This is a digital copy of a book that was preserved for generations on library shelves before it was carefully scanned by Google as part of a project to make the world's books discoverable online.

It has survived long enough for the copyright to expire and the book to enter the public domain. A public domain book is one that was never subject to copyright or whose legal copyright term has expired. Whether a book is in the public domain may vary country to country. Public domain books are our gateways to the past, representing a wealth of history, culture and knowledge that's often difficult to discover.

Marks, notations and other marginalia present in the original volume will appear in this file - a reminder of this book's long journey from the publisher to a library and finally to you.

Usage guidelines

Google is proud to partner with libraries to digitize public domain materials and make them widely accessible. Public domain books belong to the public and we are merely their custodians. Nevertheless, this work is expensive, so in order to keep providing this resource, we have taken steps to prevent abuse by commercial parties, including placing technical restrictions on automated querying.

We also ask that you:

+ *Make non-commercial use of the files* We designed Google Book Search for use by individuals, and we request that you use these files for personal, non-commercial purposes.
+ *Refrain from automated querying* Do not send automated queries of any sort to Google's system: If you are conducting research on machine translation, optical character recognition or other areas where access to a large amount of text is helpful, please contact us. We encourage the use of public domain materials for these purposes and may be able to help.
+ *Maintain attribution* The Google "watermark" you see on each file is essential for informing people about this project and helping them find additional materials through Google Book Search. Please do not remove it.
+ *Keep it legal* Whatever your use, remember that you are responsible for ensuring that what you are doing is legal. Do not assume that just because we believe a book is in the public domain for users in the United States, that the work is also in the public domain for users in other countries. Whether a book is still in copyright varies from country to country, and we can't offer guidance on whether any specific use of any specific book is allowed. Please do not assume that a book's appearance in Google Book Search means it can be used in any manner anywhere in the world. Copyright infringement liability can be quite severe.

About Google Book Search

Google's mission is to organize the world's information and to make it universally accessible and useful. Google Book Search helps readers discover the world's books while helping authors and publishers reach new audiences. You can search through the full text of this book on the web at `http://books.google.com/`

2:30

BOOK AND TABLE OF SIRES.

1894.

Digitized by Google

100

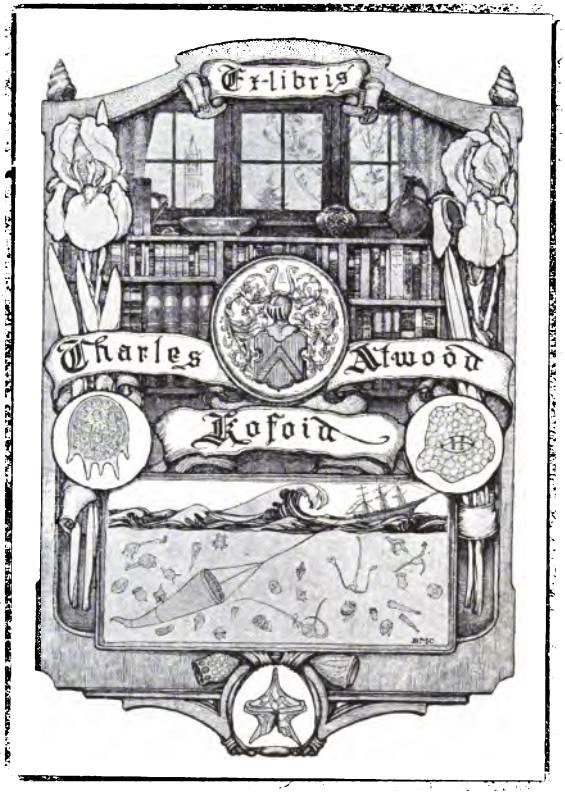

THE LIBRARY
OF
THE UNIVERSITY
OF CALIFORNIA

PRESENTED BY
PROF. CHARLES A. KOFOID AND
MRS. PRUDENCE W. KOFOID

Digitized by Google

Digitized by Google

Digitized by Google

Digitized by Google

Digitized by Google

ALIX 2:03¼ AND MORRIS JONES.

Digitized by Google

1894

2:30

BOOK AND TABLE OF SIRES

CONTAINING

ALL TROTTERS WITH RECORDS OF 2:30 OR BETTER, ALL PACERS WITH RECORDS OF 2:30 OR BETTER, ALL SIRES OF 2:30 PERFORMERS AND THEIR PERFORMERS, WORLD'S RECORDS, BIG MONEY-WINNERS, WINNING SIRES, CHAMPION TROTTERS AND PACERS, UP TO THE CLOSE OF 1894.

COMPILED BY

W. H. GOCHER,

Editor of THE AMERICAN SPORTSMAN.

PUBLISHED BY COMPILER.
CLEVELAND, O., 1894.

Digitized by Google

Entered according to Act of Congress in the year 1895 by W. H. GOCHER,
in the office of the Librarian of Congress, at Washington, D. C.

Digitized by Google

SF325
G6

CONTENTS

PART I.

2:30 Trotters.....Page 9
2:30 Pacers.....Page 153
Big Money Winners.....Page 198
Winning Sires.....Page 199

PART II.

Sires of 2:30 Performers.....Page 1
Errata.....Page 83
World's Records.....Page 84
The Champions.....Page 88

ILLUSTRATIONS.

Andrews, W.....Part I.....Opposite Page 152
Bever, R.....Part II.....Opposite Page 65
Bither, E.....Part I.....Opposite Page 104
Bowerman, G.....Part I.....Opposite Page 184
Bowerman, M.....Part I.....Opposite Page 185
Curry, G.....Part II.....Opposite Page 81
Curtis, R.....Part I.....Opposite Page 25
Davis, C.....Part II.....Opposite Page 80
Dickerson, J.....Part II.....Opposite Page 1
Doble, B.....Part I.....Opposite Page 40
Doble, F.....Part I.....Opposite Page 73
Dunbar, T.....Part I.....Opposite Page 153
Fuller, G.....Part II.....Opposite Page 32
Geers, E.....Part I.....Opposite Page 88
Golden, J.....Part II.....Opposite Page 16
Ijams, W.....Part I.....Opposite Page 9
Johnston, P.....Part I.....Opposite Page 8
Jones, M.....Part I.....Opposite Title Page
Keyes, F.....Part I.....Opposite Page 105
Laird, M.....Part I.....Opposite Page 168
Laird, W.....Part I.....Opposite Page 169
McDowell, A.....Part I.....Opposite Page 136
McHenry, M.....Part I.....Opposite Page 56
Maloney, W.....Part I.....Opposite Page 41
Marvin, C.....Part I.....Opposite Page 24
Pennock, A.....Part II.....Opposite Page 17
Sanders, M.....Part I.....Opposite Page 137
Saunders, G.....Part II.....Opposite Page 64
Shank, P.....Part I.....Opposite Page 89
Smith, W.....Part I.....Opposite Page 57
Splan, J.....Part I.....Opposite Page 72
Starr, G.....Part II.....Opposite Page 33
Stinson, R.....Part II.....Opposite Page 48
Thayer, J.....Part I.....Opposite Page 200
Thompson, C.....Part I.....Opposite Page 121
Turner, J.....Part I.....Opposite Page 120
Wilson, R.....Part II.....Opposite Page 49

Digitized by Google

PREFACE

A work of this character requires but little introduction. Each page tells its own story, as it is a history of the best performances made by trotters and pacers to harness from the earliest time up to the close of 1894. In it will be found all of the 2:30 trotters, all of the 2:30 pacers and all stallions that have sired 2:30 performers, together with their performers under them. In the 2:30 list of trotters and pacers the color, age, sex, sire and dam, as well as sire of dam is given where known. In placing this work before the public my aim has been to condense matters so that the price of the book would not be exorbitant. Of late years many have avoided a publication of this character from the fact that the composition bill was so high and because there is such a limited field, as is the case with all class publications. Should this book, however, meet with the approval of the public, it will be followed at the close of 1895 with one that will be much more complete and also contain more statistical matter.

That there are errors in this 2:30 Book is not denied. Absolute correctness is impossible in a work of this magnitude. Those who have handled statistical matter know that the trip from the copy hook to the press is a very hazardous one, and that even the most careful proof reading will not detect all errors. Individual knowledge of horses will bring such faults to light and information of their existence will be thankfully received. By referring to the book it will also be found that there are a great many horses whose ages are not given, from the fact that they are not registered. Many of their pedigrees are also incomplete. Information on either of these points will be very acceptable. In other words, I want the assistance of every one on the turf papers, and every one who has occasion to consult these pages, to help in making this book more complete than it is at present. Turf writers, of all others, have occasion to refer to such a work frequently, and the more accurate it is the more acceptable it will be to them.

The basis of records used are those accepted by the National Trotting Association and the American Trotting Association. In other words, the records that appear here are the ones that each horse would be expected to start under should his owner decide to campaign him. This has made a number of changes in the performers credited to a few stallions, and has also made several changes in the table of champions.

In making the announcement of this book through the press I stated that it would be a work of about three hundred pages. Now that it is completed, I find that it contains three hundred and thirty-four pages. This includes the illustrations, which have not been folioed. There are, however, two hundred and ninety-six pages of printed matter.

CLEVELAND, OHIO, DECEMBER 31, 1894. W. H. GOCHER.

Digitized by Google

P. P. JOHNSTON, Lexington, Ky.
President of National Trotting Association.

Digitized by Google

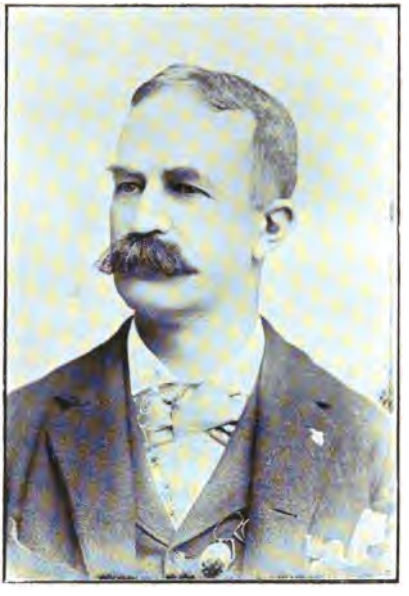

W. P. IJAMS, Terre Haute, Ind.
President of American Trotting Association.

Digitized by Google

THE 2:30 TROTTERS.

The following are all of lhe horses that have made records of 2:30 or better to harness to the close of 1894.

A. A., b s, 1890, by Almont Aberdeen—Ringlet, by Ringgold 2:26
A. A. A., b m, 1891, by Azmoor—Abbess, by Mohawk Chief 2:25
Aaron S., br s, 188—, by California Lambert 2:29
Abanteeo, b m, 1889, by Anteeo—Abbotine, by Abbotsford 2:17½
Abbadonne, b m, 1889, by Wilkes Boy—Lulu Patchen, by Tom Patchen 2:23¼
Abbie, b m, by Hambletonian Prince 2:29½
Abbiedeen, b m, 1888, by Aberdeen—Kate Thompson, by Ericsson 2:29¼
Abbottsford, b s, 1872, by Woodford Mambrino—Columbia 2:19½
Abbottsford Jr., br s, 188—, by Abbottsford, dam by American Boy... 2:25
Abby, b m, 1877, by George Wilkes—Mattie Wilder, by American Clay.. 2:26
A. B. C., br g, 1883, by Warwick Boy—Capitola, by Bay Billy 2:29¼
A. B. C., b s, 1886, by Chief—Molly A., by Romeo 2:28
A. B. C., blk g, by Jim Crow, dam by Dick Edwards 2:24¼
Abdallah (Goldsmith's), b s, 1863, by Volunteer—Martha, by Abdallah..... 2:30
Abdallah Boy, b s, 1870, by Abdallah Messenger—Motto, by Corbeau 2:24¼
Abdallah Clay, blk s, 1884, by Lakeland Abdallah—Kitty Clay, by Strader's Cassius M. Clay Jr..... 2:29¼
Abdallah Medium, b s, 1882, by Happy Medium—Lady Reynolds, by Jackson's Sir Archy 2:27¼
Abdamed Allen Jr., b s, 1885, by Abdamed Allen—Kit 2:26½
Abdol, blk s, 1883, by Grand Moor—Black Bess 2:28
Abe Downing, b s, 1875, by Joe Downing, dam by Harrison..... 2:20¾
Abe Edgington, gr g, 186—, by Stockbridge Chief Jr.—Dooley Mare..... 2:23¾
Abe G., b g, (ringer?) 2:29¾
Abel, b g, 1877, by Messenger Chief—Lucy, by Vermont 2:24¼
Abel Muscovite, b g, 1891, by Muscovite 2:29¾
Abercrombie, ch s, 1886, by Ambassador—Fearless, by Western Fearnaught 2:21½
Abe Smith, b g, 1885, by Artemas, dam by Combination 2:24¾
Aberdeen Wilkes, ch m, 1884, by Wilkie Collins—Aberdale, by Aberdeen. 2:26
Abner F., b g, 1876, by Dr. Maxwell—Nancy Fenn 2:24¼
Abnet, b m, 1892, by Ambassador—Emblem, by Empire 2:29¼
Abraham L., b g, by Naham, dam by Red Buck 2:18
Abram, br g, 1885, by Goldemar—Mary Foss 2:25
Absolute, blk s, 1884, by Dictator—Ida Elliott, by Allie West 2:30
Accident, ch s, 188—, by Alexander H. Sherman 2:26½
Acclamation, b s, 1889, by Elector—Ollie Ray, by Reliance 2:24¾
A. C. K., ch g, 1889, by Michigan Boy—Queen, by Prince Albert 2:29½
Acme Girl, b m, 18—, by Almont Ford 2:29¼
Acolyte, b s, 1884, by Onward—Lady Alice, by Almont 2:21
Action, ch m, 1888, by Onward—Sahara, by Challenger 2:28
Actor, b g, 1888, by Richwood—Queen Patchen, by Mambrino Patchen Jr. 2:26¼
Actress, b m, 1882, by Knickerbocker, dam by Edsall's Hambletonian..... 2:26¾
Actress, ch m, 188—, by Triceps.... 2:28¼
Actress, blk m, 1885, by Star Wilkes—Lizzie C., by Star Hambletonian.. 2:27¼
Ada, br m, 1886, by Alcantara—Admiration, by Administrator..... 2:28¼
Ada, b m, 1878, by Sir Denton—Sweetheart, by Magna Charta..... 2:29¼
Ada, gr m, 1885, by Fairy Gift—Nelly's daughter, by Live Oak..... 2:29½
Ada B., b m, by Bourbon Wilkes—Morette, by St. Elmo 2:26½
Ada D., blk m, 1881, by Elial G.—Belle Wilson, by Lovely's Priam... 2:21¼
Ada De Clare, b m, 1886, by Lord Russell—Aida, by Rysdyk's Hambletonian 2:26½
Adah Look, ch m, 1887, by Look, dam by Gen. Stark 2:20¼
Adair, b g, 1879, by Electioneer—Addie Lee, by Culver's Black Hawk 2:17¼
Ad Alene, blk m, 1891, by Coeur d'Alene—Lakeland Queen, by Lakeland Abdallah 2:26
Adalia, br m, 1876, by St. Clair—Addie Lee,, by Culver's Black Hawk 2:27
Ada M., b m, 1879, by Corsair—Rhinehart Mare, by Muzzy Morgan 2:29½
Adam Index, b g, 1886, by Index Jr., dam by Nero 2:29¼
Oda P., b m, 188—, by Bloodmont.... 2:25½
Ada Paul, ch m, 1875, by Stone's Red Buck—Maggie Morgan, by Young's Morgan 2:26
Adbel, b s, 1893, by Advertiser—Beautiful Bells, by The Moor..... 2:23
Addie C., b m, 1881, by Rysesuke—Miss Wilson, by Blue Bull, pacing 2:29 ..... 2:30
Addie De, ch m, 1887, by Nutwood—Adelaide, by Phil Sheridan 2:25¾
Addie E., ch m, 1883, by Algona—Lady Stewart, by A. T. Stewart... 2:19
Addie E. C., b m, 1872, by Burger—Fearless, by Bellbrino 2:28½
Addie Fitz B., b m, 1890, by Charley B.—Addie E. B., by Charley B.... 2:26¼
Addie G., b m, 1877, by Young Volun-

Digitized by Google

teer 2:28¼
Addie Hayes, gr m, 1885, by Judge Hayes—Laura Swigert 2:19¼
Addie L., b m, 1882, by Warwick Boy—Belle F. 2:18¼
Addie L., b m, by Alcantara 2:24¾
Addie Lee II, b m, 1886, by Electioneer—Addie Lee, by Culver's Black Hawk 2:23¾
Addie Pathfinder, blk m, 1882, by Pathfinder—Woodbury Mare, by Vanguard 2:25
Addison Lambert, b s, 1872, by Daniel Lambert—Black Kate, by Addison 2:27
Adelaide, b m, 1878, by Milwaukee—Minne B., by Bay Mambrino..... 2:18
Adelaide, b m, 1866, by Phil Sheridan—Chestnut Nelly, by Sam Houston 2:19¾
Adelaide, br m, by Alcalde Jr..... 2:30
Adelaide, b m, by Armagh 2:29¾
Adelaide M., ch m, 1884, by Jack Morrill—Lady, by Foster Knox 2:30
Adelaide McGregor, b m, 1889, by Bonnie McGregor—Adelaide, by Milwaukee 2:15½
Adelaide Simmons, b m, 1890, by Simmons—Adelaide, by Milwaukee..... 2:14½
Adele Clark, b m, 1870, by Ledger—Hunn Mare, by Stephen A. Douglass 2:25¼
Adele Gould, ch m, 1876, by Jay Gould—Emeline, by Henry B. Patchen.... 2:19
Adele Maloney, gr m, 1881, by Alamode—Laurie, by Norman Jr. 2:24
Adelene, ch m, 1884, by Robert Whaley—Oceana Tip, by Oceana Chief 2:26¾
Adelia, b m, 1892, by Wilton 2:25¾
Adfield, b s, 1884, by Bostick's Almont Jr.—Vanity, by Enfield..... 2:22½
Adino, b s, 1889, by Simmons—Hattie Ethan, by Ethan Wilkes..... 2:30
Adjuster, b s, 1877, by Administrator—Silverheels, by Kentucky Chief.. 2:26
Adjutant, b s, 188—, by St. Just..... 2:28¾
A. D. McGregor, ch s, 1885, by McGregor Boy—Jenny B. 2:28
Administrator, br s, 1863, by Rysdyk's Hambletonian—Dolly Halstead, by Mambrino Chief; died 1892 ..... 2:29½
Administrator Wilkes, ch s, 1884, by Wilkie Collins—Annie Stevens, by Administrator 2:25¼
Admore, b s, 1886, by Advent—Kentucky Girl, by Edward G..... 2:26
Adora, b m, 1885, by Jerome Eddy—Sionara, by George Wilkes..... 2:28½
Adra Belle, g m, 1889, by Almont Boy dam by Blackwood 2:17½
Adrian, b s, 1879, by Reliance—Adriana, by Skenandoah 2:26½
Advance, b s, 1889, by Electioneer—Lady Amanda, by imp. Hurrah.... 2:22½
Advance, b s, 1883, by Onward—Mist, by King Rene 2:22½
Advance Jr., b s, by Advance..... 2:28
Adventurer, b s, 1887, by Alcyone—Advantage 2:27½
Advertiser, br s, 1888, by Electioneer—Lula Wilkes, by George Wilkes.. 2:15¼
Advisor, b s, 1886, by Supervisor—Phelida, by Embassador..... 2:29¼
Advolo, b s, 1889, by Ignis Fatuus—Baby Hazlett, by Amboy..... 2:26½
Aegon, b s, 1887, by Nutwood—Alpha, by Alcantara 2:18¼
Aeleta, bl m, foaled about 1879..... 2:20¼
brino—Fan, by Huguely Pilot..... 2:29½
Aemulus, br s, 1869, by Mambrino Pilot—Black Bess, by Shoreham Black Hawk, died 1894 ..... 2:25
Aeolian, ch s, 1891, by Nutwood—Alpha, by Alcantara..... 2:28¼
Aerolite, ch m, by Sortie..... 2:25¼
A. G., b g, 1890, by Black Bonner—Lady Bonester, by Hunting's Tippoo 2:27¼
A. H. F., b g, 18—, by Patchen..... 2:26
Agate Wellington, ch m, 1888, by Lord Wellington—Agate, by Mambrino Abdallah..... 2:27
Agatha, b m, 1890, by Autumn—Blanche, by Highland Douglas..... 2:24½
Aggie, b m, by Lotus 2:19½
Agitator, b s, 1880, by Gov. Sprague—Hoosier Girl, by Blue Bull..... 2:28½
Agnes, b m, by Pasacas..... 2:29½
Agnes Huntington, bl m, 188—, by Simmons 2:28¾
Agnes M., ch m, 1883, by Othello—Carrie S., by Jay Gould..... 2:22¼
A. H. C., b g, pedigree not traced... 2:26½
Ah There, b s, 1888, by Electioneer—Lizzie, by Wildidle..... 2:18¼
Aileen Almont, b m, 1876, by Hamlin's Almont Jr.—Puss McIlvaine, by Rattler 2:25¼
Ailse Medium, br m, 1882, by Happy Medium—Ailse, by Corbeau..... 2:27¾
Aimee, gr m, 1877, by Bayard—Miss Jones 2:30
A. J., dn g, by Beaumont..... 2:20
Ajax, b s, 1864, by Hambletonian Whipple—Ashcat, by Rysdyk's Hambletonian 2:20
Alabama, ch m, 1887, by McGurdy's Hambletonian—Emeline, by Bostick's Almont Jr..... 2:15
Alabaster, gr s, 1886, by Aberdeen—Medusa, by Almot, died 1891..... 2:15
Alacine, b s, 1885, by King Rene—Girl, by Homer..... 2:29½
Aladdin, b s, 1876, by Jay Gould—Lady Shipley, by Price's St. Lawrence 2:26½
Alaledon, b s, by Greenback—Nellie C., by Star Hambletonian..... 2:27¼
Alameda Maid, ch m, 186—, by Whipple's Hambletonian—Mary Taylor, by Biggart's Rattler..... 2:27½
Alamito, ro s, 1889, by Eagle Bird—Aurania, by Gen. Washington..... 2:13¾
Alamo, b m, 1889, by Steinway—Inex, by Sweepstakes 2:29¼
Alar, br m, 1889, by Alcantara—Myrah, by Knickerbocker 2:11
Alar Clay Jr., b s, 1880, by Alar Clay—Flora 2:29½
Alaris (Milford C.), b g, 1884, by Volunteer Star—Old Shake, by Shakespeare Jr. 2:21¾
Alarm Bells, b s, 1891, by Bow Bells, dam by Robber Boy 2:29¾
Alarmist, b s, 1889, by Autocrat—Helena, by Reporter 2:21¼
Alaska, br s, 1878, by Electioneer—Lucy, by Washington 2:20
Alaska, b g, 1877, by Boston Boy Hambletonian—Jerry Knight Mare, by Garibaldi 2:25
Alaska, br m, 1882, by Alcyone—Wenonah, by Curtis' Hambletonian.... 2:27¼
Al B., blk g, 1884, by Simmons—Stokesie, by George Wilkes..... 2:28¾
Alban, b s, 1881, by Gen. Benton—Lady Morgan, by Rysdyk's Hambletonian 2:24

Digitized by Google

Albani, ch m, 1886, by Hermit—Mississippi Maid, by Anglo Saxon..... 2:21¼
Albany, ch m, 1888, by Hamlin's Almont Jr.—Jenny Bate, by Cuyler... 2:30
Albany Boy, b s, 1885, by Smuggler Jr.—Nelly Crow, by Mambrino Eagle 2:23
Albemarle, gr g, 1868, by Tom Hunter, dam by Wadsworth's Blucher..... 2:19
Albert, blk g, 186—, pedigree not traced. Bought out of a sale stable 2:24¾
Albert, b s, 1888, by Alcryon—Nelly C., by Louis Napoleon..... 2:29¼
Albert Bretwood, b s, 1891, by Bretwood 2:26¾
Alberta France, b g, 1878, by George Wilkes—Alley, by Hambletonian... 2:20¼
Albert M., b s, 188—, by Favorite Wilkes 2:29¼
Albert S., br s, 1888, by Wilkes Boy Windom Belle, by Mambrino Foster. 2:30
Albert S., blk s, by George Sprague.. 2:30
Albert S., gr g..... 2:26½
Albert T., ch g, 1888, by Albert W.—Tobin mare, by Whipple's Hambletonian 2:19¼
Albert W., b s, 1878, by Electioneeer—Sister, by John Nelson 2:20
Albion, br g, pedigree not traced.... 2:29¼
Albion, br g, 1883, by Bostick's Almont Jr.—Mattie C., by Trouble.... 2:25¼
Albion, b s, 1883, by Gen. Benton—Amy, by Messenger Duroc 2:26½
Albion, b s, 1886, by Wilkes Boy—Admiration, by Administrator 2:25½
Albion, br g, by Winooski..... 2:27¼
Albion Medium, b s, 1885, by Happy Medium—The Witch, by Almont.... 2:30
Albright, b s, 1891..... 2:23
Albina, b m, 1887, by Albrino—Hippenheimer, by Volunteer 2:27
Alcagetta, gr m, 1885, by Alcantara—Lady Daggett, by Logue horse, died 1888 ..... 2:25
Alcalde, gr g, 1878, by Alroy—Nelly M., by Joe Hooker 2:28¼
Alcander, ch s, 1884, by Alcantara—Cleopatra, by Abdallah Prince..... 2:20½
Alcandre, blk s, 1883, by Alcyone—Lady Carr, by American Clay..... 2:26¼
Alcantara, b s, 1876, by George Wilkes—Alma Mater, by Mambrino Patchen 2:23
Alcantarus, blk s, 1889, by Alcantara—Grace Medium, by Happy Medium 2:20¼
Alcantine, b s, 1886, by Alcantara—Net Medium, by Happy Medium.... 2:20
Al Carroll, gr s, 188—, by Alcryon.. 2:24¼
Alcavala, b g, 1880, by Alcantara—Leah, by Blue Bull..... 2:20
Alcazar, b s, 1883, by Sultan—Minnehaha, by Bald Chief..... 2:20½
Alcazar, blk s, 1883, by Alcantara—Galatea, by Fearnaught..... 2:24½
Alcazar Belle, ch m, 1888, by Alcazar—Kate Russell, by Mambrino Russell 2:24¼
Alerdalle, b m, 188—, by Sir Walter Jr.—Comee's Sister, by Daniel Lambert 2:30
Alchemist, b s, 1882, by Almont—Willetta, by Strader's Cassius M. Clay Jr. 2:30
Alcolyte, br s, 1886, by Onward—Godiva, by Egmont 2:27¼
Alcona Jr., b s, 1881, by Alcona—Madonna, by Strader's Cassius M. Clay Jr. 2:19
Al Cooper, b g, by Kenelin..... 2:28¼
Alcryon, gr s, 1882, by Alcyone—Lady Blanche, by Privateer 2:15
Alcyona, b m, 1883, by Alcyone—Cutter, by Coaster 2:29
Alcyone, br s, 1877, by George Wilkes—Alma Mater, by Mambrino Patchen 2:27
Alcyone Belle, ch m, 188—, by Alcyone 2:29¾
Alcyone Jr., ch s, 1887, by Alcyone—Lady Garfield, by Young Jupiter.. 2:18¾
Alcyonium, b s, 1886, by Alcyone—Sister, by Almont 2:24¼
Alcyrene, blk s, 1888, by Alcyone—Serene, by Nutwood 2:28¾
Alcyrene, blk m, 188—, by Alcyone.. 2:27¾
Alcy Wilkes, b s, 1883, by Alcyone—Daisy, by Stanhope's Blood Hawk.. 2:16
Aleck B., b g, 1882, by Electioneer—Alvaretta, by George Lancaster ... 2:24¾
Aldeana, b m, 1882, by Electioneer—Eliza Dolph, by Wildidle 2:25
Alden, br s, 1883, by Alden Goldsmith—Jenny, by Swigert 2:26
Aldine, br m, 1873, by Almont—Mother Hubbard, by Johnston's Toronto ... 2:19¼
Alejandri, blk m, 1886, by Dexter Prince—Princess, by Nutwood..... 2:15¾
Alencon, ch s, 1885, by Lord Russell—Alice West, by Almont..... 2:23¼
Alert, b g, 1879, by Ensign—Outlaw, by Martin's Eclipse 2:18½
Alex, b g, 1883, by Alexander..... 2:26
Alexander, b s, 1868, by Goldsmith's Abdallah—Bay Fanny, by Bellfounder 2:28¾
Alexander, blk s, 1874, by Ben Patchen—Jenny Martin, by Canada Jack 2:19
Alexander, b g, 187—, by Happy Medium—Mary Patchen, by Bully King. 2:26¼
Alexander, br s, 1877, by Robinson—Nelly Williams, by Copperbottom... 2:25
Alexander Button, b s, 1877, by Alexander—Lady Button, by Napa Rattler 2:26½
Alexander Button Jr., br s, 1886, by Alexander Button—Kate Kearney, by John Nelson 2:26¾
Alexander D., b g, 188—, by Williams' Idol—Bell Wilson, by Lovely's Priam 2:20
Alexander McCord, b g, 1883, by Gladiator 2:29¼
Alexander S., rn g, 1873, by Silliman Morgan 2:28¼
Alexander Stewart, ch g, 18—, breeding unknown 2:29¼
Alex C., b g, 1887, by Alert—Crymble Mare, by Marksman 2:21
Alex C., b s, 1890, by Belmont Chief.. 2:28¼
Alexie Sherman, b m, 1890, by Sherman, dam by Messenger Duroc.... 2:25¼
Alexis, b s, 1885, by Prince Ali—Nelly 2:21¼
Alfonso, br s, 1886, by Baron Wilkes—Alma Mater, by Mambrino Patchen 2:29¾
Alfred, b s, 1887, by Hambletonian Gem—Lady Richelieu, by Richelieu. 2:26
Alfred, b s, 1880, by Gen. Benton—Alice, by Almont 2:25
Alfred, b g, 187—, by Cloud Mambrino 2:26½
Alfred G., b s, 1885, by Anteeo—Rosa B., by Speculation 2:19¾
Alfred S., b g, 1873, by Elmo—Nora Marshall, by Union 2:16¼
Alfretta, b m, 1876, by Mambrino Gift—Blondie 2:26¼
Alf Taylor, br s, 1887, by Capt. Cook—Jewel, by Blood Chief Jr.... 2:24½

Digitized by Google

Algath, b m, 1879, by Cuyler—Haroldine, by Harold 2:23
Algeria Belle, b m, 1891, by Algeria Wilkes, dam by Metropolitan..... 2:28½
Algiers, br s, 1882, by Atlantic—Amanda B., by Hero of Thorndale. 2:29¾
Algoma, gr m, 1883, by Alpine—Lottie Edwards, by C. J. Wells 2:19¾
Algomah, ch s, 1888, by Strathmore Carnation, by Hambrino Star 2:29¼
Algonquin, br s, 1885, by George O.—Nell 2:29¾
Algonquin, b g, by Hamlin's Almont Jr. 2:18¼
Algy, ch s, 1889, by Nutwood—Alpha, by Alcantara 2:19¼
Alhambra, b g, 1880, by Alcantara—Maggie Young, by Honest Allen... 2:20
Alhambra G., b s, 1889, by Lord Wellington—Cora, by Sterling..... 2:24½
Ali, blk s, 1888, by Palmetto—Maggie Graves, by Mambrino King.... 2:29¾
Alicante, b m, 1884, by Alcantara—Lady Tighe, by Felter's Hambletonian 2:20¼
Alice, b m, by Colonna 2:26½
Alice, b m, 188—, by Allie Gaines..... 2:26½
Alice, b m, 1868, by Abraham—Townsend Mare, by Ethan Allen... 2:28
Alice, b m, 1869, by Mario Jr.—Elhanchee 2:29
Alice Addison, gr m, 1874, by Almont—Alice Drake, by Alexander's Norman 2:28½
Alice Black, b m, 1886, by Jersey Wilkes—Alice Blackwood, by Blackwood 2:29¼
Alice Blackwood, b m, 1874, by Blackwood—Emeline, by Henry B. Patchen 2:29½
Alice Burlew, b m, 1888, by Charley B.—Lady Cramer, by Tremont..... 2:22¼
Alice C., b m, 1884, by Stillson—Tip, by Tip Cranston 2:27
Alice E., br m, 1888, by Martine—Lady Beatrice, by McMahon..... 2:29¼
Alice Eddy, b m, 188—, by Aragon.... 2:25
Alice Ensign, b m, by Ensign 2:23
Alice G., b m, by Juggler Boy 2:29½
Alice K., br m, 1884, by Gen Stanton, dam by Black Diamond..... 2:30
Alice Leyburn, br m, 1891, by Baron Wilkes—Mamie by Star Almont ... 2:29¼
Alice Russell, b m, 188—, by Alley Russell 2:26¼
Alice M., b m, 1877, by Kilpatrick—Fanny, by Madison's Red Jacket.. 2:28
Alice Medium, b m, 1873, by Happy Medium—Fiddler's Daughter, by Fiddler 2:29¼
Alice Peyton (Lady Stevens), b m, 1880, by Blue Bull—Myra Shaw, by Tom Lang 2:27½
Alice Simmons, blk m, 1891, by Simmons—Patty Cooper, by Black Doc. 2:30
Alice Stoner, b m, 1875, by Strathmore—Ned 2:24½
Alice Tyler, b m, 1875, by Hero of Thorndale—Peri, by Edwin Forrest 2:30
Alice West, blk m, 1873, by Almont—Young Kate, by McDonald's Mambrino Chief 2:26
Alice Wilkes, b m, 1885, by Alcantara—Maddie Karr, by Administrator... 2:17¼
Alice Wilkes, b m, 188—, by George Wilkes Jr.—Jennie W., by Brown Harry 2:23¼
Alicia, b m, 1881, by George Wilkes—Alma Mater, by Mambrino Patchen 2:30
Aline, b m, 1884, by Almont Boy—Bessie Enfield, by Enfield Jr..... 2:14½
Alix, b m, 1888, by Patronage—Atlanta, by Attorney 2:03¾
Alkali, b g, by Virgil 2:29½
A. L. Kempland, ch s, 1890, by Guy Wilkes—Manon, by Nutwood..... 2:26½
Allandorf, ch s, 1882, by Onward—Alma Mater, by Mambrino Patchen 2:19½
Allan Roy, gr g, 1877, by Patchen Vernon—Ellen Roy 2:17½
Allegheny Boy, ro s, 1874, by Wood's Hambletonian 2:27¼
Allegro, br s, 1878, by Swigert—Miss Richards, by Goldsmith's Abdallah. 2:30
Allegro, blk m, 1887, by Almont Wilkes 2:18¼
Allen, ro g, 188—..... 2:29½
Allen, b s, 1880, by Star Ethan—Nelly, by David Hill 2:30
Allen, b g, 186— 2:28¼
Allen B., ch s, 1888, by Brussels—Flora Belle, by Schuyler Colfax.... 2:20¼
Allen Boy, b g, 1880, by Jay Gould.. 2:28¾
Allen Boy, br s, 1886, by Almont M.—Nelly Nick, by Iron Duke..... 2:27¼
Allen H., ch g, 1882, by Ned Patchen—Black Bess 2:25¼
Allen Kinney, b s, 188—, by C. F. Clay, dam by Lyle Wilkes..... 2:24¼
Allen Line, rn g, 188—, by Eagle Bird 2:27¼
Allen's Best, b s, 1884, by William H. Allen—Maggie Mar, by Ajax.... 2:28½
Allen Sprague, b g, by Gov. Sprague, dam by McConnell's Magna Charta. 2:30
Allen Wilkes, b s, 1885, by Abdallah Wilkes—Brown Nelly 2:29
Allen Wilkes, ro s, 188—, by Jay Bird—Biddy Donovan, by Honest Allen. 2:24¼
Allerio, b s, 1886, by Jay Bird—Susie Shoemaker, by Tremont 2:22
Allerton, br s, 1886, by Jay Bird—Gussie Wilkes, by Mambrino Boy.. 2:09¼
Alleta, blk m, 1888, by William H. Vanderbilt—Kate Berry, by Yankee Dan 2:26½
Alley, b g, 1868, by Volunteer, dam by New York Black Hawk 2:19
Alley Bonner, b g, 1879, by Startle—Bessie Forrest, by Edwin Forrest.. 2:23¾
Alley K., b g, 1881, by Deucalion—Emblem, by Minchin's Tom Moore.. 2:29½
Alley W., b g, 187—, by Western Fearnaught—Cal, by Caledonia Chief... 2:22¼
Allibel, b m, 1891, by St. Bel—Alicia Wilkes, by Guy Wilkes 2:19¼
Allie Ambassador, b m, 1886, by Wirt's Almont, dam by Ambassador. 2:27
Allie B., br m, by Memento Wilkes.. 2:30
Allie Gee, b s, by Allie Wilkes..... 2:29¼
Allie Gee, b g, 188—, by Allie Gaines 2:22¼
Allie Graham, br g, by Allie Gaines. 2:29¼
Allie J., b m, 1890, by Mohawk Gift—Lady Holland, by Holland..... 2:26
Allie K., gr m, 1889, by Badger Sprague—Pet 2:26½
Allie Medium, b m, 1889, by Country Medium—Annice, by Alroy 2:30
Allie Rosebud, b m, 1887, by Happy Medium—Allie Gano, by Almont ... 2:28¼
Allie Sloper, ch m, 1889, by Elector—Calypso, by Steinway..... 2:28
Allie Swift, b m, 1891, by Artemas... 2:27
Allie West, blk s, 1870, by Almont—Fanny, by Mambrino Chief 2:25
Allie Wilkes, b s, 1882, by Red Wilkes

Digitized by Google

—Alex, by Allie West 2:15
Allie Wilkes, ch m, 188—, by Red Prince 2:28
Allimore, blk m, 1887, by Altamore—Lizzie H., by Hinkston Boy 2:29¾
Allo, br s, 1881, by Altoona—Nelly... 2:22½
Allorita (Lena H.), ch m, 188—, by Altoona—Nelly 2:16¾
All Monarch, ch s, 1888, by Almonarch—Lady Bostwick, by Prince of Wales 2:19½
All Right, b s, 1891, by Gogebic ... 2:21
All Right Jr., b s, by All Right..... 2:29½
All So, b s, 1884, by Blackwood Jr.—So So, by George Wilkes..... 2:20¼
Alma, blk m, 1886, by Almont M.—Barrett mare 2:28½
Alma, br m, 1872, by Rysdyk's Hambletonian—Clara, by American Star. 2:28¾
Alma, b m, 1883, by Electioneer—Alvaretta, by George Lancaster.... 2:28½
Alma Alto, b m, 1891, by Palo Alto.. 2:30
Almambro, br s, 1881, by Alar Clay—Nigger, by Stanhope's Mambrino Pilot Jr. 2:28½
Almarch, ch s, 1883, by Almonarch.. 2:30
Almater, ch m, 1884, by Hambrino—Alma Mater, by Mambrino Patchen. 2:24¼
Almira Highwood, b m, 1891, by Highwood—Sally Cossack, by Don Cossack 2:23¼
Almo, b s, 1880, by Hamdallah—Topsy, by Alexander 2:30
Almonarch, b s, 1875, by Almont—Hi, by Asteroid 2:24¾
Almonette, b m, 1881, by Altamont—Favorite, by Post's Hambletonian.. 2:29¼
Almonition, blk s, 1888, by Alcona—Pansy, by Strader's Cassius M. Clay 2:24¾
Almont, b g, 1877, by Alburn—Lutie Ware, by Stanhope's Blood Hawk.. 2:17½
Almont, b g, pedigree not traced.... 2:28¼
Almont, br g, 18—, by Morris' Almont 2:25
Almonta, b m, 1884, by Tilton Almont—Susie 2:25
Almont Aberdeen, b s, 1884, by Aberdeen—Brightness, by Almont 2:22½
Almont Brunswick, b s, 1881, by Almont Chief—Affliction, by Duke of Brunswick 2:25¼
Almont Eagle, br s, 1872, by Almont—Mag Ferguson, by Mambrino Chief 2:27
Almont General, b g, 1879, by Hamlin's Almont Jr.—Mrs. Pratt, by Niagara Champion 2:24½
Almont Gift, b s, 1878, by Almont Chief—Shoo Fly, by Hall's Mohawk 2:27¼
Almont Gift Jr., b s, 188—, by Almont Gift 2:29¼
Almont Hambletonian, gr s, 1884, by Romulus—Delusion, by Almont..... 2:23½
Almontine, b m, 188—, by King Almont 2:19¼
Almont Jr. (Bostick's), b s, 1871, by Almont—Belle Forrest, by Edwin Forrest 2:29
Almont Jr. (Hamlin's), b s, 1872, by Almont—Maggie Gaines, by Blood's Black Hawk 2:26
Almont King, br s, 1885, by Al West—Nelly Lee, by Mambrino Gay..... 2:29¼
Almont M., b s, 187—, by Bostick's Almont Jr.—Dutch mare, by Vermont Boy 2:30
Almont Maid, ch m, 1885, by Gen. Withers—Winona, by Winthrop Morrill 2:26
Almont Medium, b s, 1882, by Happy Medium—Lady Chiles, by Almont... 2:18¼
Almont Patchen, b s, by Hamlin's Almont Jr.—Kit, by Hamlin Patchen 2:29¼
Almont Star, b s, 1881, by Almont—Blanche Star, by Conklin's American Star 2:28¾
Almont Star, b s, 1885, by Almont Pilot—Star Maid, by Magnolia..... 2:25
Almont Wagoner, b s, 1884, by Almont Chief—Kit Patchen, by Wild Wagoner 2:29½
Almont Wilkes, br s, 1883, by Wilkie Collins—Almontress, by Hamlin's Almont Jr. 2:20
Alonzo Hayward, gr s, 187—, by Billy Hayward—M'liss 2:30
Alpha, blk m, 1880, by Alcantara—Jessie Pepper, by Mambrino Chief.. 2:23½
Alpha, ch m, 1887, by Pilot Champion—Nell, by Hatfield's Jake Weaver... 2:25¾
Alpha, b g, 1872, by Whalebone Knox, dam by Sanborn horse 2:29¼
Alpha, b g, by Armagh..... 2:21¾
Alpheus, b s, 1880, by Mambrino Wilkes—Rose, by Major Mono..... 2:25
Alphington, b s, 1886, by Pilot Medium—Nell Buckman, by Masterlode.. 2:16½
Alpine, b s, 1886, by Hambrino—Gwendolen, by Harold 2:30
Al Q. Chase, b g, 1888, by Onslaught—Dolly Carter, by Hambletonian Bashaw 2:24¾
Al R., b g, 1879, by Frank Nichols—Flora, by Coomb's Black Hawk.... 2:27½
Alrich, blk s, 1890, by Altus—Namouna, by A. W. Richmond 2:30
Alroy, b g, 1879, by Peacemaker—Mason Girl, by Arabian Chief 2:22¼
Alsie, ch m, 1882, by Kentucky Prince—Beatrice, by Rysdyk's Hambletonian 2:29
Alspur, b s, 1887, by Don Carlos—Alice, by Mambrino Dudley 2:21
Alta, blk m, 1886, by Allie Gaines—Malinda Weeks, by Star of the West 2:17½
Alta, br m, 1872, by Almont—Lady, by Bourbon Chief 2:23¼
Alta, b m, 1880, by Altamont—Maud, by Mike 2:23½
Alta, b m, pedigree not traced..... 2:29¼
Alta A., b g, 1883, by Altamont, dam by Autocrat 2:29¼
Alta Boy, b s, 1887, by Billy Wilkes—Flocee, by Louis Napoleon..... 2:26½
Alta May, b m, 1887, by Herschel—Trapeze, by Tramp 2:27
Alta May, b m, 1891, by Auctioneer—Marie, by Greenbacks (dead)..... 2:28½
Altamont, b s, 1875, by Almont—Sue Ford, by Brown Chief 2:26¾
Altamont, b g, 188—, by Almont Star Birthday, by Daniel Lambert 2:29¾
Altamura, br m, 1883, by Harold—Alice West, by Almont 2:30
Altao, b s, 1886, by Altamont—Sally M., by Oregon Pathfinder..... 2:16
Alta Patchen, ch s, 1885, by Seneca Patchen—Nelly Daniels, by Seneca Chief 2:24½
Altar, ch s, 1881, by Abdalbrino—Laureta, by Daniel Lambert..... 2:16¼
Altaree, b m, 1891, by Alturas 2:30
Alta Reina, b m, 1890, by Atto Rex—Jay, by Jim Hawkins 2:27
Alta Rose, b m, 188—, by Highlawn.. 2:28¾
Altena, blk m, 1884, by Altamont—Sleepy Kate, by Mike 2:26½
Althala, b m, 1890, by Altamont—Venetia, by Almont 2:27½

Digitized by Google

Althard, b m, 1888, by St. Gothard—Alicia, by Harold 2:28¼
Althea, b m, 1886, by Ben Franklin—Susie Riker, by Blackstone..... 2:24½
Altissimo, blk g, 1890, by Grandissimo—Kate, by Toronto Chief Jr..... 2:25¼
Altitude, b s..... 2:27¼
Altitude, b s, 1872, by Almont—Molly, by Cantrell's Sir Archy..... 2:28
Altivo, b s, 1890, by Electioneer—Dame Winnie, by Planet 2:18½
Alto, dn s, 1884, by Antar—Lowville, by Green Mountain Boy 2:26½
Altogether, gr g, 1885, by Hamlin's Almont Jr.—Kitty Stack, by Stephen A. Douglas..... 2:19¼
Alton Boy, ro s, 186—, by Honest Allen 2:29½
Altoona, b m, 188—, by Menelaus (pacing 2:16¾) 2:22¾
Altoneer, br s, 1891, by Sphinx—Pilotena Wilkes, by Pilot Wilkes.. 2:25
Altus, b s, 1885, by Alcantara—Gossip, by Mambrino Patchen..... 2:25¼
Alvan, b s, 1883, by Bostick's Almont Jr.—Vanity, by Enfield..... 2:26½
Alvary, b s, 1887, by Alvarado—Victoria, by Stockbridge..... 2:30
Alvin, ch s, 1885, by Orpheus—Nancy, by Toronto Chief Jr..... 2:11
Alvira, b m, 1876, by Stillson—Fanny, by Harry Clay 2:29¼
Alviso, br g, by Brown Jug..... 2:20
Alzippa, ch g, 1885, by Alroy—Goldie, by Rifleman 2:14¼
Amani, blk m, 1889, by Wilton—Alma Mater, by Mambrino Patchen..... 2:28¾
Amaranth, ch s, 188—, by Ambassador 2:27¼
Amazon, ch m, 1886, by Ambassador—Bishop mare, by Mohawk Jackson.. 2:29¾
Ambassador, blk s, 1875, by George Wilkes—Lady Carr, by American Clay 2:21¼
Amber, b s, 1871, by Clear Grit—Jenny Jinks, by Royal Revenge..... 2:25¼
Amber, b m, 1888, by Nelson—Nellie Rampart, by Rampart..... 2:24
Amber F., ch s, 188—, by Amber.... 2:30
Amberlou, gr m, 1888, by Black Hawk McGregor—Polka, by Pocahontas Boy 2:27¼
Amberlyte, br s, 1889, by Acolyte—Louella, by Amber 2:30
Ambler, b g, 1871, by Wood's Hambletonian 2:30
Amboy, ch g, 1884, by Heptagon—Lady Burchard, by Rysdyk's Hambletonian 2:13¾
Amboy, ch s, 1865, by Green's Bashaw—Fan, by Spread Eagle..... 2:26
Ambrosial, b s, 1889, by Tom Pugh—Miss Harrington, by Regulator..... 2:17¼
Amboles, b s, 1892, by Altheus—Hattie R., by Andy Johnson..... 2:26½
Ameer, b s, 1890, by Nephew—America, by Rysdyk's Hambletonian.... 2:27
Amelia, ch m, by Rustic—Petaluma.. 2:22½
Amelia C., b m, 1876, by Dexter—Bradford, dam by Volunteer 2:19¼
Amelia Rives, blk m, 1886, by King Richard—Wanda 2:27¾
Amender, b s, 1884, by Meander—Lady Anna, by Woodford Mambrino 2:25¼
America, blk s, 1886, by Kentucky Prince—Alma, by Rysdyk's Hambletonian 2:23½
American Girl, b m 1862, by Amos' Cassius M. Clay Jr. (dead)..... 2:16½
American Jay, ro s, 1888, by Eagle Bird—Our Mary, by Lelaps 2:24¾
American Lad, b s, 1885, by Ethan Wilkes—Rarity, by Messenger Bashaw (pacing 2:17¼) 2:26½
Amherst Boy, b s, 1887, by Elyria, dam by American Boy 2:24½
Amigo, b s, 1885, by Electioneer—Nadine, by Wildidle (died 1892).... 2:16¾
Amorel, blk m, 1889, by St. Bel—Adonai, by Dictator 2:26
Amoskeag, ch s, 1887, by Ambassador—Maud 2:23
Amurath, b s, 1887, by Sultan—Smuggler Girl, by Smuggler 2:26
Amy, b m, 1865, by Volunteer—Belle Brandon, by Rysdyk's Hambletonian (dead) 2:20¼
Amy Arney, b m, 1887, by Montgomery—Coalie, by Rob Roy 2:22½
Amy B., b m, 186—, by Frank Dunn—Daisy Dean, by Black Jack (dead). 2:24¼
Amy King, ch m, 1879, by Mambrino King—Belle Clay, by Kentucky Clay 2:22½
Amy Lee, ch m, 1882, by Bay Star—Nell, by Scott's Hiatoga 2:14
Ana, blk m, 1882, by Kentucky Prince—Starbeam, by Rysdyk's Hambletonian 2:28½
Ancient Order Boy, ch g, 186—, by Gen. Morgan, dam by a son of Brown's Bellfounder 2:27
Andante, ch s, 1882, by Bostick's Almont Jr.—Mary M., by Bassinger 2:20½
Anderson, b g, 188—, by Baron West. 2:29¾
Anderson Wilkes, b m, 1884, by Onward—Magnet, by Strathmore 2:22¼
Andrew Allison, b s, 1886, by Andante—Kate K., by Trouble 2:22½
Andrew C., b g, 1884, by Harlan—Bess, by Robert Whaley 2:26¼
Andes, g s, 1885, by Clay Cuyler—Elsie Wilkes, by George Wilkes... 2:27½
Andy Cutter, gr g, 1888, by Cyclone—Gray Maid, by Major Downing.. 2:19¼
Andy Ensign, b s, 1891, by Ensign—Linda, by Supervisor..... 2:26½
Andy K., b g, 188—, by Barkis 2:25½
Andy Mershon, gr s, 1870, by Curtis' Hambletonian—Lucy Mershon, by Kavanaugh's Grey Eagle..... 2:25½
Andy Pogue, b s, 1887, by Harry Pulling—Sarah, by Coriander 2:29¼
Angelina, b m, 1886, by Wilkes Boy—Molly, by Kentucky Clay 2:12
Angus, blk s, 188—, by Wilkes Boy. 2:29¼
Anita, br m, 1887, by Baron Wilkes—Mary F., by Mambrino Boy 2:29¾
Anita, br m, 1886, by Le Grand—Hannah Price, by Arthurton..... 2:25½
Anita, gr m, 1886, by Rockwood Jr.—Lucy, by Vermont 2:23½
Angelica, ch m, 188—, by Young Fullerton 2:25¼
Angelus, ch g, 1891, by Whitby—Winnifred, by Brennan 2:23½
Anglin, b g, 1876, by George Wilkes—Betty Brown, by Mambrino Patchen 2:27½
Anna B., gr m, 1887, by Dirkee V.—Lucy, by Petoskey 2:27
Annabel, b m, by Herschel, dam by Star Hambletonian 2:29¾
Annabelle, ch m, 1888, by Dawn—Pacheco, by Hubbard 2:27½
Annabel Lee, ch m, 1886, by Aberdeen—Betty Martin, by Mambrino Time 2:26
Anna C., b m, by Hambletonian

Digitized by Google

Tranby—Imogene 2:27½
Annacander, ch m, 1888, by Alcander—Leona 2:28¾
Anna K., b m, 1887, by Haw Patch—Ella B., by Aldrich Morgan..... 2:28¾
Anna Knowlton (Annie), ch m, 1877, Broken Leg—Zulu Z., by Daniel Lambert 2:27¼
Anna M., blk m, by Tom Allen..... 2:30
Anna Mace, gr m, 1889, by Robert McGregor—Mattie H., by Blue Bull... 2:29¼
Anna May, b m, 1885, by Delmonico Sprague—Nelly, by Jiggler..... 2:27¼
Anna May, b m, by Delmonico Sprague 2:27¼
Annette, ch m, 1887, by King Rene—Lady Pride, by Hamlet Jr..... 2:27½
Annette, b m, 1874, by Sentinel—Minnie, by Kentucky Clay 2:25½
Annie, b m, pedigree not traced... 2:29¼
Annie B., b m, 1887, by Abdallah Mambrino—Clip, by Hamlet Denmark 2:29½
Annie Bennett, ch m, by Bayonne Prince, dam by Royal Fearnaught.. 2:26¼
Annie Boone, b m, 188—, by Daniel Boone 2:25¼
Annie C., b m, 188—, by Commander. 2:28¾
Annie C., gr m, by Melrose 2:27½
Annie C., b m, 188—, by C. M. Clay Jr., dam by Mambrino Black Hawk. 2:23¼
Annie Collins, br m, 1862, by Paul Jones—Morgan Belle (dead) 2:23½
Annie D., b m, 1884, by Port Leonard—Dolly, by Wilson's Capt. Walker.. 2:29½
Annie E., b m, 1886, by Tilton Almont—Nippy, by Henry Belmont... 2:23
Annie G., br m, 1870, by Dictator—Annie Laurie, by Harris' Hambletonian (dead) 2:28
Annie H. (Susie Walton), b m, 1884, by Gen. George H. Thomas—Edgefield Girl, by Enfield..... 2:20
Annie Hazen, ch m, 188—, by Robert McGregor, dam by Onward 2:22¼
Annie K., gr m, by Happy Medium, dam by Mercer Patchen 2:28¾
Annie L., ro m, 1890, by Prince Orloff, dam by son of Harold..... 2:29¾
Annie Laurie, b m, 1877, by Echo—Black Swan, by California Ten Broeck 2:30
Annie Laurie, ch m, 1878, by Daniel Lambert—Never Mind, by a son of Young Moscow 2:27¾
Annie Lou, b m, by Daniel Lambert—Brown Nelly, by a son of Vermont Black Hawk 2:30
Annie McGregor, b m, 1890, by Robert McGregor—Annette, by Young Jim 2:24
Annie Only, ch m, by George H. Hazzard 2:27¾
Annie Ossian, b m, 188—, by Ossian.. 2:25
Annie P., b m, 1887, by Patchen Volunteer—Kitty C., by Landmark 2:25¾
Annie Page, b m, 1872, by Daniel Lambert—Fanny Jackson, by Stonewall Jackson 2:27¼
Annie Pixley, b m, 188—, by Stocking Chief 2:29½
Annie Rooney, b m, 1884, by Springfield—Kate 2:24¼
Annie S., ch m, 1877, by Almont—Blanche Star, by Conklin's American Star 2:26¾
Annie Stevens, b m, 1887, by Kentucky Prince—Lady Horton, by Sweepstakes 2:18¼
Annie W., ch m, 1875, by Bostick's Almont Jr.—Mary M., by Bassinger. 2:20
Annie Wilkes, b m, 1881, by Wilkie Collins—Fanny, by King George.... 2:21½
Annie Wilkes, b m, 1889, by Arthur Wilkes—Belle Barnard, by Dr. Herr. 2:24½
Annine, ch m, 1891, by Warlock—Puella, by Harold 2:21
Annorean, b m, 1889, by Cyclone—Neoma C., by Twilight 2:26½
Anodyne, ch g, 1863, by Ross colt, dam by Young Hogarth 2:25
Ansel, b s, 1880, by Electioneer—Annette, by Lexington 2:20
Anselma, ch m, 1885, by Ansel—Elaine, by Messenger Duroc 2:29½
Ansel W., rn g, 188—, by Harbinger.. 2:29¾
Anson, b g, 188—, by Landmark, dam by Rough and Ready 2:25¼
Ansonia, br s, 1875, by Jay Gould—Lady Ella 2:27¼
Answer, b g, 1887, by Ansel—Flora, by Whipple's Hambletonian..... 2:14½
Antarees, b s, 188—, by Anteeo—Bay Flora, by Skenandoah 2:27½
Antecedent, gr s, 1889, by Wilton—Anna Lotta, by Red Wilkes..... 2:29½
Anteeo, b s, 1879, by Electioneer—Columbine, by A. W. Richmond 2:16½
Anteeo Jr., b s, 1884, by Anteeo—Lady Signal, by Signal 2:25¼
Anteeo Richmond, gr s, 1888, by Anteen—Queen, by A. W. Richmond.. 2:24¼
Antella, b m, 1890, by Ansel—Garaphelia, by Gen. Benton 2:26½
Antelope, ch s, 1880, by Nutwood—Fanny, by Jerseyman 2:23½
Anteeoyne, b s, 1890, by Anteeo—Anna Lotta, by Red Wilkes 2:23
Anterose, b m, 1888, by Anteros—Ruby F., by Harry B. 2:25
Antevolo, br s, 1881, by Electioneer—Columbine, by A. W. Richmond..... 2:19½
Anthelia, b m, 1890, by Anteeo—Wilksie G., by Robert McGregor.. 2:18
Antinous, b s, 1882, by Electioneer—American Girl, by Toronto Sontag.. 2:28½
Antioch, br s, 1889, by Antevolo—Fanny, by Mambrino Wilkes..... 2:21¼
Antonina, b m, 1888, by Antonio—Kitty Morgan, by Sam Purdy..... 2:26¾
Antonio, b s, 1880, by Messenger Duroc—Green Mountain Maid, by Harry Clay 2:28¾
Anvil, b s, 1889, by Manville—Ance, by Amber 2:23¾
Aparka, b s, 1887, by Onward—Lizzie K., by Magic 2:22
Apex, b s, 1882, by Prompter—Mary, by Flaxtail 2:26
Apollo Wilkes, b s, 1883, by Alcantara—Kit, by Gov. Banks 2:28¾
Appanoose, b s, 1885, by Egbert—Hope, by Magic 2:26½
Aquarius, ch s, 1882, by Pancoast—Doris, by Cuyler 2:26
A. R., b g, 1881, by Gold Leaf Jackson 2:27½
Ara, ch m, 1883, by Masterlode—Fanny, by Magna Charta 2:29¼
Arab, b g, 1878, by Arthurton—Lady Hamilton 2:15
Arabella, b m, 1887, by Arabesque—Nell, by Scott's Hiatoga 2:26½
Arabesque, b s, 1882, by King Rene—Alco, by Princeps 2:29¾
Arago, br s, 1885, by Steele—Jenny

Digitized by Google

Patchen, by Tom Patchen 2:22½
Arasene, b m, 1887, by Arabesque—Fantine, by Altorf 2:28¼
Aravant, b s, 1887, by Arabesque—Maggie Miller, by Auditor 2:24¼
Arbiter, blk s, 1878, by Administrator—Alma Mater, by Mambrino Patchen 2:22¾
Arbogast, b g, 1879, by Jack Sheppard 2:29¼
Arbutus, blk g, 1882, by Electioneer—Amy, by Messenger Duroc 2:26½
Arcadian, blk s, 1883, by Egbert—Yaura, by Almont 2:23½
Archbishop, ch s, 1886, by Woodward's Ethan Allen Jr.—Nutshell, by Nutwood 2:19½
Archie, b s, 1870, by Garibaldi—Lady Mischief 2:24¼
Archie B., ch g, by Thought..... 2:18½
Archie Sherman, b s, 1888, by Sherman—Maggie, by Mambrino Howard 2:29¼
Archlight, blk s, 1886, by Rampart—Gypsy, by Robert R. Morris 2:19¾
Arctic, gr s, 188—, by Aristos..... 2:24
Arctic B., b s, 1885, by Squire Talmage—Belle, by Stephen A. Douglas 2:17¾
Arden, br s, 1884, by Detractor—Music, by Goldenbow 2:29¾
Ardent, b s, 1890, by Alcazar—Nelly D., by Echo 2:30
Ardoch 2:26
Areida, ch m, 1884, by Favorite Wilkes—Aria C., by Neill Robinson.. 2:26
Arena, b s, 1890, by Alcantara—Martense, by Gen. Knox..... 2:15½
Argent, b s, 1882, by Sterling—Madam Buckner, by Tom Hal 2:24½
Argentine, ch g, 1882, by Sweepstakes—Lady Deyo, by Hasbrook's Black Hawk 2:21¼
Argo, br g, 1885, by Jerome Eddy—Alice White, by Walker's Denmark 2:25½
Argo A., b s, 1882, by Wood's Hambletonian—May, by Dandy 2:28
Argomont, ch s, 188—, by Argomont.. 2:29¾
Argonaut, b s, 1873, by Fearnaught... 2:23¾
Argonaut, br g, 187—, by Wood's Hambletonian—Hackett Mare 2:23¼
Arguile, b s, 1887, by Alcantara—Miss Alice, by Squire Talmage..... 2:25
Aria, b m, 1891, by Bernal—Ashby, by Gen. Benton 2:16¼
Arial, b s, 1890, by Wildnut—Nina, by Piedmont 2:27¾
Ariana, b m, by Ansel—Rebecca, by Gen. Benton 2:26
Arias, b g, 1888, by Mambrino Clark—Adele Wilkes, by Abdallah Wilkes.. 2:29¾
Arion, b s, 1889, by Electioneer—Manette, by Nutwood 2:07¾
Aristall, b s, 1891, by Energy 2:25¾
Aristides, b s, 1886, by Red Wilkes—Monie West, by Almont 2:20¾
Aristomont, b g, 1882, by Aristos—Almonia, by Almont 2:27¾
Aristos, b s, 1870, by Daniel Lambert—Fanny Jackson, by Stonewall Jackson 2:27¾
Aristotle, br s, 1885, by Aristos—Lady Herbert, by Waltham 2:22½
Arlene Wilkes, ch m, 1888, by Hambletonian Wilkes—Lady Beach, by St. Lawrence 2:22½
Arline, b m, 1888, by Noble Harold—Zilla Golddust, by Glencoe ..dust 2:25
Arlington, b g, 1886, by Fleance—Dolly 2:24½
Arlino, b s, 1885, by Jerome Eddy—Fanny Prewitt, by Mambrino Patchen 2:29½
Aristos Chief, blk s, 18—, by Aristos, dam by son of Black Tiger..... 2:30
Armand, blk s, 1885, by Egbert—Dixie, by Richelieu 2:23
Armenian, b s, 1892, by Pelletier.... 2:27¼
Armory, b s, by Artillery—Calliope, by Onward 2:20¾
Arnutta, b m, 1887, by Nutbourne—Arabell, by Aristos 2:27¼
Arol, br m, 1880, by Electioneer—Aurora, by John Nelson (dead) ... 2:24
Arona, ch m, 1890, by Hermit—Mississippi Girl, by Anglo Saxon..... 2:24¾
Aroon, b s, 1889, by Brown Wilkes—Athene, by Harold 2:27¾
Arpansa, ch m, 1888, by Pancoast—Arabell, by Aristos (pacing 2:23¾).. 2:30
Arrival, b s, 1886, by Charley Wilkes—Aspasia, by Alcantara 2:24½
Artemas B., br g, 1883, by Artemas—Dolly Clay, by Honest Royal George 2:25¾
Artemesa, b m, 1889, by Arbiter—Star Queen, by Whipple 2:29¾
Arthur, gr g, 1869, by Columbus—Lasher Mare, by Milliman's Bellfounder 2:27½
Arthur, ch g, 1872, by Dorsey Golddust—Sylvia Pearl, by George Leighton 2:28¾
Arthur, b g, 1872, by Ethan Allen—Arcadia, by Canadian Grey Eagle.. 2:26½
Arthur, blk g, 1866, by Lexington... 2:28¼
Arthur, b g, 1880, by Wichita—Lady Litchfield, by Clark Chief 2:26½
Arthur Dodge, b g, 18—, by Albert W.—Rosa Mary, by Re-Echo 2:20¾
Arthuretta, b m, 1886, by Hannis.... 2:29¼
Arthur M., gr g, 188—, pedigree not traced 2:20½
Arthur Sprague, br s, 1887, by Walker Sprague—Molly Merrill, by Dakota. 2:27½
Arthur T., br g, 1869, by Col. Ellsworth, dam by Hector 2:27
Arthur T., b g, 1891, by Count Louis. 2:29
Arthur Wilkes, b s, 1884, by Guy Wilkes—Gracie, by Arthurton..... 2:28½
Arthur Wilkes, b g, 1882, by Mambrino Wilkes—Princess, by Honest Allen 2:19
Artilla, br m, 1889, by Artillery—Sympathy, by Gen. Washington 2:20
Artillery, b s, 1873, by Rysdyk's Hambletonian—Wells' Star, by Seely's American Star 2:21½
Artisan, b s, by Onward—Monette, by Bonnie Bay 2:18¾
Artist, blk g, 1880, by McCracken's Golddust, dam by Dave Hill Jr..... 2:26¼
Artist, b s, 1885, by Dictator Chief—Belle Morrow, by Belmont 2:29
Ashby, br s, 1883, by Dictator—Filly, by Bald Chief 2:27¼
Ashby, b s, 1890, by Vatican—Wilkes Bird, by Mambrino Boy..... 2:19¾
Ashby Girl, br m, 1887, by King Wilkes—Lady Ashby, by Morgan Black Hawk 2:25
Ashland Boy, b s, 1882, by Fergus McGregor—Bird, by Frank Bird 2:28¾
Ashland Girl, b m, 188—, by Ashland Boy 2:22¼
Ashland Kate, ch m, 1869, by Ashland Chief, dam by Capt. Walker..... 2:29¾
Ashland Prince, b s, 1883, by Happy Medium—Josie Kenny, by Standard Bearer 2:26¾
Ashland Wilkes, b s, 1882, by Red

Digitized by Google

Wilkes—Daisy B., by Administrator 2:17¼
Ashley, ch g, 1875, by Plumas, dam by George 2:25½
Ashman, br s, 1885, by Sherman—Hattie R., by Andy Johnson..... 2:18¼
Ashmaid, br m, 1887, by Sherman—Hattie R., by Andy Johnson 2:18¼
Ashmore, b s, 1885, by Strathmore—Ashland Maid, by Ashland Chief... 2:29¼
Aster, ch g, by Dexter Prince..... 2:12
Astoria, br m, 1886, by Kentucky Wilkes—Truant, by Messenger Duroc 2:30
Astoria, br m, 1870, by Rysdyk's Hambletonian—Clara, by Seely's American Star 2:29½
Astral, b m, 1876, by August Belmont—Patchen Maid, by Mambrino Patchen 2:18
Astrione, b s, 1891, by Prairie Star—Ione, by Wapsie 2:30
At-A-Lanta, b m, 1886, by Young Jim—Belle Sprague, by Gov. Sprague.. 2:24½
Atalanta Wilkes, blk m, 1887, by Guy Wilkes—Atalanta, by The Moor..... 2:29½
Athadon, b s, 1890, by Matadon—Athalia, by Harkaway 2:27
Athena, b m, 1890, by Electioneer—Ashland, by Ashland 2:25¼
Athalia Prince, br s, 188—, by Walkill Prince—Ruella Prince, by Athlone.. 2:26¾
Athanio, b s, 1892, by Junio—Athalia, by Harkaway 2:19¾
Athlete, br s, 1888, by Barkis—Maggie Colburn, by Coeur De Lion..... 2:21
Athlete Jr., b s, 188—, by Athlete.... 2:29¼
Athlete Rex, b s, 1884, by Athlete—Lady Blucher, by Richard's Bell-founder 2:28¼
Atlanta Mileager, br s, 1887, by Atlantic—Music, by Captain 2:26½
Athlot, b g, 188—, by Athlete 2:24¼
Atlantic, blk s, 1878, by Almont—Isabella Clay, by Kentucky Clay 2:21
Atlantic General, b s, 1886, by Atlantic—Bay Sail, by Blazing Star.. 2:25
Atlantic Jr., b s, 1886, by Atlantic—Gypsey, by Walter 2:21¼
Atlas, ch s, 1880, by Amboy—Nixie, by Red Eye 2:29½
Atto Rex, b s, 1884, by Attorney—Roxy, by Brougham 2:21¾
Atwood, b s, 1884, by Nutwood—Prindine, by Princeps..... 2:27¼
Aubertine, ch m, 1882, by Lucifer—Florie, by Sharp's John Stanley.... 2:26¼
Aubine, br m, 1882, by Young Rolfe—Knox Girl, by Gen. Knox 2:18
Aubrey, blk s, 1883, by Athlete—Kitty B., by St. Lawrence 2:27
Auburn, ch s, 1883, by Woodford—Lorna Doone, by Iron Duke 2:30
Auburn H., ch g, by McMahon..... 2:24½
Auction, b s, 1886, by Cromwell..... 2:29¼
Augusta, b m, by Mambritonian.... 2:29¼
Augusta Schuyler, ch m, 1873, by Aberdeen—Emeline, by Henry B. Patchen 2:26
August Haverstick, b g, 1882, by Strathmore, by Barclay's Clark Chief Jr. 2:29¼
Aulinda, b m, 1872, by Ethan Allen—Red Light, by Red Bird 2:25
Aunt Delilah, b m, 1889, by Harold Patchen—Georgie Wilkes, by Red Wilkes 2:12½
Auntie Wilkes, b m, 1888, by Guy Wilkes—Maude, by Speculation..... 2:22½
Aura D., gr m, 1888, by Nutbreaker—Lady D., by Norman D..... 2:27¼
Aurora, ch m, 18—, by Hambletonian Wilkes 2:28
Aurora, ch m, 1866, by John Nelson—Lamott Mare 2:27
Aurora Prince, b s, 1887, by Florida M.—Gabrella, by Wite's Trojan.... 2:16¾
Australia, gr s, 1885, by Alecto—Alice Drake, by Alexander's Norman..... 2:30
Australia, b s, 1884, by Austerlitz—Sadie R., by Scorcher 2:26¼
Autograph, b s, 1883, by Alcantara—Flaxy, by Kentucky Clay..... 2:16½
Autrain, b m, 1889, by Princeton, dam by Glenview 2:16¼
Autumn Queen, br m, 1879, by Volunteer—Brownie Clay, by Harry Clay. 2:29
Avalon, b s, 1885, by Marlborough—Gypsey Murray, by Fortune..... 2:25
Avana, b m, 1890, by Squire Talmage—Ida T., by Harkaway..... 2:29¼
Avelloni, ch s, 1888, by Maximus—Bloom, by Ashland 2:26¼
Avena, b m, 1886, by Black's Hambletonian—Molly Warner, by Mambrino Bruce 2:22¼
Avena, ch m, 1890, by Palo Alto—Astoria, by Gen. Benton..... 2:19½
Avonmore, b s, 1881, by Strathmore—Arline, by Almont 2:29¼
A. V. Pantlind, b g, 1876, by Hamlet—Maggie H., by Marshall Chief.... 2:20
A. W. Fawcett, br g, 1884, by Bashtine 2:26¼
Axinite, blk s, 1891, by Axtell—Seldom, by Durango 2:17½
Axle, blk s, 1890, by Axtell—Cora Ettie, by Adrian Wilkes..... 2:15¾
Axminster, b s, 1888, by Wilton—Louise Wilkes, by George Wilkes.. 2:21¾
Axtell, br s, 1886, by William L.—Lou, by Mambrino Boy 2:12
Axtella, gr m, 1891, by Axtell—Dairceen, by Harold 2:29¼
Axtellite, b s, 1892, by Axtell—Sistene, by Kentucky Prince 2:27¼
Axworthy, ch s, 1892, by Axtell—Marguerite, by Kentucky Prince .. 2:28¾
Axtelloid, ch s, 1892, by Axtell—Delight, by Starlight 2:29¼
Ayres' Hambletonian, br s, 1881, by Volunteer Goldsmith—Fredonia, by Pacing Abdallah 2:29½
Ayres P., ch g, 1887, by Prosper Mérimée—Annie, by Rustic..... 2:21¾
Aytoun, b s, 1884, by King Rene—Ozella, by Regular 2:29¼
Azant, b g, 1889, by Bezant—Terene, by Guide 2:27½
Azmon, b s, 1890, by Azmoor—Ahwaga, by Gen. Benton 2:23¼
Azmoor, b s, 1882, by Electioneer—Mamie O., by imp. Hercules..... 2:20½
Azora, ch m, 1891, by Muscovite.... 2:30
Azote, b g, 1887, by Whips—Josie, by Whipple's Hambletonian..... 2:08¼
Babette, b m, 1890, by Sir John—Nettie Rose, by Winfield Scott..... 2:22¼
Babe Wilkes, b m, 1886, by Adrian Wilkes—Maud 2:30
Baby, b m, 1886, by Chestnut Joe—Merry Lass, by Rysdyk's Hambletonian 2:29½
Baby, ch g, by Duplex 2:22¼
Baby, b m 2:30
Baby Bashaw, blk m, 1886, by Ebony. 2:30
Baby Blodgett, gr m, by Blodgett's Messenger 2:29¼
Baby Boy, gr g, 1865, by Winthrop Morrill 2:30

Digitized by Google

Baby Bunting, blk m, 1889, by Waxford—Miss Crook 2:28½
Baby Lambert, b g, 1880, by Daniel Lambert—Melrose, by Melbourne Jr. 2:27¼
Baby Mine, rn m, 1873, by Stonewall Jackson—Dolly McIntire, by John Edwards 2:27¼
Baby Mine, b m, 1884, by Paramount—Flora, by Gifford Allen 2:22
Baby Mine, blk m, 1881, by Nephew—Lady Burns, by Black Boy 2:27
Baby Mine, ch m, 1878, by Stillson.. 2:29¼
Baby S., b m, by Cromwell..... 2:24½
Bachelor Wilkes, 1890, by Victor Wilkes—Nancy B., by Ben Franklin 2:30
Backman Maid, b m, 1876, by Charles Backman, dam by Godfrey Patchen. 2:25¼
Bad Actor, b g, 1888, by Black Ambassador—Georgie, by Latham's Royal George 2:21¼
Baden, gr g, 1886, by Steinway—Bloomfield Maid, by Whipple's Hambletonian 2:24¾
Badger Boy, gr s, 1882, by Swigert—Badger Girl, by Black Flying Cloud (dead) 2:27¾
Badger Boy, b g, 1872, by Leon, dam by Vermont Hero (dead) 2:29
Badger Girl, gr m, 1866, by Black Flying Cloud (dead) 2:22½
Badger State, b s, 1884, by Billy Sprague—Nelly Lefler 2:30
Badoura, b m, 188—, by Gideon, dam by Gen. Knox 2:26¼
Baker, b g, 1890, by Sphinx, dam by Pilot Medium 2:19¼
Balance All, b m, 1883, by Brigadier—Nellie McCracken, by Billy McCracken 2:29¾
Baldwin, ch g, by Bacon's Ethan Allen 2:24¼
Baldy, b g, 188—, by Baird's Hambletonian Prince, dam by Victor 2:29¼
Baldy T., b g, 1879, by Squire Talmage—Glasseye 2:29¾
Balkan, br s, 1885, by Mambrino Wilkes—Fanny Fern, by Jack Hawkins 2:15
Ballast, b s, 1887, by Onward—Miss Redmond, by Bourbon Wilkes 2:29¼
Ballona, br m, 1889, by Stranger—Lady Banker, by Rysdyk's Hambletonian 2:11½
Balmoral Boy, br g, 1885, by Griffard, dam by Columbus 2:29½
Baltimore, b s, 1891, by Bellman, dam by Lancewood 2:30
Battullo, br s, 1890, by Sphinx—Florence, by Brilliant 2:25
Balzac Chief, b s, 1886, by Matterhorn—Bicara, by Harold 2:26¼
Balzarine, b s, 1886, by King Rene—Crape Lisse, by George Wilkes.... 2:27
Bamboo, br s, 1886, by Lumps—Oria Wood, by Wildwood 2:28¼
Bamboo, blk g, 1888, by Nutwood—Emma, by Mambrino Boy 2:29¼
Bandoline, b m, 1884, by Ambassador—Ida Miller, by Blue Bull 2:28½
Banner Bearer, b s, 1886, by Standard Bearer—Maggie Clay, by American Clay 2:28½
Banner Boy, ch s, 1887, by Jefferson Star—Kitty F., by Bacon's Ethan Allen 2:23¼
Banner Boy, b g, 1881, by Standard Bearer—Mattie, by Norman..... 2:25
Banner Mark, b s, 1888, by Victor Bismarck—Moonlight, by Alcyone.. 2:17¾
Bannockburn, ch s, 1888, by Aberdeen—Abdalletta, by Strader's Cassius M. Clay Jr. 2:29¾
Banquet, ch s, 1884, by Mambrino Patchen—Podie, by George Wilkes. 2:24
Banquo, b g, 1870, pedigree not traced (dead) 2:21
Baptism, b s, 1889, by Sunolo—Lady Mambrino, by North Star Mambrino. 2:30
Barbara Patchen, b m, 1874, by Akers' Idol—Lady Patchen, by George M. Patchen 2:24½
Barberine, ch m, 1882, by Bullion—Josephine, by Mambrino Pilot..... 2:27½
Barbero, gr s, by Len Rose, dam by Crichton 2:29½
Barclay, b g, 1885, by Monte Cristo—Doris, by George Wilkes 2:20¼
Barkirola, b s, 1887, by Barkis—Kit, by Glencoe Golddust 2:26¼
Barada, br s, 1888, by Nutbreaker—Lavinia, by Cuyler 2:22½
Barderah, br s, 1890, by Brown Wilkes—Miss Lewis, by Nugget ... 2:26¾
Barkis, b g, 1872, by Whirlwind—Collona, by Green Mountain Black Hawk 2:25½
Barnetta, b m, 1892, by Barnhart—Orianna, by Onward 2:27¾
Barney, b g, 1868, by Mike—Kate... 2:25¼
Barney Allen, blk g, 1879, by Panic—Fairy Morgan, by Gifford Regulator 2:26½
Barney B., b g, 187—, by Budd Doble. 2:27¼
Barney Clay, gr s, 1885, by Abdalbrino—Fanny Clay, by American Clay 2:28
Barney Clay, ch g, 1880, by Black Douglas 2:29½
Barney Egbert, b s, 1890, by Egbert—Genevra, by Barney Wilkes 2:27½
Barney F., ch s, 1886, by Achilles—Patti, by Wheeler's Hambletonian Star 2:29¼
Barney H., ch g, 186—, pedigree unknown 2:30
Barney K., ch g 2:25
Barney Kelly, b g, 1865, by Holland's Ethan Allen—Morrill Mare 2:25
Barney Lee, ch g, 1880, by Case's Dave Hill 2:25
Barney Wilkes, b s, 1884, by Red Wilkes—Avalanche, by Administrator 2:23¾
Barney Wilkes Jr., b g, 188—, by Barney Wilkes 2:26½
Barnhart, b s, 1887, by Jay Bird—Gussie Wilkes, by Mambrino Boy.. 2 22¾
Barolite, b s, 1889, by Baron Wilkes—Lamberta, by Daniel Lambert ... 2:21½
Baron, b s, 1882, by Hersey—Phillis, by Young Golddust 2:29¼
Baron Brown, blk s, 1892, by Bermuda 2:24½
Baron Brown, br s, 1887, by Baron Wilkes—Brownie, by Daniel Lambert 2:26¼
Baron Crisp, b s, 1891, by Baron Wilkes—Maria, by Cuyler 2:24
Baron Dillon, b s, 1891, by Baron Wilkes—Mattie Nutwood, by Nutwood 2:16¾
Baroness, gr m, 1886, by Hambrino—Zephyr, by Mambrino Patchen... 2:30
Baronet, b s, 1890, by Baron Wilkes—Lamberta, by Daniel Lambert... 2:11½
Baron Jean, b s, 1890, by Baron

Digitized by Google

Wilkes—Jean, by Kentucky Prince.. 2:30
Baron Luff, b s, 1869, by Happy Medium—Belle Boyd, by Sherman Black Hawk 2:27
Baronmore, br s, 1890, by Baron Wilkes—May Wagner, by Strathmore 2:17½
Baron Posey, b s, 1888, by Baron Wilkes—Neva, by Nutwood 2:21½
Baron Rogers, br s, 1890, by Baron Wilkes—Ashland Maid, by Ashland Chief 2:17½
Baron Rose, b s, 1888, by Stamboul—Minnehaha, by Stevens' Bald Chief 2:29¾
Baron Russell, b s, 1886, by Baron Wilkes—Alpha Russell, by Mambrino Russell 2:24¼
Baron Wilkes, br s, 1882, by George Wilkes—Belle Patchen, by Mambrino Patchen 2:18
Barry Golddust, br s, 1882, by Highland Golddust—Kit Jarrard, by Harwood's Turk (dead) 2:24½
Barrmore, blk s, 1884, by Leland—Bessie, by Victor Bismarck 2:29¾
Bartholdi, b s, 1884, by Belvidere—Goshen Maid, by Rysdyk's Hambletonian 2:30
Bartholdi Patchen, ch s, 1886, by Seneca Patchen—Nelly Daniels, by Seneca Chief 2:22¾
Bashaw (Butler's), b s, 1880, by Green's Bashaw—Dolly 2:28¼
Bashaw Bill, ch s, 1882, by Harold C.—Sally, by Green's Bashaw..... 2:26
Bashaw Jr., ch s, 1860, by Green's Bashaw—Fanny Foss, by Young Green Mountain Morgan 2:24¾
Bashaw Maid, ch m, 1866, by Plow Boy 2:30
Bashawmont, b s, 1886, by Egmont—Lady McCoy, by Amboy 2:22½
Basil Duke, rn g, 186—, by Garrard Chief, dam by Copperbottom..... 2:28¼
Bassileen, b m, 188—, by Nutbreaker 2:27½
Bassinger Boy, br g, 1880, by Black Bassinger—Dot by Addison Jr. 2:23
Bassora, br s, 1887, by Greenbacks—Bella B., by Pasacas 2:22¼
Bateman, b g, 186—, by Black Harry Clay—Nell, by Rysdyk's Hambletonian (dead) 2:22¼
Bay, b g, 1868, by Gideon—Fanny Knox, by Gen. Knox 2:27½
Baybrino, b g, 1872, by Swigert—Bonazella 2:28
Bay Cedar, b s, 1887, by Red Cedar—Kate Barr, by Broughton 2:30
Bay Charley, b g, pedigree and history unknown 2:28½
Bay Chieftan, b g, 1874, by John F. Payne—Fanny Williams, by Alexander's Abdallah 2:28¼
Bay Dick, b g, 1872, by Howser's Hiatoga, dam by a son of Duff Green 2:29½
Bay Fanny, b m, 1869, by Nigger Baby—Franchise 2:28
Bay Frank, b g, 1877, by Tornado—Grover 2:20
Bay Frank, b g, 1881, by Commodore Vanderbilt, dam by Reddick's Mambrino 2:28¾
Bay Henry, b g, 185— by Mambrino Chief—Orange Blossom (dead) 2:28½
Bay Henry, b s, by Mambrino Swigert 2:29¼
Bay Hull, b g, 1886, by Hull—Flora, by Black Squirrel 2:29¼
Bay Jack, b g, 1863, by Victor 2:30
Barney K., ch g..... 2:26¼
Bay Mate, b g, 1876, by Pacing Abdallah—Lottie, by Parson's Abdallah 2:30
Bayonne Prince, blk s, 1879, by Kentucky Prince—Emily C. (dead).... 2:21¼
Bay Rose, b s, 1881, by Sultan—Madam Baldwin, by The Moor 2:20½
Bay Rum, br s, 1887, by John Sevenoaks—Kitty S., by Quien Sabe..... 2:19½
Bay State Morgan, b g, by Sherman Morgan 2:25
Bay Sultan, b s, 1887, by Sultan—Annie Cook, by Pacing Abdallh..... 2:29½
Bay Thorn, b g, 1885, by Hawthorne—Brown Nelly, by Gen. McClellan. 2:23½
Bay Thornwood, b g, 1883, by Keystone—Thorndale Princess, by Thorndale 2:24½
Bay Tom, b g, 187—, by Honest John, dam by Grey Jack 2:24¾
Bay Tom, b g, 188—, by Aberdeen..... 2:29¼
Bay Victor, b s, 1887, by Black Victor—Elnora, by Administrator..... 2:30
Bay Whalebone, b g, 1862, by Whirlwind (dead) 2:26¼
Bay Wilkes, b g, 188—, by Black Wilkes 2:25½
Bay Wilkes, b s, 1883, by Bourbon Wilkes—Anwood, by Forrest Patchen 2:26¾
Bay Wilkes, b s, 1886, by Mambrino Wilkes, dam by Frank Hunter..... 2:16¼
Baywood, b s, 1884, by Nutwood—Lady Cuyler, by Cuyler..... 2:27
Baywood, b s, 1885, by Blackwood Mambrino — Lucy Woodruff, by Hiram Woodruff 2:29½
Bayzant, b s, 1889, by Bezant—Fanny Payne, by John F. Payne 2:26¼
B. B. (Billy Barlow), blk g, 1875, by Millman's Bellfounder—Blackey, by Vermont 2:21½
B. B. Custer, b g, 1879, by Bostick's Almont Jr.—Lady Belle, by Ethan Allen 2:22½
B. B. P., b s, 1891, by Pilot Medium, dam by Schuyler Colfax..... 2:13½
Beaconsfield, b g, 1878, by Dean Sage—Cricket, by Happy Medium 2:25½
Beaulak, blk m, 188—..... 2:28
Beaufort Girl, blk m, 188—, by Beaufort 2:27¼
Beaumont, ch s, 18—, by Bostick's Almont Jr. 2:28½
Beaumont, ch s, 1885, by Le Grand—Oakgrove Belle, by Arthurton..... 2:23½
Beauregard, ch g, 1878, by Mohican—Nelly Mack 2:21½
Beaury Mc, b g, 1886, by Nephew—Nelly, by Gen. McClellan. 2:14½
Beautiful Bells, blk m, 1872, by The Moor—Minnehaha, by Stevens' Bald Chief 2:29½
Beautiful Chimes, b m, 1889, by Chimes—Maid of Honor, by Mambrino King 2:22½
Beauty, b m, 188—, by Chismore..... 2:29½
Beauty (Effie G.), b m, 1874, by Blue Bull—Cora 2:28
Beauty Bells, b m, 188—, by Bell Boy—Vera 2:28½
Beauty Bright, b m, 1878, by John Bright—Tennie C., by Young Pacelot 2:21¼
Becky Sharp, br m, 1882, by Coriander—Judy O'Can, by Evan Dhu... 2:23½
Beconian, rn s, 1890, by Jay Bird..... 2:30
Bedah, b m, 188—, by Nutwood—

Digitized by Google

Medah, by Combat 2:27½
Bedford, b s, 1881, by Strathmore—Kate Patchen, by Mambrino Patchen 2:30
Bedouin, ro s, 1888, by Jay Bird—Cinnamon 2:25¼
Bedworth, ch s, 1890, by Wildnut—Julia Benton, by Gen. Benton..... 2:27
Bee, ch m, by Aaron Pennington..... 2:24¼
Beechnut, br s, 1883, by Masterlode—Lady Beech, by Burwell's St. Lawrence 2:29
Beeswax, ch g, 1880, by Diamond Volunteer—Dolly Holmes, by Revenge.. 2:23
Belfast , b s, 1887, by Mambritonian—Daisy F., by Banker Messenger... 2:29¼
Belford, gr s, 1881, by Woodford Pilot—Belle Dudley, by Belmont..... 2:21
Belford E., b g, by Champion Morrill. 2:27¼
Belfry, b g, 1891, by Bellman—Black Kate, by Gould's Clay 2:24½
Belgia, b m, 1889, by Belgium—Mollie Brown 2:26¼
Belinda, b m, 1889, by Bezant—Bessie Vogt, by Backman's Idol..... 2:21½
Bella, b m, 1867, by Rysdyk's Hambletonian—Lady McMann, by Jupiter 2:22
Bellado, gr s, 1890, by King Wilson—Bird, by Legal Tender 2:25¼
Bellaire, br s, 188—, by Quartermaster, dam by Daniel Lambert 2:28
Bella Wilkes, b m, 1885, by Wilkie Collins—Belle Messenger, by Messenger Duroc 2:18½
Bell Bird, br m, 1890, by Electioneer—Beautiful Bells, by The Moor..... 2:22
Bell Boy, br s, 1885, by Electioneer—Beautiful Bells, by The Moor (dead) 2:19¼
Belle, gr m, 188—, by Dauntless, ... 2:27¾
Belle, b m, 1865, by Ericsson..... 2:28¼
Belle 2:18
Belle, b m, 188—..... 2:25½
Belle A., b m, 1888, by Ashland Almont—Lady Belle, by Richard's Bellfounder 2:30
Belle A., b m, 1888, by Clayford—Lucy Denmark, by Hamlet 2:29¼
Belle A., br m, 1882, by Tilton Almont—Flora 2:29
Belle Archer, b m, 1887, by Rene—Mary Dake, by Enfield 2:12¾
Belle B., blk m, 188—, by Jim Hawkins, dam by Mormon Chief 2:26½
Belle B., b m, 1888, by Almont Ledo—Conchita, by Kentucky Prince.... 2:25½
Belle B., blk m, by Hope So 2:26¾
Belle B., b m, 1887, by J. R. Shedd—Abbie, by Bay Joe 2:24
Belle Brandon, blk m, 188—, by Candidate 2:26¼
Belle Brasfield, b m, 1867, by Cripple—Sally Chorister, by Mambrino Chorister (dead) 2:20
Belle Cassett, gr m, 1888, by Willoughby—Cleopatra, by War Call.. 2:13¼
Belle Chapman, b m..... 2:26¼
Belle Corbin, ch m, 188—, by Corbin Bashaw 2:23¾
Belle D., ch m, 188—, by Rocket 2:28¾
Belle D., ch m, 1884, by Warwick Boy, dam by Tattler Jr. 2:29¼
Belle Dean, blk m, 1869, by Gen. Lyon—Jessie Meader, by John Loher 2:30
Belle Echo, b m, 1876, by Echo—Titus Mare, by Williamson's Belmont.... 2:20
Belle Electric, b m, 1889, by Electioneer—Sapphire, by Jay Gould 2:29½
Belle Electric, gr m, 188—, by Electioneer 2:30
Belle F., b m, 1878, by Masterlode—Belle Hastings, by Magna Charta.. 2:15¼
Belle Ferguson, b m, 1886, by Ferguson—Bonnie 2:28½
Belleflower, b m, 1889, by Crown Prince, dam by Amber..... 2:21½
Belleflower, br m, 1889, by Electioneer—Beautiful Bells, by The Moor ... 2:12¾
Belleflower, b m, 188—, by Millman's Bellfounder 2:28¼
Belle Franklin, blk m, 1879, by Ben. Franklin—Dolly Richards, by Blackstone 2:28¼
Belle Freeman, b m, 1886, by Freeman—Gray Bird, by Cavanaugh's War Eagle 2:18¾
Belle Girl, b m, 188—, by Artemas... 2:25½
Belle Girl, b m, 1886, by Ben Franklin—Lady Beck, by Independent .. 2:28¾
Belle Grande, ch m, 1887, by The Grande—Oak Grove Belle, by Arthurton 2:21½
Belle H., ch m, 1871, by Fisk's Belmont—Topsy ..... [illegible]½
Belle H., b m, 188—, by Bishop..... 2:26¼
Belle Hamilton, b m, 1883, by John E. Wood, dam by Pilot Duroc..... 2:23¼
Belle Hamlin, br m, 1879, by Hamlin's Almont Jr.—Toy, by Hamlin Patchen 2:12¾
Belle Harper, b m, 188—, by Harper. 2:29¼
Belle Hyler, b m, 1880, by Hall's Mohawk Jr.—Gypsey, by Tom Tucker Jr. 2:22¼
Belle Isle, b m, 1879, by Cuyler—Kitty Johnston, by Mambrino Patchen.... 2:28¼
Belle J., b m, 1880 by Dauntless—Gypsy, by Simpson's Black Hawk.. 2:28
Belle Jefferson, ch m, 188—, by Alexander Jefferson 2:30
Belle K., blk m, 1882, by Ledger—Sorrel Kit, by Flying Cloud..... 2:28½
Belle Kerns, b m, 188—, by Mohican 2:30
Belle Lawrence, b m, 1867, by Lafolette's Red Buck, dam by George Bell 2:28
Belle M., br m, 1887, by Ensign—Sarah C., by Blackwood Jr. 2:30
Belle Martin, b m, 1886, by Tom Corwin—Lou Martin by Connor's Hailstorm Jr..... 2:25
Belle Medium, gr m, 1888, by Pilot Medium—Medaline, by Day Star.... 2:18½
Belle Medium, b m, 1883, by Happy Medium—Argenta, by Almont Lightning 2:20
Belle Middleton, b m, 1884, by Bay Middleton—Spider, by Lexington Chief Jr. 2:27½
Belle Monte, b m, 1885, by Electioneer—Monte Belle, by Mohawk Chief 2:24¼
Belle Mora, ch m, 1881, by Almore—Belle, by Oliver..... 2:28
Belle Noble, br m, 1882, by Masterlode—Lady Forrester by Field's Royal George..... 2:28
Belle Oakley, ch m, foaled 186—, by Garibaldi 2:24¼
Belle of Abscota, b m, by Sphinx... 2:30
Belle of Albany, br m, 1887, by Abraham—Nelly Pratt, by Pratt's Rifleman 2:29¼
Belle of Fitchburg, b m, 187—, by Paragon 2:30
Belle of Kalmia, b m, 1877, by Ridgewood—Kalmia Jane, by Schuyler Colfax, ... 2:20¾
Belle of Lexington, ch m, 1874, by Magna Charta—Polka, by Richard 2:26¾

Digitized by Google

Belle of Montour, b m, 1887, by Mohawk Chief—Lady Weed, by Buckley's Clay 2:29¼
Belle of Navarre, ch m, 1881, by Ambassador, dam by Scott's Hiatoga .. 2:28¼
Belle of Portland, b m, 1850, by Witherell Messenger (dead) 2:26
Belle of Saratoga, br m, 184—, by Vermont Black Hawk—Poll Roe (dead) 2:29
Belle of Shelby, gr m, 1887, by Fisk's Belmont 2:28¾
Belle of Toronto, gr m, 1863, by Toronto Chief (dead) 2:30
Belle Ogle, br m, 1878, by Mohawk Jr.—Hall's Lady Ogle, by Tom Tucker 2:21½
Belle Pedro, b m, 188— by Don Pedro 2:29¼
Belle Pepper, b m, 188— by Pepper.. 2:28¾
Belle Red, b m, 1891 by Red Wilkes—Erminie G., by Almont 2:28¾
Belle Pedro, br m..... 2:29¼
Bellerene, ch m, 1882, by Tremont—Lady Wilkes, by George Wilkes.... 2:26¾
Bellronial, b m, 1892, by Baronial—Belle Clay by Strader's C. M. Clay Jr. 2:29¼
Belle S., b m, 1875, by Andy Johnson—Flora Dunn, by Champion Fox-hunter 2:28½
Belle S., b m, 1880, by Menelaus—Belle, by Red Cloud 2:25
Belle Shacket, ch m, 1876, by Abraham—Cloverfed, by De Long's Ethan Allen (pacing record 2:27¾) 2:27½
Belle Smith, ch m, 1869, by Bearce Horse (dead) 2:29
Belle Spencer, b m, 1875, by Black Ralph, dam by Langford 2:26¼
Belle Stanton, br m, 1887, by Gen. Stanton—Jenny, by Gilderoy..... 2:24½
Belle Strickland, ch m, 1860, by Merrow Horse—Welch Mare, by Witherell Messenger (dead) 2:26
Belle Thorne, b m, 1886, by Hawthorne—Gail McMahon, by McMahon 2:27
Belletone, b m, 1892, by Bellman, dam by Othello 2:30
Bellette, b m, 1892, by Bellman, dam by Lancewood 2:24¼
Belle Truitt, gr m, 1885, by Hazel Bashaw—Hale Mare, by Telegraph 2:25½
Belle Truxton, blk m, 1889, by Truxton—Miss Preston, by Prince Orloff 2:30
Belle Underhill, b m, 1884, by Walter Lewis—Flora, by John Bull..... 2:26¼
Belle Unrue, b m, 1884, by Ajax—Jennie, by Blue Bull 2:29¼
Belle Ure, b m, 1888, by Hambrino—Fashion, by Curtis' Hambletonian.. 2:19½
Belle Vara, b m, 1887, by Vatican—Nell, by Estill Eric 2:08¾
Bellevue Wilkes, ch s, 1887, by Red Wilkes—Lady Cassell, by Shelby Chief 2:27¾
Belle W., blk m, 1885, by Selkirk—Juno, by Sawdust 2:19¼
Belle W., b m, 188—, by Highland Chief 2:29¼
Belle Werne, b m 2:29¼
Belle Whitney, gr m, 1887, by Whiteline—Hotspur Girl, by Hotspur Jr.. 2:30
Belle Wilkes, b m, 1885, by Young Wilkes—Belle of Johnson, by Narragansett 2:28¼
Belle Wilson, ch m, 1876, by Blue Bull—Kate Jennings, by St. Lawrence II 2:23½
Belle Wilson, gr m, 1886, by Jim Wilson, dam by Thomas A. Scott 2:20
Belle Wilson, b m, 187—, by Mambrino Bruce—Miss Wilson 2:24¼
Belle Wilson, ch m, 1880, by George Wood 2:28¾
Belle Wythe, b m, 1882, by Toronto Patchen—Lady Lightfoot, by Flaxtail 2:27½
Bellini, br s, 1887, by Artillery—Merry Clay, by Harry Clay 2:13¼
Bellman, b s, 1886, by Indiaman—Lulu F., by Ericsson 2:14¾
Bellman, b s, 1888, by St. Bel—Daisy D., by Goldstone 2:28¾
Bellona, br m, 1889, by Brown Wilkes—Lottie D., by Homer 2:29¼
Belle Peters, b s, 1885, by Sterling Boy, dam by American Clay 2:29
Bellton, b s, 1888, by Belden Boy—Mollie Miner, by Steinbok 2:24¾
Bell Town, br s, 1888, by St. Bel—Rosa Blackwood, by Blackwood....2:20¼
Bellwether, ch s, 1888, by Viking—Christine, by Wood's Hambletonian 2:19¼
Bellwood, b m, 1887, by Nutgrove—Lady Gay, by Volunteer Star 2:30
Belmont, b g, 1882, by Belmont—Dolly 2:28½
Belmont Prince, b s, 1888, by Waxford—Maggie Shea, by Jefferson Prince 2:17¼
Bel Onward, blk m, 1889, by St. Bel—Hildegarde, by Onward 2:23
Belva B., b m, 188—, by Artemas... 2:20¼
Belva May, ch m 188—, by St. Clair.. 2:29¼
Ben Ali, b g, 187—, by George M. Patchen Jr. 2:22
Ben Anna, b g, by a Drennon horse.. 2:29
Ben B., b g, 1885, by Ridgewood—Jess, by Young Warrior 2:17½
Ben Bolt, dn g, 1884, by Giltedge—Trouble, by Gus Henry 2:27½
Ben Butler, b g, ... 2:29
Ben Buxton, b g, 188—, by Bartholomew Wilkes, dam by Rolly Seymour 2:26¾
Ben Cole, b g, 1884, by Ben Lomond Jr.—Molly Cole, by Cardinal 2:23¾
Ben Corbitt, b s, 1888, by William Corbitt—Jessie M., by A. W. Richmond 2:21
Ben Davis, ch g, 1885, by Great Tom—Lena 2:19½
Ben Downs, b g, 1889, by Allie Wilkes—Madge, by Case's Dave Hill 2:29¼
Ben Duroc, br g, by Duroc 2:26¼
Benedicta, gr m, 1889, by Waterloo—Young Nelly Haynes, by Harry Wise 2:29½
Benediction, ch s, 1887, by Benefactor—Abutilon, by Belmont 2:27¼
Benefactor, ch s, 1882, by Egbert—Mary, by Woodford Mambrino..... 2:28
Benefactor, b s, 1884, by Gen. Benton—Frolic, by Harry Clay 2:29¾
Ben Flagler, gr g, 186—, by Niagara Chief (dead) 2:26½
Ben Franklin, ch s, 1873, by Daniel Lambert—Black Kate, by Addison.. 2:29
Ben Gage, b g, 187—, by Swigert 2:30
Ben Gaines, b g, 188—, by Allie Gaines, dam by Star of the West... 2:27¼
Ben H., b g, 1887, by McCurdy's Hambletonian Jr.—Old Gal 2:16½
Ben H., b s, 1888, by Star Ethan—Merse, by Isham Morgan 2:30
Ben H., b g, 1890, by Elyria, dam by Hotspur Jr. 2:25¼
Ben Haden, ch s, 1885, by Robert Burns—Irene, by Almont Rattler.... 2:30
Ben Hulett, b s, 1882, by Louis Napo-

Digitized by Google

leon—Mattie Hulett, by Bay Middleton.... 2:26¼
Ben Hur, b s, 188—, by Elial G..... 2:29¾
Ben Hur, b s, 1884, by Hambrino—Pearl, by Hero of Thorndale..... 2:24
Ben Hur, ch g, by Jefferson Prince—Bobbie, by Bacon's Ethan Allen.... 2:29¼
Ben Hur, ch g, 1888, by Howard's Champion, dam by Golddust..... 2:24¼
Ben K., br g, 1881, by Ozark, dam by Abdallah Boy..... 2:27¾
Ben Kinney, b g, 1888—, by Black's Hambletonian..... 2:21½
Ben Lambert, ch g, 1883, by Daniel Lambert—Lady Malcomb..... 2:27
Ben Lomond Jr., ch s, 1877, by Ben Lomond, dam by Morgan Sumpter (dead)..... 2:27
Ben McClellan, ch g, by Drew Horse (dead)..... 2:30
Ben Morrill, br s, 1868, by Winthrop Morrill, dam by Columbus..... 2:27
Benny B., ch g, 1888, by Butler's Bashaw—Alfarata, by Somonauk..... 2:24
Benny C., b g, 1888, by Indianapolis Jr.—Clipper, by Albert..... 2:22½
Benoni, b s, 1886, by Pretender—Sport, by Onward..... 2:22¼
Ben-no-nie, b s, 1884, by Joe Gavin—Napoleon Maid, by Louis Napoleon.. 2:25
Ben S., b g, 1886, by Indianaman, dam by Hampton..... 2:25
Ben Smith, gr g, 186—, by Young Columbus, dam by Vermont Hambletonian..... 2:27
Ben Star, b g, 1876, by Tom Hazzard—Dolly Buxton, by John Richards Jr (pacing record 2:19¼) (dead).... 2:21¾
Benteer, b g, 1886, by Kentucky Volunteer—Ben Bay, by Ben Lomond Jr. 2:30
Benton, b s, 1883, by Gen Benton—America, by Rysdyk's Hambletonian 2:20¾
Bentoneer, b s, 1885, by Gen. Benton—Guess, by Electioneer..... 2:28½
Benton M., ch s, 1888, by Gov. Benton Sadie M., by Dauntless..... 2:16¼
Benton Wilkes, b s, 1889, by Alcone—Jessie Benton, by Jim Scott..... 2:22
Ben V., b s, 1886, by Red Wilkes—Rena C., by Messenger Chief..... 2:29¾
Ben Wallace, b g, 1886, by Hamenger—Nettie, by Mambrino Pilot Jr..... 2:19¼
Ben Williams, b g, 18— (ringer?), by Iron Duke?..... 2:29¼
Ben Wilkes, blk g, 188—, by Defender, dam by Motion..... 2:26
Ben Wright, br s, 1879, by Royal Fearnaught—Mag Peterson, by Masterlode..... 2:30
Benzoni, b s, 1891, by St. Bel—Beulah West, by Abdallah West..... 2:30
Berceto, ch s, 1890, by Antevolo—Nelly Rose, by Sacramento..... 2:29
Bergen, b g, 1877, by Messenger Duroc — Belle of Richmond, by Rysdyk's Hambletonian..... 2:26¾
Berkshire Belle, b m, 1886, by Alcyone—Belle Brasfield, by Viley's Cripple. 2:22½
Bermuda, bl s, 1883, by Banker—Pattie Patchen, by Mambrino Patchen. 2:20¼
Bermuda Boy, ro s, 1889, by Bermuda—Baby Mine, by Stonewall Jackson. 2:20¾
Bermuda Girl, br m, 1892, by Bermuda—Annie McKee, by Red Wilkes 2:21¼
Bermuda Chief, b s, 188—, by C. F. Clay—Juanita, by Messenger Chief.. 2:29¼
Berna Dotte, b s, 1890, by Wilton—Mary Morn, by Hambrino..... 2:29½
Bernal, b s, 188—, by Electioneer—Rebecca, by Gen. Benton..... 2:17
Bernice Medium, blk m, 1891, by Riley Medium..... 2:27¾
Berry, bl s, 188—, by Delmarch..... 2:26¼
Bert B., ch g, 1881, by Dan Brown—Flora S., by Zero..... 2:29½
Bertha, b m, 1884, by Egmont—Polka Dot, by Senator Madden..... 2:29¼
Bertha, ch m, 1877, by Blue Bull—Kit, by Wolf Cockspur..... 2:23¼
Bertha, br m, 1879, by Hambletonian Downing—Belle Clay, by Strader's Cassius M. Clay Jr..... 2:27¼
Bertha C., ch m, 188—, by Warlock.... 2:29¼
Bertha C., ch m, 187—, pedigree not traced..... 2:30
Bertha D., blk m, 1890, by Durango, dam by Fairy Gift..... 2:22½
Bertha Clay, bl m, 1874, by Henry Clay Jr.—Rosekranz, by Edwin Forrest..... 2:30
Berthard, b m, 1880, by St. Gothard—Grace Bertram, by New Jersey..... 2:29
Bertha S., b m, 1878, by Bonnie Bay—Belle of Cayuga, by Post's Hambletonian Prince..... 2:29¼
Bertie, gr m, 1867, by Blue Bull, dam by Tom Crowder..... 2:27
Bertie Girl, b m, 1889, by Jay Bird—Kate, by Abdalbrino..... 2:23¾
Bertie M., gr m, 188—, by Iowa Chief. 2:27¾
Bertie R., b m, 1888, by Wilkomont—Red, by Red Eagle..... 2:15¼
Bertie Sprague, b m, 188—, by Gov. Sprague..... 2:24
Bertnot, br g, 188—, by Billy Wilkes.. 2:29¾
Bert Oliver, b s, 1889, by Ashland Wilkes—Ione Wilkes, by Red Wilkes 2:19¼
Bertrace, b m, 1871, by Rysdyk—Polly Barber, by Bully King..... 2:27½
Bertrace Patchen, br m, 1885, by Seneca Patchen—Bertrace, by Rysdyk.. 2:29
Bertrina, br m, 1885, by Jerome Eddy — Miss Bryant, by Mambrino Patchen..... 2:23
Bert Sheldon, br g, 187—, by Warwick Boy—Cole, by Priestman..... 2:29¼
Bert Sheldon Jr., blk g, 1883, by Warwick Boy—Cole, by Priestman..... 2:16¼
Burwick, b g, 188—, by Ned Wilkes, dam by Lambert Chief..... 2:30
Berwick Boy, gr g, 1884, by Pilot Medium—Sparta Girl (dead)..... 2:24½
Besor, b g, 1877, by Bartholomew Wilkes — Puss Cook, by Mambrino Clay..... 2:28¼
Bess, ch m, 1887, by Elmo—Miss Morrill, by Winthrop Morrill..... 2:29¼
Bessie, ch m, 1876, by Blue Bull—Osburn..... 2:17½
Bessie, br m, 1875, by Marmaduke—Fanny..... 2:26¼
Bessie, b m, 1881, by Ben Franklin—Gypsy, by Bay Lambert..... 2:29¾
Bessie Allen, b m, 1888, by Dresden—Fanny Parvin, by Green's Bashaw.. 2:26½
Bessie Bell, g m, by Green's St. Bel—Belle D, by Dempsey's Belmont.... 2:29¾
Bessie Benton, ch m, 1888, by Gov. Benton—Dolly Varden, by Clarence 2:26¾
Bessie Burton, b m, 1885, by Nutwood—Motto, by Cuyler..... 2:22½
Bessie C., ch m, 1881, by Red Wilkes—Belle, by Stockbridge Duke..... 2:30
Bessie C., bl m, claimed to be Old Maid, by Monogram..... 2:29½
Bessie Cecil, br m, 1888, by Gulvallis Lucy Cecil, by Driftwood..... 2:29½
Bessie Chimes, b m, 1889 by Chimes

Digitized by Google

dam by Hamlin's Almont Jr..... 2:27½
Bessie D., b m, 188—, by Aberdeen.. 2:20
Bessie F., br. m, 1886, by Athlete—Lady Graves (dead) 2:29½
Bessie G., br m, 1878, by Almont Boy—Bird, by Stansifer's Clay 2:25½
Bessie H., b m, 188—, by Abraham.. 2:25¾
Bessie Jordan, b m, 1891, by Gambetta—Lucy's Last, by Danville Wilkes 2:25¼
Bessie M., b m, 187—, by Messenger Chief—Lady Elgin 2:30
Bessie P., bl m, 1884, by Lumps—Nettie Howell, by Ashland Chief..... 2:29½
Bessie R., b m, 188—, by Webb's Hambletonian Bashaw 2:29½
Bessie R., b m, 188—, by France.... 2:25¼
Bessie S., b m, 1884, by Prince Albert, dam by Vick's Ethan Allen Jr..... 2:29¼
Bessie S., b m, 188—, by Clayford.. 2:26
Bessie Sheridan, bl m, 1879, by Phil Sheridan—Puss 2:23½
Bessie Thorne br m, 188—, by Hawthorne—Bessie Sedgwick by Joe Daniels 2:22½
Bessie Trego, ch m, 1889, by Trego—Preston Mare, by Frankfort Chief.. 2:26½
Bessie W., ch m, 188—, by Como..... 2:28¼
Bessie Wilkes, bl m, 1886, by Sealskin Wilkes—Iette, by Mambrino Patchen 2:24
Bessie Wilkes, b m, 1884, by Young Wilkes—Bessie, by Bristol..... 2:29¾
Bessie Wilkes, b m, 1886, by Wilkes Boy—Lucy Thorn, by Mambrino Thorne 2:29¼
Bessie Wilkes, b m, 1889, by Major Fowler—Ella Wilkes, by Red Wilkes 2:24¼
Bessie Wilkeswood, ch m, 1889, by Wilkeswood—Silkie A., by Golden Bow 2:20
Best Way bl g, 1891, by Prince Red—Claypso, by Steinway..... 2:29¾
Bethel, b m, 1885, by Beauclerc—Nelly K., by Black Ranger..... 2:16¼
Bethlehem King, br s, 1887, by The King—Lena Gist, by Almont Sentinel 2:24¼
Bethlehem Star, b s, 1882, by Volunteer Star—Grey Eaglet, by Dick Hambletonian 2:20¾
Betina, b m, 188—, by Egbert 2:29¼
Bet Madison, b m, 1891, by James Madison—Betsy Trotwood, by Abbottsford 2:30
Betsey Ann, ch m, 187—, by Hoagland Horse, dam by Marshall Chief 2:22½
Betsey Baker, b m, 1879, by Dictator—Mother Hubbard, by Johnston's Toronto 2:30
Betsy Belle, b m, 1890, by Belmont—Betsy Baker, by Dictator..... 2:28¼
Betsey Braun, bl m, 1881, by Masterlode—Minnie, by Winthrop Morrill.. 2:21¾
Betsy Britton, br m, 1888, by Egotist—Crepon, by Princeps 2:20¾
Betsy C., b m, by Mohawk Hambletonian 2:25¾
Betsy Cotton, rn, m, 1886, by Jay Bird—Flora Pilot 2:16¾
Betsy Trotwood, bl m, 1883, by Atlantic 2:26½
Betterman, ch g, 188—, by Betterton 2:27¼
Betty, b m, 1887, by Dictator Chief—Annie by Nelson's Onward 2.28¼
Betty B., b m, 1878, by Enfield Jr.—Midnight, by Crim's Black Hawk .. 2:29¼
Betty Battle, b m, 188—, by Jessie James 2:28½
Betty Jones, b m, 1880, by Abdallah Mambrino—Charlotte, by John Bright 2:19½
Betty K., ch m, 1881, by Mambrino Lexington—Nelly 2:26¼
Betty King, b m, 1890, by Betterton—Mambrino Beauty, by Mambrino King 2:23¼
Betty Mac, ch m, 188—, by Abdallah Mambrino 2:29
Beulah, b m, 188—, by La Crosse.... 2.26¾
Beulah, b m, 188—, by Onawa 2:26
Beulah, ro m, 1880 by William Rysdyk—Curiosity, by Enquirer 2:29¼
Beulah, b m, 1882, by Gen. Knox—Lucia, by Jay Gould..... 2:19½
Beulah C., ch m, 1891, by Badger Clay, dam by Gov. Wilkes (dead) (pacing record 2:28½) 2:27
Beuzetta, b m, 1801, by Onward—Beulah, by Harold .....
Beverly, br, s, 1890, by Sable Wilkes Huntress, by Arthurton 2:24½
Beiwilder, b g, by Baywood 2:28½
Bezant, b s, 1885, by Chichester—Bicara, by Harold 2:21½
Bezant Rule, b s, 1889, by Bezant—Kate Kelly, by Backman's Idol 2:30
B. F. Solon, br s, 188—, by Glenalen 2:22
B. G., gr m, 188—, by Plumstone 2:24½
B. G., b m, 188—, by Puritan 2:27½
Biwabic, b s, 1892, by Bezant 2:28½
Bianca, b m, 1889, by Hampshire—Echo, by Don J. Robinson 2:29¼
Bianca, b m, 1888, by Brown Wilkes Nicotera, by Nugget (dead) 2:19¼
Bickford, dn g, 186—, by Black Chief dam by Gen. Taylor 2:29¼
Biddy B., b m, 188— by Amboy 2:26¼
Biddy Boru, bl m., 1882, by Iowa Star Railroad Maid, by Bonner 2:26¼
Biddy Donovan, b m, 1887, by Allie Wilkes—Kit, by Yankee Dan (dead) 2:27
Bifty Duck, b m, 1889, by Bezant—Bay Duck, by Guide 2:25
Big Ben, b s, 188—, by Confederate Chief—Maid of Beverly, by Jupiter Abdallah 2:28¼
Big Bone, gr g, 188—, by Gambetta .. 2:23½
Big Brown Jug, br g, 1885, by Referee—Lilly, by Doble 2 29½
Big Charley, b g, 1884, by St. James—Cynthiana, by Goldsmith Boy 2:23¼
Big F., b g, 1883, by Broken Leg—Myers Mare 2:16½
Big Fanny, br m, 1879, by John E. Rysdyk—Mag, by Davis' Black Hawk Morgan 2:26¼
Big Fellow, br g, 1865, by Edward Everett 2:23½
Big Four, ch g, by Hambletonian Mambrino 2:26¼
Big Fox, b s, 1889, by Onslaught—Kapiolani, by Mainspring 2:22½
Big Frank, b g, 1880, by Sultan—Gibson Mare 2:30
Big Ike, gr g, 1873, by Nick Wall—Daisy Looker 2:29¼
Big Jim, b g, 1881, by Gen. Benton,—Dame Winnie, by Planet 2:23½
Big John, b g, 187—, by Pilot Duroc 2:24¼
Big Lize, b m, 1873, by George M. Patchen Jr.—Long Island Maid, by a son of Long Island Black Hawk.. 2:24¼
Big Mc., b s, 1886, by McMahon—Molly Good, by Blue Bull 2:25¾
Big Rock, b g, by Little Rock 2:29¼
Big Soap, b g, 1870, by Honesty—

Digitized by Google

Betty 2:23
Bijou, b m, 188— by Fred Arnold .. 2:24
Bijou, br g, 1878, by Abdallah Messenger—McNeil Mare, by Farmer's Glory 2:24½
Bill Cody, br s, 1886, by Sprague—Fanny Bright, by John Bright 2:29
Bill Ed, b g, 186—, by Gen. Washington (dead) 2:28
Bill Granger, b g, 1888, by Hambletonian Wilkes—Linnie, by Tom Hunter 2:26
Bill Lindsay, gr g, 1889, by Vasco—Albino, by Albion 2:17½
Bill Thunder, b g, 1864, by Robin Clay—Betsey Thunder, by Alexander's Abdallah, (dead) 2:25
Bill of Expense, b g, 188—, by Hambletonian's Last 2:27½
Billy, ch g, 185—, pedigree not traced (dead) 2:30
Billy, br g, 1871, by Victor Denmark—Kate Bradley, by Clifton Pilot.. 2:29¼
Billy, bl g, 188—, by Durango 2:23¾
Billy A., b g, 1884, by Bay Tom Jr.—Fidele, by Gibson's Tom Hal 2:13¼
Billy Acker, b g, 1881, by Squire Talmage—Sally Fox, by Seniours' Davy Crocket 2 24½
Billy Allen, b g, 188—, by Bacon's Ethan Allen 2:27
Billy B, b g, 188—, pedigree not traced 2 27½
Billy B., gr g, 1883, by Artemas—Blue Mare, by Combination 2:23¼
Billy B, b s, 1887, by Little Billly——Belle Harris, by Billy Cook 2:19¼
Billy Bachelor, br g, 1883, by Buckeye Chief 2:21½
Billy Barefoot, bl g, 1866, by King Herod, dam by Young Green Mountain Morgan (dead) 2:28½
Billy Barr, dn g, 185—, by Ethan Allen (dead) 2:23¾
Billy Bashaw, ch s, 1881, by Golden Star—Jenny, by Black Flying cloud 2:29½
Billy Bashaw, bl g, 188—, by Harry Bashaw 2:28½
Billy Bell, b g, by Red Wilkes—Lucy by Royal George 2:25¾
Billy Beverly, bl g, 188—, by Jerry—Jule 2:21
Billy Bird, ro s, 1887, by Jay Bird—Emma G., by Almont 2:26¼
Billy Blackburn, b g, 188—, by Joe Blackburn 2:26½
Billy Bolton, br g, 188—, by Almont Pilot 2:15¾
Billy Boy, b g, 187—, by Mambrino Temple—Mary Harney, by St. Lawrence Jr. 2:26¼
Billy Burr, b g, 187—, by Walkill Chief 2:29½
Billy Burton, b g, 1883, by Gypsy Boy—Lady Burdett 2:25¼
Billy Button, b g, 188—, by Alexander Button 2:27
Billy Button, ch g, 1876, by Baird's Hambletonian Prince—Logan Maid, by Page's Logan 2:18¼
Billy C., b g, 188—, by Volley 2:23¼
Billy C., b g, by Middletown Jr., dam by Gen Benton 2:20¼
Billy Cramer, b s, 1886, by Egmont—Hattie M., by Flaxtail 2:26¼
Billy D, b g, by Tarantalus 2:21¼
Billy D., b g, 187—, by Squire Talmage—Lucy Pilot, by Roscoe Jr.... 2:17½
Billy D., b g, 188—, by Tempest 2:18½
Billy D., b g, 187—, by Daniel Lambert—Capt. Moore's Mary, by Mazeppa 2:26
Billy D., blk g, pedigree and history not recorded 2:26½
Billy Dayton, b g, 187—, by Archy Mambrino, dam by Black Hawk 2d 2:27½
Billy Dolan, b g, 188—, by Golden Seal 2:27
Billy Dow, b g, 186—, pedigree not traced (dead) 2:27
Billy F., b g, 1887, by Morgmont ... 2:22¼
Billy F., b g, 188—, by Dandy Boy ... 2:24½
Billy F., br g, 1881, by Mike Logan .. 2:28¾
Billy Ford, ch g, 187—, by Blondin—O'Brien Mare 2:26¼
Billy Freer, gr g, 1879, by Western Fearnaught—Grey Nell 2:24¼
Billy G., b g, 188—, by Brilliant Golddust—Ryestraw 2:17¼
Billy G., b g, 1886, by Hotspur Chief—Winnie 2:27½
Billy Gaines, br g, 1885, by Allie Gaines—Fan 2:23
Billy H., br g, 188—, by Dick Executor 2:28
Billy H., b g, 1885, by Don Pedro dam by Donerail 2:27¼
Billy H., br g, 1884, by Mambrino Dick—Dolly 2:29½
Billy Hoskins, gr g, 1861, by Edwin Forrest—Santa Maria, by Pilot Jr. (dead) 2:26¼
Billy Holmes, b s, 188—, by Black Douglas 2:27
Billy Hustler, b g, 188—, by Charles Caffrey—Nanny, by Long Island Chief 2:27
Billy Hood, ch g 2:25¾
Billy K., ch g, 188—, by Rysdyk 2:25¾
Billy L., blk g, 187—, by Harry Knox, dam by Beale's Horse 2:29¾
Billy L., b g, 187—, pedigree and history unknown 2:28½
Billy L., br g, 1889, by Platte—Flora L. by Jack Bambol 2:18¾
Billy Lambertson, b g, 186—, by Cloud Mambrino—Fox, by Farmer (dead) 2:28¼
Billy Leach, b g, 1882, by Strang's Joker—Kit 2:29¾
Billy M., b, s, 188—, pedigree not traced 2:25
Billy McGregor rn g, 188—, by Fergus McGregor 2:28½
Billy Marshall, bl g, 1877, by Mambrino Patchen—Maggie Marshall, by Bradford's Telegraph..... 2:27¼
Billy Mack, ch g, 1879, by Burger, dam by Golddust 2:10
Billy McGregor, ro s, 188—, by Robt. McGregor 2:28⅛
Billy McGregor, b s, 1883, by McGregor Chief—Madam Kirkwood Jr., by Captain 2:21¼
Billy McMahon, ch g, 1886, pedigree not traced 2:25
Billy Miller, b s, 1886, by George Miller—Nellie German, by Satellite... 2:26¼
Billy Mitchell, br g, 1884, by C. W. Mitchell—Wild Duck, by Pearsall... 2:25⅝
Billy Oaks, gr s, 188—, by John Sevenoaks 2:30
Billy O'Neil, b g, 186—, pedigree not traced (dead) 2:27
Billy Parks, gr s, 1891, by Dauntless—Cleopatra, by War Call 2:26¼
Billy Platter, gr g, 186—, pedigree not traced (dead) 2:26

Digitized by Google

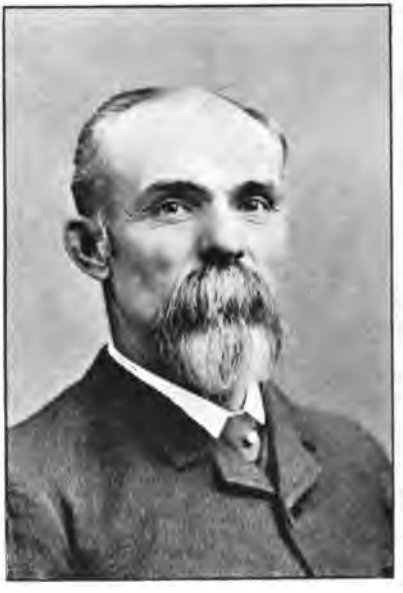

CHARLES MARVIN, MEADVILLE, PA.

(THE MAN IN GRAY.)

Marvin cut the world's record for trotters to 2:08¼ with Sunol, the world's record for trotting stallions to 2:15¼ with Smuggler and 2:08¾ with Palo Alto, and the two-year-old record for trotters to 2:10¾.

Digitized by Google

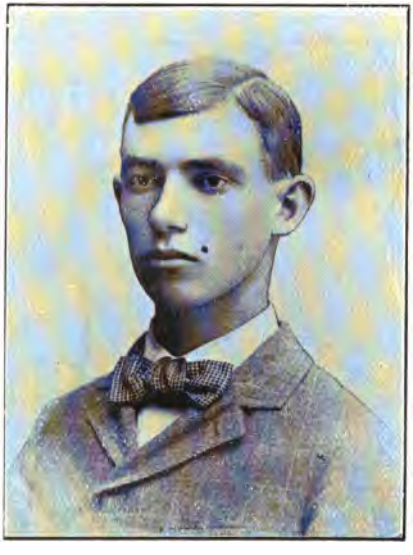

R. CURTIS, GREENDALE, KY.
(THE STUDENT.)
The young man who was out with Pamlico 2:10, David B. 2:10½ and Miss Nelson 2:12¾.

Digitized by Google

Billy Q. (Columbus), b g, 1875, by Bayard—Flora, by Blanco 2:29½
Billy R., b s, 188—, by Billy Stranger.. 2:29¼
Billy R., gr g, 188—, by Young Volunteer 2:24½
Billy R., b g, 1873, by Clay Pilot—Fanny, by Seely's American Star... 2:25½
Billy Ray, ro g, 186—, by Wood's Hambletonian (dead) 2:23¾
Billy Red, b s, 1889, by Red Wilkes—Columbia, by Dixon 2:28½
Billy Rysdyk, bl s, 1878, by William Rysdyk—Lady Annie, by Henry B. Patchen 2:27½
Billy S., b g, 1874, by Regulus, dam by Tillott's Hambletonian 2:28¼
Billy Shedd, b s, 188—, by J. R. Shedd 2:30
Billy Terrill, b g, 1880, by W. P. Maxwell—Birdie Clay, by Terrill's Clay. 2:28¼
Billy Thomas 2:25¾
Billy Thomas, gr g, 1888, by Kellar Thomas—Double Lick, by Mambrino Templar Jr. 2:23
Billy Thornhill, b s, 1884, by Beverly Wilkes—Emily, by George Wilkes.. 2:24½
Billy Tompkins, b s, 1883, by Gen. George H. Thomas—Ella, by Enfield 2:24½
Billy W., gr g, ... 2:25¾
Billy W., br g, 188—, by Antar..... 2:25¾
Billy Warren, b g, 188—, by Albert... 2:24½
Billy White, gr g, 187—, by Maury Chief 2:28½
Billy Wilkes, br s, 1880, by Harry Wilkes—Dora Seldon, by Clark Chief 2:29½
Billy Wilkes, b g, 1882, by Georgia Wilkes—Miller Mare 2:20¼
Billy Wilton, bl s, 1889, by Wilton—Patchen Lass, by Mambrino Patchen 2:20
Billy Woods, ro s, 1884, by Wood's Hambletonian—Fan.. .. .. 2:20½
Billy Worthington, gr s, 1883, by Roger Hanson—Rushville Maid, by Blue Bull 2:27¼
Billy Young, bl s, 188—, by Joe Young. 2:29¼
Bion, br s, 1890, by Gen. Beverly—Lulaneer, by Piedmont 2:24¾
Bird, br m, 1882, by Starlight—Topsy, by Frank Forrester 2:22
Bird Allerton, ch m, 1889, by Allerton—Bird, by Mambrino Royal 2:29½
Bird Button, gr s, 188—, by Alexander Button—Lettie, by John Nelson 2:29¾
Birdseye, ch m, 1889, by Fred—Queen. 2:29½
Birdie, b m, 1888, by Egotist—Bernice, by Harold 2:27¾
Birdie, b m, 1884, by Whirlwind Chief—Splinter, by Beattie's Norman.... 2:28½
Birdie, bl m, 1886, by Sidney—Annie G., by McClellan Duke 2:28
Birdie C, b m, 1872, by Garibaldi—Minnie, by Edward Everett 2:28¼
Birdie Egmont, br m, 1884, by Egmont—Coly Stoner, by Black Timoleon.. 2:29
Birdie Ensign, b m, 188—, by Ensign. 2:25½
Bird McGregor, ro s, 1887, by Jay Bird — Crosspatch, by Robert McGregor 2:23¼
Bishop Dudley, ch s, 1889, by Egotist—Belle Dudley, by Belmont 2:27
Bishop Hero, b s, 1883, by Bishop—Lida Kendall, by Hero of Thorndale. 2:24¼
Bismarck, gr g, 188—, by Joe Gavin.. 2:28
Bismarck, gr g, 1886, by Young Joe... 2:26¼
Bismarck, ch s, 1873, by Index—Lady Weeks, by Williamson's Belmont... 2:29¼
Bismarck, ch s, 1884, by Hirsch Belmont 2:22¼
Bismarck Monroe, b s, 1885, by Victor Bismarck — Miss Monroe, by Jim Monroe 2:25
Bismont, b s, 1885, by Victor Bismarck—Ducky Almont, by Almont.. 2:18½
Bismuth, b s, 188—, by Bourbon Wilkes—Spot, by Westwood 2:30
Bismuth, br m, 188—, by Ellerslie Wilkes 2:23¼
Bither, b s, 1892, by Kremlin—Kantaka, by Bay State..... 2:28¾
Bitter Root, b s, 1890, by Lord Byron—Easel, by Commodore Belmont.... 2:25
Black Amble, bl g, 1881, by Joe Irving—Flakey, by Gen. Knox..... 2:26¼
Black Beauty, blk m, 188—, by Heathwood 2:24
Black Bess, blk m, 188—, by Edict... 2:30
Black Bess, gr m, 1888, by Monroe Chief—Bessie, by Gibralter 2:26¾
Black Bess, blk m, 188—, by Edict.... 2:30
Black Bess, bl m, 187—, by St. Elmo.. 2:30
Black Bess, bl m, 1888, by Wellington—Strathliene 2d, by Strathmore.... 2:22½
Black Bess, bl m, 188—, by Algardia.. 2:26¼
Black Bird, bl m, 188—, pedigree not traced 2:29½
Blackbird, bl s, 1862, by Simpson's Blackbird — Jane Smith, by Capt. Lightfoot (dead) 2:22
Black Captain, bl s, 1881, by Mazeppa—Fillie Lawrence, by Robert Bonner 2:29¼
Black Cloud, bl s, 1872, by Ashland Chief—Mrs. Cluke, by Pilot Walker. 2:17¼
Black Cloud Jr., bl g, 1876, by Black Cloud—Nelly Neff 2:25
Black Diamond, bl g, 1878, by Pegasus—Lady Taylor, by Stockbridge Chief 2:19½
Black Diamond, bl g, 1889, by Scott—Lady Kale, by Black Damon..... 2:18¾
Black Diamond, bl s, 1879, by Gen. Lee—Black Bess, by Enterprise 2:29¾
Black Diamond, bl m, 1877, by Dictator—Puss Prall, by Mark Time..... 2:29¾
Black Dick, bl g, 188—, breeding unknown 2:27¼
Black Douglass, bl g, 184—, by Henry Clay (dead) 2:30
Black Frank, bl g, 1860, by Frank—Becky (dead) 2:28¼
Black Frank, bl g, 186—, by Pony Frank (dead) 2:30
Black Frank (Frank), bl g, 186—, by Wild Wagoner 2:24½
Black Frank, bl s, 188—, by Mambrino Swigert 2:27¼
Black George, bl g, 188—, breeding unknown 2:30
Black Hal, blk s, 188—, by Onslaught. 2:29¼
Black Hawk, bl g, 1880, by Orphan Boy—Dolly R., by Billy R..... 2:20¼
Black Hawk McGregor, gr s, 1883, by Robert McGregor—Lizzie Drew, by Grey Eagle (Blind Eagle) 2:28
Black Ide, bl m, 1882, by Cyclone—Madam Beatty, by Monroe Chief... 2:17
Black Jack, bl g, 1882, by Sweepstakes—Emma, by Wilkins Micawber 2:22¼
Black Jim, bl g, 188—, by Reconstruction 2:29¾
Black Joe, bl s, 1883, by Black Frank—Mag Kern, by Nichols' Tempest... 2:29½
Black Joe, bl s, 1886, by Altitude—Lottie Lee, by Herman D. Patchen.. 2:27¼
Black Johnny, bl g, 187—, pedigree not traced 2:30
Black Jug, bl g, 1875, by Bonnie Scotland—Miss Drum, by Black Morgan.. 2:27¼
Black King, bl s, 1886, by The King—Toddie, by Pilot Mambrino..... 2:29¼

Digitized by Google

Black Mack, bl g, 186—, pedigree not traced (dead) 2:26¼
Black Morrill, blk s, 1882, by Ben Morrill 2:23
Black Nathan, bl s, 1884, by Robinson D.—Ino, by Morrill Drew 2:23¼
Black Nelly, bl m, 1889, by Howe's McGregor—Nelly Shaw 2:30
Black Pilot, bl s, 1876, by Menelaus — Woodburn Maid, by Woodburn Pilot 2:29
Black Pilot, bl s, 1868, by Roscoe—Eugenie, by Swigert's Lexington... 2:30
Black Prince, bl s, 188—, pedigree not traced 2:24½
Black Prince, bl g, 1877, by Wilkins Micawber — Miss Brunette, by Rysdyk's Hambletonian 2:25½
Black Prince, bl g, 188—, by Frank Lee 2:23½
Black Prince, bl s, 1884, by Karl—Midnight 2:25¼
Black Prince, bl s, 1887, by Bayonne Prince—Pond Lily, by Seneca Chief.. 2:26¼
Black Raven, blk g, 1889, by Simmons 2:17½
Black Shan, bl g, 1878, by Penobscot Boy—Fanny, by Crawford Horse... 2:24
Black Slayer, bl s, 1884, by Jacksonville Rhode Island—Etta May, by Charley Hammett 2:27½
Blacksmith, bl g, 188—, by a son of Von Moltke 2:29¼
Blacksmith, bl s, 1878, by Champion Knox—Rosa, by Oregon Pathfinder.. 2:30
Blacksmith Boy, bl g, 188—, by Ben Morrill 2:28¼
Blackstone, bl g, 188—by Blucher..... 2:21¼
Blackstone, br s, 1884, by Guy Miller —Fanny, by Leyton's Clay 2:23½
Blackstone, bl g, 187—, by Ward's Mambrino Chief—Brandy 2:29¾
Blackstone Belle, bl m, 1856, by Whalebone 2:28¼
Black Storm, blk s, 1886, by Simmons —Molly Wood, by Westwood..... 2:17¼
Black Swan, bl m, 186—, by Pratt's David Hill 2:28½
Black Tom, bl g, 187—, pedigree unknown 2:24¾
Black Vic, blk s, 188—, by Vitruvian.. 2:29¼
Black Victor, bl s, 1882, by Alcantara—Victory, by Administrator.... 2:26½
Black Wilkes, bl s, 1886, by Bay Wilkes—Big Mary, by Blue Bull.... 2:29¾
Black Wilkes, bl s, 1883, by George Wilkes—Fanny Bell, by Confederate Chief 2:28½
Blackwood, bl s, 1879, by Rockwood—Fisher Mare, by Billy Jackson horse 2:21½
Blackwood Belle, bl m, 1886, by Phillips' Blackwood, dam by Horace Greely 2:30
Blackwood Jr., bl s, 1871, by Blackwood — Belle Sheridan, by Blood's Black Hawk (dead) 2:22½
Blackwood Prince, bl s, 1873, by Blackwood—Voluntary, by Volunteer 2:23¼
Blaine, b g, 1881, by Hamlin's Almont Jr. — Louisa, by Hamlin Patchen 2:27½
Blaine, bl g, 187—, by Oregon Pathfinder—Kate 2:26¾
Blake, b s, 187—, pedigree not traced. 2:28
Blake, b s, 1890, by Nutwood—Rosa Wilkes, by George Wilkes 2:18¼
Blameless, b m, 1887, by Black's Hambletonian — Edna Sprague, by Gov. Sprague 2:19¾
Blanalco, b s, 1887, by Artemas — Patsey, by Whirlwind 2:19¼
Blanchard, b g, 187—, by Daniel Lambert — Whalebone, by Carter's Columbus 2:25½
Blanche, blk m, 1872, by Draco—Sofe, by Canada Chief 2:25¼
Blanche, b m, 1876, by Grey McClellan—Bihler Mare, by John Nelson 2:25½
Blanche, b m, 187—, by Little Eastern—Clara, by Corning's C. M. Clay Jr..... 2:30
Blanche, blk m, 186—, by Railsplitter —Lucy Beacon (dead) 2:23½
Blanche, blk m, 1884, by Star Hambletonian—Peg 2:30
Blanche, b m, 188—, by Independence. 2:29½
Blanche Amory, b m, 1872, by Clark Chief—Crop, by Pilot Jr..... 2:26
Blanche B., b m, 1888, by Gen. Oates—Fancy 2:20
Blanche Brown, b m, 1880, by Don Clay, dam by Gaines' Denmark..... 2:30
Blanche Clemons, ro m, 1877, by Ryland—Roan Pony, by Reuben..... 2:27½
Blanche Grant, gr m, 1885, by Gen. Grant—Lady Messenger 2:25¾
Blanche H., blk m, 1875, by Blue Bull —Flora Temple Jr., by Gray's Tom Hal 2:26¼
Blanche Morrison, b m, 188—, by Harry Clay—Lucy 2:27½
Blanche N., ch m, 1890, by Nutwood—Blanche L., by William L 2:25¼
Blanche P., br m, 1882, by Hull—Gypsy Girl, by Black Chief 2:26
Blanche R., ch m, 1885, by Achilles—Sister Mix, by Fearnaught Jr..... 2:28½
Blanton, ch s, 1890, by Simmons—Annie Carey, by Pacing Abdallah..... 2:20¼
Blarney, b s, 1881, by Jay Gould—Ruby Allen, by Ethan Allen..... 2:27¾
Blauvelt, b s, 1887, by Deucalion—Emblem, by Tom Moore..... 2:29¼
Blazeberry, br m, 1886, by Roseberry —Nelly, by Wallace's Crusader..... 2:18½
B. L. C., b g, 188—, by Norwood, dam by Mambrino Blitzen 2:28¼
Blew, ch g, 1887, by Seneca Patchen—Nettie Burlew, by King's Champion.. 2:27
Bliss, b m, 1876, by Bayard—Dolly Hazard, by Sam Hazard..... 2:21½
Blitzen, b s, 1888, by Belmont—Ocala, by Cuyler 2:27½
Blitzen Jr., blk s, 1879, by Mambrino Blitzen—Queen, by Grimes' Consternation 2:29¼
Blonde, gr m, 1859, by Grey Messenger—Blonde, by Abdallah (dead)..... 2:29½
Blondie, ch s, 1886, by Lemont—Molly, by Frank Chapman 2:19½
Blondin, ch s, 1886, by Premier—Maud O'Neill, by Felton's Slippery..... 2:28¾
Blondine, ch m, 186—, by George Wilkes—Flaxy, by Kentucky Clay... 2:24¾
Blontonian, ch m, 1888, by McCurdy's Hambletonian, dam by Kentucky Chief 2:22
Bloom Boy, br g, 1886, by Darlington—Roxy, by Billy 2:28¾
Bloomfield, b s, 1884, by Billy Wilkes —Rysdyk Maid, by Hambletonian .. 2:17½
Blossom, blk m, 1886, by Pennypack—Lady Miller, by Adjuster 2:20
Blossom, br m, 1886, by Paganini—Zittella, by Lakeland Abdallah..... 2:26¼
Blucher, blk g, 1882, by Rushville—Zemora, by Lakeland Abdallah..... 2:29¼
Blue Bell, b m, 1889, by Chimes—

Digitized by Google

Goldie, by Mambrino King 2:22¾
Blue Bell, ch m, 187—, by Blue Bull, dam by Bennett's Red Oak..... 2:26¼
Blue Bell, b m, 188—, by Tramp..... 2:30
Blue Bell, ch m, by Overseer..... 2:30
Blue Bells, blk m, 1887, by Quartermaster—Bel.e Medium, by Fairview Chief 2:18¼
Blue Blood, b s, 1888, by Baron Wilkes—Mary A. Whitney, by Volunteer 2:22¾
Blue Brig, br s, 1888, by Brignoli Wilkes—Lady Schofield, by Blue Bull 2:21¾
Blue Bull (Grove's), blk s, 1878, by Blue Bull — Myra Shaw, by Tom Lang (dead) 2:26¼
Blue Charley, gr g, 1884, by Wapsie—Fanny Munger, by Panic 2:22
Blue Cloud, ro g, 1876, by Ashland Chief—Belle Clay, by American Clay 2:27
Bluecoast, br s, 1887, by Pancoast—Young Maid of Erin, by Blue Bull.. 2:29¼
Blue Dawn, ro s, 1888, by Jay Bird—Widow's Mite, by Waveland Chief.. 2:21½
Blue Dick, ro s, 1883, by Pretender—Fanny, by Dougherty's Rob Roy.... 2:30
Blue Grass Hambletonian, b s, 1883, by Victor Bismarck—Hamletta, by Hamlet 2:19¾
Blue Grass Maid, br m, 1884, by Dictator, dam by Long Island Bashaw.. 2:30
Blue Jay, ro g, 187—, by Ben Lomond Emma, by Tom Hal 2:29¼
Blue Jay, ro s, 1887, by Jay Bird, dam by son of Honest Allen..... 2:29¾
Blue John, ro g, 1884, by Young Rolfe 2:26¼
Bluelight, gr g, 188—, pedigree not traced 2:26½
Blue Mare, ro m, 186—, by Wood's Hambletonian—Betts (dead) 2:23
Blue Knight, ch g, 1890, by Happy Day, dam by Blue Bull..... 2:23
Blue Prince, blk s, 188—, by Blue Blood 2:26
Blue Queen, br m, 1889, by Blue Blood—Jessie..... 2:29¼
Blue Stem, b s, 1889, by Damo—Nancy B., by Richmont 2:28
Blue Wing, ro m, 1883, by Jay Bird—Ella Clay, by Springfield..... 2:29¾
Bluewood, dn s, 1886, by Tom Kirkwood—Belle Hamilton, by Hamblehawk 2:24½
Boabdil, blk s, 1890, by Bermuda—Carrie Mack, by Champ Ferguson... 2:23¼
Boaz, b s, 1884, by Onward—Ruth, by Pasacas..... 2:17½
Bob, ch g, 1882, by Rob Roy McGregor—Kate, by Little Johnny.... 2:30
Bob, b g, 188—, pedigree not traced.. 2:26¾
Bob Acres, ch g, 1876, by Honest Allen—Caro Nomo, by Rysdyk's Hambletonian 2:28½
Bob Allen, ch s, 188—, by Judge Salisbury 2:27¼
Bob Burdette, b s, 187—, by Ensign—Lady Stowe, by a son of Henry Clay 2:30
Bob Curtis, br s, 1887, by Bob Sprague—Bird, by Billy Shaker..... 2:23¼
Bob Ford, b g, 188—, by Rocky Ford.. 2:28¼
Bob Henderson, gr g, 1883, by Sacramento—Belle 2:29¼
Bob Johnson, b g, 187—, by Hero of Thorndale 2:28¼
Bob's Jug, br g, 1877, by George Wilkes—Amiability, by Honest Allen 2:22¾
Bob M., b g, 1882, by Orange Duroc—Lady May, by Marshal Ney..... 2:26¼
Bob Mason, b s, 1879, by Echo—Belle Mason, by Williamson's Belmont... 2:27¼
Bob Mason Jr., b s, 188—, by Bob Mason, dam by Inca..... 2:27½
Bob Pinkerton, br g, 1880, by Polonius — Zelipha, by Rysdyk's Hambletonian 2:30
Bob Sprague, b s, 1877, by Gov. Sprague—Kitty Lyons, by Honest Abe 2:24¾
Bob Swigert, b s, 1885, by Swigert—Merrimac, by Richard's Bellfounder. 2:26½
Bobby Howard, b s, 1886, by Circulator—Lady Frankfort, by Frankfort Chief 2:30
Bodine, b g, 1865, by Volunteer, dam by Harry Clay 2:19¼
Bogardus, b g, 1886, by Lebed, dam by Stephen A. Douglas..... 2:29¼
Bohemian, b m, 1887, by Onward—Kansas, by William Rysdyk..... 2:22½
Bohemian Boy, b g, 1888, by Pilot Medium, dam by Beby Horse..... 2:24½
Bolly Lewis, b g, 185—, by Seely's American Star (dead) 2:29½
Bomba, br m, 1884, by Beverly Wilkes —Jenny, by Messenger Duroc..... 2:29¾
Bon Accord, b s, 1885, by Dictator—Mazourka, by Administrator 2:26
Bon Ami, b m, 1889, by Nugget—Thorndale Princess, by Thorndale.. 2:23¾
Bonanza, ch s, 1883, by Arthurton—Sister, by John Nelson 2:29½
Bon Bon, b m, 1886, by Fieldmont—Ellen Belle, by Mambrino Patchen.. 2:29¾
Bon Bon, b m, 1884, by Simmons—Bonnie Wilkes, by George Wilkes... 2:26
Boneset, blk g, 1891, by Don Marvin—Nelly Bly, by Alpheus..... 2:27¼
Bonesetter, b s, 1870, by Brooks—Jenny, by Stump the Dealer (dead).. 2:19
Bonhomme, b m, 1887, by Red Wilkes —Venus Almont, by Star Almont.... 2:17¼
Boniface, b s, 1880, by Altorf—Wyandot Queen, by Greever's Mambrino Chief 2:22½
Boniface, blk, 188—, by Baron Wilkes, dam by Happy Medium..... 2:29¾
Bonita, b m, 1879, by Electioneer—Mayfly, by St. Clair..... 2:18½
Bon Mot, b m, 1886, by Baron Wilkes —Mary A. Whitney, by Volunteer... 2:25¼
Bonner, ch g, 1867, by Star of Catskill, dam by Skenandoah..... 2:23
Bonner Boy, b g, 1868, by Gill's Vermont 2:23
Bonner N. B., b s, 1888, by Daly—Nancy, by Gen. McClellan..... 2:17
Bonner Steele, gr g, 188—, by Steele.. 2:30
Bonnibel, b m, 1890, by Azmoor—Bonnie, by Gen. Benton..... 2:17¾
Bonnie, br m, 1879, by Gen. Benton—America, by Rysdyk's Hambletonian 2:25
Bonnie A., b m, 1887, by Stanley—Bon Doon, by Legal Tender Jr..... 2:25½
Bonnie Annie, b m, 1883, by Rooker—Blink Bonnie, by New York Black Hawk..... 2:26¼
Bonnie Dean, gr s, 1889, by Aberdeen —Bonnie Belle, by Almont..... 2:30
Bonnie Donne, b m, 1886, by Rooker—Blink Bonnie, by New York Black Hawk 2:29¾
Bonnie F., gr s, 1889, by Willie McMahon—Cricket, by Grundy..... 2:26
Bonnie G., br m, 188—, by Regulator.. 2:28
Bonnie Josie, ch m, 1887, by Bonnycastle—Josie Logan, by Joe Logan.. 2:24½

Digitized by Google

Bonnie L., ch g, 1876, by Charley B.—Juliet, by Cayuga Star 2:27¼
Bonnie McGregor, b s, 1879, by Robert McGregor—Fanny, by Reconstruction 2:13½
Bonnie M. George, br s, 1886, by William H. Vanderbilt—Brown Nib, by Lovejoy's Flying Cloud 2:30
Bonnie Mack, b s, 1886, by Bonnie McGregor—Malvina, by Fearnaught Spy 2:20¼
Bonnie Medium, blk m 2:27¾
Bonnie Nutwood, b s, 1887, by Nutwood—Bonnie Wilkes, by George Wilkes 2:20¼
Bonnie Phallas, b s, 1888, by Phallas—Bonnie Doon, by Aberdeen 2:20
Bonnie S., br s, 1892, by Bonnie McGregor 2:30
Bonnie Wilkes, ro m, 188—, by Adrian Wilkes 2:15¾
Bonnie Wilkes, br m, 1876, by George Wilkes—Betty Viley, by Bob Johnson 2:20½
Bonnie Wilmore, b s, 1886, by Wilmore—Molly R., by imp. Bonnie Scotland 2:14½
Bonny Bon, br m, 188—, by Director, dam by George Wilkes 2:29¾
Bon Ton, br s, 1886, by Richwood—Louisiana 2:29¾
Bon Ton, br m, 1890, by Wilton—Belle Bowen, by Richelieu 2:28½
Boodle, b s, 1886, by Stranger—Bride, by Jay Gould 2:19¼
Boone Wilson, gr s, 1887, by Jim Wilson, dam by Daniel Boone (pacing 2:13) 2:20½
Booth-Barrett, br s, 1890, by Ross S., dam by Sultan 2:29½
Borden, ch s, 1885, by Cuyler—Silence, by Alexander's Abdallah 2:24¾
Borden, ch g, 1884, by Mansfield—Coralie, by Rysdyk's Hambletonian 2:29½
Border Wilkes, b s, 188—, by Jay Bird—Lizzie Mills, by Homer 2:25½
Boreal, b s, 1892, by Bow Bells—Rosy Morn, by Alcantara 2:17¼
Borneo, b s, 1889, by Sphinx—Judea, by Mambrino Archy 2:23
Bosque Bonita, b m, 1885, by Thomas K.—Susie W. 2:26¼
Boss, b g, 188—, by Gladiator, dam by Consternation 2:29¼
Boss H., b g, 187—, by Emulus, dam by Seely's American Star 2:25¼
Boston, b g, 1873, by Daniel Lambert—Flyaway, by Patrick Henry 2:27¾
Boston, b g, 188—, by Don Wilkes 2:26¼
Boston, ch s, 188—, by Orient—Hattie Lewis, by Forrest Chief 2:29½
Boston Davis, blk g, 1874, by Atlantic Chief—Fly, by Black Flying Cloud 2:26½
Boston Girl, b m, 1877, by Gideon—Stickney, by Gen. Sherman 2:25¼
Boston Globe, ch s, 1886, by Red Wilkes—Lizzie H., by Star Almont 2:24
Boulanger, blk s, 1886, by Mambrino Startle—Kate West, by Enterprise 2:28½
Bouncer, b m, 1891, by Hummer—Musette, by Mambrino Patchen 2:18½
Bourbon Russell, b s, 1884, by Mambrino Russell—Steinette, by Steinway 2:30
Bourbon Wilkes Jr. ch s, 1886, by Bourbon Wilkes—Ashurst mare, by Black Prince 2:12¼
Bow Bells, b s, 1887, by Electioneer—Beautiful Bells, by The Moor 2:19¼
Bowman, b s, 1881, by Mambrino Paris—Belle B., by Green's Bashaw 2:30
Boxwood, ch s, 188—, by Hull 2:26
Boy Blue, rn g, 1889, by Grove's Blue Bull, dam Topsy, by Blue Bull 2:23¼
Boy Blue, blk s, 1889, by Chimes—Bobolink, by Mambrino King 2:25¼
Boyer, blk s, 1888, by Rumor—Bijou, by Gen. Knox 2:29¼
Bozeman, b s, 188—, by Mambrino King, dam by Hamlin's Almont Jr. 2:17
Bracelet, b m, 1879, by Auditor—Olio, by Dick Hambletonian 2:25
Brad, b g, pedigree not traced 2:23½
Bradford b s, 188—, by Fugleman—Mollie McGregor, by Robert McGregor 2:17¾
Bradstreet, b s, 1887, by Banker—Fanny D., by Star Almont 2:27¼
Bradtmoor, br s, 1888, by Fallis—Ethel H., by Sultan 2:26¼
Bramblette, b m, 1891, by Marvin 2:24½
Brandoline, b s, 1886, by Brown Wilkes—Abbess, by Wedgewood 2:28½
Brandy Boy, b g, 1876, by Admiral Patchen Jr.—Flower, by Delaware Mingo 2:20¼
Bran Slack, b g, 188—, by Mambrino Hannis 2:27¼
Brantford, b g, 1882, by Little Billy 2:29¼
Brava, b m, 1885, by Baron Wilkes—Mary A. Whitney, by Volunteer 2:14½
Bravado, br s, 1887, by Kentucky Wilkes—Alicia, by Messenger Duroc 2:16½
Braxton b s, 18—, by Onward 2:30
Brazil, b s, 1888, by Jornalist—Fantine, by Altorf 2:16¼
Brazilian, b s, 1889, by Brown Wilkes—Olive, by Lakeland Abdallah 2:24¼
Breadwinner, b s, 1887, by Pancoast—Nelly L., by George Wilkes 2:29¼
Break O'Day, blk m, 1890, by Darknight—Clarion, by Rumor 2:11½
Breastplate, b s, 1884, by Hawthorne—Ryan Mare, by McCracken's Black Hawk 2:23½
Breeze, b g, 1867, by Rysdyk's Hambletonian—Kate, by Bellaire (dead) 2:24
Breeze Medium, b m, 1876, by Happy Medium—Net, by Frank 2:22¼
Brenda, b m, 1886, by Nelson—Elise, by Fearnaught Jr. 2:28¼
Brewster, br s, 1879, by Hotspur Chief—Fashion, by Toronto Chief 2:26
Brewster F., br g, 1886, by Brewster Flash, by Marmaduke 2:24¾
Brian Boru, b g, 1880, by Iowa Star—Railroad Maid, by Bonner 2:27¾
Bric-a-Brac, gr m, 1889, by Alcazar—Blanche T., by Nephew 2:28½
Bridal Bells, b m, 1889, by Bell Boy—Trousseau, by Nutwood 2:22½
Bridal Gift, br m, 1888, by Ambassador—Silver Gift, by Grand Sentinel 2:28½
Brigadier, (Doty's) b g, 1885, by Brigadier—Maud D., by Challenge 2:29¼
Brigadier, b s, 1873, by Happy Medium—Lady Turner, by Frank Pierce Jr. 2:21¼
Brightmarck, b s, 1887, by Victor Bismarck—Lulu Bright, by John Bright 2:24¾
Brightmont, b s, 1883, by Montagu—Brightness, by Pearsall 2:27½
Brighton, ch g, 1873, by Lippincott's Jack Stewart—Lucy 2:28¼
Brighton, b s, 1882, by Brougham—

Digitized by Google

Flip, by Ti Boy 2:28½
Bright Rattler, br s, 1880, by John Bright—Roxie, by Alexander's Norman 2:19¾
Brightwood, b s, 1884, by Cromwell—Topsey Morgan 2:29½
Brignolia, br s, 1855, by Mambrino Chief—Sally Woodford (dead) 2:29¾
Brignolia, b s, 1883, by Brigadier—Princess 2:29¼
Brignoli Wilkes, br s, 1883, by George Wilkes—Patsey, by Brignoli 2:14½
Brilliant, blk s, 1881, by Swigert—Annie Goldsmith, by Volunteer 2:17½
Brilliant, b m, 1883 by Electioneer—Bright Eyes, by General Benton .. 2:23
Brilliantine, b m, 1885, by Nutwood—Crepon, by Princeps 2:29½
Brinhild, b m, 1889, by Viking—Daisy Wilkes, by Mambrino Wilkes 2:19¼
Brinker Sprague, br s, 1882, by Governor Sprague—Lizzie Brinker, by Brinker's Drennon 2:28
Briscom, b g, ... 2:28
Bristol Bill, gr g, 186—, pedigree not traced (dead) 2:29
Bristol Girl, b m, 187—, by Jim Ervin, dam by Capt. Walker 2:28¾
Brittle Silver, b g, 1881, by Hamdallah—Belle S., by Star of the West ... 2:25½
Broadway, b s, 1881, by Robert Smith—Volunteer Maid, by Volunteer 2:29½
Brocade, ch s, 1885, by Tramp—Burrie, by Captain 2:28
Brogan, ch s, 1885, by Rolf Duke—Lady, by Australian H. 2:29½
Bromo, br, s, 1886, by Brougham—Belle of Clarence, by Finch's St. Lawrence 2:26
Bronco, b g, 188—, by Defiance 2:26¼
Bronze, b m, 1878, by Morgan Messenger Jr.—Kate, by Christie's Blacksnake 2:21¼
Brookie, b m, 1884, by Knickerbocker—Belle Archer, by Fred Pierson 2:29¼
Brooklawn, b s, 1888, by Chesterwood—Constance, by Hamlet 2:28¼
Brooklyn, br g, 1887, by Lawrence—Lillian Brooks, by Pilot Hutchinson 2:24
Brookside b g, 188—, by West Chester 2:26
Brookside Flora, br m, 1871, by Hamlet 2:29
Broomal, b s, 1888, by Stranger—Brooch, by Jay Gould 2:15
Brother Dan, ch g, 1882, by Joe Bassett—Cary Mare, by Swetting's Ned Forrest 2:23½
Brother G., b s, 1887, by Sentinel Wilkes—Sister G., by Mambrino Boy 2:25¼
Brother Jim, b s, 1887, by Intrigue—Minnie, by Windsor 2:22¼
Brother Jonathan, b g, 1862, by Potter Horse, dam by Beattie's Norman (dead) 2:24
Bourbon Belle gr m, 188—, by Bourbon Prince 2:26¾
Brown, br s, 1884, by Combat—Gauntlette, by Dictator 2:18¾
Brown Bess, br m, 1885, by Culpepper Allen—Black Bess, by Cox's Stump the Dealer 2:25½
Brown Billy, br g, 187—, by Corbeau 2:29
Brown Cedar, br s, 1887, by Red Cedar—Polly Duck, by Guide 2:22
Brown Daisy, br m, 1886, by Iron Duke, Jr., dam by Filken's Morgan 2:25
Brown Dick, br g, 1888, by St. Cloud—Maud R., by Escort 2:12
Brown Dick, br g, 1866, pedigree not traced (dead) 2:24½
Brown Dick, br g, 1871, by Anthony Wayne—Lucy Mason, by Vermont Hero 2:29¼
Brown Dick, br g, 1849, by son of Selly's American Star, (dead) 2:25¼
Brown Donna, br s, 1890, by Brown Wilkes—Nellie Lambert 2:29¼
Brownie, b g, 188—, by Wilkes 2:24¾
Brown Jim, b g, 1885, by Con—Lettie Miller, by Honest John 2:22½
Brown Jim, br s, 1884, by Voltaire, dam by Lexington Chief 2:27¾
Brown Joe, br g, 1880, by Buck 2:29½
Brown Lace br m, 1880, by Volmer—Point Lace, by King Rene 2:28½
Brownmark, br s, 1883, by Victor Bismarck—Lucy Patchen, by Mambrino Boy 2:24
Brown Mat, br m, 188—, by Maximus 2:29¼
Brown Richmond, br s, 188—, by Brown Chief 2:28½
Brown Russell, br s, 1891, by Kentucky Russell—La Mascotte, by Robert McGregor 2:29¼
Brown Silk, br m, 1887, by Baron Wilkes—Nanny Etticoat, by Bellwood 2:22½
Brown Thorne, br g, 188—, by Hawthorne 2:27¾
Burnstone, br g, 188—, by Freestone 2:28½
Brown Velvet, br s, 1889, by Vatican—Terrell Mare, by Tommy Wilkes.. 2:28¼
Brown Wilkes, br s, 1876, by George Wilkes—Jenny Irving, by Henry B. Patchen 2:21¾
Bruce, b g, 1884, by Black's Hambletonian—Mitt, by Yeiser's Norman .. 2:27¼
Bruce King, blk s, 1886, by The King—Bertha, by imp. Saxon 2:28¾
Bruno, b s, 1889, by Junio—Dolly, by Mozart 2:19
Bruno, br g, 1861, by Rysdyk's Hambletonian—Kate, by Bellaire 2:29½
Brunswick, b s, 1885, by Walkill Prince—Bonnie Lass, by Blue Bull.. 2:25
Brushy John, blk, g, 186—, by Rappahannock, dam by Owen Dale (dead) 2:27
Brutus Girl, blk, m, 188—, by Sheffield's Andrew Jackson 2:21¼
Bryan Girl, b m, 1887, by Glen Miller—Emma, by German Boy (dead) .. 2:26¼
Bryan McGregor, ch s, 1883, by Robert McGregor—Thora, by Hambrino 2:23¾
Bryson, br s, 1890, by Simmons—Lena, by Bramolet's Clark Chief Jr. 2:20¾
Bub McLaughlin, b g, 1882, by Charles Dickens—Rikert Mare, ... 2:29
Buccleuch, blk, s, 1884, by Scott's Thomas—Lady Strong, by Mambrino Patchen 2:29½
Bucephalus, ch g, 1879, by Niagara Chief—Lady T., by Champion 2:28¼
Bucephalus, ro s, 1877, by Wood's Hambletonian—Beauty, by Fish's Bertrand 2:30
Buck McGregor blk s, by Robert McGregor 2:29½
Buck Morgan, ch g, 188—, by Buckeye Bayard—Morgan, by Blind Tom 2:20¼
Buckshot, gr g, 1885 by Pilot Medium—Alice Thornton, by Shelby Chief.. 2:20¼
Buckskin Dick, b g, 1879, by Byerly Abdallah—Flora, by Downy's Royal George 2:23¼
Bucyrus b g, 1892, by Wilton—Nutgall by Nutwood 2:23¾

Digitized by Google

Bud Ewing, ch s, 1891 by Don McGregor, dam by Fleetfoot 2:25
Budd Flax, ch g, 1886, by Flaxmont—Julia, by Frank 2:24½
Buddinger, ch s, 1886, by Butler's Bashaw—Petal, by Colporal 2:24
Bud L., blk s, 1889, by Don L.—Johanna, by Maxim 2:29¾
Buffalo Bill, ro g, 187—, by Limber Bill 2:29½
Buffington, b s, 1892, by Sable Wilkes—Annie G., by Le Grand..... 2:20½
Bullet, b s, 1887, by Lumps—Relic, by Mambrino Chief Jr..... 2:25¼
Bullion, ch s, 187—, by Blue Bull—Kate, by Archie Lightfoot..... 2:28
Bully Brooks, b g, 1861, by Dirigo—One Eye, by Whitney Horse..... 2:28
Bulwer, ch g, 1877, by Blue Bull, dam by Sorrel Tom..... 2:23
Bulwer, br g, 188—, by Buccaneer.... 2:26½
Bumps, blk s, 1887, by Lumps—Lorina, by King Rene..... 2:29½
Bunnie G., b m, 188—, by Elial G—Morley Girl, by Commonwealth..... 2:23¼
Burdetta, blk m, 1885, by Kentucky Ruler—Belle Chase, by Long Island Bashaw 2:30
Burglar, b s, 1879, by Auditor—Pantalette, by Princeps 2:24¼
Burleigh, br s, 1888, by Chelton—Maid of Racine, by Surfeit 2:28½
Burlesque, ch s, 1884, by Hambrino—Roan Fanny, by Mambrino King... 2:25¼
Burns, b s, 1870, by Kirkwood—Kate, by Mambrino Eclipse 2:30
Burns McGregor, b s, 1887, by Robert McGregor—Birdie J., by Young Jim (dead) 2:29
Burt, b g., 1884, by Bonnie McGregor, dam by Romulus 2:26½
Burt G., b g, 1887, by Prince L.—Griffin Mare, by Dick Linderman... 2:25¾
Busbey, b g, 1873, by George Wilkes—Dame Tansey, by Daniel Lambert 2:20¼
Bush, blk m, 1886, by Alcyone—Lady Garfield, by Young Jupiter 2:14¼
Bushnell Chief, b g, 1885, by Mambrino Messenger—Smick Mare.. .... 2:29¾
Bushwacker, b s, 186—, by Joe Hooker—dam by Jupiter 2:29½
Business, b g, 186—, by Gossip Jones.. 2:28
Butte, b g, 1883, by Red Wilkes—Naunearle, by Messenger Chief..... 2:29¾
Buttercup, dn m, 1878, by Belmont—Topsey, by St. Elmo..... 2:28
Butterfly, br m, 1879, by Young Jim—Tansey, by George Wilkes..... 2:19¾
Butterscotch, br g, 1876, by Panic—Maid of the Mist, by Cummings' Davy Crocket 2:20
Button, b g, 1883, by Polonius—Dubois 2:26
Buzz, b g, 1868, by Toronto Chief—Lady Fulton, by Stubtail (dead).... 2:28½
Buzz Medium, b m, 1873, by Happy Medium—Rockefeller Mare, by Nonpareil 2:20¼
Byron, ch s, 186—, by Royal George—O'Brien Mare (dead)..... 2:25½
Byron Sherman, b s, 1880, by Saturn—Kitty Clyde, by Pasacas..... 2:28
Byron Smith, b s, 1882, by Reporter—Jessie, by Roberts' Royal George.. 2:29¾
C. A. B., ch g, 188—, pedigree not traced 2:29¼
Cabash, ch s, 1880, by Rashtine—Cachuca, by Eugene 2:27¼
Cad, ch s, 1883, by Bayonne Prince—Emma K., by Burger (dead)..... 2:27¾
Cadmonia, blk m, 1887, by Cadmus Hambletonian—Hosier, by George Rolfe 2:25
Cadmus Hambletonian, br s, 1880, by Squire Talmage—Lena, by Clay Cadmus 2:29¾
Cadmus Jr., blk s, 1888, by Cadmus Hambletonian—Daytona, by Trouble 2:26
Cad Wade, b m, 1884, by New York—May Day, by Pacing Abdallah.... 2:20
Caesar, b g, 1885, by Norwood Chief—Kit, by Col. Walter 2:23¼
Caesar, b s, 1876, by Caesar..... 2:29
Caesar, b g, 188—, pedigree not traced 2:29¼
Cairo, b g, 187—, by Chieftain..... 2:26
Calamus, b m, 1872, by Swigert—Merrimac, by Richards' Bellfounder.... 2:24¼
Calwell Maid, b m, 188—, pedigree not traced 2:29¼
Caledonia Chief, ch s, 1865, by Howe's Royal George—Jule, by Coates' Eclipse (dead) 2:29½
Calhoun, b s, 1885, by Pilot Medium—Topsy, by Bay Middleton 2:24¾
Calhoun, b g, 188—, by Sam Purdy.... 2:29¼
California Damsel, ch m, 1852, by Andrew Jackson Jr. (dead) 2:24½
California Lambert, b s, 1883, by Ben Franklin—Maud, by Daniel Lambert 2:27
Calinda, ch m, 1884, by Harold—Claytona, by American Clay 2:26¾
Cal. Kotch, b s, 188—, by California—Mary, by Bloomfield 2:30
Callahan Maid (Chicago Maid), ch m, 1872, by Revenge—Illinois Maid, by Black Donald 2:25
Called Back, ch g, 1884, by Mark Field—Daisy, by Revenge 2:27¼
Callie K., b m, 188—, by Kirby's Cadmus, dam by Hambletonian Pilot... 2:30
Calliopsis, b m, 188—, by Montgomery 2:29¼
Callino, b s, 1890, by Wildrino, dam by Rooker 2:20½
Callisto, b s, 1886, by Alcantara—Annie Page, by Daniel Lambert 2:26½
Calmar, b g, 1889, by Bourbon Chief, dam by March's Boliver 2:22
Calvo, b s, 1888, by Rumor—Cigarette, by Gen. Washington 2:29¼
Cambria Wilkes, br s, 1884, by Clay Wilkes—Nubia, by Harold 2:29¼
Cambridge Girl, ch m, 188—, by Ben Franklin 2:28½
Cameo, ch m, 1888, by Amender—Camptown, by Messenger Duroc.... 2:28¼
Camilla, b m, 1887, by Indiaman—Lulu F., by Ericsson..... 2:24¼
Camille, b m, 1880, by Happy Medium Bess, by Volunteer 2:20¼
Camille, b m, 1882, by Monmouth B... 2:27¼
Camille, b m, 1888, by Harbinger—Abbie B., by Hambletonian Knox... 2:24½
Camlet, ch g, 188—, by Andante..... 2:20½
Cammie L., b m, 1885, by Harold—Pera, by Belmont 2:21
Camors, blk g, 1864, by Gen. Knox... 2:19¾
Camors, b g, 1871, by Dirigo..... 2:25¼
Canary Bird, ro m, 1888, by Jay Bird—Blue Bells, by Gov. Sprague (dead) 2:19½
Candidate, blk s, 1885, by Electioneer—Norah, by Messenger Duroc 2:26½
Caneland Wilkes, b s, 1887, by Young Jim—Augusta, by Allie West 2:29
Canemah, b m, 1887, by Altamont—Ophelia Chiles, by Almont..... 2:19¾
Cantella Wilkes, b m, 188—, by Barony 2:25½

Digitized by Google

Cantrell, ch s, 1886, by Tennessee Wilkes—Latona, by McCurdy's Hambletonian 2:20¾
Capadura, b s, 1874, by Pearsall—Sally Jones, by Rysdyk's Hambletonian 2:30
Cappilee, b g, 1888, by Reveille..... 2:30
Capitalist, b s, 1888, by Happy Medium—Etona, by Almont 2:29½
Capitana, blk s, 1889, by Young Wilkes—Mill Girl, by Jay Gould 2:20½
Capitola, b m, 1862, pedigree not traced (dead) 2:26½
Capitola, b m, 1878, by Colonna—Flora 2:24¼
Capitola, b m, 1880, by Ensign—Peoria Belle, by Partridge's Star of the West 2:24¼
Capitola, blk m, 1872, by Gilbreth Knox—Bridgham Mare, by Young Bundy 2:22½
Capitola Fisk, b m, 1890, by Dictator Almont—Lady Fisk, by Masterlode.. 2:30
Capoul, br s, 1874, by Sentinel—Rosa Clay, by American Clay..... 2:28
Cappie Woodline, b m, 1892, by Woodline—Venture, by Voltaire 2:28¼
Caprice, b m, 1888, by Kentucky Wilkes—Betty Adams, by Almont... 2:14¼
Caprivi, br s, 1887, by Woodbrino—Belle Blackwood, by Blackwood.... 2:28
Capson, ch s, 1886, by Baldman's Idol—Susan, by Guide 2:25¼
Captain, b s, 186—, by Billy Denton—Seward Mare, by De Kay's Bellfounder (dead) 2:28
Captain, b g, 1879, by Tom Patchen, dam by Keene's Brandywine..... 2:21½
Captain, b g (same as Deck, 2:29½, and Prince E., 2:30)..... 2:28½
Captain, gr g, 1878, by Kansas Rattler, dam by Robert Bonner..... 2:24
Capt. Ben, b g, 1876, by King Philip—Borden 2:27
Capt. Bowman, ch s, 1887, by Ned Wilkes—Kathrine, by Daniel Lambert 2:28¾
Captain Crouch, ch s, 188—, by Gen. Smith 2:25
Capt. Douds, ch g, 187—, by Bishop.. 2:27¾
Capt. Edwards, b s, 1884, by Dick Edwards—Nelly Grant, by Como Chief 2:25¾
Capt. Emmons, ch g, 1871, by Continental—Nelly, by Tiger Morgan... 2:19¼
Captain F., b g, 188— by American Star 2:29½
Capt. Gill, br g, 186—, pedigree not traced (dead) 2:30
Capt. Hamner, ch g, 1882, by Albion—Molly, by Grey Norman 2:30
Captain Hare, b s, 1887, by Col. Hare—Orphan, by Captain 2:25
Capt. Herod, ch s, 1870, by Old Ringham 2:25¾
Capt. Jack, b g, 186—, by Fisher Patchen, dam by Black Douglass... 2:26
Capt. Jenks, ch g, 186—, pedigree not traced 2:30
Capt. Lee, b s, 1887, by Mambrino Startle—Indianapolis Maid, by Indianapolis 2:25
Capt. Lewis, ch g, 187—, by Spink, dam by Wallace's Phenomenon.... 2:20¼
Capt. Lyons, b s, 1882, by Sweepstakes—Maggie, by Edward Everett 2:17¼
Captain Mac, b s, 1887, by Nutwood—Rapidan, by Dictator 2:20
Captain Macey, b s, 1890, by Macey—Thornleaf, by Hero of Thorndale.. 2:19½
Capt. O. (San Diego, pacing, 2:21), b g 188—, by Victor 2:25¼
Captain Retter, br s, 1888, by Retter—Lady H., by Joe Young 2:26¼
Capt. Seth, ch s, 1882, by Tramp—Black Sally, by Barnard's Muscatine 2:27
Capt. Smith, gr g, 186—, by Fenian Chief—Minnie Ralston 2:28½
Capt. Smith, br g, 1876, by Locomotive—Maid of Clay, by Henry Clay.. 2:20
Captain Tom, b s, 1889, by Col. Tom—Maggie H., by Magna Charta.... 2:26½
Captain Wade, gr g, 1888, by Reveille—Caprana, by Daniel Lambert..... 2:30
Capt. Walbridge, b s, 1890, by Arsaces—Ruth Medium, by Happy Medium.. 2:18¼
Captain Watters, br s, 1883, by Judge Folger—Mary S., by James R. Reese 2:25½
Captain White, blk s, 1890, by John G.—Jane Mosley, by Mambrino Patchen 2:29
Captain Wilkes, br s, 1887, by Allie Wilkes—Jenny Redwood, by Redwood 2:25¾
Capt. Wilkes, b s, 1888, by Hambletonian Wilkes or Gov. Hayes—Maggie M., by Magna Charta 2:26½
Captor, gr g, 188—, by Capri..... 2:26½
Cara Mia, b m, 1888, by Electioneer—Bicara, by Harold 2:29½
Carbolic, b g, 187—, by Logan Jr., dam by Bashaw Jr. 2:24¼
Cardinal, b s, 188—, by Redfield..... 2:27
Cardinal, gr g, 185—, by Cardinal (dead) 2:30
Careless Boy, b g, 1869, by Brandywine (dead) 2:28
Carilla, b m, 1887, by Nugget—Cascarilla, by Shelby Chief 2:22¼
Carillon, b s, 1890, by Chimes—Charmer, by Mambrino King..... 2:27¼
Carl, ch g, 1878, by Hidalgo—Lotta Swigart, by Edenborough..... 2:23¾
Carl, b g, 1885, by Chevron—Daisy Golddust 2:30
Carl G., gr g, 188—, by French's Bashaw 2:27¼
Carldon, ch s, 1888, by Don Carlos—Lizzie Smith, by Scott's Thomas.... 2:10¼
Carleton, br s, 1885, by Mambrino King—Barbara, by Kentucky Prince 2:28
Carleton Chief, b s, 1885, by Gen. Washington—Nettie Hambletonian, by Aberdeen 2:21¼
Carlisle, ch s, 1884, by Piedmont—Idabelle, by Rysdyk's Hambletonian 2:22¼
Carlisle McGregor, blk s, 1884, by Fergus McGregor—Bird, by Frank Bird. 2:29¼
Caryl Carne, gr g, 1891, by Hambletonian Mambrino, dam by Confederate Chief 2:25
Carlos, ch s, 1886, by Don Carlos—Clara Dudley, by Mambrino Dudley 2:27
Carlotta, ch m, 188—, by Bob Lee ... 2:29¼
Carlotta, ch m, 1885, by Aristos—Emma Abbott, by Broken Leg 2:26
Carl S., b g 2:30
Carl Redwood, b g, 188—, by Redwood, dam by Detective Patchen... 2:29¼
Carmencita, b m, 1890, by C. F. Clay—Messenger Princess, by Messenger Clay 2:27½
Cannello, br s, 1891, by Sidney—Pansy, by Berlin 2:21¼
Carrie, gr m, 1881, by George Wilkes—Bashaw Belle, by Green's Bashaw 2:29¾
Carrie, b m, 1867, by Volunteer, dam by Seely's American Star 2:24¼

Digitized by Google

Carrie B., blk m, 1885, by Mambrino Swigert—Minnie, by Ivanhoe 2:20¾
Carrie Belle, b m, 1879, by Com. Belmont—Pocahontas, by Conscript.... 2:23½
Carrie C., br m, 1881, by Electioneer—Maid of Clay, by Henry Clay..... 2:24
Carrie F., br m, 187—, by Erwin Davis 2:27¾
Carrie H., ch m, 1877, by Western Fearnaught, dam by Col. Moyers.. 2:29¼
Carrie K., gr m, 1869, by Grey Eagle (Blind Eagle) 2:30
Carrie L., ch m, 1885, by Judge Craven—Belle, by Frampton's Wood.... 2:29
Carrie M., b m, 1887, by Dispatch—Miss Herrington, by Star Hambletonian 2:26
Carrie Medium, b m, 187—, by Happy Medium Jr. 2:27¼
Carrie N., b m, 1868, by Young Woful, dam by Hector 2:27
Carrie R., b m, 1882, by Jay Gould—Emeline, by Henry B. Patchen..... 2:28¼
Carrie Strawn, br m, 1885, by Strawn—Minnie K., by Little Mose 2:27½
Carrie T., br m, 1879, by Dom Pedro—Mince 2:26¼
Carrie W., b m, 1887, by Royalty—Gypsy, by Nat Lexington..... 2:26¼
Carrie Walton, b m, 1883, by Gov. Sprague—Lida Lewis, by Sentinel.. 2:23½
Carrie Wilkes, br m, 1883, by Alcyone Josephine, by Mambrino Starlight.. 2:28
Carrimont, b s, 188—, ... 2:30
Carroll Wilkes, b s, 1887, by Ashland Wilkes—Dinah, by Little Chief..... 2:25¼
Carter, blk s, 1892, by Simmons—Pattie, by Black Doc 2:29¾
Carthage, b s, 1886, by Onward—Madge, by Bayard Jr. 2:29¾
Cartridge, blk s, 1886, by Eldridge—Lady Stout, by Mambrino Patchen (dead) 2:14½
Carver, b g, 1879, by Volunteer—Woburn Maid, by Woburn 2:27¼
Cascarilla, b m, 1877, by Shelby Chief—Missie, by Brignoli 2:25½
Cash, b s, 1887, by Olmedo Wilkes—Rosa, by Ira Wilkes 2:26¼
Cash Item, b g, 1889, by Harold—Lottie McGregor, by Robert McGregor 2:29¼
Cassidy, b s, 1884, by Steinway—Nourmahal, by Simpson's Blackbird 2:30
Cassie, b m, 188—, breeding unknown 2:28½
Cassie, ch m, 188—, by Sidney..... 2:28½
Cassie B., ch m, 1883, by Ben Franklin—Clara, by Columbus 2:29¾
Cassius Prince, ch s, 1867, by Ballard's Cassius M. Clay Jr., dam by Walker Horse 2:29
Castalia, b m, 1883, by Jay Bird—Podie, by George Wilkes 2:29¼
Castianira, b m, 1874, by Berbrino—Saluda, by Alexander's Abdallah.... 2:29¾
Castle Boy, b g, 1864, by Gooding's Champion 2:21
Castleton, b g, 187—, by Chesbrough. 2:21
Castor, ch s, 1888, by White Line Chief—Lady Hamlet 2:30
Catalpa, ch s, 1884, by Toronto Patchen—Mary Beachland, by Marion.... 2:27
Catapult, b m, 1886, by Wilkie Collins, dam by a son of Long Island Black Hawk 2:21½
Catchfly, b m, 1876, by Administrator—Cachuca, by Almont 2:18¼
Catherine, b m, 188—, by Candidate—Daisy Gardner, by Hawkeye 2:23½
Catherine, b m, 1875, by McDonald Chief—Heel and Toe Fanny, by John Innis 2:28¾
Catherine Leyburn, ch m, 1886, by Onward—Mamie, by Star Almont 2:16¼
Cato Boy, b g, 1886, by Oshkosh—Black Frank, by Hod Gregory..... 2:26½
Catskill Girl, blk m, 1867, by Kossuth, dam by Nonpariel (dead)..... 2:28½
Cattaragus Chief, b g, 185—, by Rough and Ready 2:29
Caution, b s, 1888, by Electioneer—Barnes, by Whipple's Hambletonian 2:25½
Caywood, ch g, by Van Helmont, dam by Ledo 2:19¼
Cavalier, blk s, 1889, by Civilization—Lady Stillson, by Stillson 2:27¾
C. B. Kendall, b s, 188—, by Lambertus 2:28¼
Cazique Jr., ch s, 188—, by Cazique.. 2:27¼
C. C., b g, 1887, by Calumet, dam by Mambrino Time 2:16¼
C. C., b s, 1886, by Evermond—Pet Allen by Ethan Allen 2:30
C. C. K., blk g, 1881, by Almont Eclipse—Maggie, by Gen. Lyons ... 2:24
C. E. A., b g, 188—, said to be by Mambrino Billy 2:25
Cebolla, b s, 1888, by Stranger—Catawka, by Jay Gould 2:18½
Cecie Lewis, ch m, 1887, by Penrose—Carrie, by Black Eagle 2:30
Cecil, gr g, 188—, pedigree not traced. 2:27¼
Cecile, br m, 1883, by Cyclone—Madam Beatty, by Monroe Chief.. 2:28¾
Cecilian, b s, 1889, by Electioneer—Cecil, by Gen. Benton 2:22
Cecilian, b s, 1889, by Gambetta Wilkes—Jennie C., by Nutwood..... 2:19¼
Cecilian Prince, b s, 1889, by C. F. Clay—Sarah C., by Metropolitan ... 2:30
Cecil M., ch m, 1891, by Tuscarora Sea King 2:28¼
Cecil Wilkes, blk m, 1889, by Gambetta Wilkes 2:25½
Cedric, b g, 188—, by Jefferson Prince 2:24½
Cedarwood, b s, 1885, by Nutwood—Four Lines, by Blackwood 2:28
Celaya, ch m, 1891, by Allandorf—Sister Wilkes, by George Wilkes.. 2:17½
Celerity, br m, 1888, by Kentucky Wilkes—Alzaide, by Strader's Cassius M. Clay Jr. 2:19½
Celerrima, b m, 1888, by Happy Medium—Esquimaux, by Aberdeen 2:15
Cenateur, b g, 188—, by Pasacas..... 2:21¾
Centella, b m, 1872, by Sam Kirkwood—Lady Washington, by Sacklowie... 2:21
Centlivre Wilkes, b s, 1890, by Wayne Wilkes—Clara Blackwood, by Blue Bull 2:23
Centre, gr g, 1880, by Sultan—Bellevue Maid, by Acker's Idol 2:29½
Centurion, blk g, 1876, by Black Pilot 2:27¼
Cephas, blk s, 1886, by Fairy Gift—Iola, by Mambrino Patchen 2:25
Cephas, b g, 1887, by Cyril—Molly Matchless, by Matchless 2:14¼
Ceresco, b s, 1886, by Chief Medium—Gyp, by Magna Charta 2:29½
Cervus, b s, 1891, by Sphinx—Nellie Mac, by Tecumseh 2:23½
Chadron, ch s, 1886, by Attorney—Jessie S., by George L. 2:27
Challenger Chief, b s, 1885, by Challenger—Rosa Chief, by D. Monroe... 2:16
Champagne, gr g, 1860, by Edwin For-

Digitized by Google

rest—Grey Goose, by Nottingham's Norman 2:30
Champion, ch g, 188—, by Gooding's Champion, dam by Magna Charta.. 2:26¼
Champion Jr., br s, 186—, by Mambrino Champion, dam by Eureka... 2:24
Champion Girl, br m, 188—, by Gooding's Champion 2:28
Champion Medium, b s, 1882, by Happy Medium—Tamora, by Almont 2:22¼
Champion Morrill, br s, 1867, by Vermont Ranger, dam by Vermont Champion II (dead) 2:27
Champion Wilkes, b g, 1878, by Barney Wilkes—Euconstance, by Blue Bull 2:22¼
C. F. B., gr g 2:28½
C. F. Clay, b s, 1881, by Caliban—Soprano, by Strathmore 2:18
Chance, ch g, 1870, Blue Bull—Molly, by Pete Guffin 2:20½
Chance, ch g, 1882, by Royal Fearnaught—Nance, by Western Chief Jr. 2:23¼
Chance, b g, 1889, by Mohican—Folly, by Hambletonian Tranby 2:19¼
Chancert, gr s, 1891, by Pilot Medium—Lucy Montgomery, by Montgomery (dead) 2:29¼
Chancellor, ch s, 1884, by Bismarck—Lucy, by George B. Patchen Jr.... 2:16
Chancewood, b s, 1887, by Nutwood—Lucia, by Hambletonian 2:25
Chandler, b s, 1881, by Louis Napoleon—Belle Isle, by Young Dictator 2:28
Chandos, ch s, 1879, by Strathmore—Arline, by Almont 2:28¼
Chantilly, br m, 1886, by Nephew—Hazel Green 2:29¼
Chanter, b g, 1880, by Cuyler—Augusta, by Rysdyk's Bellfounder..... 2:20¾
Chantward, br s, 1890, by Shadeland Onward—Saxtena, by Enchanter.... 2:21
Charity, b m, 1888, by Bob Link—Zoa, by Dauntless 2:29¼
Charlemagne, b s, 1888, by Gambetta Wilkes—Martha, by Rothschild 2:27½
Charles A., blk g, 1878, by Leighton Horse—Nelly Edgerly 2:27¼
Charles Anderson, ch g, 188—, by Wilkes Chief 2:22½
Charles B., b g, 188—, by Bay Middleton 2:24¼
Charles C., br g, ... 2:29¾
Charles Derby, br s, 1885, by Steinway—Katie G., by Electioneer 2:20
Charles Dickens, gr g, 188—, by Dictator 2:29¼
Charles Dorsey, b g, 188—, by Green Boy 2:20½
Charles E. Loew, blk s, 185—, by George M. Patchen, dam by Dutchman (dead) 2:25½
Charles F., b s, 1889, by Seth P.—Nettie Smith, by Ozark 2:20¾
Charles F. Iseminger, b g, 1884, by Othello 2:19¾
Charles H., br s, 1882, by Old Charley—Fly 2:21½
Charles Henson, gr g, 187—, pedigree not traced 2:25
Charles Hilton, b g, 1879, by Louis Napoleon—Dolly Bryant, by Ned 2:17½
Charles H. Hoyt, b s, 1889, by Newmont—Reel, by Blue Bull 2:21½
Charles James, b g, 1889, by Le Grand—Hannah Price, by Arthurton 2:22¼
Charles P., 188—, by Gamaleon..... 2:19¼
Charles M., b s, 1888, by Subscriber.. 2:29¼
Charles R., b g, 188—, by Edgar Wilkes 2:29½
Charles R., br g, 1868, by Gilbreth Knox, dam by Witherell Messenger. 2:27
Charles Reade, ch s, 1886, by Woodard's Ethan Allen Jr.—Princess Dagmar, by Daniel Lambert 2:24¼
Charleston, ch s, 1884, by Bourbon Wilkes—Mary Thomas, by Abdallah Mambrino 2:12¼
Charles W., gr g, 1872, by Honest Dan—Lasher Mare, by Millman's Bellfounder 2:29½
Charles W. Wooley, b g, 1868, by Crazy Nick—Molly, by Morgan Messenger 2:22½
Charles Z., gr g, 188—, by Legal Tender Jr. 2:28¼
Charley, b g, 188—, pedigree not traced 2:26¼
Charley Anderson, ch g, 188—, by Wilkes Chief 2:22½
Charley B., b s, 1869, by King's Champion—Old Jane, by Magnum Bonum. 2:25
Charley R., ch g, 186—, by Chickamauga 2:30
Charley Baldwin, blk s, 1883, by Iowa Chief, dam by American Eagle 2:23¼
Charley Boy, ch g, 187—, by I. J., dam by Vermonter (dead) 2:27¾
Charley Burch, b s, 1885, by Artemas—Kate, by Blue Bull 2:23½
Charley C., gr g, 1882, by Sam Purdy—Bessie O'Malley, by Davis O'Malley 2:13½
Charley C., b g, 187—, by Woodard's Ethan Allen 2:28½
Charley C., b g, by Accidental 2:29¼
Charley C., br g, 188—, by Brown Jug—Nellie C., by Napa Rattler..... 2:14¼
Charley Champlin (Home Rule), b g, 1874, by Messenger Duroc—Mary Hulse, by Seely's American Sta.... 2:21¾
Charley D., b s, 188—, by Henry Clay 2:29½
Charley D., b g, 187—, pedigree not traced 2:29¼
Charley D., ch g, 188—, pedigree not traced 2:28½
Charley Douglas, b g, 187—, by Tom. 2:30
Charley Downing, ro g, 1886, by Hambletonian Downing—Nancy Carney, by Carney's Sam Hazard 2:29¼
Charley Ellis, br s, 1888, by William Rysdyk—Miss Steel, by Oceana Chief 2:27¼
Charley Ford, gr g, 187—, by Cheney's Grey Eagle—Sadie M. 2:16¾
Charley G., rn g, 188—, breeding unknown 2:24¼
Charley Gibson, gr g, 1877, by Brown Douglas—Lady Grey, by Blue Dick.. 2:21½
Charley Gilbird, ch g, by Gibbin's Sprague—Waterloo, by Coleman's Abdallah Jr. 2:29¾
Charley Green, b g, 186—, by Careless 2:26¼
Charley Green, ch g, 1884, by Praetor—Nob, by Gen. Stark 2:19¼
Charley H., b g, 188—, pedigree not traced 2:28¾
Charley H., b g, 1888, pedigree not traced 2:29¼
Charley H., g g, 188—, by Sam Purdy, dam by Davis' O'Malley 2:20¼
Charley H., br s, 1888, by Pompadour—Laura, by Rodolph 2:22¼
Charley Hogan, b g, 1876, by Virgo Hambletonian—Seybolt 2:18¾
Charley Hood, b g, 187—, by Pearsall. 2:29½

Digitized by Google

Charley K., b g, 1882, by Oak Hill—Fenton Mare 2:29¾
Charley K., b g, 188—, by Dictator... 2:30
Charley Kaile, b g, 1885, by Sweepstakes—Oceola, by Middletown.... 2:28
Charley M., ch g, 187—, pedigree not traced (pacing record 2:25) 2:24¼
Charley M., b g, 188—, by Dictator.... 2:26¼
Charley Mac, ch g, 1868, by Holsbird's Ethan Allen—Stone Mare, by North American 2:25
Charley Mitchell, br g, 1882, by Allright—Jenny, by Gen. Williams.... 2:28¼
Charlie Moore, b g, 188—, by Nuthunter 2:21¾
Charley P., gr g, 1882, by Gov. Sprague — Martha, by Rothschild (pacing 2:11¼) 2:25½
Charley R., ch g, 1884, by Madrid—Speed, by War Dance..... 2:30
Charley R., b g, 188—, by Gen. Wilkes 2:27¾
Charley Ray, ch s, 1883, by Ben Franklin—Ray Mare 2:29
Charley Rolf, ch g, 188—, by Bay Rolf 2:29¼
Charley Ross, blk s, 1884, by John A. Kasson—Pet R..... 2:29¾
Charley S., b g, 187—, by Snowstorm.. 2:27¾
Charley Shepherd, b g, 188—, by Batch 2:27½
Charley Sprague, gr g, 1885, by Gov. Sprague Jr.—Lady Jane, by Brady's Bellfounder 2:28¾
Charley Startle, blk g, 188—, by Startle Hambletonian 2:29¼
Charley T., ch g, 187—, pedigree not traced 2:29¼
Charley Thorne, gr g, 187—, by John Green — Fanny Hopkins, by Young Otsego 2:25½
Charley Tipton, b g, 188—, pedigree not traced 2:27¾
Charley Van, ch g, 1877, by Strang's Joker—Lady Purdy 2:29¼
Charley West, ch s, 1876, by Allie West—Clayette, by Strader's Cassius M. Clay Jr..... 2:27
Charley Wheeler, ch g, 1891, by Blitzen—Sally Allen 2:19½
Charley Wilkes, b s, 1882, by Red Wilkes — Kate Bradley, by Clifton Pilot 2:21¾
Charlie Rolfe, b g, 188—, by Bay Rolfe 2:29¼
Charmer, blk m, 188—, by Burns' Black Cloud—Lady Knox, by Gen. Knox 2:27
Charmion, b m, 1889, by Spectator—Lady Lisle, by Ensign 2:20½
Charming Chimes, blk s, 1891, by Chimes, dam by Mambrino King.... 2:18½
Chartamount, b s, 1887, by Trouble—Lady Powers, by Magna Charta..... 2:28
Chatterton, ch s, 1885, by Crittenden —Sally Southworth, by Mambrino Patchen 2:18
Charter, b m, 1888, by Onward—Hecla, by Strathmore 2:24
Chastelard, b s, 1884, by King Rene—Sally Wilkes, by George Wilkes..... 2:29¾
Chatsworth, br s, 1889, by Dictator—Virgie Wilkes, by George Wilkes.... 2:24¾
Chattel, b g, 1887, by Chatham—Nelly K., by Black Ranger..... 2:20½
Chauncy M. Bedle, b g, 1871, by Gooding's Champion 2:30
Chauncy H., br g, 187—, by Robert Bonner 2:27¼
Chazey Maid, b m, 1878, by Chazey Patchen 2:28
Checkmate, b s, 1885, by Competitor—Miss Egbert, by Egbert..... 2:29½
Cheerful Charlie, b g, by Broadway... 2:28¼
Chelsea D., ch g, 1883, by Index..... 2:18¾
Cheltenham, b s, 1884, by Oxmoor—Hildegarde, by Harry Clay..... 2:28
Cherokee, b s, 1884, by Jefferson Mambrino—Cumberland, by McFerran Cuyler 2:29½
Cherokee, gr g, 1888, by Pilot Medium —Minnie Medium, by Happy Medium (dead) 2:29½
Chester, b g, 1866, by Hambletonian—Julia Machree, by Seely's American Star 2:27
Chester, ch g, 1867, by Patrick Henry —Molly 2:28¼
Chester, br s, 1888, by Wilkes Spirit Jr.—Delilah, by Black Jake..... 2:17¼
Chester A., ch g, 188—, breeding unknown 2:30
Chester Allen, b g, 1885, by Mohawk Hambletonian—Wyandotte Maid, by Robert Fillingham Jr..... 2:22¾
Chester F., ch g, 1875, by Mercury—Mary Ann, by Magnolia..... 2:30
Chester Morris, ro g, 188—, by Mount Morris 2:27¼
Chestnut 2:24¼
Chestnut Boy, ch s, 1875, by Burger—Lady, by Addison 2:28¼
Chestnut Hill, b s, 1872, by Strathmore—Polly Barber, by Bully King (dead) 2:22½
Chestnut Wilkes, ch s, 1885, by Red Wilkes—Fanny D., by Star Almont.. 2:26½
Chestnut Wilkes, ch m, 1884, by Favorite Wilkes — Kate Downing, by Joe Downing 2:29½
Chet Wilkes, b s, 188—, by Alcantara Prince 2:25
Chetwood, gr s, 1884, by Chichester—Vanity Fair, by Alexander's Abdallah 2:27
Chevalier, br g, 1882, by Chevalier—Barbara, by Green's Bashaw..... 2:27
Chevalier Ensign, b s, 1889, by Ensign—Lady, by Chevalier 2:29¾
Chevalita, ch m, 188—, by Extra—Frosty 2:25½
Cheyenne, b s, 1885, by Nutbourne—Jeanette, by Messenger Duroc..... 2:14¼
C. H. H., b g, 1883, by Chosroes—Long Mary, by Derby's Bashaw..... 2:27¼
Chicadee, blk s, 1885, by Mambrino Boy—Satinette, by Sentinel.. ..... 2:29
Chicago, b g, 1859, by Ole Bull (dead). 2:24¾
Chicago Jack, b g, 185—, by Sherman Black Hawk (dead) 2:30
Chichester, b s, 1881, by Harold—Rosebush, by Woodford Mambrino.. 2:25½
Chick Bills, b g, 1888, by Black Mack, dam by Star Hambletonian..... 2:26¼
Chico, b s, 188—, by Monroe Chief—Orphan Girl, by Reavis' Black Bird.. 2:20½
Chide, b m, 1891, by Chimes, dam by Bourbon Wilkes 2:20¼
Chief, b g, 188—, pedigree not traced.. 2:23¼
Chief, b g, 188—, by Daubigne..... 2:27¾
Chief (ringer?), br g, 188—, pedigree not traced 2:27
Chief Medium, b s, 1882, by Happy Medium—Molly Crutcher, by Clark Chief 2:24½
Chief Onward, b s, 1889, by Right Onward—Flora, by Cleveland Chief.... 2:22¼
Chief Wilkes, b s, 1889, by Hinder

Digitized by Google

Wilkes—Lizzie, by Regular..... 2:28½
Chieftain, b g, 187—, by William Miner 2:25½
Chimes Boy, b s, 1888, by Chimes—Doris, by Mambrino King..... 2:17¼
Chimesbrino, b s, 1889, by Chimes—The Countess, by Mambrino King (dead)..... 2:28½
Chimes C., b s, 1887, by Roulette—Sorrel Bess 2:26
Chimes E., gr g, 1882, by Chimes—Eugenia, by Louis Napoleon (pacing 2:15) 2:28¼
Chimes Girl, b m, 1889, by Chimes—Minnequa Maid, by Wood's Hambletonian 2:26
China Boy, blk s, 1887, by Wilkes—Nancy, by Young Rolfe..... 2:29¼
Chinaman, b g, 187—, pedigree not traced 2:29¼
Chinch Bug, br m, 1884, breeding unknown 2:28½
Chippewa Chief, blk s, 1887, by Swigert—Plurenna, by Pluto 2:20¼
Chiquerita, b m, 1888, by Jersey Wilkes—Gladys, by Hetzel's Hambletonian 2:16¾
Chiquita, ch m, 1887, by Tennessee Wilkes—Aline, by Allie West 2:26
Chiquita, ch m, 1888, by Kildare—Vanilla, by Middletown 2:30
C. H. K., ch g..... 2:24¾
Chloe, gr m, 1886, by Wildmont—Blanche 2:22¼
Chloe, blk m, 188—, by Dexter Prince—Clyde, by Hawthorne 2:24
Choice, b m, 1887, by Greenbacks—Minnie W., by Trophy 2:24½
C. H. Pursell, b s, 1888, by P. J. Pursell 2:19¼
Chris. Lang, br s, 1891, by Sable Wilkes—Annie G., by LeGrand..... 2:26½
Christabel, ch m, 1889, by Onward—Isabel, by Belmont 2:29¾
Christine, b m, 188—, by Belmont.... 2:25¼
Christine, b m, 1888, by Nutgrove—Enthusiast, by Madrid..... 2:25¼
Christine, br m, 1884, by Hambrino—Kate, by Mambrino Foster..... 2:25½
Christine, ro m, 1876, by Wood's Hambletonian—Lydia, by Foxhunter 2:29¼
Chub, ro g, 1879, by Knox Boy, dam by Lewiston Boy 2:27
Church Belle, b m, 1889, by Onward—Carbon, by Cazique 2:27½
Cicero, br s, 1877, by Swigert—Medora, by Bayard 2:26¼
Cicerone, b s, 1887, by Cyclone—Lady Hamlet, by Hamlet 2:12½
Cigarette, ro g, 1888, by Col. Hambrick—Agee, by Long's Hambletonian 2:23¼
Cimarron, ch s, 1881, by Companion—Nannie Beechler, by Lightning 2:27¼
Cinderella, blk m, 1888, by Teak Blackwood—Lady Clark, by George Clark 2:22
Circuit, ch s, 1888, by Onward—Belle Thorne, by Hero of Thorndale 2:27
Circulator, ch s, 1877, by Forrest Golddust, dam by Comet Morgan ... 2:27½
Citizen, b s, 1887, by Happy Medium—Patsey F., by Mambrino Patchen 2:21¼
Civilian, ro s, 1888, by Civilization—Minnie, by Gould Clay 2:21
Civilian, b s, 188—, by Lucifer 2:26
Civiltine, b m, 1890, by Civilization, dam by Old Lex 2:17½
Civilization, blk s, 1882, by J. H. Welsh—Shirley, by Powell's Flying Cloud 2:23¼
Claimant, ch s, 1885, by Red Wilkes—Alice, by Mambrino Patchen 2:28¼
Clan Alpine, b s, ... 2:29¼
Clairmont, blk m, 1884, by Almont Pilot—Carrie Tanner, by Norwood .. 2:28¾
Clara, ch m, 1880, by Leland—Aralon, by Young Woful 2:21
Clara, b m, 185—, by Young Sportsman (dead) 2:27
Clara Belle, b m, 1879, by Masterlode—Ida Mills, by Fisk's Mambrino Chief Jr. 2:29¾
Clara C., b m, 188—, by Alcantara.. 2:24
Clara Cleveland, ch m, 187—, by Amboy—Dolly Grey, by Young Glencoe 2:23
Clara D., b m, 1888, by Belmont, dam by Cuyler 2:14¾
Clara G., b m, 186—, by Son of Miles Horse—Zella, by Isman Horse 2:26
Clara J., ch m, 1870, by Black Diamond, dam by Whalebone 2:28
Clara J., b m, 1886, by Landmark—Tip, by Star of the Union 2:23¼
Clara K., b m, 188—, by Clarion Chief 2:17½
Clara M., br m, 1874, by Jack Sheppard—Lady Walker, by Fearnaught 2:29¼
Clara Madison, b m, 1891, by Madison—Jennie Sullivan, by Gen. Lyons ... 2:27½
Clara Morris, ch m, 1878, by Daniel Lambert—Clara, by Ethan Allen ... 2:29¼
Clara P., b m, 1883, by Mambrino Wilkes—Cora, by Corsican 2:29½
Clara P., ch m, 1883, by Spink—Nelly, by Champion King 2:17
Clara T., b m, 187—, by Red Wilkes—Kentucky Belle, by Harold 2:28¼
Clara Wilkes, b m, 1884, by Onward—Fisher, by American Clay 2:17
Clara Wilkes, b m, 1890, by Onslaught—Clara B., by Almont Rattler 2:26½
Clara Wilkes, b m, 1887, by Pilot Wilkes—Wild Rose, by New York .. 2:29¼
Clara Z., gr m, 188—, by Capri, dam by A. W. Richmond 2:26¾
Clarence, blk s, 1882, by Pluto—Lady Star, by Goldsmith's Star 2:30
Clarence, b g, 1881, by Pilot Medium 2:24½
Clarence, ch g, 185—, pedigree not traced (dead) 2:27½
Clarence E., br g, 188—, by Gooding's Champion 2:30
Clarence Girl, ch m, 1885, by Brougham—Belle of Clarence, by Finch's St. Lawrence 2:26¼
Clarence H., br s, 188—, by Ajax 2:24¼
Clarence R., blk g, 187—, pedigree not traced 2:29¼
Claret, b m, 1891, by C. F. Clay, dam by Metropolitan 2:24¼
Clerice, b m, 1884, by Hamlin's Almont Jr.—Daisy, by Hamlin Patchen (dead) 2:29½
Clarion, br m, 1887, by Ansel—Consolation, by Dictator 2:25¾
Clarkia, b m, 1879, by Administrator—Miss Coons, by Clark Chief 2:27
Clark S., gr g, 187—, by Edward Everett—Jane Murray 2:27¼
Classic, b m, 1888, by Acolyte—Mistress, by Hamlin's Almont Jr. —.... 2:27½
Class Leader, gr g, 1881, by Warwick Boy—Tackey, by Pilot Jr. 2:22¼
Classmate, br g, 188—, by Lumps, dam by Ashland Chief 2:19¾

Digitized by Google

Claude, g g, 1887, breeding unknown 2:20½
Clatana b s, 188—, by Daly, dam by Gen. McClellan 2:27½
Clatina, b m, 1887, by Clay—Melissa, by Mohawk Chief 2:28¼
Claudia, b m, 1882, by Sir Walkill—Merry Maid, by Abdallah Prince .. 2 29
Claudius, b s, 1886, by Landmark—Lady Lambert, by Daniel Lambert 2:25
Claudius, ch g, 188—, pedigree not traced 2:21¼
Claudius, b s, 1886, by Fairy Gift—May Day, by Harrison Chief 2:29¾
Claudius, ch g, 188—, by Hambletonian Tranby 2:21¼
Claudius, b s, 188—, by Artemus.... 2:29¾
Claus Almont, b g, 1888, by Santa Claus—Belle Byron, by Bowman's Clark Chief 2:26½
Clay, br s, 1879, by Electioneer—Maid of Clay, by Henry Clay 2:25
Clayberta, br m, 1886, by Egbert—Arnie Clay, by Tom Clay 2:30
Clay Cross, b s, 188—, by Royal Windsor—Belle of Happy Medium 2:30
Clay Davis, ch s, 187—, by Cassius M. Clay Jr. 2:28¼
Clay Duke, b s, 1883, by Alcona—Metamora, by Duke of Orange Jr. 2:29
Clay Duroc, b s, 188—, by Glen Duroc 2:30
Clay France, b s, 188—, by France ... 2:26½
Clay Forrest, ch s, 1884, by Clay Davis, dam by Edwin Forrest 2:24¼
Clay Herr, br s, 1886, by Dr. Herr—Mattie Clay, by Whip Clay 2:16¾
Clay King, br s, 1884, by King Clay—Amy, by Volunteer 2:27¾
Claymore, b g, 1889, by King Clay—Time Enough, by Mambrino Time .. 2:17¾
Clayola, b m, 1885, by Allie Clay—Jessica, by Bellwood 2:21¼
Clayone, b s, 1891, by Clay—Nelly Stout, by Mambrino Time 2:27¼
Clayton, b s, 1886, by Perduro—Molly Clay, by Neely's Henry Clay 2:20½
Clayton, b g, 1882, by Harry Clay—Star Maid, by Jupiter Abdallah 2:19
Clayton Edsall, br s, 1876, by Major Edsall, dam by Andy Johnson 2:22¾
Claytonia, ch m, 1884, by Hambletonian Downing—Belle Clay, by Strader's Cassius M Clay Jr. 2:24½
Claytonian, ch s, 1883, by Hambletonian Downing—Belle Clay, by Strader's Cassius M. Clay Jr. ... 2:27¼
Claytonian, b m, 187—, by Haven's Harry Clay Jr. 2:27¼
Clayton Lee, br s, 1888, by C. F. Clay—Prescott Belle, by Rysdyk 2:24¾
Clay Toska, b s, 188—, by King Toska 2:26¾
Clearmont, ch h, 188—, by McGinnis 2:28
Clegg Wright, br s, 1888, by Aristos—Jenny V., by Almont Eagle 2:29
Clematis gr m, 1889, by Barkis—Bessie Benton, by Major Benton 2:21¼
Clementine, b m, 1888, by C. F. Clay—Delilah, by Administrator 2:29¼
Clementine, b m, by Addison Jr, dam by Young Emigrant (dead) 2:21
Clemmie G., ch m, 1877, by Magic—Ned 2:15½
Clemmie G II, ch m, 1888, by Post Boy, dam by Phillips Blackwood .. 2:18½
Clendon, blk s, 1884, by Crittenden, dam by Richelieu 2:26
Cleo, b m, 1888, by Gambetta—Sue Harden, by Thomas K. 2:19½
Cleo, b m, 1879, by Badger—Bird Grant, by Gen Grant 2:21
Cleon, b g, 1882, by Heptagon—Nelly Hoyt, by Norwood 2:22
Cleopatra, blk m, 1890, by Dark Night—Florine, by Administrator .. 2:29½
Cleora, blk m, 1875, by Menelaus—Thornleaf, by Mambrino Patchen .. 2:18¾
Clermont, ch g, 1873, by Almont—Jean Wood, by Melbourne Jr. (dead) 2:29¼
Cleta Wilkes, b m, 188—, by Wilkes Boy 2:29¼
Cleveland, b s, 1883, by Zilcaadi Goldust—Rosa, by Mambrino Reliance 2:29½
Cleveland ch s, 188—, by Sir Walter. 2 26½
Cleveland b g, 1869, by Hughes' Edwin Forrest—Mary Elmore, by Mambrunello 2:28¼
Cleveland Boy, b g, 188—, by Lothair Jr 2:23
Cleveland Boy, ch g, 1886, by Hambletonian Tranby—Belva, by William's Blue Bull 2:20¾
Cleveland S., b s, 1884, by Montgomery—Topsy, by Tippoo Saib (pacing record 2:11¾) 2:24
Client, br s, 1887, by Climate—Matt, by Gill's Vermont 2:24
Clifton, ch g, 1882, by Signet—Eliza Jane, by Morgan Rattler Jr. 2:27
Clifton Bell, b s, 1883, by Electioneer—Clarabell, by Abdallah Star (dead) 2:24½
Clifton Boy, b g, 1869, by Joe (dead) 2:23
Clifton Boy br g, 1872, by Major Winfield—Lady Irwin, by George Wilkes 2:30
Clifton Boy, br s, 1877, by Squire Talmage—Nelly Draco, by Draco 2:26¼
Clifford K., blk m, 1890, by Norwood Wilkes—Goldie T., by Washington Jr. 2:29¼
Climatize, b s, 1886, by Climate—Carrie Pachen, by Mambrino Patchen.. 2:24¾
Cling, b g, 188—, by Grey Jim 2:29¼
Clingstone, b s, 1880, by Star Hambletonian—Fly 2:30
Clingstone, b g, 1875, by Rysdyk—Gretchen, by Chosroes 2:14
Clingstone, 2d, b s, 1884, by Rysdyk—Gretchen, by Chosroes 2:29½
Clinker Jr., b s, 1883, by Clinker—Bird 2:24
Clinton Wilkes, b s, 188—, by Red Wilkes 2:26
Clio Wilkes, blk m, 1888, by Guy Wilkes—Directress, by Director 2:30
Clipper, b g, 187—, by Lex 2:23½
Clipper, ch g, 1887, by Melville Chief—Stockard Mare 2:24¼
C. L. K., ch g, 188—, by Gov. Benton 2:29¼
Clochette, ch m, 1885, by Chester Chief—Abdaline, by Goldsmith's Abdallah 2:17¼
Clonmore, b s, 1882, by Connaught—Hopeless, by Hermes 2:21
Clontarf, b s, 1885, by Nutbourne—Duroc Cuyler, by Messenger Duroc 2:22
Clorine, ch m, 1888, by C. F. Clay—Lady Pepper, by Onward 2:18¼
Clotilda, ch m, 1887, by Argonaut—Clotyde, by Almont 2:28½
Clover, b g, 186—, by Hindoo 2:25¼
Clover Leaf, b s, 1889, by C. F. Clay—Lassie, by Kentucky Prince 2:21¾
C. M. P., blk g, 188—, by Junior .. 2:26½
Coalburg, br g, 1886, by Com. Wilkes—Coalburg Kit, by Oakwood 2:30
Coast Boy, blk s, 1885, by Bourbon Wilkes—Alaatress, by Coaster 2:21

Digitized by Google

Coaster, b s, 1870, by Caliban--Sal, by Canada Chief 2:26¼
Coaticook Boy, b s, 188—, by Page's Hambletonian 2:26¾
C. O. B., b g, 188—, by Mambritonian 2:20¼
Cobee, ch g, 188—, pedigree not traced 2:27¾
Cobdellah, ch m, 188—, by Cobden..... 2:26½
Cobden, ch s, 1874, by Daniel Lambert—Clara, by Ethan Allen (dead).. 2:28¾
Cobden, II., ch g, 188—, by Cobden.. 2:24
Cobwebs, ch g, 1888, by Whips—Molly Cobb, by Gen. Benton..... 2:12
Cocoon, blk m, 1887, by Cyclone—Fanny Conner, by Bourbon Wilkes.. 2:15
C. O. D., ch g, 1888, by Simmons—Miss Linder, by Triumvir..... 2:30
Code, b s, 1879, by Dictator—Crop, by Pilot Jr..... 2:22¼
Coeur d'Alene, b s, 1887, by Dexter Bradford—Belle H., by Williamson's Belmont 2:19½
Cohansey Boy, b g, 188—, by Messenger Chief Jr..... 2:24¼
Coincident, b m, 1891, by Calabar—Daphne, by Kentucky Prince..... 2:20
Colbourne, gr g, 186—, pedigree not traced (dead) 2:30
Colden Belle, b m, 1884, by Hamlin's Almont Jr.—Nell, by son of imp. Lapidist (dead) 2:20¼
Coleridge, b s, 1888, by C. F. Clay—Susie Wilkes, by Red Wilkes (pacing 2:09¾) 2:23½
Collinwood, b s, 1887, by Mambrino Startle—Sarah C., by Metropolitan.. 2:21¼
Colma, gr m, 1886, by Electioneer—Sontag Mohawk, by Mohawk Chief.. 2:25¼
Colonel, blk g, 1869, pedigree not traced 2:27
Colonel, blk s, 1884, by Riley's Administrator, dam by Ellington Boy.. 2:29½
Col. Arthur Wilkes, gr s, 188—, by Mambrino Wilkes 2:29½
Col. B., blk g, 188—..... 2:29½
Col. Barnes, ch g, 186—, by King's Champion 2:28½
Col. Bismarck, b s, 1883, by Victor Bismarck—Lucy Thornton, by American Clay 2:24
Colonel Briggs, br s, 1885, by Hambleton—Bessie, by Floramour 2:22
Col. Bullitt, b s, 1887, by Squire Talmage—Black Maria, by Bostick's Almont Jr..... 2:18¼
Col. Burr, ch s, 1887, by King William—Louie T., by Greenback..... 2:25½
Col. Colgrove, b g, 188—, by Jim Hill. 2:29¼
Col. Crockett, b s, 1878, by Ripple—Belle Green, by Green's Bashaw.... 2:29¼
Col. Crownbie, b s, 1888, by Alcande—Kitty, by Billy Bow Leg..... 2:26¼
Col. Dawes, b g, 187—, pedigree not traced 2:24¾
Col. Dickey, b s, 1889, by Pilot Medium—Mady L., by Honest Dick..... 2:16¾
Col. Dorsey, b s, 1885, by Conner's Almont—Betsey, by Golddust..... 2:25
Col. Egbert, b s, 1881, by Egbert—Maisie, by Shelby Chief..... 2:30
Col. H., ch h, 1890, by Don McGregor—Queen, by Bonnie Scotland..... 2:22¾
Col. Hawkins, br s, 1877, by Echo—Thetis, by Morgan Black Hawk Comet 2:29¼
Col. Hickman, gr s, 188—, by Nevada.. 2:25¼
Col. Kip, b s, 1883, by Kenwood—Agnes, by Hamlet 2:20¼
Col. Kip, blk s, 1884, by Aristos—Laura 2:24¼
Col. K. R., br s, 188—, by Bay Rose—Addie E., by Algona..... 2:22¼
Col. Kuser, br s, 1890, by Stranger—Inez, by Jay Gould 2:16½
Col. Lamont, b s, 1886, by Bostick's Almont Jr.—Grand Duchess, by Mambrino Patchen 2:26¼
Col. Lewis, gr g, 1870, by Rifleman... 2:18¾
Col. Lillard, b s, 1884, by Jay Bird—Kitty, by Durant 2:25½
Col. McNasser, ch g, 1886, by Starlight—Lady Dexter, by Whipple's Hambletonian 2:19
Col. Matson, blk s, 188—, by Chance.. 2:27
Col. May, br g, 1885, by May Boy—Fanny Bicknell, by imp. Hercules... 2:17
Col. Moss, ch g, 1885, by Mambrino Russell—Hattie Fuller, by Strathmore 2:27¼
Col. Moulton, ch s, 1861, by Daniel Lambert—Jenny, by Bigelow Horse (dead) 2:28½
Col. Neal, b s, 1883, by Squire Talmage—Lizzie, by Clark's Mohawk Jr. 2:25¾
Col. Nuttingham, br s, 1888, by Nuttingham—Lou, by Western Fearnaught 2:22½
Col. Osgood, b s, 1887, by Wilkes—Kitty Almont, by Constellation..... 2:18¾
Col. Owen, br g, 1887, by Spink's Clark Chief—Topsey, by Confederate Chief 2:15½
Col. P., b s, 1887, by Paramount—Flora, by Gifford Allen..... 2:24¼
Col. Pike, b g, 1860, by Young Cassius (dead) 2:29½
Col. Pitt, b s, 1889, by Wilkes—Hesperia, by Constellation 2:19¼
Col. Russell, b g, 1865, by Louis Napoleon (dead) 2:25¾
Col. Simmons, b s, 1887, by Simmons—Lena, by Bramblett's Clark Chief Jr..... 2:22¾
Col. Sterling, b s, 1883, by Sterling—Meigs, by Robert Fillingham Jr..... 2:28½
Col. Stevens, b g, 1888, by Administrator—Coquette, by American Clay.. 2:28½
Col. Taylor, b g, 188—, by Thomas K.. 2:21½
Col. Tom, b s, 1884, by Lumps—Lulu Morton, by Whip Clay..... 2:22
Col. Walker, b g, 1881, by St. Cloud—Minnie, by Gould Clay..... 2:24¼
Col. Wood, b g, 1878, by Billy Patterson—Flora Andrews, by Gooding's Champion..... 2:21¼
Col. Young, b s, 1885, by Young Jim—Emily, by George Wilkes..... 2:23¼
Col. Young, br s, 1887, by Joe Young—Della, by Sam Balch..... 2:29¾
Colonia, ch g, 188—, by Flaherty's Fearnaught 2:24¼
Colored Girl, blk m, 1881, by Victor Knight—Beauty, by Trophy..... 2:25½
Colored Man, blk s, 1887, by Celadon—Kate Lee, by Harold..... 2:23
Colossus, b g, 187-- (ringer?)..... 2:29
Columbia, b m, 1879, by Dixon, dam by Robert Bonner 2:30
Columbia Chief, blk s, 186—, by Mambrino Black Hawk—Lady Jackson, by Kemble Jackson (dead)..... 2:28¼
Columbus Hambletonian, b s, 1873, by Ajax—Orphan Girl, by Young Columbus 2:26
Columbus S., b s, 1889, by McDonald Chief—Fanny Rose, by Vick's Ethan Allen Jr..... 2:27½
Colvina Sprague, blk m, 1889, by Gov.

Digitized by Google

Sprague—Lady Colvin, by Richard's Bellfounder 2:19¼
Comal, blk s, 1888, by Endymion—Rococo, by Onward 2:26
Comanche, b s, 1891, by Antonio—Reality, by Princeps 2:27¾
Comanche, b s, 1886, by Mambrino King—Mink, by Hamlin Patchen.... 2:22¼
Combine, gr m, 188—, by Combination 2:26¼
Combination, b s, 188—, by Don Carlos 2:28¾
Combination, gr s, 188—, by Hambletonian Knox, dam by Black Flying Cloud 2:26¼
Combination, b s, 1883, by Egmont—Alice, by Frankfort Chief..... 2:18½
Come Along, b m, 188—..... 2:27
Comee, b g, 1866, by Daniel Lambert, by Hiawatha 2:19¼
Comedy, b s, 1888, by Epaulet—Amy Wentworth, by Dean Sage 2:23¼
Comet, b s, 1890, by St. Bel—Maud Wilkes, by Red Wilkes 2:28¼
Comet, gr g, 1880, by Gen. Stanton—Girl of the Period, by Pelham Tartar 2:24¼
Comet, ch g, 188— 2:27½
Comet Medium, b s, 1886, by Rupert Medium—Daisy Golddust, by Sam Golddust 2:27¼
Comfort, b m, 1889, by Gambetta—Mary V., by King Rene..... 2:27½
Commander, b s, 1877, by Blue Bull—Nelly Grey, by Miller's Davy Crocket 2:26¼
Commercial Girl, b m, 188—, by Commercial Traveller 2:22¼
Commodore, b g, 186—, by Young Post Boy, dam by Edward Everett (dead). 2:23
Commodore, b g, 188—, by Prospect... 2:24¼
Commodore, ch g, 188—, pedigree not traced 2:30
Com. Nutt, b g, 185—, by Grantham Chief (dead) 2:29
Com. Perry, b s, 1866, by Nonpareil—Dolly (dead) 2:27½
Com. Porter, b s, 1887, by Nutwood—Rachel Ray, by Overstreet Wilkes... 2:13
Com. Vanderbilt, b s, 1856, by Young Columbus, dam by Clinton Horse (dead) 2:25
Commonwealth, br s, 1867, by Phil Sheridan—Madam Tiernan, by St. Lawrence (dead) 2:22
Commonwealth, br g, 1886, by Dread—Bonnie (pacing record 2:18½)..... 2:23¼
Como, ch s, 1878, by Elmo—Juno, by Pat Malloy 2:26¾
Commotion, b g, 1881, by Electioneer—Sontag Dixie, by Toronto Sontag.. 2:30
Company, b g, 1880, by Kentucky Prince — Harriette, by Messenger Duroc (dead) 2:19¾
Compeer, ch g, 1878, by Kentucky Prince—Jeannete, by Blackwood.... 2:24½
Competine, b s, 1879, by Corsair—Bird B., by Pip McNair..... 2:20½
Compwood, b s, 1884, by Compeer—Fashion, by Blackwood 2:29
Comrade, b s, 1885, by Corlander—Isabel, by Robert McGregor 2:27
Comrade, b g, 188—..... 2:28¼
Comrade, b s, 1889, by Stamboul—Victoria, by Electioneer 2:24¾
Concentrator, b s, 1889, by Sweepstakes—Belle Brown, by Joe Brown. 2:30
Conclave, b s, 1883, by King Rene—Kitty Clyde, by Alcalde..... 2:30
Concord, b s, 1887, by Harry Wilkes—Kitty Cuyler, by Cuyler..... 2:29¾
Conde, ch g, 188—, by Abbottsford—Katy Tricks, by Colonel..... 2:18¼
Conductor, gr s, 1887, by Electioneer—Sontag Mohawk, by Mohawk Chief. 2:18¼
Confederate Maid, b m, 187—, by Confederate Chief 2:29½
Confederate Medium, gr s, 188—, by Rebel Medium 2:25½
Confederate Star, b s, 1885, by Spink's Clark Chief — Lady Star, by Sir Henry 2:28
Confidence, gr s, 185—, by Columbus, dam by Barney Henry (dead)..... 2:28
Confidence, ch g, 186—, by Gillis Horse (dead) 2:26
Congress, b s, 1884, by Egbert—Ciceroni, by Cyclone 2:30
Conkling, b s, 1887, by Nelson—Fanny, by Gen. McClellan 2:26¾
Conley, b s, 1887, by Barney Wilkes—Rena C..... 2:25
Conn, b s, 188, by Inca..... 2:26½
Connaught, br s, 1879, by Wedgewood—Consuela, by Harold 2:24
Connemara, b s, 187—, by Brown's Volunteer, dam by Don Juan..... 2:30
Connor, blk s, 1889, by C. F. Clay—Bessie V., by William Welch..... 2:13¼
Consolation, ch s, 1888, by Charley B.—Dolly, by Star of Catskill..... 2:29
Constance, ch m, 1880, by Aurora—Lady Sherman, by Williams' Belfounder 2:21¼
Constantine, b m, 1884, by Egbert .. 2:28½
Constantine, b s, 1887, by Wilkes Boy—Kincora, by Mambrino Patchen 2.12½
Consul, ch s, 1881, by Saturn—Roulette, by Sentinel 2:22½
Consul Chief, blk s, 1887, by Consul—Annie R, ... 2.26
Content, b m, 1885, by Tramp—Tip, by Green's Bashaw 2:24¼
Contento, ch g, 1890, by Happy Prince—Cassie, by Kentucky Clay Jr. 2:29¼
Conte Rosso, b s, 1885, by Ellwood Medium—Wertlawaya, by Lebed.... 2:22
Contester Wilkes, ch s, 188—, by Victor Wilkes 2:29¾
Contractor, br g, 188—, by Sultan—Madame Harding, by Overland 2:22
Conundrum, b s, 1886, by Barkis—Maggie Colburn 2:25½
Convoy, gr g, 1873, by Woodford Mambrino—Vanity Fair, by Alexander's Abdallah 2:22½
Conway, br g, 1886, by Wm. H. Vanderbilt—Kate Berry, by Yankee Dan 2:18¼
Cooley, blk, g, 185—, by Daniel Boone (dead) 2:26
Cooloo, b g, 1862, by St. Lawrence—Madam Sheridan, by Post Boy ... 2.30
Coon Hollow, ch g, 1886, by Ben Wright—Nance, by Western Clay Jr. 2:23½
Copeland, b g, 187—, by Cromwell—Hutchinson Mare 2:30
Coppermont, b s, 1883, by Egmont—Lucy 2:30
Coqueta blk m, 1882, by Altamont—Tecora, by Strader's Cassius M. Clay Jr. 2:30
Coquette, ch m, 186—, by Jack Hawkin's Jr. 2:28¼
Coquette, b m, 1885, by Electioneer—Lina K., by Don Victor 2:29½
Cora, b m, 187—, by Charles Douglas 2:29¼

Digitized by Google

Cora, b m, 1887, by Hamlin's Almont Jr.—Coraline, by Almonarch 2:26
Cora Belle, b m, 1878, by Joe Gavin—Owosso Belle, by Louis Napoleon .. 2:29½
Cora Belmont gr m, 1872, by Belmont—Miss Russell, by Pilot Jr. 2:24½
Cora C., b m, 1880, by Corlander ... 2:28¾
Cora F., gr m, 186—, by Brown Harry—Cora, by French Tiger 2:28
Cora F., b m, 1885, by Kentucky Prince—Topsey, by Walkill Chief .. 2:20½
Coral, b m, 1887, by Electioneer—Columbine, by A. W. Richmond 2:18½
Coralite, gr m, 1890, by Coralloid—Meg E. B., by Banker Rothschild.. 2:26¼
Coralloid, blk s, 1886, by Simmons, Coral, by Clark Chief 2:13½
Coral Queen, b m, 1891, by Coralloid 2:28½
Cora McGregor, ch m, 1885, by Fergus McGregor—Coranda, by Corlander .. 2:23¼
Cora R., b m, 188—, by Crazy Nick Jr. 2:25¾
Cora R., b m, 188— by Kent..... 2:19½
Cora Riggs, b m, 1884, by Bourbon Wilkes—Emma, by Westwood 2:28¼
Cora Ashwood, ch m, 188—, by Ashwood, dam by Tattersall 2:21¾
Cora Sterling, blk m, by Sterling Boy 2:26½
Cora S., b m, 1886, by Elector 2:19¼
Cora S., gr m, 1884, by Harold—Cora Belmont, by Belmont 2:25½
Cora Woodward, b m, 1884, by Mohican—Adele Tyler 2:25¼
Cora Ballum, b m, 1885, by Louis Napoleon—Home Maid, by Royal Fearnaught 2:23½
Corena, ch m, 188—, by Aberdeen .. 2:24¼
Corlander Maid, b m, 188—, by Corlander 2:29½
Corinne br m, 1889, by Ambassador—Lucy Lincoln, by Masterlode 2:24½
Corlander, b s, 1873, by Iron Duke—Clara Wood, by Harry Clay 2:29¾
Corle McGregor, b s, 1888, by Robert McGregor—Corlander Maid, by Corlander 2:21
Corinne, b m, 1887, by Robert McGregor—Constine, by Conductor ... 2:14½
Corinne, ch m, 1890, by Valdemeer—Nelly West, by Charley West ... 2.20
Corisande, br m, 1869, by Iowa Chief 2:24½
Corisco, b s, 1884, by Frank Noble—Mary Safford, by Combat 2:21
Corna, blk g, 1889, by Patchen Wilkes—Corneta, by Coronet 2:26¼
Cornelia, blk m, 1888, by Wilton—Cornelia, by Col. Bonner 2:25¼
Cornelia, blk m, 1875, by Col. Bonner 2:21¼
Cornelia Howard, b m, 1890, by Wilton—Lilith, by Robert McGregor (dead) 2:29¼
Cornelia Wilkes, ch m, 1887, by Wilkes Spirit—Silver Tail, by Jupiter Pilot 2:23¼
Cornelius M., b s, 188—, by Cornelian, dam by Blue Bull 2:30
Corner Belle, b m, 1890, by Bell Boy—Four Corners, by Mambrino Time (dead) 2:23
Cornwall, b s, 1887, by Kentucky Prince—Atlanta, by Messenger Duroc 2:20
Corona, b m, 1880, by Baird's Hambletonian Prince—Flora, by State's Rights 2:24½
Corrie, br m, 1886, by Belvoir—Leda, by Nobby 2:28½
Cortez, br s, 188—, by Madrid 2:30
Cosher, b s, 1881, by Capoul—Lola, Administrator 2:30
Cossart, b m, 188—, ... 2:29½
Cottage Girl, ch m, 1870, by Mambrino Star—Lady Franklin 2:20½
Cottonette, b m, 1880, by Western Chief—Cotton Picker, by Red Buck 2:25
Cottonwood Chief ch g, 1887, by Jaywood 2:29¼
Cottonwood Chief ch s, 1879, by Clark Chief Jr. 2:29
Counsellor, b s, 1881, by Onward—Crop, by Pilot Jr. 2:21¼
Counsellor, (Sabin's) b s, 1887, by Counsellor—Julia, by Chickamauga 2:20½
Count Folsio, b s, by Onward—Viola, by King Rene 2:26¾
Countess Eve, b m, 188—, by norval 2:29¼
Countess, br m, 1889, by Count Waldemar—Mattie S., by Lumps 2:27
Count Robert, b s, 1888, by Robert McGregor—Christine, by Monte Christo 2:13½
Country Boy, br g, 1882, by Regalia—Belle, by Danville Boy 2:23½
Counterfeit, b m, 1886, by Greenback—Madge, by Trophy 2:30
Country Medium, b s, 1884, by Happy Medium—Country Maiden, by Country Gentleman 2:25¼
Count Waldemar, b s, 1884, by King Rene—Evadne, by Long Island Bashaw 2:26½
Coupon, blk c, 1892, by Director Chief, dam by Phallas 2:26¼
Coupon, dn g, 1875, by High Jack—Nig, by Nigger Dick 2:26¾
Courier, b s, 1887, by Crittenden—Tillie C., by Jay Bird 2:15
Courtland, b s, 1882, by Kentucky Prince—Harriette, by Messenger Duroc 2:24¼
Covey, b s, 1883, by Steinway—Katy G., by Electioneer 2:25
Cow Boy, br g, 187—, Harper 2:30
Coxcomb, ch s, 1888, by Madri—Miriam, by Egbert 2:25½
Coxsackie King, ch g, 1882, by Young Jupiter 2:29¼
Cozette, blk m, 1863, by Black Bashaw, dam by Star Gazer 2:19
C. P. C., b s, 188—, pedigree not traced 2:28¼
C. P. R., b g, 188—, by All Right 2:26½
Cranston, b g, 1884, by Sweepstakes—Miss Eager, by Post Boy 2:27½
Crayon, b s, 1887, by Cuyler—Dainty, by Contractor 2:29¼
Credo, b m, 1891, by Jersey Wilkes . 2:29¾
Creel, br s, 1890, by C. F. Clay—Springway, by Harkaway 2:29¾
Cremonia, b m, 1883, by Ausonia—Cream, by Messenger Duroc 2:28
Crepe McNett, b m, 1886, by Turk—Nelly 2:28¼
Crescent b m, 1884, by Belmont—Chinchilla's dam, by Alexander's Norman 2:25½
Crescent, b m, 1888, by Favorite Wilkes—Seabolt, by Wacker 2:25
Crescendo, ch s, 1883, by Mambrino Dudley—Mayenne, by Wedgewood (dead) 2:24
Cresson, b s, 1885, by Hambrino—Emma, by Belmont 2:21½
Crete, ch m, 1885, by Dictator Chief, dam by Daniel Lambert 2:27¾
Crete, br m, 1888, by Onmore—Belle

Digitized by Google

of Dubuque, by Mambrino Boy ... 2:29¾
Cricket, b m, 1878, by Selkirk—Nelly Woodmansee, by St. Lawrence 2:24½
Criterion, blk m, 1884, by Crittenden—Mamie, by Star Almont 2:29¾
Crimrose, b s, 1890, by Gamaleon—Hebe, by Guide 2:29½
Crome, b g, 188—, by Motion—Lucy, by Foote's Black Hawk 2:26
Crossman, b g, 1885, by Madrid—Mary, by Mambrino Hatcher 2.26
Crown Imperial b s, 1873, by Imperial—Lady Bryant, by Brignoli 2:27½
Crownmont, b g, 188—, by Montello.. 2:24¼
Crown Point, ch s, 1879, by Speculation—Young Martha, by George M. Patchen Jr. 2:24
Crown Prince, ch g, 1886, by Dexter Prince—Clara by Chieftain 2:17½
Crown Prince, gr g, 1862, by Logan's Messenger—Lady Messenger, by Warrior (dead) 2:25
Croxle, b m, 1872, by Clark Chief—Molly Whitefoot, by Little Priam .. 2:19¼
Cruiser, b g, 1880, by Coaster—Polly, by John Dillard 2:28¼
Crusader, b g, 1878, by Dauntless—Sally Hall, by Young America 2:29½
Crysolite, ch m, 1890, by Acolyte—Allanah, by Red Wilkes 2:27¼
C. T. L., ch g, 1880, by Gen. Withers—Lady Gilbreth, by Gilbreth Knox 2:23¼
Cuba, b g, 187—, by George Wilkes, dam by Gen. Knox 2:27¾
Cuba, b m, 188—, by Bonnie Doon .. 2:25½
Cubic, b g, 1883, by Electioneer—Cuba, by imp. Australian 2:28½
Cubit, br s, 1882, by Caliban—Camlet, by Hamlet 2:27½
Cuckoo, 1878, by Frank Wolford—Jenny, by Corbeau 2:28
Cuckoo, b m, 188—, by Cunard Jr. ... 2:19¾
Cudahy, b s, 1890, by Allandorf—Nora Mapes, by Furor 2:21
Cumberland, blk g, 188—, by Maplehurst 2:21¾
Cunard, b s, 1885, by Virgo Hambletonian—Slybolt, by Wacker 2:26¼
Cunard, b g, 1873, by Von Moltke, dam by Gen. Knox 2:30
Cunard Jr. ch s, 1881, by Cunard—Pet Morris, by Young Hiram Drew 2:28¼
Cupid, b s, 1885, by Sidney—Venus, by Capt. Webster 2:18
Curfew, b s, 1889, by Chimes—Mabel L., by Victor 2:24¼
Curio, b m, 1890, by Alcantara—Cigarette, by Gen. Washington 2:25
Currie D, b m, by Happy Medium, dam by Almont 2:26
Currier, b g, 1885, by McVeigh—Weeks' Mare, by Mudget Horse.... 2:27
Currito, b s, 1887, by Idol Gift—Star Maid, by Jupiter Abdallah 2:17¾
Currer Bell, b m, 1883, by Belmont—Bertha, by Harold 2:29¾
Cuthbert, b s, 1881, by Cuyler—Marcia S., by Williams' Mambrino.. 2:23¾
Cuthbert H., b s, 188—, by Cuthbert.. 2:21¼
Cuylercoast, b s, 1886, by Pancoast—Hilda, by Cuyler 2:16½
Cut Glass, b m, 1891, by Onward—Crystal, by Crittenden 2:17
C. V. B., b s, 1884, by Ensign, dam by Gen. Fletcher 2:15½
C. W. S., b s, 188—, by Abbottsford—Muldoon, by George M. Patchen.... 2:26¼
Cyclone, blk s, 1876, by Caliban—Camlet, by Hamlet 2:23½
Cyclone, blk g, 187—, by Godfrey Patchen 2:30
Cyclone, ch g, 188—, by Toronto Chief Jr. 2:27¼
Cyclone, blk g, 1884, by Tony Ensign—Sorrel Nelly 2:25
Cyclone, br g, 18—, by Brigadier..... 2:26¾
Cyclone, ch g, 188—, by Whipple's Hambletonian 2:26¼
Cyclone Jr., b g, 1885, by Hawthorne—Lizzie Patchen, by Bully King.... 2:27
Cyclone Wilkes, ro g, 1886, by Cyclone—Ella Wilkes, by Favorite Wilkes.. 2:23¼
Cyclops, b s, 1873, by Marshal Ney—Kitty Puss, by Frank Pierce Jr.... 2:27
Cypress, ch s, 1881, by Kentucky Prince—Lady Hilton, by Sentinel.... 2:18¼
Cypress, b s, 1882, by Cyclops—Fanny Fern, by Worden's George M. Patchen Jr. 2:30
Cypress, b m, 1881, by Strathmore—Aspinola, by Belmont 2:22½
Cyprus R., blk s, 1881, by Nutwood—Belle, by Jack Roberts 2:17¾
Cythera, ch m, 1890, by Jersey Wilkes—Huma, by Connaught 2:20¾
Czar, ch s, 1889, by Russia—Bon Doon, by Legal Tender Jr. 2:12½
Czarina, b m, 1882, by Egbert—Dolly, by Mambrino Chief 2:21
Dacia, br m, 1868, by Woodford Mambrino—Dahlia, by Pilot Jr. 2:29½
Dacia, br m, 1873, by Harold—Dacia, by Woodford Mambrino..... 2:27½
Daconis, b s, 1886, by Norwood Star—Lady Grace, by Hamlet 2:24
Daddy K., b g, 1888, by Wellington—Molly, by Kentucky Prince Jr. (dead) 2:28½
Daghestan, b s, 1890, by Stamboul—Alta Belle, by Electioneer 2:25½
Dahlia Wilkes, b m, 188—, by Almont Wilkes, dam by Abdallah Chief..... 2:24½
Daily News, b s, 188—, by Sagerser.. 2:25
Dainty, b m, 1879, by Dictator—Vic, by Mambrino Chief 2:26¾
Daireen, gr m, 1881, by Harold—Dahlia, by Pilot Jr. 2:21½
Daisy, ch m, 1885, by Tecumseh—Daisy, by Mambrino Abdallah..... 2:23¼
Daisy, b m, 188—, by Wellington..... 2:28¼
Daisy, g m, 1891, by Conundrum..... 2:28
Daisy, br m, 188—, by Miltonian..... 2:28
Daisy B., dr m, 1887, by Iowa Harold—Maud, by Hiatoga Jr. 2:29¼
Daisy Blackwood, br m, 1879, by Blue Bull 2:29¼
Daisy Burns, b m, 1857, by Skenandoah, dam by Harden Horse (dead).. 2:29¾
Daisy C., b m, 1882, by Mountain Boy—Smith Mare, by Darkie..... 2:22¼
Daisy C., b m, 1887, by Hambletonian Bashaw—Warfield Mare, by Green's Bashaw 2:23¾
Daisy D., b m, 1882, by Parmenus—Lady, by Pat Maloy..... 2:30
Daisydale, b m, 1872, by Thorndale—Daisy, by Washington (dead)..... 2:19¾
Daisy Dean, br m, 1876, by Damon... 2:29¼
Daisy Dee, ch m, 188, by Sigma Nu—Fanny, by Truesdale's Abdallah Jr.. 2:27
Daisy Drew, b m, 1880, by Horace... 2:30
Daisy Eyebright, b m, 1876, by Kirkwood—Quackenbush Mare, by Voorhees' Abdallah Chief 2:27
Daisy G., ch m, 1888, by Norwood Chief—Kit, by Col. Walter..... 2:25½
Daisy Gardner, br m, 1875, by Hawk-

Digitized by Google

BUDD DOBLE, Chicago, Ill.
(THE FIELD MARSHAL).
Doble placed the world's record for trotters at 2:17¼ with Dexter, at 2:14 with Goldsmith Maid and 2:04 with Nancy Hanks.

Digitized by Google

W. MALONEY, KALAMAZOO, MICH.
The Canadian boy that conditioned and drove Dancourt 2:16½ when he won The Horseman Stake at Detroit in 1894.

Digitized by Google

eye—Peerless, by Defiance.. ..... 2:28¼
Daisy Garfield, b m, 1886, by Garfield —Osborn Mare, by Reconstruction... 2:27
Daisy Hamilton, b m, 1874, by Blackstone—Lady Hamilton (dead) 2:28½
Daisy Hartshorn, ch m, 1878, by Aberdeen — Emeline, by Henry B. Patchen 2:24½
Daisy J., b m, 1867, pedigree not traced 2:27
Daisy J., ch m, 1886, by Golden Wing—Lucy 2:24¼
Daisy Kelly, b m, 188—, by Don J. Robinson 2:29¼
Daisy Kenmore, ch m, 1885, by Kenmore—Little Wonder 2:25½
Daisy L., b m, 188, by Lawrence..... 2:27¾
Daisy Lambert, ch m, 1885, by Motion —Dolly, by DeLong's Ethan Allen.. 2:23½
Daisy M., b m, 188—, by Morris' Almont 2:25
Daisy Mac 2:25
Daisy N, ch m, 188—, by Nutwood.... 2:26½
Daisy P., b m, 188—, by Gov. Seymour 2:22¼
Daisy Queen, gr m, 1883, by Sir Walter Scott—Kitty Scott, by Jim Scott. 2:24½
Daisy R., br m, 1881, by Lexington Chief—Kate 2:25½
Daisy Rolfe, b m, 1881, by Young Rolfe—Gretchen, by Gideon 2:26¼
Daisy S., ch m, 187—, by Tilton Almont, dam by Rattler (dead)..... 2:23½
Daisy W., blk m, 188—, by Onawa.... 2:25¼
Daisy Ward, b m, 188—, by Ward's Lambert 2:23¾
Daisy Wilkes, br m, 1880, by George Wilkes—Daisy Dean, by Gov. Clark.. 2:30
Daisy Wood, b m, 1891, by Silkwood.. 2:27
Dakoma, b m, 1886, by De Soto—Concord Maid, by Hamlet..... 2:27½
Dakota Maid, ch m, 187—, pedigree not traced 2:26¼
Dallie Wilkes, gr m, 1886, by Red Wilkes—Ida, by Alta 2:14
Dalphia D., gr m, 1889, by Nutwood—Dalphine, by Harold 2:29¼
Damania, ch g, 1887, by Nutmeg—Maud R., by Mambrino Sultan..... 2:22¾
Daly, b s, 1883, by Gen. Benton—Dolly, by Electioneer 2:15
Dame Trot, blk m, 1870, by Messenger Duroc—Green Mountain Maid, by Harry Clay 2:22
Damon, br s, 1869, by Palmer Bogus—Old Grey, by Grey Eclipse 2:23¾
Damosella, b m, 188—, by Nelson—Flora S, by Gideon..... 2:25
Dan, ch g, 1874, by Bay Billy (Wild Willie) 2:25¼
Dan, ch g, 188—, pedigree not traced. 2:24½
Dan, br s, 1880, by Flaxtail—Wild Wolf 2:30
Dan, b g, 188—, by Electioneer..... 2:26¾
Dana Wilkes, b s, 188—, by Victor Wilkes 2:29½
Dan B., b g, 188, pedigree not traced.. 2:26¼
Dan Backman, b s, 1884, by Charles Backman—Thalia, by Bashaw Messenger 2:22½
Dan Bailey, b g, 188—, by J. W. Bailey 2:28½
Dan Berry, ch g, 188—, by Guarantee 2:23½
Dan Brown, b g, 188—, by Anteeo—Miss Brown, by Brown's Volunteer.. 2:24¾
Danbry, b s, 1884, by Catch Colt—Maggie B., by Menelaus..... 2:30
Dan Bryant, ch g, 186—, by Plow Boy, dam by Rappahannock (dead).. 2:24
Dance, b s, 1886, by Alarm—Omaha Maid, by Fisk's Mambrino Chief Jr.. 2:25½
Dancourt, blk s, 1890, by Ambassador —Lowland Girl, by Legal Tender Jr. 2:16½
Dan Cupid, b s, 1888, by Barney Wilkes—Astermore, by Strathmore.. 2:00½
Dan Donaldson, ch g, 187—, by Bonnie Scotland 2:24¾
Dandy, b g, 1884, by Atlantic—Fancy, by Blazing Star 2:14¾
Dandy (See Taylorson).
Dandy, b s, 1887, by Karatus—Flora, by Novelty 2:30
Dandy Boy, br s, 1881, by Almont Rattler—Nelly Tole, by Baker Horse 2:29¾
Dandy Boy, br g..... 2:29
Dandy Boy, b g, 187—..... 2:30
Dandy C., b g, 1886, by Almont Chief —Joqua, by Glenn's Hambletonian.. 2:21¾
Dandy Dan, ch s, 1886, by Attorney—Topsy, by J. L..... 2:24¼
Dandy Jim, gr g, 1885, by Young Jim —Caprara, by Daniel Lambert..... 2:10½
Dandy L., b s, 188—, by Albington.... 2:29¼
Dandy L., ch g, 188—, by Antar Jr.... 2:29¼
Dandy R., b g, 188—, by Bay Billy.... 2:27¼
Dandy R., b s, 188—, by Alley Russell 2:27¼
Dandy Salisbury, ch s, 1889, by Judge Salisbury—Belle A., by Shelby Chief. 2:24¾
Dandy Sprague, b s, 188—, by Ashland Sprague, dam by Blue Bull..... 2:25
Dandy Time Jr., b s, 1889, by Dandy Time—Fly Warwick, by Warwick.... 2:25
Dandy Whitestockings, ch g, 1879, by Rocket Jr.—Magga 2:27¼
Dandy Wilkes, b g, 1888, by Wilkesmont, dam by Black Frank..... 2:28½
Dandy Wilkes, blk s, 1885, by Ambassador—Kentucky Whip, by Tiger Whip 2:23¾
Dandy Wilkes, br g, 1886, by Star Wilkes—Nelly E., by Esperango..... 2:29½
Danforth, b g, 188—, by Dauntless.... 2:27
Danger, b g, 1883, by Oddfellow—Fanny G..... 2:26¼
Danger, b g, 188—, by Nil Desperandum 2:27
Dan H., b g, 1881, by Grantham Chief 2:26½
Dan H., b s, 1890, by Brod Walnut—Peach Blossom, by Bruce..... 2:25¾
Dan Howell, b g, 1864, by Young Highlander, dam by Brown's Bellfounder (dead) 2:29½
Daniel Boone, gr g, 186—, pedigree not traced (dead) 2:28¾
Daniel Lambert, ch s, 1879, by Aurora —Lady Sherman, by Milliman's Bellfounder 2:28
Daniel the Prophet, b g, 1870, by Red Eagle—Flora, by Napoleon 2:27
Daniel Webster, b g, 1873, by American Ethan—Nora Welsh, by Toronto Chief Jr..... 2:29¼
Dan Jenkins, gr s, 1879, by Joe Brown—Ann E., by Chalmer's Jupiter (dead) 2:28
Dan Jennings, b g, 1884, by Luke Brodhead, dam by Aaron Pennington 2:25
Dan L., ch g, 188—, by Sherman..... 2:26¾
Dan Mace, b g, 1885, by Dunham Abdallah—Hannah D., by Erie Abdallah 2:23
Dan Mace, ch g, 1855, pedigree not traced (dead) 2:30
Dan Mack, b g, 188—, by Mammont... 2:27¾
Dan Miller, ch g, 1884, by Daniel Lambert—Lucy Miller, by Administrator (dead) 2:23¼

Digitized by Google

Dannemora, blk s, 1883, by Kernwood—Lady Anna, by Woodford Mambrino 2:29
Dan N., b s, 188—, by Dan B..... 2:28¼
Dan Neville, b s, 1887, by Hamdallah—Esther, by Silas Wright 2:28
Dan O., ch g, 188—, by Edwin Pilot.. 2:25¼
Dan Phallamont, ch s, 1888, by Phallamont—Lady Miles, by McAlmont.. 2:24½
Dan S., blk g, 1885, by Young Almont. 2:20
Dan S., ro g, 1879, by Wood's Hambletonian—Nancy S., by a son of Black Hawk 2:24¼
Dan Smith, b g, 187—, by Reporter, dam by Trustee 2:21¼
Dan Velox, br g, 188—, by Black Prince 2:16½
Danville Wilkes, b s, 1879, by Lyle Wilkes—Flora, by Skedaddle 2:27
Dan Voorhees, b s, 1880, by Dauntless—Bay Bessie, by Tom Hunter 2:30
Dan Vorhees, ch s, 186—, by Gen. McClellan—Fisher Mare (dead) 2:23¼
Dan Voorhees, ch s, 1877, by Black Frank Turdey Mare 2:30
Dan Wilkes, gr g, 188—, by Mambrino Wilkes 2:24¼
Dan Wilson, blk g, 188—, by Dan Logan 2:23¼
Daphne, b m, 1889, by Onward—Lady Alice, by Almont 2:25
Daphne, b m, 1855, by Col. Hambrick Belle Monroe, by Nick Monroe ... 2:16¼
Dora H., b m, 1891 ..... 2:26
Darlee, gr g, 188—, by Almonarch ... 2:23¾
Darby b g, 188—, pedigree not traced 2:30
Darby, b g, 1872, by Delmonico—Black Bess, by Cox's Stump the Dealer 2:16½
Darkness, blk m, 1877, by Mountain Boy—Fanny Walker 2:21½
Darkey Wilkes, blk s, 188—, by Billy Wilkes, dam by Rock Island Bashaw 2:28½
Dark Night, b m, 1886, by Fieldmont—Night, by Herod 2:25½
Darkwood, blk s, 1887, by Right Onward—Lilly Pepper, by Pepper 2:27¼
Darling, b g, 188—, by Dan Mitchell.. 2:24½
Darlington, b s, 1882, by Wellington—Boadicea, by Rysdyk's Hambletonian 2:18¼
Darwinna br m, 1887, by Meredith—Filgate, by Milliman's eBlifounder (dead) 2:23½
Dashwool, b s, 1888, by Sentinel Wilkes—Nutwood Queen, by Nutwood 2:22
Dashwood, blk s, 1889, by Simmons 2:30
D. A. T., ch g, 1880, by Dorsey Golddust—Montgomery Mare, by Smith's Emperor 2:23¼
Dauntess, br m, 1885 by Dauntless, dam by Tramp 2:28½
Dauntless, (Parkis Abdallah) b s, 186—, by Taggart's Abdallah..... 2:26¾
Dauntless, L., ch g, 1888, by Dauntless Jr.—Black Mag 2:20¼
Dave Cook, b g, 1890, by Valdemeer 2:24¾
Dave Cox, b g, 188—, by Eagle Bird, dam by Hambletonian Mambrino.. 2:29¼
Davenant, gr s, 1879, by Belmont—Dahlia, by Pilot Jr. 2:26¼
Dave Highland, ch s, 1890, by Thistle 2:30
Don D'Loid, b g, 1890, by Conaloid 2:26
Dave Palmer, gr g, 188—, by Buch's Patchen (dead) 2:26½
Dave Salisbury, ch s, 188—, by Judge Salisbury 2:29¼
Dave Wilson, b g, 1886, by Hamlet—Fanny 2:24¾
Dave Young, ch g, 187—, by Stephen A Douglas 2:23
David B., b g, 188—, by Forrest Prince, dam by Baird's Hambletonian Prince 2:28
David B., ch g, 1889, by Young Jim—Rosa Clay, by American Clay 2:10¼
David C., b g, 1872, by Case's Dave Hill—Miss Heath, by Young Napoleon 2:25
David H., b g, 1888, by Young Wilkes—Rosetta, by Pickering 2:29¾
David Jones, b g, 188—, by Pearsall.. 2:17¼
David L., blk g, 187—, by Fuller Wilkes—Fields Mare, by Rysdyk's Hambletonian 2:19½
David P., b g, 188—, by Almont Revenge 2:24¼
David R., br g, 187—, by Swigert—Kate, by Blue Bull 2:29¼
David Wallace, ch s, 187—, by Mambrino Pilot 2:28
Davy D., b g, 188—, by Davenant.. 2:27¼
Davis Boy, blk g, 188—, ... 2:29½
Davy Crockett, ch g, 188—, by Golddust Chief 2:29½
Dawn, ch s, 1881, by Nutwood—Countess, by Whipple's Hambletonian 2:18¾
Dawnland b g, 188—, by Dauntless.. 2:30
Dawn R., br s, 1887, by Alcantara—Dainty, by Dictator 2:22¾
Dawson, b g, 1884, by Mansfield—Louie, by Rysdyk's Hambletonian 2:19¼
Dayball, ch g, 1885, by Banker Rothschild—Daisy 2:30
Daybreak, ch s, 188—, by Green Boy 2:25½
Day Dream, ch m, 1879, by Cuyler—Lucia, by Rysdyk's Hambletonian.. 2:21¾
Daylight, br g, 1887, by Eros—Crazy 2:27¾
Daylight, b g, 1888, by Chief of Echo 2:21½
Daylight, b s, 1885, by Gen. Benton—Ameriquita, by Electioneer 2:26¾
Daylight, b g, 1884, by Starlight—Boadicea, by Rysdyk's Hambletonian 2:19¼
Dayton Belle, ch m, 187—, by Blue Bull—Dayton Belle, by Hall's Mohawk Jr. 2:20¾
Dazzle, b m, 1887, by Slander—Daphne, by Jay Gould 2:29½
D. C., b s, 1884, by Dictator—Jane Carlisle, by Antar 2:23
D. C. S., b g, 1874, by Joe Elmo—Alice Drye, by May's Sir Wallace.. 2:22¼
Deacon, ch g, 1884, by Jefferson Prince 2:28
Deadwood, br s, 188—, pedigree not traced 2:28¾
Dean Wilkes, b m, 1885, by Sherman Wilkes—Saucy Dean, by Paladine .. 2:25¼
Dearest, b m, 188—, by Thomas K... 2:26¼
De Barry, b g, 1879, by Nil Desperandum—Susie, by Happy Medium .. 2:19½
Deborah b m, 188—, by Sable Wilkes, dam by Le Grande 2:21½
Deceit, br g, 1869, by Jean Baptiste, (dead) 2:30
Decider, br s, 1885, by Detractor, dam by Live Oak..... 2:29¼
Deceiver, br g, 188—, by Ethan Allen 2d 2:20¼
Deceiver, blk g, 188—, by Rampart 2:30
Deception, gr g, 186—, pedigree not traced (dead) 2:22½
Deck Wright, b g, 1869, by Hinsdale Horse—Doll Wicks, by Young North

Digitized by Google

Briton (dead) 2:19¾
Decorah, b s, 1884, by Mambrino Patchen—Hattie Allen, by George Wilkes 2:26¾
Decorum, ch g, 1890, by Victor Wilkes, dam by Blitzen Jr..... 2:28½
Decorator, ro s, 1882, by Masterlode—Pet Ferguson, by Mingo Chief 2:22½
Defender, blk s, 1877, by George Wilkes—Mist, by Ward's Flying Cloud 2:26
Defiance, br s, 1880, by William Rysdyk—Begum, by Alcaide 2:27¼
Defiance, br g, 186—, by Chieftain (pacing 2:17¾) (dead) 2:24
Delavan, gr s, 1887, by Pilot Medium—Belle Paddock, by Magna Charta 2:25½
Delaware, ch g, 186—, by Morgan Black Hawk—Fanny, by Gen. Taylor 2:28
Delaware, b s, 1886, by Chestnut Joe—Merry Lass, by Rysdyk's Hambletonian 2:29¼
Delaware Medium, b s, 1882, by Happy Medium—Dolly, by Richelieu ... 2:30
Delbert, br s, 1891, by Gamaleon—Altama, by Attorney 2:21
Delcho, b s, 1885, by Oneco—Dolly, by Edward 2:23¼
Delectus blk, s , 1887, by Dictator—Patchen, by Mambrino Patchen 2:18½
Delegate, b g, 1880, by Dictator—Bertha, by Blackwood 2:27¾
Delegate, br s, 1884, by Dictator—Fanny H., by Red Wilkes 2:19½
Delegate, b s, 1888, by Hamlin's Almont Jr.—Toy, by Hamlin Patchen 2:21¼
Delegate, b g, 1887, by Decorate—Molly P., by Chester 2:29¼
Delhi, b g, 186—, pedigree not traced (dead) 2:29½
Delia Shipp, b m, 188—, by Major Landers 2:21
Dell, br g, 1886, by Rowdy Boy—Dolly 2:27
Della, b m, 1884, by Little Dan—Della 2:28
Della McGee, ch m, 1886, by Walkill Prince—Kate McGee, by Blue Bull.. 2:28
Dell Brown, br s, 1888, by Boston Wilkes—Venus, by Abdamed Allen 2:29½
Del Mar, b s, 1887, by Electioneer—Sontag Dixie, by Toronto Sontag.. 2:16¾
Delmarch, b s, 1884, by Hambrino—Ella G., by George Wilkes 2:11½
Delmas, ch s, 1886, by Almoon—Queen 2:25¾
Delmont, b g, 1884, by Howe's McGregor—Belle, by Young Defiance.. 2:30
Delmont b s, 1891, by Delmarch, dam by Royal Chief 2:18¾
Del Monte, br g, 1879 by Fire Fly—Susan 2:21½
De Long, br s, 1891, by Gambetta Wilkes—Miss Moulton, by Nutwood 2:30
Del Paso, ro s, 1885, by Dexter Prince—Daisy D., by Electioneer 2:24½
Delph, b g, 1888, by King Almont—Beck, by Hutchinson Chief (pacing record 2:24¾) 2:27½
Del Ray, ch s, 1886, by Clay Duke—Madonna, by Strader's Cassius M. Clay Jr. 2:24¾
Del Sur, blk s, 1876, by The Moor—Gretchen, by Mambrino Pilot 2:24
Dembert, b s, 188—, by Wabash, dam by Egbert 2:30
Democrat, b g, 188—, by Sam Harris 2:24½
Democrat, b g, 1882, by Kisbar—Kate 2:24½
Demonstrator, b s, 188—, by Walkill Prince 2:30
Dennis Ryan, br s, 1880, by Berlin—Lady Washington, by American Boy Jr. 2:29
Denmark, blk g, 1864, by Country Boy, dam by Hawkeye (dead) 2:30
Dennis, blk s, 188—, by Dennis Ryan 2:27¾
Dennis, b g, 188—, by Fairholm 2:24¼
Dennis H., b s, 188—, by Ben Franklin 2:28
Dennis P., b s, 1884, by Abdallah Woodford—Hannah, by Volunteer.. 2:29¼
Deposit, ch s, 1888, by Madrid—Gleaner, by Onward 2:29¾
Deputy, b s, 1884, by Echo, Marie Rose, by Inca 2:19½
Derby, b g, 1850, by Rough and Ready, dam by Wilcox's Dragon (dead) 2:25½
Derby Princess blk, m, 1892, by Charles Derby—Princess, by Administrator 2:25
Deronda, b m, 188—, by Strathmore, dam by Kentucky Prince 2:27¼
Desdemona, b m, 1876, by Old Joe—Toss, by Louis Napoleon 2:27
De Soto, ch s, 188—, by Ranchero, dam by Country Gentleman 2:24
Despardo, b g, 18—, by Richard's Elector 2:29½
Despatch, (Windsor) ro g, 1872, by Lewiston Boy—Nelly, by Berry Horse 2:24¼
Desperation, b s, 1887, by Nil Desperandum—Lizzie, by Goldsmith's Abdallah 2:30
Despot, ro s, 1878, by Dictator—Spray by Bay Munson 2:29
Dessie Wingate, b m, 1884, by Onward—Dora, by Bayard Jr. 2:28
Deucalion, b s, 1867, by Rysdyk's Hambletonian—Trusty, by Marlborough 2:22
Deuxmillion, ch s, 1885, by Deucalion—Blanche B., by Holabird's Ethan Allen 2:29½
DeWitt C., b g, 1884, by Doncaster—Lulu, by Erie Abdallah 2:29¼
De Wulff, ch g, 1886, by Henry Gilbert—Lida Bliss, by Toronto Patchen 2:21½
Dexter, b s, 1886, by Mambrino Jester 2:27
Dexter, br g, 1858, by Milliman's Bellfounder, dam by Sumpter 2:27
Dexter, br g, 1858, by Rysdyk's Hambletonian—Clara, by Seely's American Star (dead) 2:17¼
Dexter, b g, 188—, by Peter Blair.... 2:25
Dexter, b g, 186—, by Volunteer, dam by Seely's American Star (dead) 2:27
Dexter C., b g, 188—, by Dick Edwards 2:24½
Dexter H., b g, 187—, by Banker Messenger, dam by King Faro..... 2:29¼
Dexter L., gr g, 188—, by Abdamed Allen 2:25
Dexter Princess, b m, 1887, by Dexter Prince—Queen Wilkes, by Mambrino Wilkes 2:24¼
Deyo, b s, 188—, by Dauntless 2:24
D. G. B., br g, 188—, by Stillson..... 2:29¼
Diadem, b s, 1886, by Diadem—Nancy, by Col. Ellsworth 2:25¼
Diamond, blk g, 1890, by Forrest Bismarck 2:24¼
Diamond, blk s, 1874, by Wild Bashaw—Debra, by Wapsie 2:28
Diamond, b g, 1883, by Vandergriff

Digitized by Google

Colt—Mayfly Drennon 2:15¼
Diamond, ch g, 188—, pedigree not traced 2:30
Diamond Joe, b g, 1886, by Maplehurst, dam by Young Cabell..... 2:18
Diana, b m, 1887, by Claimant—Josie H., by Talleyrand 2:29¼
Diana, ch m, 188—, by Harbinger... 2:24½
Diatonic, br s, 1883, by Fairy Gift—Nelly, by Gage's Logan 2:27¼
D. I. C., b g, 188—, by Taunton..... 2:28½
Dickard, ch g, 1873, by Daniel Lambert—Doane Mare, by Young Columbus 2:25¼
Dick, b g, 1882, by Major Benton—Topsey, by Bacon's Ethan Allen.... 2:26¼
Dick, b g, 1887, by William H. Vanderbilt 2:29
Dick Brown, br g, 188—, pedigree not traced 2:29¼
Dick C., b g, 1887, by St. Cloud—Nelly 2:30
Dick Dimple, b g, 1886, by Peoria—Flora 2:30
Dick Eddy, b s, 1886, by Jerome Eddy—Daisy, by Index 2:21½
Dick Flaherty, ch g, 188—, by Fearnaught (?) 2:29¼
Dick French, ch g, 188—, by Little Hamilton 2:19½
Dick Garrett, b g, 1877, by Tramp—Sylvia 2:29¼
Dick H., b g, 1884, by Hunt's Blue Bull—Hunt Mare 2:29½
Dick Hardin, b s, 1888, by Shawmut—Beauty, by Dictator 2:29
Dick Hartford, br s, 1885, by Bay Dick—Belle Hartford, by Hartford Hambletonian 2:25
Dick Jamison, b g, 186—, by Joe Downing (dead)..... 2:26
Dick Jay, b g, 187—, by Gen. McClellan Jr. (?) 2:30
Dick Johnson, br g, 187—, by Swigert, dam by Phelps' Bellfounder..... 2:29¾
Dick Mitchell, b g, 188—, by Gov. Stanton 2:28¼
Dick Moore, ch g, 1871, by Belmont—Mary, by Monmouth Eclipse (dead).. 2:22½
Dick Organ, blk g, 1873, by Commodore—Campbell, by Tom Hal 2:24¼
Dick Richmond, gr s, 1882, by A. W. Richmond—Belle, by Ben Wade 2:20
Dick Roach, gr g, 188—, by Port Leonard 2:24¼
Dick Smith, ch g, 1883, by Luke Brodhead—Calaway Maid, by Rockaway. 2:17
Dick Stauffer, ch g, 188—, by Blue Bull 2:20¼
Dick Swiveller, b g, 1870, by Walkill Chief—Madam Swiveller, by Henry Clay Jr. 2:18
Dick Taylor, gr g, 1869, by Bob Didlake 2:24¼
Dick Wilkes, b g, 188—, by Sentinel Wilkes, dam by son of Lexington.. 2:30
Dick Wills, b g, 188—, by Wilkesonian, dam by Indian Chief (pacing 2:16¼) 2:25¼
Dick Wood, blk g, 188—, by Elial G... 2:26½
Dick Richmond, br s, 1888, by Pretender—Namouna, by A. W. Richmond 2:27½
Dictator, b g, 1869, by Goldsmith's Abdallah—Fanny, by Blood Royal... 2:27
Dictator (Huckleberry), blk g, 1864, by Comet (dead) 2:22¼
Dictator, ch g, 1883, by Rooker—Big Bird, by John E. Rysdyk 2:27¼
Dictator Chief, b s, 1882, by Dictator—Judy, by Plato 2:21½
Dictator G., br s, 1885, by Prince Dictator—Fanny Play, by Toronto.. 2:30
Dictator Prince, b s, 1889, by Dictator—Vineland, by Kentucky Prince. 2:29¾
Dictator Sidney, b s, 188—, by Sidney, dam by Dictator 2:25
Dictionary, b s, 1884, by Dictator—San Waw, by Administrator 2:30
Dictum, br s, 1888, by Dictator Almont—Hetty, by Frank Moscow.... 2:20½
Diddie, b m, 188—, by Brown Mark—Fanny 2:25¼
Dido, b m, 1885, by Judge Gould—Russie, by Joe Young 2:20¼
Die Vernon, rn m, 1888, by Jay Bird—Young Winnie, by Woodford Mambrino 2:27¼
Digma, b s, 1889, by Rumor—Daisy, by Socrates 2:25¼
Diligent, b s, 1883, by Dictator—Jane Carlisle, by Antar 2:28½
Dillard Alexander, br s, 1883, by Alexander—Moonbeam, by John Dillard.. 2:30
Dilleman, b m, 188—, by Eros, dam by Grenadier 2:26
Dinah, blk m, 188—, by Norway Knox—Fanny Patchen, by Tom Patchen.. 2:28½
Dinah, b m, 1887, by Israel—Scofield Mare, by Scofield Nelson 2:21¾
Dinah, rn m, 1865, by Young Flying Cloud—Dinah, by Vermont Hambletonian 2:30
Dinah, b m, 1882, by Little Billy, dam by Ontario 2:27½
Dinah Cossack, b m, 18—, by Don Cossack 2:25¾
Dinnie, b m, 1880, by Rochester—Miss Coons, by Clark Chief 2:25
Dio, b g, 1870, by Gen. Sherman—Fanny, by Ethan Allen (dead) 2:30
Diplomacy, b m, 1885, by Don Cossack—Luella, by Hero of Thorndale. 2:27
Direct, blk s, 1885, by Direstor—Echora, by Echo (pacing record 2:06) 2:18¼
Directa, blk m, 1886, by Director—Alida, by Admiral 2:28
Direct Line, b s, 1889, by Director—Lida W., by Nutwood 2:20
Director, blk s, 1877, by Dictator—Dolly, by Mambrino Chief 2:17
Director's Flower, b m, 1891, by Director—Sunflower, by Elmo 2:20
Director's Jug, blk s, 1885, by Director—Lizzie, by John Netherland.. 2:29½
Directress, br m, 1886, by Director—Aloha, by A. W. Richmond 2:28¾
Directum, blk s, 1889, by Director—Stem Winder, by Venture..... 2:05¼
Dirego, br s, 1888, by Principe, dam by Belmont 2:18½
Dirigo, br s, 1856, by Drew Horse (dead) 2:29
Dirigo, b g, 186—, by Foxhunter, dam by St. Clair 2:27
Disputant, b s, 1886, by Harold—Debutante, by Belmont 2:18
Distaff, ch m, 1888, by King William—Tricotrin, by Stillson 2:28¼
Dixie, b m, 1887, by Allegro, dam by Eureka 2:26¼
Dixie, gr m, 1858, by Pilot Jr.—Jenny Lind, by Bellfounder (dead) 2:30
Dixie Sprague, b m, 1877, by Gov. Sprague—Dixie, by Pilot Jr. 2:25¼
Dixie V., br g, 1880, by Dixie—Wickie, by Green's Bashaw 2:25¼

Digitized by Google

D. K. W. (See Monte Christo.)
D. Monroe, b s, 187—, by Jim Monroe—Betty, by Duvall's Mambrino.. 2:28¾
D. N. T., ch g, 1880, by Masterlode—Kate Hunter, by Pierre Horse.... 2:27¾
Doble, blk s, 1870, by Ericsson—Belle, by Scrugg's Davy Crocket 2:28
Doc F., blk g, 1882, by Scotch Prince 2:26
Doc M., b g, 1886, by C. A. Niles—Flora G. 2:28¾
Doc McLaughlin, b s, 1871, by Morgan Messenger—Flora, by Getaway 2:30
Dr. Almont, ch g, 1881, by Almont Boy—Enchantress, by Trouble..... 2:21¾
Dr. Barth, b s, 188—, by Eagle Bird. 2:30
Dramatist, b s, 1889, by Egotist—Worthea, by Harold 2:29½
Dr. C., b s, 1887, by Swigert—Al D., by Alden Goldsmith 2:27½
Dr. C., b g, 188—, ... 2:26
Dr. Carver, b s, 1885, by New York Dictator—Kitty Morgan, by Joe Downing Jr. 2:29¼
Dr. Caton, b s, 1888, by Ganymede—Atalanta, by Don Cossack 2:18½
Dr. Cronin, b s, 1889, by Brown Frank—Lady Gray, by Hambletonian Chief 2:27½
Dr. Day, b s, 1886, by Seneca Patchen—Lady Hamblet, by Administrator.. 2:27
Doctor E., br s, 1886, by Hambletonian Downing—Roda, by Morgan Messenger 2:28
Dr. Dix, br g, 188— 2:30
Dr. Forest, ch g, 188—, by Forest Mambrino 2:22¼
Dr. Frank, rn g, 1877, by George Hall Kit, by Gen. Taylor 2:27½
Dr. Franklin Jr., blk s, 188—, by Dr. Franklin, dam by Hamet 2:26
Dr. French, b s, 1888, by Fred S. Wilkes 2:23¼
Dr. Fritts, b g, 1889, by Garnet Wilkes—Daisy 2:25
Doctor H., rn s, 1889, by Mambrino Dick—Fanny, by Bashaw Pilot..... 2:28
Doctor Hooker, b s, 1890, by Vatican—Mary Ann, by White's Hambletonian 2:23¾
Dr. Kidd, blk g, 188—, by Count—Wilkes, dam by Vindex 2:24½
Dr. Lewis, ch g, 1871, by Marshal Chief 2:24
Dr. McFarland, b g, 1883, by Sterling, dam by Robert Fillingham Jr..... 2:21¾
Dr. Miller, b g, 1878, by Young Volunteer—Dolly 2:27½
Dr. Morland, b s, 188—, by Lewis Napoleon 2:28½
Dr. Norman, b g, 1877, by Col. Moore—Bay Liz, by McDonald's Hiatoga.. 2:19¾
Dr. Puff, b s, 1892, by Bay Bird—Polly Puff 2:29
Dr. S., ch s, 1888, by Altitude—Molly, by Allegro 2:29¼
Dr. Sheppard, b s, 1875, by Blue Bull—Bird 2:29¼
Dr. Smith, gr g, 1879, by Gov. Morrill—Dixie 2:26½
Dr. Sparks, b s, 1887, by Cyclone—Lilly, by Monroe Chief 2:12¼
Doctor T., b g, 188—, by Duquesne—Kit, by Young Toronto 2:27½
Dr. Tilton, b g, 1885, by Twilight—Lady Tilton, by Abdallah Mambrino 2:25¼
Doctor C., b g, 188—, by Clayford... 2:26¾
Dodger, ch s, 1886, by Arminius—City Girl 2:18
Dodgeville, b g, 1888, by Oberlin—Country Girl, by Country Boy 2:14¼
Dohrman, br s, 1890, by Abbottsford—Eureka Belle, by Dexter Bradford 2:27
Dollikans, g m, 18—, by Robert McGregor 2:26½
Dolly, br m, 1884, by Mambrino Diamond—Maggie, by Live Oak..... 2:25
Dolly, b m, 186—, by Frank 2:30
Dolly B., b m, 1884, by Austerlitz—Roxy St. Lawrence, by Charter Oak 2:27½
Dolly B., b m, 188—, by Alaric..... 2:21½
Dolly C., b m, 1888, by Gen. Stanton—Lady Collins, by St. Lawrence (dead) 2:19
Dolly Davis, ch m, 1871, by Almont—Annie Eastin, by Morgan Rattler... 2:29
Dolly H., b m, 1888, by Abdallah Hambletonian, dam by Lord Earlington 2:20¼
Dolly H., b m, 188—, by Kennebeck Knox 2:25¼
Dolly M., b m, 1888, by Copper Duke 2:23¼
Dolly Rene, b m, 1886, by King Rene—Florine, by Administrator..... 2:29
Dolly S., dn m, 188—, by Bolton Sprague 2:25½
Dolly Withers, b m, 1887, by Aberdeen—Annabel, by George Wilkes... 2:29½
Domestic, b s, 1890, by Volunteer—Godiva, by Godfrey Patchen (dead).. 2:20½
Domineer, b s, 1887, by Red Wilkes—Lizzie H., by Star Almont..... 2:18¼
Dom Pedro, ch g, 1872, by Blue Bull. 2:27
Don, b s, 188—, by Almont Ledo..... 2:19¾
Don, b g, 188—, pedigree not traced.. 2:22¼
Don, gr g, 1870, by Aker's Idol—Mary Weaver, by Black Hawk Vermont.. 2:22½
Donala, blk s, 188—..... 2:29¼
Donald, b g, 1875, by Dictator—Burch Mare, by Brown Pilot 2:27
Donald, blk s, 1886, by George Wilkes Jr.—Sonora 2:19½
Donald McKay, gr g, 1885, by Allegro—Minnie, by Harrodsburg Boy..... 2:22½
Don Anteros, br s, 1890, by Anteros—Bonnie Bee, by Harry B. 2:30
Don Aristos, blk s, 1885, by Aristos Jr.—Dessie Lotta, by Haw Patch.... 2:29¾
Don C., b g, 1886, by Don Carlos—Bryn Maur Maid, by Gen. Lee.... 2:18¼
Don Carlos, b s, 1880, by Cuyler Clay—Lady Abdallah, by Alexander's Abdallah 2:23
Don Carlos, gr g, 1877, by Highland Grey—Polly Daly, by Ed 2:28¼
Doncaster, b s, 1880, by Com. Belmont—Virginia, by Mambrino Champion.. 2:28¼
Don Cossack, b s, 1876, by August Belmont—Laytham Lass, by Alexander's Abdallah (dead)..... 2:28
Don Cossack, b s, 1887, by Tubal Cain—Kate Wilson 2:30
Don Cossack Jr., br s, 1887, by Don Cossack—Etta May, by Charley Hammet 2:30
Don Donnan, b s, 1888, by Dictator Wilkes—Maggie Berne, by Totoway 2:29¾
Don Elipha, b g, 186—, pedigree not traced 2:30
Don Felix, b s, 1884, by Electioneer—Adelaide, by Black Donald 2:27¼
Don H., ch s, 188—, by Tramp Jr.... 2:30
Don Gothard, b s, 1884, by St. Gothard—Crescent, by Contractor.. 2:27
Don Governor, ch g, 188—..... 2:27½
Don L., b s, 188—, by Fieldmont—Nutmeg Maid, by Thomas Jefferson.... 2:28¾
Don L., br s, 188—, by Col Tom..... 2:23¾

Digitized by Google

Don Lowell, b s, 1888, by Don Marvin, dam by Brigadier 2:14½
Don Marvin, br s, 1884, by Fallis—Cora, by Don Victor 2:22½
Don McGregor, ch s, 1883, by Robert McGregor—Flora Leslie, by Florida. 2:27¼
Don Miff, br s, 1885, by Diamond Volunteer—Maud V., by Vest's Bashaw. 2:23
Don Monteith, b s, 1885, by Electioneer—Mamie, by Imp. Hercules.. 2:29¾
Donna, br m, 188—, by Nelson—Flora T., by Gideon 2:27¼
Donna Inez, br m, 188—, by Sinbad, dam by Success 2:26½
Donovan, b g, 1884, by Ben Wicks, dam by Black Blucher 2:27¼
Don Pedro, b s, 188—, by Inkerman.. 2:28½
Don Pedro, br s, 1875, by Knickerbocker—Pet, by Mulvey Clay..... 2:24¼
Don Pedro, br s, 188—, by Toilet 2:25¾
Don Pedro, br s, 1887, by Tallett—Mystic, by Ambassador 2:25¾
Don Pulling, br s, 1882, by Harry Pulling—Nelly Ducher, by Service's Hambletonian 2:30
Don Quixote, gr g, 187—, pedigree not traced 2:29¼
Don Ricardo, b s, 1887, by Belmont—Lulu, by Harold 2:21½
Don S., b g, 1887, by Nestor—Dolly, by Eastman's Flying Cloud 2:28¼
Don Tomas, blk g, 1881, by Del Sur—Vashti, by Mambrino Patchen 2:20
Don Wilkes, br s, 1887, by Red Wilkes—Princess, by Mambrino Pet 2:29½
Don Wilkes, br s, 1883, by Alcyone—Gossip, by Tattler 2:24¾
Donzella, b m, 18—, by Eros 2:29¾
Dora, br m, 1871, by Corbeau Chief.. 2:26¼
Dora, b m, 1879, by Gibraltar—Nelly, by Black Warrior 2:29
Dora, b m, 1884, by Fairy Gift—Julia, 2:30
Dora Cossack, b m, 1886, by Don Cossack—Dora H., by Forrest Golddust 2:23
Dora H., b m, 1891, by Forest Duke—Molly Patterson, by Dr. Herr..... 2:20¼
Dora May, blk m, 1888, by Dictator Chief—Dora M., by Young Rolfe... 2:27¾
Dora Thorne, b m, 1885, by Draco Medium—Snip, by Romulus 2:23
Dora W., b m, 1885, by Hirsch Belmont—Rosebud, by Almont 2:30
Dorfmark, b s, 1889, by Allandorf—Jenny Bismarck, by Victor Bismarck 2:21¼
Dorcas Pratt, b m, 1890, by Stamboul—Aimee, by Del Sur 2:25
Doric, br s, 1887, by Santa Claus—Doris, by Jay Gould 2:29½
Doris, b m, 1887, by Kent—Clark Mare, by Don Giovanni 2:27¾
Dorking, b m, 188—, by Hermit..... 2:24½
Dot, blk m, 188—, by Administrator—Lill, by Dean Swift 2:22¼
Dot, b g, 1883, by Patterson Medium—Cora, by Fogg's Star 2:28¼
Dot, b m, 1888, by Dawn—Ella..... 2:29½
Dot, b g, 186—, by American Emperor, dam by Doble's Black Bashaw..... 2:29¾
Dottell, ch m, 188—, by Defender—Hattie R., by Andy Johnson..... 2:25½
Dot L., blk m, 1883, by Abdamed Allen—Kit Hyer, by Tom Hyer.... 2:21
Dotty, b g, 186—, by Challenge—Emma F., by Prince Reynolds 2:21
Dotty D., b m, 188—, by Von Moltke. 2:25¼
Double Cross, blk m, 1890, by Sable Wilkes—Hinda Wilkes, by Guy Wilkes 2:18¾
Doubtful, gr g, 186—, pedigree not traced (dead) 2:29½
Donchka, b m, 1890, by Wild Boy—Monique, by Fallis 2:24
Douglas, gr g, 187—, by George Washington 2:25
Douglass, b g, 188—, by Charley B.... 2:27¼
Douglass, b s, 188—, by Egbert..... 2:18¼
Douglass Almont, b s, 188—, by Allie Gaines 2:29
Douglass Girl, br m, 1881, by Stephen A. Douglass—Minnie, by Hamlin Patchen 2:29½
Draco, blk s, 1853, by Young Morrill, dam by Joseph Hoyt Horse (dead).. 2:28½
Draco Prince, blk s, 1860, by Draco—Lady Draco, by a son of Hill's Black Hawk (dead) 2:24¼
Dread, br g, 186—, by Jim Monroe (dead) 2:27½
Dreadnaught, ch g, 1860, pedigree not traced 2:27½
Dresch, b s, 1892, by St. Vincent, dam by Atlantic 2:30
Drift (Norwood), br g, 1859, by Rysdyk's Hambletonian—Jenny Nutwood, by Sultan 2:29¾
Driver, b g, 1868, by Volunteer——Silvertail, by Seely's American Star (dead) 2:19½
Drum Major, gr g, 188—, by Young Jim 2:25¼
Drummer Boy, b g, 186—, by John W. Conley 2:29½
Dryden, b s, 1887, by Bartholomew Wilkes—Duranna, by Durango..... 2:30
Duane, b s, 1885, by Deucalion—Belle D., by Daniel Lambert..... 2:26¼
Dubec, b g, 1884, by Sultan—Lady Dey, by California Dexter 2:17
Duchess, b m, 1886, by Strathmore—Lady Hamlet, by Hamlet 2:20½
Duchess, b m, 1888, by Sidney—Young Countess, by Sam Patchen..... 2:20¾
Duchess, gr m, 188—, by Pilot Almont 2:30
Duchess Russell, b m, 1885, by Mambrino Russell—Duchess May, by Rysdyk's Hambletonian (dead) 2:26½
Duchess Wilkes, b m, 1884, by Favorite Wilkes—Lady Jefferson, by Clark Chief Jr. 2:27
Duck, blk m, 187—, by Scott's Hiatoga—Jenny Lind, by John Stanley. 2:30
Dud Bonum, br s, 1885, by Mambrino Dudley—Pet, by Mulvey Clay.. 2:26
Dude, b s, 188—, by Dentist..... 2:29½
Dude, b g, 1877, by Jay Gould—Mary, by George M. Patchen (pacing record 2:28) 2:27½
Dude H., blk g, 1879, pedigree not traced 2:27
Dudley, b g, 188— 2:29¼
Dudley Olcott, ch s, 1888, by Albert W.—Cecilia, by Poscora Hayward.. 2:18¼
Duellion, b g, 1884, by Deucalion—Estella II, by Daniel Lambert..... 2:28
Dukes, b g, by Frank Ellis—White Rose, by Winfield Scott 2:25
Duke, b g, 1867, by Duke of York (dead) 2:26½
Duke, ch g, 1881, by Iron Duke—Fanny, by Lakeland Abdallah 2:24¼
Duke, blk s, 188—, by Hambletonian Bashaw 2:25¼
Duke of Kent, ch s, 1885, by Ajax—Kitty Johnson, by Harry B. 2:29½
Duke of Wellington, b g, 1880, by Wellington—Young Daisy, by Strideaway 2:20
Dunbar, br s, 1888, by Gen. Hancock—Verbena, by Messenger Duroc..... 2:26¾

Digitized by Google

Dundee, br s, 1876, by Jay Gould—Meta, by Mambrino Pilot 2:25
Dundee, blk s, 188—, by Clifton 2:27½
Dunnette, b m, 1884, by Rienzi—Kate Gano, by Garrard Chief 2:22¼
Duplex, b g, 188—, by Woodward's Ethan Allen, dam by Daniel Lambert 2:25¼
Dupree, blk s, 1888, by Rumor—Daisy, by Socrates 2:29½
Duquesne, ch s, 1875, by Tippoo Bashaw—Wild Rose, by Rysdyk's Hambletonian (dead) 2:17¾
Durado, blk m, by Clay King, dam by Mambrino Time 2:27½
Durango, br s, 1877, by Strader's Cassius M. Clay Jr.—Mattie West, by Almont 2:23¾
Durango Belle, br m, 1888, by Durango—Gazelle, by Lofty 2:22¾
Durango Maid, br m, 1883, by Durango—Polka Dot, by Senator Madden 2:28½
Duroc, br s, 1869, by Banker Messenger—Lady Parker, by Young American 2:26¼
Duroc Gothard, br s, 1887, by St. Gothard—Maggie Duroc, by Messenger Duroc 2:29¼
Duroc Maid, ch m, 1875, by Messenger Duroc—Fanny Sleight, by Ethan Allen 2:29¼
Duroc Wilkes, blk s, 1884, by Sherman Wilkes—Duroc Pet, by Messenger Duroc 2:28½
Duroc Wilkes, ch s, 1888, by Garnet Wilkes—Molly Duroc, by Iowa Duroc 2:18¾
Duster, ch g, 188—, by Cunard Jr., dam by Live Oak 2:21¼
Duster Wilkes, blk s, 1886, by Young Wilkes—Nelly 2:27¼
Dusty Heels, ch m, 1888, by Rushville—Bulla Mare 2:27¼
Dusty Miller, ro m, 1882, by Triceps.. 2:20¼
Dutchess Boy, br g, 187—, pedigree not traced 2:29¼
Dutch Girl, rn m, 1874, by Abdallah Boy—Flora, by Black Douglas 2:27¾
Dutch Girl, gr m, 1858, by Dusty Miller (dead) 2:29½
Dutch Girl, gr m, 1877, by Silvertail—Wild Jin, by Wild Tom 2:27
Dutchman, gr g, 186—, pedigree not traced (dead) 2:30
Dwight S., ch g, 1886, by Mohawk Chief—Topsey 2:26¼
Dwyer, ch s, 1888, by Diplomat—Maggie Twain, by Mark Twain.... 2:27¼
Dynamite, br g, 1887, by Teak Blackwood Jr.—Ida, by Bob 2:30
Dynamite, b s, 1882, by Hambletonian Downing—Maude, by Mambrino Patchen Jr. 2:28
Dynamite, blk g, 1884, by Ben Franklin—Bess, by Blackstone 2:20¾
Dynamite, blk g, 18—, by Gaviota... 2:29½
Eager, b s, 1889, by Aristocrat—Kathleen, by Pilot Jr. 2:28
Eagle Bird, ro s, 1882, by Jay Bird—Tansey, by George Wilkes 2:21
Eagle Lake, b m, 188—, by Walkill Prince 2:27½
Eagle Pass, b g, 1891, by Haskew—Winnie Lee, by Abdallah West..... 2:29¾
Eagle Pass, rn g, 1892, by Eagle Bird Bell, by Uncle Gyp 2:23½
Eagle Plume, gr g, 1874, by Bayard—Speed, by Thomas Jefferson..... 2:29¼
Earl, b s, 1880, by Princeps—Juno, by Rysdyk's Hambletonian 2:23¾
Earl, ch g, 187—, by Revenue 2:20½
Earl Baltic, b s, 1887, by Baron Wilkes—Alpha Russell, by Mambrino Russell 2:25¼
Earl Belmont, b s, 1888, by Belmont—Betsy Baker, by Dictator 2:26½
Earldom, b s, 1887, by Mambrino Startle—Bell, by Stockbridge Duke.. 2:30
Earl Finch, b g, 188—, by Robinson's Blue Bull 2:26½
Earlie, blk s, 188—, by Guy Wilkes.. 2:27¾
Earline, b m, 1885, by Earl—Pioletta, by Woodford Pilot 2:24½
Earlite, ch m, 1887, by Earl—Devotion, by Cuyler 2:29¾
Earl King, b s, 1889, by Viking—Bess Bright, by John Bright 2:27
Earl McGregor, ch s, 1879, by Robert McGregor—Leona, by Bay Billy ... 2:21½
Earlmont, b s, 1885, by Almont Gift—Allie S., by Ethan Allen Jr. 2:21
Earle's Lad, ch s, 1886, by Earl—Helen Walker, by Pilot Mambrino. 2:25½
Earle's Laddy, b s, 1886, by Earl—Daisy Volunteer, by Volunteer ... 2:24¼
Earl's Lassie, b m, 1885, by Earl—Flora 2:30
Early Bird, rn s, 1886, by Jay Bird—Beulah, by Harold 2:12½
Early Bloom, br m, 1888, by Hermes—Lillybloom, by Daniel Lambert.... 2:29¾
Early Dawn, b m, 1880, by George Wilkes—Lady Frank, by Mambrino Star 2:21½
Early Rose, ch m, 1875, by Almont—Jenny, by Ward's Flying Cloud.... 2:20¼
Earnscliff, br s, 1884, by Messenger Chief—Minnie Helm, by American Boy 2:29
Easter, b m, 1886, by Intrigue—Belle Lyons, by Balsora 2:23¼
Easter Boy, b g, 188—, by Abdallah Thorne 2:30
Eastern Boy, br s, 188—, by Gen. Knox—Jessie, by Beal's Horse..... 2:29½
Eastern Boy, b g, 1881, by Little Eastern—River Lily, by Gen. Benton.... 2:27¼
Easter Wilkes, b g, 1886, by Wilkes Spirit Jr.—Ora, by Young America.. 2:21¼
Fast View br g, 1887, by Alcyone—Frederica, by Oxmoor 2:23¾
Eastwood, b g, 1888, by Nuthunter—Idlewood, by Blackwood Jr. 2:24¼
Easy Billy, b g, 1873, by George M. Patchen Jr.—Miss Miller, by Tom Kimball Jr. 2:29½
Ebony Job, blk g, 1885, by Melrose—Ingraham mare 2:28¼
Ebony Spink, blk s, 1884, by Spink—Fanny, by Greyhound 2:29¼
Ebony Wilkes, blk s, 1886, by Adrian Wilkes—Lady Patchen 2:19¼
Ebony Wilkes blk s, 1883, by Ambassador—Nettie E., by Joe Hooker 2:29¼
Echo, br g, 187—, by Regulus 2:28¼
Echo Medium, b g, 1886, by Starin Medium—Winesap, by Van Dyke.. 2:21¼
Echo Chief, ch s, 1877, by Octibbeha—Lady Bounce, by Orr's Mambrino 2:21¼
Echo Del Paso, b g, 188—, pedigree not traced 2:28¼
Echona, br m, 1872, by Echo—Young Mare, by Jack Hawkins 2:23½
Eclipse, ch m, 1888, by Guy Wilkes

Digitized by Google

—Manon, by Nutwood 2:25¾
Eclipse, b g, 1876, by Edward Everett—Dolly Varden, by imp. Eclipse 2:24½
Economy, b m, 1884, by Echo—Lady Berkey, by Muldoon 2:30
Ecru, b m, 1886, by Nephew—Ritchelders, by Messenger Chief 2:30
Ecru, dn m, 1880, by Belmont—Topsey, by St. Elmo 2:27½
Ed, b g, 188—, by Erwin Davis..... 2:26
Ed Biggs, br s, 188—, by Brigadier... 2:28½
Ed Clarkson, b s, 1886, by Idol Wilkes—Maud X., by Mambrino Pet Jr. 2:20¾
Ed Cook ch g, 188—, by Warwick Boy —Maggie Boylon, by Mercury 2:24½
Ed Davis, b g, 188—, by Counsellor.. 2:24¼
Eddie B., br g, 1885, by Plato Jr.—Fanny 2:29¼
Eddie G., b g, 188—, by Jefferson Prince 2:27½
Eddie Hayes, blk s, 1888, by Charles Caffrey—Eva, by Tippoo Bashaw.. 2:23½
Eddie Medium, b g, 1878, by Happy Medium—Lizzie Lee, by Edwin Booth 2:29¼
Eddie Wilkes, blk g, 187—, by Commonwealth—Lady Wilkes, by Jimmy Rattler 2:23¼
Eddy, b s, 188—, by Damo..... 2:19½
Eddy Sherman, b s, 1889, by Sherman—Alma Eddy, by Jerome Eddy.. 2:29½
Ed Eaton, gr g, 185—, by White Ghost —Fanny Phelps (dead) 2:28
Edelweiss, b m, 1880, by Colonna—Eliza, by Hartman Horse..... 2:30
Edenia, ch m, 1888, by Endymion—Empress, by Abdallah Mambrino... 2:13½
Ed Fay, b g, 188—, by Chrisman Patchen, dam by Whipple's Hambletonian 2:28¾
Edgar, b g, 188—, by Egbert 2:30
Edgar, ch g, 187—, by Col. Winfield —Molly McWhorter, by Young Daniel Webster 2:30
Edgar A., b g, 1882, by Collins' Denmark, dam by Collins' Denmark 2:23¼
Edgardo, b s, 1885, by Rumor—Lucia, by Jay Gould 2:13¾
Edgar Dudley, b s, 1887, by Ion—Heiress, by Administrator 2:17¾
Edgar Herr, b s, 188—, by Edgar Wilkes 2:29¼
Edgar Moody, b s, 1888, by Moody——Durango Maid, by Durango 2:21¼
Edgar P., b s, 1889, by Nutbreaker—Lady Kate Sprague, by Gov. Sprague 2:24¾
Edgar W., b g, 188—, by Manchester.. 2:24¼
Edgar Wilkes, b s, 1885, by Ethan Wilkes—Callie T., by Kentucky Prince 2:24¼
Edgecliff, b g, 1875, by Baybrino—Moll, by Ward Horse 2:27
Edgehill, br s, 1878, by Dictator—Sue, by Thorndale 2:25½
Edgemark, b s, 1885, by Victor Bismarck—Edgewater Belle, by Edgewater 2:16
Edgerton, b s, 1885, by Blackwood—Enterprise, by Onward 2:26½
Ed Getchel, br g, 1869, by Winthrop Morrill 2:27
Edgewood, rn g, 1885, by Tom Rogers —Little One, by Corbeau 2:21
Edgewood, br g, 1878, by Black Ranger—Doll 2:27¼
Edgewood, b g, 187—, by Aberdeen... 2:25¼
Ed Graham, b g, 188—, by Gen. George H. Thomas, dam by Mambrino Cloud 2:24¼
Edifice, b s, 1888, by Jerome Eddy —Verney, by Haw Patch 2:21
Edina, br m, 1885, by Jerome Eddy—Dolly Bryant, by Regular 2:25¼
Edison, b g, 1878, by Gen. Knox—May Bug, by Aberdeen 2:27¾
Edith, b m, 1878, by Happy Medium —Black Bess, by Black Oscar 2:22¼
Edith Almont, b m, 1882, by King Almont—Mary Ann, by Magnolia 2:26½
Edith F., b m, 188—, by Stephen A. Douglass 2:28½
Edith Gard, b m, 188—, by Shadeland Onward 2:27½
Edith H., gr m, 1888, by Deucalion —Patti, by Nutbourne 2:12½
Edith N. b m, 1891, by Durango, dam by Laclede 2:27½
Edith R., b m, 1883, by Monaco—Augusta Schuyler, by Aberdeen..... 2:17¼
Edith Sprague, gr m, 188—, by George Sprague—Kitty Hines 2:15¾
Edith V., b m, 1888, by Little Ben—Laura G., by Flying Duke 2:24
Editor, b g, 1880, by Princeps—Duroc Maid, by Messenger Duroc 2:25½
Edleen, gr m, 188—, by Jerome Eddy. 2:27½
Ed Mack, br g, 1880, by Hambletonian George—Flora, by Johnny Slasher 2:26¼
Ed Marsh, b g, 188—, by Reliance... 2:23¼
Edmonita, b m, 1878, by Dictator—Wingate, by Blackwood 2:30
Edmore, b s, 1881, by Louis Napoleon —Fanny Mapes, by Alexander's Abdallah 2:29¼
Edna, ro m, 186—, by a son of Wisconsin Tiger—Mary Barden, by Hobkirk's Sir Henry Jr. (dead) 2:29¼
Edmund Burke, b s, 1882, by Solicitor —Monette, by Bonnie Boy 2:30
Edna C., br m, 1880, by Warwick Boy—Fanny Talmage, by Squire Talmage 2:29½
Edna M., b m, 1888, by Egbert—Grace G., by Petoskey 2:26
Edna W., b m, 1887, by Brougham—Belle of Clarence, by Finch's St. Lawrence 2:29
Ed Sutherland, b s, 1884, by Egbert—Lizzie Winn, by Ericsson 2:29½
Ed Turner, ch s, 1887, by Crittenden —Jettie, by Gibson's Bay Pilot..... 2:17¼
Edward, ch g, 1872, by Masterlode—Dolly 2:19
Edward, b g, 1884, by Volney—Daisy. 2:21¼
Edward B., ch g, 1878, by Blue Bull—Jenny Curtis, by Morgan Messenger 2:26½
Edward K., br g, 1880, by Knox—Nelly Walker, by Mohawk Chief.... 2:23¼
Edwardo, b s, 1890, by Epaulet—Edith G., by Young Volunteer 2:26½
Edwin H., ch s, 1879, by Alert—Stencil, by Stillson 2:27½
Ed White, b g, 1863, by Jim Scott (dead) 2:27
Ed Wilder, ch g, 186—, pedigree not traced (dead) 2:30
Ed Wilkes, blk g, 1885, by Bartholomew Wilkes—Bell Lindsey, by Girard Stockbridge 2:28½
Ed Wilkes, br s, 1882, by Young Wilkes—Flora Bush 2:26¼
Edwin, ch g, 188—, by Gooding's Champion—Fanny 2:29¼
Edwin A., b s, 1872, by Gooding's Champion—Miss Pratt, by Henry Clay 2:24¾

Digitized by Google

Edwin B., blk g, 1871, pedigree not traced 2:27
Edwin C., ch g, 1880, by Cuyler—Bonnie, by Field's Royal George 2:21¼
Edwin Clay, ch g, 188—, by Harry Clay 2:29½
Edwin Forrest, b g, 1871, by Ned Forrest—Fanny Monday, by Smiling Tom 2:18
Edwin Q., ch g, 1879, by Chicago Volunteer 2:23¼
Edwin Thorne, ch g, 1873, by Thorndale—Lady Lightfoot, by Ashland.. 2:16¼
Edwyne, b m, 1886, by Bonnie Wilkes—Trixey, by Louis Napoleon (dead) 2:30
Effie, b m, 1874, by Almont—Bazaar, by Kentucky Chief 2:27¼
Effie B., gr m, 1878, by Otego Chief, dam by Flying Cloud 2:27
Effie Deans, b m, 186—, by Rysdyk's Hambletonian—Molly, by Long Island Black Hawk 2:25½
Effie M., ch m, 1892, by Androla 2:29¾
Effie Payne, b m, 1889, by Mambrino Payne—Flora, by Deacon.... 2:25¼
Effie Rene, b m, 1887, by Dictator—Musetta, by King Rene 2:26¼
Effie Thornton, ch m, 1884, by Abdallah Mambrino—Millie, by Norton Hambletonian 2:30
Effie Wilkes, ch m, 1889, by J. R. Shedd—Berlinda, by Hero of Thorndale 2:26
Egalite, ch s, 1881, by Egbert—Stockbridge Belle, by Stockbridge Chief 2:20½
Egdalia, b m, 1886, by Egbert—Sue, by Thorndale 2:29¾
Egbertime, ch s, 1885, by Egbert—Nettie Time, by Mambrino Time (pacing record, 2:16¾) 2:18½
Egdale, ch s, 1888, by Egbert—Sue, by Thorndale 2:27¼
Egg Hot, b s, 1888, by Egbert—Laura, by Billy Adams 2:27¾
Egg Nog, br s, 1886, by Egbert—Fanny, by Long Island Bashaw .. 2:24½
Eggnog, b m, 1887, by Egbert—Lucille, Blackwood, by Blackwood 2:25
Eglantine, b m, 1887, by Egbert, dam by Mambrino Howard 2:25
Egmont, blk g, 1881, by Egbert—Annie, by Cottrill Morgan..... 2:21½
Egmont Chief, br s, 1882, by Egmont—Lady Frankfort, by Frankfort Chief 2:24¼
Ego, b s, 1880, by Chief Justice—Almaid, by Almore 2:24¾
Egotist, b s, 1885, by Electioneer—Sprite, by Belmont 2:22½
Egthorne, br s, 1882, by Egbert—Sue, by Thorndale 2:12½
Egwood, b s, 1885, by Egbert—Lucille Blackwood, by Blackwood..... 2:18½
Egyptienne, blk m, 1885, by Mambrino King—Bay Hambletonian, by Rysdyk's Hambletonian 2:18
Eiffel T. Wilkes, gr s, 188—, by Messenger Wilkes, dam by Blue Bull.. 2:24¼
Eilers, b s, 1888, by Onslaught—Betty, by Iowa Almont 2:29¼
E. J. S., b m, 1887, by Strait's Superior—Old Knox 2:26½
Elaine, br m, 1874, by Messenger Duroc—Green Mountain Maid, by Harry Clay 2:20
Elastic, br s, 1887, by Mambrino Abdallah—Stelleta, by Sterling..... 2:21¼
Elastic Starch, b g, 1880, by Dick Loomer 2:24
Elata, b m, 188—, by Enright..... 2:24¼
El Banecia, blk s, 1888, by Alcyone—Remembrance, by George Wilkes.. 2:20¼
Elbert, ch s, 1888, by Egbert—Dictator Belle, by Dictator 2:26¼
El Benton, b s, 1888, by Electioneer—Nellie Benton, by Gen. Benton.. 2:28¾
Elbertie, b s, 1885, by Egbert—Amanda, by Blackwood 2:27½
Elbert K., b g, 1887, by McKean—Minnie S. 2:28¼
El Capitan, b s, 1882, by Nutwood—Nelly, by Eastman's Black Hawk. 2:26
El Capitan, b s, 1883, by Thorndale—Gem, by Superb 2:24
Elcho, gr m, 1880, by Daniel Boone—Alice Dunn, by Farnum Horse..... 2:27¼
Elda B., b m, 1880, by Wood's Hambletonian—May, by Dandy..... 2:20½
Elden, br m, 1889, by Nephew—Eleanor, by Electioneer 2:19½
Eldine, b m, 188—, by Muscatine..... 2:20½
Eldine, b m, 1885, by Haw Patch—Rozelle, by P. H. Baker..... 2:28½
Eldora, b m, 1890, by Elsmere—Redowa, by Redwood 2:23
Eldredge, ch g, 1889, by Sprague—Myrtle, by Green's Edward..... 2:23¾
Eleanor Malloy, ch m, 1888, by McCurdy's Hambletonian—Nelly Bly, by Conductor Jr..... 2:29½
Elect, b s, 188—, by Richard's Elector 2:26
Electant, b s, 1890, by Electioneer—Mano, by Piedmont 2:27
Electeo, gr s, 188—, by Anteeo—Maud Medium, by Milton Medium..... 2:29½
Elect Cossack, b s, 1889, by Don Cossack—Electa, by Electioneer..... 2:29¼
Election, b s, 1885, by Electioneer—May Queen, by Alexander's Norman 2:28½
Election, blk m, 1891, by Ambassador—Celeste, by Electioneer 2:26¼
Election Bel, br s, 1888, by St. Bel—Corinne, by Starmont 2:22¼
Electioneer (Bowman's), b s, 1891, by Campbell's Electioneer 2:26½
Electioneer (Campbell's), b s, 1886, by Electioneer—Edith Carr, by Clark Chief 2:17¾
Electmont, blk s, 1890, by Chimes—Cologne, by Mambrino King..... 2:22¼
Elect Moore, b s, 1887, by Elect—Feny, by Bonner 2:27
Elector, b s, 1880, by Electioneer—Lady Babcock, by Whipple's Hambletonian (dead) 2:21¼
Elector (Richard's), blk s, 1881, by Electioneer—Juniata, by St. Clair... 2:25
Elector H., blk s, 1885, by Agile—Dolly H., by Western Fearnaught... 2:25
Elector Jr., b s, by Richard's Elector.. 2:20¾
Electra, b m, 188—, by Richard's Elector—Moore Maid, by The Moor. 2:18¾
Electra, b m, 1882, by Charley B.—Mag Schenck, by Lodi..... 2:25½
Electress, b m, 1886, by Richard's Elector—Sugar Plum, by Lodi..... 2:27¼
Electress, b m, 1888, by Electioneer—Lora, by Piedmont 2:30
Electric Coin, b s, 1886, by Electioneer—Cecilina, by Gen. Benton... 2:18¼
Electric, b m, 1881, by Satellite, dam by Perue's Hambletonian 2:30
Electric, b g, 187—, by Edward Everett—Flora, by Jupiter 2:20
Electrician, b s, 1884, by Electioneer—Rebecca, by Gen. Benton..... 2:24¼
Electricity, b m, 188—, by Nitrogen... 2:30
Electricity, br s, 1884, by Electioneer

Digitized by Google

—Midnight, by Pilot Jr. 2:17¾
Electric King, b s, 1887, by Electioneer—Mamie C., by imp. Hercules... 2:24
Electrina, b m, 1888, by Richard's Elector—Stemwinder, by Venture... 2:20
Electrix, b m, 1887, by Electioneer—Lady Russell, by Harold..... 2:28½
Electro Bell, b m, 1890, by Electrotype—Preamble, by Pancoast.. .... 2:27¾
Electrobenton, b s, 1889, by Electioneer—Nettie Benton, by Gen. Benton. 2:24½
Electroid, b s, 1890, by Eros—Rosa Bonheur, by Erwin Davis..... 2:30
Electryon, b s, 1886, by Electioneer—Lina K., by Don Victor..... 2:24¾
Electuary, b s, 1887, by Electioneer—Maria, by Don Victor..... 2:27
Electwood, b s, 1886, by Electioneer—Amrah, by Nutwood 2:30
Elegance, ch s, 1889, by Sidney—Dell Foster, by A. W. Richmond..... 2:30
Elena, b m, 1888, by Capoul—Barbara, by Egbert 2:24¾
Elevator, b s, 188—, by Sim's Clark Chief 2:22¾
Elfinwood, ch s, 1889, by Nutwood—Amora, by Attorney 2:15¼
Elfrida, b m, 1890, by Candidate—Gladness, by Nutwood 2:13½
Elgin, b g, 188—, by Lothair Jr..... 2:24¼
Elgin, b g, 188—, by Locomotive..... 2:27
Elgin Girl, blk m..... 2:27¼
Eli, br g, 1885, by Black Hawk Harry—Pickle 2:29½
Eli, b g, 1880, by Lothair, dam by Ethan Allen 2:28¼
Eli, dn g, 1877, by a Gypsy horse—Belle of Clarence, by Finch's St. Lawrence 2:30
Eli, b g, 1882, by Signal—Worten Mare 2:18¾
Eli, ch g, 188—, by Melrose, dam by Wright Horse 2:26
Eli Almont, ch g, 1885, by Almont Pilot—Flash, by Orlando 2:22½
Elina, blk m, 1885, by Messenger Duroc—Green Mountain Maid, by Harry Clay 2:28
Elista, blk m, 1883, by Messenger Duroc—Green Mountain Maid, by Harry Clay 2:20¾
Elita Russell, b m, 1888, by Lord Russell—Elite, by Messenger Duroc..... 2:20¾
Elite, b m, 1887, by Messenger Chief—Laura Thompson, by Dictator..... 2:30
Elixir, cr g, 1886, by Elyria, dam by son of Stranger 2:22½
Eliza Jane, b m, 1886, by Thomas K.—McKenna Mare 2:26½
Eliza T., b m, 188—, by Vitruvian 2:19¾
Elkhorn, b s, 1887, by Onward—Long Lane, by Long Island Patchen ... 2:28¾
Elkin, ch s, 1886, by Abdallah Mambrino, dam by Berkley's American Clay 2:22¼
Elkmont, ch g, 188—, by Bostick's Almont Jr. 2:30
Elko, br m, 1885, by Lumps—Katie C., by Mambrino Patchen 2:17
Ella, b m, 1884, by Electioneer—Lady Ellen, by Carr's Mambrino .. 2:29
Ella, b m, 1885, by Melrose—Belle Hammond, by Honest Dan 2:28¼
Ella B., b m, 188—, by Guy Miller ... 2:26¼
Ella Belmont, b m, 1888, by Belmont—Ella Clay by American Clay 2:24¾
Ella Clay, b m, 1882, by Wilgus Clay 2:23¼
Ella Clay, b m, 1869, by American Clay, dam by Mambrino Chief (dead) 2:27½
Ella D., b m, 1887, by Azim—Maud Walker 2:28½
Ella Doe, ch m, 1871, by Daniel Lambert—Sticknose, by Cook's Columbus 2:23½
Ella E., gr m, 188—, by Chicago Volunteer 2:25
Ella E., b m, 1882, by Prince Elma—Coaley 2:22¼
Ella Earl, br m, 1872, by Almont—Suse, by John C. Breckinridge 2:25
Ella Elwood, b m, 1860, pedigree not traced (dead) 2:29
Ella Lewis, b m, 1869, by Vermont—Kate McDonough 2:27
Ella M., b m, 188—, by Richard's Elector 2:28¾
Ella M., b m, 188—, pedigree not traced 2:28½
Ella May, b m, 1891, by Nephew—Theora, by Gooding's Champion ... 2:28
Ella Madden, b m, 1868, by Rysdyk's Hambletonian—Lady Vail, by Drew's Hambletonian 2:25¾
Ella McGee, br m, 1887, by Elevator—Valdue, by Vallive 2:29¼
Ella Norwood, b m, 1878, by Norwood—Lady Winfield, by Edward Everett. 2:22¾
Ello O., blk m, 1887, by Declaration—Nelly Draco, by Draco 2:24
Ella O. K., b m, 1887, by Wilkes Boy—Daisy, by Daubigne 2:29
Ellard, b s, 1888, by Charley Wilkes—Daisy, by Fearless 2:09¾
Ella Rene, b m, 1889, by Chastelard—Anita, by Stockbridge 2:25
Ella Vertner, b m, 1889, by Epaulet—Ella Medium, by Happy Medium 2:19½
Ella W., b m, 188—, ... 2:29
Ella Wilkes, ro m, 1884, by Favorite Wilkes—Betty Higgins, by Joe Downing 2:26¼
Ella Wilson, bm, 1866, by Blue Bull—Fanny Benson, by Jerry 2:30
Ella Woodline, br m, 1891, by Woodline—Venture, by Voltaire 2:23½
Ella Wright, b m, 1863, by Trojan, dam by Hercules 2:24¾
Ellemac, b m, 188—, by Alvan 2:27
Ellen Cooper, b m, 1877, by Star of Catskill—Nelly Haynes, by Volunteer 2:29¼
Elleneer, b m, 1888, by Electioneer—Lady Ellen, by Carr's Mambrino.. 2:21½
Ellen Mayhew, blk m, 1886, by Director—Lady Earnest, by Speculation.. 2:22
Ellerslie Wilkes, blk s, 1880, by George Wilkes—Aileen, by Mambrino Boy 2:22½
Ellington D., gr s, 1884, by Ellington Boy—Lady D., by Norman D. 2:26¾
Ellis, b g, 1886, by Zack Chandler—Kit 2:26¼
Ellis Medium, b s, 188—, by Frank Ellis 2:24
Elloree, ch m, 1890, by Axtell—Flora McGregor, by Robert McGregor .. 2:18
Elma, b m, 1891, by Quaker Boy—Lady Motor, by Mambrino Motor... 2:29¾
Elma Sontag, b m, 1890, by Electioneer—Sontag Dixie, by Toronto Sontag 2:29
El Mahdi, ch s, 1885, by Onward—Lady Bunker, by Mambrino Patchen 2:25½
Elmbrook, ro s, 1885, by Hambletonian Chief—Pet Knox, by Gilbreth Knox 2:26¼

Digitized by Google

Elmer, br g, 1875, by Gooding's Champion—Belle, by Rysdyk's Hambletonian 2:22¼
Elmer Wilkes, ch s, 1883, by Favorite Wilkes—Alma, by Almont Rattler.. 2:28
Elmo, ch s, 186—, by Wise's Mohawk 2:27
Elmo, b s, 1876, by St. Elmo—Jenny, by Tiger 2:27¼
Elmo Echo, br s, 1889, by Stoughton J. Fletcher—Alma, by Elmore 2:30
Elmo Maid, b m, 1885, by Joe Elmo—Nelly, by Doherty Horse 2:23¼
El Monte, gr g, 1882, by Echo—Lightfoot, by Hubbard 2:20
Elmore Everett, b g, 185—, by Andrew Jackson—Falka (dead) 2:30
Elmwood Chief, br g, 1875, by Black Ranger—Doll 2:18¾
Eloise, blk m, 1886, by Kentucky Prince—Camille, by Rysdyk's Hambletonian 2:15
El Pastore, b s, 188—, by Waterford 2:29
El Rami, ch g, 1891, by Wildnut—Nellie Benton, by Gen. Benton ... 2:20¾
E. L. Robinson, b s, 1889, by Epaulet—Lizzie M., by Thomas Jefferson... 2:17¾
Eliza S., b m, 188—, by Alcantara Jr.—Kataline, by Friday McCracken .. 2:16½
Elsie, ch m, 1887, by Regent—Maud, by Black Ranger 2:26½
Elsie B., br m, 1884, by Springstein's Bashaw 2:29¼
Elsie Good, ch m, 1871, by Blue Bull—Molly Patterson, by Alexander's Abdallah 2:22½
Elsie Groff, ro m, 1874, by Danville (dead) 2:25
Elsie Harris, blk m, 1889, by Scarlet Wilkes—Miss Limestone, by Limestone 2:25½
Elsie Manager, gr m, 1886, by Sample—Josie Ferris, by Altorf 2:30
Elsie S., ch m, 1888, by DuBois' Superior—Ruth 2:21½
Elsie Sprague, ch m, 1885, by Rounds' Sprague—Lady Rodman, by Belmont 2:18½
Elsie Wilkes, gr m, 1890, by Thorne Wilkes—Elsie, by Greenwood 2:24¾
Elsie Wood, blk m, 1885, by John E. Wood, dam by Kentucky Whip... 2:30
Elsie Y., br m, 1876, by Whirlwind—Maud 2:29¾
Elsinore, ch s, 1888, by Jersey Wilkes—Lottie Patchen, by Mambrino Patchen 2:25
Elton, br s, 1890, by Egotist—Spring Time, by Nutwood 2:21
El Trebizond, br s, 1887, by Stambond—Ellwood, by A. W. Richmond 2:26½
Elvira, blk m, 1880, by Cuyler—Mary Mambrino, by Mambrino Patchen (dead) 2:18½
Elwina, b m, 1890, by Electioneer—Esther, by Express 2:27¼
Elwood, b g, 188—, by Alaric 2:30
Elwood, br g, 1889, by Kentucky Wilkes—Melinda, by Oxmoor 2:26½
Elwood Medium, b s, 1874, by Happy Medium—Blanche, by Hopkins' Abdallah 2:24¾
Elyria ch s, 1882, by Mambrino King—Maggie Marshall, by Bradford's Telegraph 2:25¼
Elyrina, b m, 1887, by Elyria—Minnie Hicks, by Garibaldi 2:20¼
Ely See, br s, 1888, by Talavera—Maud E., by McMahon 2:27½
Emaline, b m, 1884, by Electioneer—Emma Robson, by Woodburn..... 2:27½
Emaline K., ch m, 1885, by Redden's Lancewood Jr.—Magna 2:30
Embassador, blk s, 1880, by Ambassador—Julia Anderson, by Highland Morgan 2:25
Embassy, b m, 1885, by Ambassador—Jenny, by Robert Fillingham Jr. ... 2:21¾
Emblem, ch s, 1886, by Ambassador—Nettle, by Mambrino Patchen Jr... 2:27¼
Emeline K., ch m, 188—, by Lancewood Jr. 2:29
Emerald, b g, 187—, pedigree not traced 2:29¼
Emerald, gr g, 187—, pedigree not traced 2:30
Emerson King, blk s, 1887, by Mambrino King—Mandrake, by Blackwood Chief 2:27¼
Emily, b m, 1888, by Judge Hayes—Alice, by Menelaus 2:30
Emin Bey, b s, 1888, by Guy Wilkes—Tempest, by Sultan 2:21½
Eminence, b m, 1884, by Empire—Soprano, by Strathmore 2:18¼
Emma Armstrong, ch m, 1884, by Starmont—Belle Hines, by Hylas .. 2:28¾
Emma B., gr m, 1872, by Bayard, dam by Brown Harry 2:22
Emma B., ch m, 1883, by Highland Grey—Kathrina, by Daniel Lambert 2:26¼
Emma B., b m, 188—, by Sherman's Hambletonian—Little Mag, by Little Woeful 2:29¼
Emma B., br m, 188—, by Hambletonian Bashaw 2:26¼
Emma Balch, ch m, 1885, by Nabob—Jenny Lind, by Saxe 2:20¾
Emma Carroll, b m, 188—, by Charley Ross 2:27
Emma E., br m, 187—, by Tom Moore 2:29
Emma E., b m, 1881, by Jim Fisk—Nelly, by Magna Charta 2:19¼
Emmaetta, b m, 1887, by Antioch—Volunteer Maid, by Volunteer 2:29
Emma G., ch m, 1881, by Elmo—Lilly Shear, by Whipple's Hambletonian (dead) 2:27¼
Emma Hayes, gr m, 1886, by Alaric—Lucy, by Grey Eagle 2:24
Emma J., b m, 188—, by Platte 2:27¼
Emma Nutwood, b m, 1880, by Nutwood—Lady Emma, by McCracken's Black Hawk 2:24
Emma R., b m, 1887, by Electioneer—Emma Robson, by Woodburn 2:28¾
Emma T., b m, 1887, by Socrates—Patsy Labor, by Abdallah Pilot 2:17½
Emma Temple, b m, 1883, by Jackson Temple—Lizzie R., by Emigrant (dead) 2:21
Emma Westland, b m, 1892, by Westland 2:29¼
Emma W., b m, 1881, by Boxer 2:25½
Emma Wilkes, b m, 188—, by Wilkesonian, dam by King William 2:23¼
Emmett, blk g, 187—, by Mambrino Time—Nelly, by Ashland Chief 2:29½
Emmett, gr g, 188—, pedigree not traced 2:30
Emmett, B., b g, 1877, by Strathmore—Miss Spaulding, by Spaulding's Abdallah 2:29¾
Emmet B., blk s, 1887, by Ellerslie Wilkes—Minnie A., by Young Jim.. 2:28¼
Emmons, b g, 188—, by Forest Prince 2:29¼

Digitized by Google

Emoleta, b m, 1887, by Sealskin Wilkes—Rosedale, by Almont Pilot 2:24¼
Emory, b g, 1887, by Ethan Wilkes, dam by Peavine 2:30
Emperor, blk s, 1865, by Newman Horse, dam by Lewiston Boy (dead) 2:29¼
Emperor, b g, 1860, by Rollins Horse (dead) 2:30
Emperor Wilkes, b s, 1886, by William L.—Pilot Anna, by Pilot Jr... 2:20¾
Emperor William, b s, 1867, by Gen. Knox—Lady Hollis 2:27½
Empire Wilkes, b s, 1882, by George Wilkes—Jane Moseley, by Mambrino Patchen 2:29¼
Empress, b m, 1852, pedigree not traced (dead) 2:30
Empress, ch m, 1875, by Whipple's Hambletonian—Katy Tricks, by Colonel 2:24
Empress, br m, 1878, by Flaxtail—Lady Narley, by Marion 2:29¾
Empress, ch m, 1870, by Panic—Coot Mare, by Yorkshire Whig 2:30
Emulation, ch m, 1882, by Onward—Santa Claus, by Magic 2:21
Enchantress, b m, 1874, by Happy Medium—Kitty Clover, by Hero 2:26¾
E. N. Cook, ch s, 1887, by Wilkie Collins—Nelly F. by Mohican..... 2:26¼
Encore, blk m, 1883, by Kentucky Prince—Maggie Duroc, by Messenger Duroc 2:24¼
Endeavor, b s, 1889, by Counsellor—Evermine, by Evermond..... 2:29¼
Enderby, b s, 1887, by Victoria—Electra, by King Philip..... 2:29¾
Endymion, blk s, 1879, by Dictator—Annie Eastin, by Morgan Rattler... 2:23¼
Energy, b s, 1886, by Onward—Fanchon, by Hamlin's Almont Jr..... 2:24¼
Enfield, b s, 1868, by Rysdyk's Hambletonian—Julia Machree (dead)..... 2:29
Enfin, br m, 1890, by Baron Wilkes—Effie, by Enfield..... 2:28¼
Enigma, blk m, 1889, by Shermont—Little Maggie, by Victor..... 2:21
Enigma, b m, 1864, by Alcalde—Leila, by Downing's Vermont 2:26
Enola, ch m, 1883, by R. F. Galloway, dam by Hoagland's Sam..... 2:21½
Enright, b s, 1885, by Nutwood—La Gracie, by Cuyler 2:18¼
Ensign, b s, 1873, by Enchanter—Oneta, by Volunteer 2:28½
Environ, br m, 1886, by Envoy—Belle Green, by Green's Bashaw..... 2:26½
Envoy, br s, 1871, by Gen. Hatch—Dolly, by Iowa 2:28
Eola, ch m, 188—, by King Clay..... 2:24¾
Eoline, b m, 1890, by Anteeo—Myriad, by Stranger 2:14¾
Epaulet, b s, 1880, by Auditor—Pantalette, by Princeps 2:19
Eph, ch g, 1881, by Zachariah—Lady Carpenter, by Rysdyk's Hambletonian (dead) 2:24¾
Ephraim, br g, 188—, by Dauntless... 2:29¾
Epithet, b m, 1880, by Princeps—Fautress, by Hamlet 2:29¾
Epitaph, b m, 188—, by Billy Stanton. 2:30
Equinox, br s, 1882, by Strader's Cassius M. Clay Jr—Sally M., by Almont 2:27½
Equivalent, b s, 1890, by Reserve Fund—Misdeal, by Sherman Wilkes.. 2:29¼
Erelus, blk g, 1873, by Scott's Hiatoga—Fanny Moore, by Salsbury Sam... 2:28¼
Erector, br s, 1888, by Director—Millie D., by Mambrino Gift..... 2:25
Erena, gr m, 1886, by Alcyone—Estelle, by Clark Chief..... 2:19¾
Ergot, b m, 1888, by Wilkeswood—Pet, by Haw Patch 2:23½
Eric, b g, 1872, by Ericsson—Jenny Bryan, by John Dillard..... 2:28¼
Erica, blk m, 1889, by William L.—Carta, by Egbert 2:24
Erie Girl, b m, 1883, by Lord Almont—Erie Maid, by Star Hambletonian.. 2:23
Erin, b g, 188—, by Dexter Prince.... 2:25½
Erin, b s, 1880, by Belmont—Eventide, by Woodford Mambrino 2:24¾
Erma, blk m, 1886, by Director—Maliss, by Werner's Rattler..... 2:25½
Ermine, blk m, 1886, by Plymouth—Fan, by Hugeley's Pilot..... 2:13¼
Erminie, b m, 1886, by Gen. Washington—Erema, by Socrates 2:30
Ernest B., b g, 1889, by Hambletonian's Last—Zilla, by Trojan Jr..... 2:27½
Ernestine, b m, 188—, by Byerly Abdallah 2:20¼
Ernest Maltravers, b g, 1879, by Happy Medium—Priceless, by Volunteer. 2:22½
Ernest Wilkmont, b s, 1888, by Bob Link—Fanny H., by Ira Wilkes..... 2:29¼
Ernest Wilton, blk s, 188—, by Wilton 2:27¾
Ernsie, b m, 1891, by Wilkes Boy—Einsiedora, by Sir Walter..... 2.28
Eros, gr g, 1881, by Haw Patch—Diane, by P. H. Baker..... 2:29
Eros, br s, 1879, by Electioneer—Sontag Mohawk, by Mohawk Chief..... 2:29½
Eros, br s, 1883, by Onward—Alva, by Administrator 2:30
Ersilla, ch m, 1886, by Simmons—Beck Bedford, by Brown Ericsson.. 2:26¼
Ervin, b g, 1883, by Jim Ervin—Sally, by Thomas A. Scott..... 2:26½
Esca, b g, 1881, by Lexington Boy... 2:25½
Escalanti, blk s, 1883, by Pathfinder Jr.—Molly Nixon, by Post Boy Frank 2:29½
Escape, b m, 1884, by Victor Bismarck—Miss Buchanan, by Clark Chief 2:26½
Escort, br s, 188—, by Guide..... 2:23
Eskimo, br s, 1889, by Greenlander—Pittie Sing, by Electioneer..... 2:18¾
Esmeraldo, b m, 1889, by Hambrino—Erma, by Belmont 2:30
Esmeralda, ch m, 1884, by Rattler Jr. 2:29½
Esmond, blk s, 1887, by Nutwood—Trix Esmond, by Ericsson.. ..... 2:29¼
Esperanza, b m, 1888, by Phallamont—Mattie, by Dave Bonner..... 2:23¾
Esperto Rex, b s, 1891, by Piedmont—Extra, by Electioneer 2:29
Essex, br g, 1868, pedigree not traced. 2:29
Essex, ch s, 1883, by Aristos—Nelly, by Black Diamond 2:29
Essex Jr., b s, 1888, by Essex Hambletonian 2:26¼
Essex Maid, b m, 1860, by Wild Wagoner (dead) 2:30
Estabrook, b g, 1885, by Alcantara—Rosetta, by Strader's Cassius M. Clay Jr..... 2:29¾
Estelle, b m, 1883, by Zilcaadi Goldust—Florence, by Comet Jr..... 2:26
Estelle, ch m, 1888—, by Star Almont. 2:26½
Estelle, b m, 1884, by Nutwood—Starling, by Cuyler 2:19
Etelka, br m, 1883, by Hamlin's Almont Jr.—Ursula, by Lagow..... 2:21¼
E. T. H., b s, 1888, by Victor Bismarck—Minnie King, by Mambrino

Digitized by Google

King 2:16¼
Ethan Allen, b s, 1849, by Black Hawk (dead) 2:25½
Ethan K., b s, 1889, by Ethan Wilkes—Rita Patchen, by Mambrino Patchen 2:27¾
Ethan McGregor, b s, 1885, by Robert McGregor—Akers Pet, by Ethan Allen 2:29¼
Ethel, gr m, 1872, by Blue Bull—Guss, by Tom Crowder (dead) 2:23
Ethel, ch m, 1884, by Happy Thought, dam by Pathfinder 2:19¾
Ethel B., ch m, 1889, by Bonnie McGregor—Blue Bells, by Gov. Sprague 2:16½
Ethelbert, b s, 1886, by Egbert—Maggie Lee, by Blackwood 2:27½
Ethel Downes, blk m, 1890, by Boodle, dam by Nutwood 2:24½
Ethel H., ch m, 1885, by Beaumont—Fanny, by Allen Sontag 2:20
Ethel Lambert, ch m, 1886, by Col. Harry Lambert—Bessie Snow 2:29¾
Ethel Mack, b m, 1887, by Anteeo—Lou Milton, by Milton Medium 2:24½
Ethel Medium, b m, 187—, by Happy Medium 2:25½
Ethel T., blk m, 188—, by Gambetta Wilkes 2:29¼
Ethelwyn, b m, 1887, by Wedgewood—Ethelberta, by Harold 2:29½
Ethelyn Fairlaun, b m, 1891, by Fairlawn Medium 2:29¼
Ethel Y., b m, 188—, by Mohican, dam by Dougherty's Royal George 2:20
Etiquette, ch m, 1888, by Alcantara—Flaxy, by Kentucky Clay 2:28
Etoile, b s, 1883, by King Rene—Ozella, by Regular 2:26¼
Etta, ch m, 1882, by Alcantara—Molly, by Vindex 2:28¼
Etta B., gr m, 188—, by Great Tom .. 2:25½
Etta Jones, br m, 1869, by Davy Crocket 2:20
Etta K., b m, 1886, by Douglass—Lady McCue, by Kent 2:21¾
Etta Wilkes, ch m, 1882, by Red Wilkes—Lizzie, by Harrodsburg Boy. 2:28¼
Euchre, b s, 1885, by Euclid—Molly H., by Rothschild 2:30
Euclare, b m, 1885, by Euclid—Lady Hocker, by Lexington Golddust 2:29½
Euclid, ch s, 1880, by Glenview—Reina Victoria, by Rysdyk's Hambletonian 2:28½
Eugene, b g 2:30
Eula G., b m, 1886, by Pretender—Lottie Wall, by Strathmore 2:24
Eula Lee, br m, 1882, by Gen. George H. Thomas—Juanita, by Pilot Jr... 2:29¼
Eulalia, b m, 188—, by Robert McGregor, dam by Allie West 2:29½
Eunice, blk m, 1889, by Jim Lambert—Maud, by Black Cloud 2:24¾
Eura, ch m, 1888, by Walkill Prince—Lilly L., by John Black 2:18¼
Eureka, blk g, 187—, by Gen. Grant .. 2:23
Eurocydon, b s, 1888, by Baron Wilkes—Astria, by Nutwood 2:25
Ensign, b s, 1888, by Ensign—Bessie C., by Ben Hershey 2:25¼
Eva, b m, 188—, by Crozier 2:29¼
Eva, ch m, 1884, by Amboy—Lilly, by Amber 2:26¾
Eva, br m 2:29¼
Eva, b m, 1865, by Gooding's Champion—Kitty, by Seely's American Star 2:25¼
Eva, b m, 1879, by Sultan—Minnehaha, by Stevens' Bald Chief 2:23½
Eva, gr m, 1879, by George H. Low .. 2:23¼
Eva Clay, b m, 188—, by Fire Clay ... 2:24¾
Evaline Wilkes, b m, 1887, by Olmstead's Young Wilkes—Flaxie Fearnaught 2:27¼
Evangeline, b m, 1888, by Director—Fanny H., by Red Wilkes (dead) 2:11¾
Eva M., gr m, 1891, by Florida (dead). 2:25¼
Eva T., b m, 188—, by Almont Medium, dam by Alwood 2:26½
Eva S., b m, 1880, by Pasacas—Nelly R., by Magna Charta 2:30
Eva W., ch m, 1882, by Nutwood—Alice R., by Naubuc 2:25½
Eva Wilkes, b m, 1886, by Star Wilkes—Maggie West, by Star Hambletonian 2:22½
Eva Wilkes, b m, 188—, by Guy Wilkes—Libbie B., by Winthrop 2:25¾
Eva Wilkes, b m, 1887, by Ethan Wilkes—Lady Landesdown, by Standard Bearer 2:28½
Eve, br m, 1870, by Black Dutchman—Phoebe 2:27
Evening Star, blk m, 1881, by Commodore Belmont—Twilight, by Dictator 2:20
Eventide, blk s, 1884, by Egbert—Nettie Time, by Mambrino Time 2:20¾
Everett Ray, b g, 186—, by Edward Everett 2:25
Everett Wilkes, ch s, 188—, by Bourbon Wilkes 2:30
Evergood, br s, 188—, by Evermond ... 2:24¼
Evermond, b s, 1881, by Harold—Eventide, by Woodford Mambrino (dead) 2:24¼
Ewing, b g, 187—, by Primus—Lady Washington, by American Boy Jr... 2:21¼
E. W. L., blk g, 188—, by Arsaces 2:25½
Exarch, ch s, 1887, by Ambassador—Lilly-bloom, by Daniel Lambert 2:23¼
Excellence, b s, 1885, by Mambrino King—Windsweep, by Hamlin's Almont Jr. 2:19½
Exception, b g, 187—, pedigree not traced 2:26½
Executor, b s, 1875, by Administrator—Chestnut, by American Clay 2:24¼
Exit, b m, 1885, by Konantz—Mink, by Contractor 2:24¼
Expedition, br s, 1889, by Electioneer—Lady Russell, by Harold 2:15¾
Expert, b g, 188—, pedigree not traced 2:28¾
Express, b g, 1882, by Electioneer—Esther, by Express (dead) 2:21
Expressive, b m, 1891, by Electioneer—Esther, by Express 2:12½
Extralight, b s, 1889, by Starlight—Violet, by Volunteer 2:27
Eyesee, b g, 188—, by Landmark 2:30
Extravagant, ch m, 1889, by Woodnut—Economy, by Echo 2:28½
Ezra L., ro g, 1874, by Gideon—Greyling, by Tom Benton 2:21¼
Ezra T., b g, 1887, by Woodbrino—Lady Goldsmith, by Volunteer 2:30
Factory Boy, gr g, 1879, by Billy Bashaw, dam by Schofield 2:20¼
Factory Girl, b m, 1861, by Rysdyk's Hambletonian, dam by Green's Bolivar (dead) 2:29¼
Faika, b m, 1890, by Stamboul—Blanche T., by Nephew 2:26
Fairest, ch s, 1883, by McCurdy's Hambletonian—Georgie Golddust, by Messenger Golddust (dead) 2:18
Fairhaven, b s, 1889, by Wilton—Lady France, by Red Wilkes 2:19¼

Digitized by Google

Fairlawn Medium, b s, 1882, by Happy Medium—Tolona, by Strader's Cassius M. Clay Jr. 2:25¼
Fairmont, ch g, 1871, by Wild Billy, dam by a Black Hawk horse 2:29½
Fairplains, ch s, 1888, by Stoughton J. Fletcher—Belle of Fairfield, by Toronto Chief 2:26¾
Fairport, ch g, 1885, by Burridge Horse, dam by S. A. Douglass 2:29
Fair Rosamond, b m, 1886, by Pennant—Beatrice, by Mambrino Abdallah 2:30
Fairy Gift, b s, 1876, by Hero of Thorndale—Fairy Belle, by Belmont 2:30
Faith, blk m, 1887, by Cadmus Wilkes—Zoa, by Dauntless 2:21
Faith, b m, 188—, by Dictator Chief 2:27½
Falcon Jr., b s, 1886, by Falcon—Dauntless Maid, by Dauntless 2:21¾
Falfa, ch m, 1891, by Allerton—Cyprus, by Strathmore 2:20
Falka, b m, 187—, by Woodard's Ethan Allen—Old Poll 2:29½
Falkland, b s, 1886, by Happy Medium—Toto, by Princeps 2:23¾
Fallacy, br g, 1889, by Fallis—Beauty, by Mambrino Wilkes 2:17½
Fallis, b s, 1878, by Electioneer—Felicia, by Messenger Duroc 2:23
Falmon, b g, 188—, by Fallis 2:23¾
Falmouth Boy, ch g, 1865, by Potter Horse, dam by Witherell Messenger (dead) 2:29½
Famous Girl, b m, 1883, by Clifford.. 2:26½
Fanchon, br m, 1888, by Montello—Fashion, by Walkill Chief 2:26½
Fanchon, b m, 1886, by Hamdallah—Flora, by De Graff's Alexander ... 2:19¼
Fancy, ch m, 187—, pedigree not traced 2:30
Fancy, ch m, 1874, by Middletown—Nelly Horton, by Horton Clay 2:24¾
Fancy Bess, ch m, 1885, by Olmedo Wilkes—Flirt, by Arlington Denmark 2:27¼
Fancy Day, b m, 1873, by Alcalde—Die Vernon, by Kentucky Clay 2:30
Fannette, ch m, 1885, by Erelong—Acco, by Blue Bull 2:29¼
Fanny, ch m, 187—, by Hutchinson Morrill—Miss Tucker 2:27
Fanny ch m, 186—, by Flying Banner (dead) 2:29
Fanny b m, 188—, by Major Ringgold 2:29¼
Fanny A., b m, 1882, by Vermont Abdallah—Philly, by Black Dutchman 2:29
Fanny A., b m, 188—, by Abdamed Allen 2:26½
Fanny Allen, b m, 1855, by Ethan Allen—Cherub, by Abdallah (dead).. 2:28¼
Fanny B., br m, 1880, by Lambert Chief—Hannah, by Lapham Horse .. 2:29½
Fanny B., blk m, 188—, by Spurgeon—Flora 2:27½
Fanny Belmont, ch m, 1881, by Belmont—Fanny Lyons, by Scott's Hiatoga 2:25¼
Fanny Brunswick, 188—, by Brunswick Chief 2:29½
Fanny Burroughs, b m, 1876, by Ashland—Dolly Burroughs (dead) 2:27¼
Fanny C., gr m, 188—, by Venango Chief 2:27¼
Fanny Cope, b m, 1880, by Climax—Bessie 2:28½
Fanny D., ro m, 1883, by Mansfield Medium 2:28¼
Fanny D., gr m, 188—, by Anteeo ... 2:26
Fanny Fairbanks, b m, 188—, by Hambletonian Prince 2:30
Fanny G., br m, 1889, by Simmons—Caresa, by Triumvir 2:22¾
Fanny Jefferson, br m, 1870, by Thomas Jefferson 2:29
Fanny K., b m, 1885, by Masterlode—Linna, by Magna Charta 2:30
Fanny Lee, b m, 1857, by Ethan Allen—Dolly Miriam, by North Horse (dead) 2:29¼
Fanny M., blk m, 1875, by Phil Sheridan—Lady Mains 2:29¼
Fanny Mark, br m, 1890, by Victor Bismarck—Fanny York, by New York 2:29¾
Fanny Miller, b m, 1885, by Harry Hamilton—Gertie Good, by Pacing Abdallah 2:22½
Fanny Otis, b m, 1865, by Post Boy (dead) 2:28¾
Fanny Raymond, br m, 1865, by American Ethan, dam by Long Tornado (dead) 2:30
Fanny Robinson, b m, 186—, by Blood Chief—Sarah Robinson, by Alexander's Norman 2:20¼
Fanny S., ch m, ... 2:28½
Fanny S. br m, 1888, by Mandarin—Lady Fisher 2:29¼
Fanny Swope, b m, 1886, by Florida—Roan Fanny, by Mambrino King.. 2:19¼
Fanny T., b m, 1888, by Montgomery—Mendon Girl, by Lexington Chief Jr. 2:28½
Fanny W., b m, 1881, by Hardy Horse 2:25½
Fanny Wilcox, b m, 1885, by Jerome Eddy—Evemont, by Piedmont 2:13
Fanny Wilkes, b m, 188—, by Mambrino Wilkes 2:30
Fanny Wilkes, br m, 1877, by George Wilkes—Bazaar, by Kentucky Chief 2:26¼
Fanny Witherspoon, ch m, 1874, by Almont—Lizzie Witherspoon, by Gough's Wagner 2:16¼
Fantasia, b m, 1881, by Ranchero—Lady Kate 2:25
Fantasy, b m, 1890, by Chimes—Homora, by Almonarch 2:06
Fantine, blk m, 1879, by Westchester—Fantine, by Island Chief 2:26
Farandole, b g, 1883, by King Rene—Carrie, by Volunteer 2:27
Farce, b m, 1878, by Princeps—Roma, by Golddust 2:29¼
Fargo, blk g. 2:29½
Farmer, b s, 1885, by Tramp—Sally L., by Wier's Shakespeare 2:29¼
Farmer Boy, gr g, 186—, by Young Columbus—Dolly, by Morse Horse .. 2:28
Farmer Boy, ch g, 188—, by Thomas Jefferson—Addie Carpenter, by Flying Cloud Jr. (dead)..... 2:19½
Farmer Boy, b s, 1886, by Ed R. Bebay Dell 2:27¼
Farmer Maid, b m, 1866, by Wilson's Capt. Walker—Miss Hundley, by Eclipse Tecumseh 2:28½
Faro, b g, 187—, by Mambrino Gift—Kitty, by Bay Norman 2:23½
Fascination, b g, 1887, by Flatbush Abdallah—Flirt, by Windsor 2:16¼
Fashion, b m, 1886, by Swigert—Lady Clare, by Volunteer 2:29
Fashion, b m, 1872, by Clark's Mohawk Jr., dam by Surprise 2:23½
Fashion Maid, b m, 1888, by Fashion

Digitized by Google

Annie Laurie, by Almont Pilot ... 2:24¼
Fatbourg, b s, 1889, by Acolyte—Flower Girl, by Bourbon Wilkes.... 2:25¼
Faugh-a-ballagh, b g, 186—, pedigree not traced 2:26
Fauntleroy, ch s, 188—, by Albino—Alice, by Daniel Boone 2:23¼
Fauntine ch m, 1888, by Robert Burns—Medley, by Summit 2:29½
Faust, g g, 1886, by Frorida—Claire, by Bayard 2:18¼
Faustina, blk m., 1875, by Phil Sheridan, dam by Canada Grey Eagle .. 2:28¼
Faustino, b s, 1888, by Sidney—Faustina, by Crown Point 2:14¾
Favonia, b m, 1879, by Wedgewood—Fadette, by Alexander's Abdallah (dead) 2:15
Favora, blk m, 1890, by St. Bel—Meroni, by Mambrino King..... 2:23¼
Favora, b s, 1887, by Patchen Wilkes—Bessie Gilpin, by John Gilpin 2:12½
Favorita, b m, 1879, by George Wilkes—Press Forward, by Albion 2:25½
Favorite, blk m, 188—, by Bashaw Prince 2:30
Favorite, ch m, 186—, by Senator ... 2:30
Favorite Girl, b m, 188—, by Favorite Wilkes—Idol Girl, by Akers' Idol.. 2:28¼
Favorite Wilkes, b s, 1877, by George Wilkes—Favorite, by Alexander's Abdallah 2:24½
Favor Wilkes, b s, 1887, by Favorite Wilkes—Bald Mare, by Jim Monroe 2:29¼
Fawn, ro m, 1887, by Buckeye Hambletonian—Celery Girl, by Kilbuck Tom 2:30
Fay, b g, 1879, by Electioneer—Mary, by St. Clair 2:25
Fay Gordon, b m, 1891, by Walsingham 2:26½
F. D., b g, 1878, by Emery Fearnaught—Molly Lunt, by Victor 2:24½
Fearless, b m, 1857, by Meeker Horse (dead) 2:28
Fearnaught, b g, 1882, by Straight Flush—Emily, by Volunteer Boy .. 2:17¼
Fearnaught, br s, 1868, by Canadian Black Hawk—Bellaire 2:29
Fearnaught, ch s, 1859, by Morrill—Jenny, by Steve French Horse (dead) 2:23¼
Fearnaught Jr. ch s, 1865, by Fearnaught (dead) 2:26
Fearless, b s, 1886, by Dauntless—Emily Patchen, by Tom Patchen.. 2:30
Fearless, b g, 188—, by Iron Duke ... 2:29¼
Feather Edge, b m, 1885, by Feejee—Pittson Maid, by Orange County ... 2:18
Fedora, ch m, 1886, by La Crosse—Ella D., by Hambletonian Star Jr. 2:18
Felina, ch m, 1885, by Sir Walter—Goldpen, by Mambrino Abdallah.... 2:29½
Felix, b g, 1875, by Nutwood—Abdallah Maid, by Voorhees' Abdallah Chief 2:18¾
Felix, gr g, 1885, by Melrose—Carpenter Mare, by Highland Grey..... 2:23¼
Fellis Parma 2:26¼
Femme Sole, b m, 1881, by Princeps—Duroc Maid, by Messenger Duroc... 2:20
Ferd S., br g, 187—, by Godfrey Patchen—Lady Hicks..... 2:27½
Ferguson Wilkes, br s, 1886, by Pretender—Rosalie Wilkes, by George Wilkes 2:25
Fergustine, b s, 1886, by Fergus McGregor—Lady De Moss (pacing record 2:20¾)..... 2:27¼
Fern Slip, ch m, 188—, by Red Fern.. 2:27¼
Ferris, blk s, 188—, pedigree not traced..... 2:20½
Ferrous, b s, 1886, by The King—Leda, by Aberdeen 2:28
F. H., ch g, 1879, by Almont Eclipse—Clytie, by Gen. Lyons..... 2:20½
Fiction, b m, 1881, by Argyle—Fiction, by Princeps..... 2:24¼
Fides, ch g, 1877, by Gen. Stanton—Fidelia, by Black Bear (dead)..... 2:22¼
Fides Stanton, ch s, 1886, by Gen. Stanton—Capitola, by Brown Douglas 2:15
Fielder, br s, 1891, by Barmaid—Fanny Field, by Ajax 2:25¾
Filbert, gr g, 186—, by Chandler J. Wells (dead) 2:28
Figet, b m, 188—, by Toronto Patchen 2:26½
Fillmore, ch g, 1881, by Alcantara—Pinafore, by Strathmore 2:29½
Fillmore, ch s, 1890, by Palo Alto—Miss Gift, by Gen. Benton..... 2:21¾
Fin Fan, b m, 1885, by Gen. Brock—Madam Herr, by Mambrino Patchen 2:25¼
Fire Clay, br s, 1885, by Shawmut—Mercedes, by Cuyler 2:30
First Bell, br g, 1888, by St. Bel—Florence J., by Bigaroon..... 2:28¼
First Born, blk m, 1890, by Volunteer Swigert — Gypsy Sprague, by Bolton's Sprague 2:29¼
First Call, b g, 1879, by Athlete—Lady Blucher, by Richards' Bellfounder 2:20¼
First Love, b m, 1878, by Happy Medium—Mary A. Whitney, by Volunteer 2:22½
Fitzgerald, b g, 187—, by Young Columbus—Dolly Root, by son of Hill's Black Hawk..... 2:30
Fitzsimmons, ch g, 188—, by Dexter Prince—Lady Fracture..... 2:20
Five Points, b g, 1884, by Jay Bird—Flora Lambert, by Daniel Lambert.. 2:29¾
Five Points, br s, 1884, by McCurdy's Hambletonian—Flora Ewing, by Bassinger 2:19
Five Points, br s, 1886, by Mambrino Boy—Nannette, by Strathmore 2:30
Flare, b m, 188—, by C. F. Clay, dam by Jay Bird 2:26½
Flash, blk m, 1878, by Bonesetter—Jenny Prewitt, by Sir Alfred..... 2:19½
Flashy, blk m, 1890, by Duke of Glenlake—Kit, by Commander..... 2:21¼
Flavilla, ch m, 1886, by Baird's Hambletonian Prince—Daisy 2:24½
Flaxmont, ch s, 1883, by Egmont—Daisy 2:26¾
Flax Seed, b s, 1887, by Egmont—Daisy 2:29
Fleet, blk m, 1887, by Sidney—Flight, by Buccaneer 2:18¾
Fleetboy, blk s, 1890, by Sidney—Flight, by Buccaneer..... 2:24¼
Fleet Medium, b g, 187—, by Happy Medium—Jessie Cooper, by Legal Tender 2:29¼
Fleet Wilkes, blk m, 188—, by Butler Wilkes 2:28½
Fleetwood, ch g, 188—, pedigree not traced 2:27½
Fleetwood, blk g, 188—, by Phil Sheridan Jr..... 2:27¼
Fleetwood, b g, 1868, by Happy Medium, dam by Vernol's Black Hawk.. 2:20

Digitized by Google

Fleetwood, ch g, 1863, by Winthrop Morrill, dam by Witherell Messenger 2:29
Fleetwood Messenger, b g, 187—, by Morgan Messenger Jr. 2:27½
Fleety Golddust, gr m, 186—, by Golddust — Fanny, by Jehu Morgan (dead) 2:20
Fleety L., b g, 1884, by Clark Chief—Maud, by M. L. Cummings..... 2:30
Fleety Patchen, ch m, 1880, by Seneca Patchen — Maggie, by Andy Johnson 2:29¼
Fleety Wilkeswood, b m, 1888, by Wilkeswood—Queen 2:28
Fleta, b m, 188—, pedigree not traced. 2:30
Fleta, br m, 1866, by Gen Hatch—Dolly, by Iowa..... 2:28
Fleta West, br m, 1887, by Charley West — Champion Kate, by Goodwin's Champion 2:30
Flight, br m, 1878, by Buccaneer—Prairie Bird, by Flaxtail..... 2:29
Flirt, b m, 1884, by Gilt Edge..... 2:30
Flirt, ch m, 1867, by Champion King, dam by Bradley's St. Lawrence.... 2:28¼
Flode Holden, ch m, 1881, by Jim Monroe—Miss Holden, by Blue Bull. 2:29¼
Flora, ch m, 1876, by Von Moltke—Frances, by Happy Medium..... 2:25½
Flight, b m, 1888, by Hamdallah—Lil, by Star of the West..... 2:24
Flora, br m, 1886, by Dan Rice—Frost Mare, by Red Jacket..... 2:20¾
Flora B., b m, 1883, by Havoc—Belle B., by Green's Bashaw..... 2:30
Flora B., b m, 1885, by son of Johnson Hambletonian—Old Duck, by Conquest 2:29¼
Flora B., ch m, 188—, by Whippleton.. 2:27
Flora B., b m..... 2:25¼
Flora B., b m, 1871, by Curtis' Hambletonian — Nicola, by Underwood's Reveille 2:24½
Flora Belle, b m, 188—, by St. Bel—Sleighner Mare 2:29¼
Flora Belle, ch m, 1866, by Abe Lincoln—Old Sorrel, by Staple's Rattler 2:27¼
Flora Belle, b m, 1874, by Young Mambrino Chief—Bird, by Camden.. 2:29¼
Flora Belle, b m, 1883, by Alcona—Fontana, by Almont..... 2:25
Flora Belle, ch m, 1870, by Prince—Black Hawk Belle..... 2:29¾
Flora Belle, b m, 1864, by Uwharie—Kit (dead) 2:22¾
Flora C., b m, 1880, by Abdallah Tranby—Bessie Brown, by Bird..... 2:29½
Flora D., ch m, 187—, by Black Dutchman 2:29¼
Flora F., b m, 187—, by Clear Grit—Lady Blanche 2:24¼
Flora G., br m, 1881, by Altoona—Susie, by Conway's Patchen..... 2:25
Flora Huff, b m, 1878, by Daniel Lambert — Whalebone, by Carter's Columbus 2:29¼
Flora Jefferson, b m, 187—, by Thomas Jefferson 2:28¾
Flora L., b m..... 2:27
Flora L., b m, 1880, by Jack Cook—Hilda 2:29
Flora M., b m, 188—, by Richards' Elector 2:16
Flora Mack, b m, 188—, by Billy Kitchen 2:29¾
Flora Miner, br m, 1875, pedigree not traced 2:29¼
Flora O., ch m, 1885, by Jesse Lambert—Queen, by Pennypack..... 2:25
Flora P., ch m, 1877, by Mambrino Sample—Dolly Varden, by Hiatoga Johnny 2:23¼
Flora S., ro m, 188—, by Dexter Prince 2:18¼
Flora S., blk m, 1887, by Phil Fortune, dam by Washington..... 2:27½
Flora Shepherd, ch m, 186—, by Gen. McClellan—Jenny Shepherd, by Williamson's Belmont 2:30
Flora Temple, b m, 1845, by Bogus Hunter—Madam Temple (dead) 2:19¾
Flora Wilkes, br m, 188—, by Olmedo Wilkes 2:23¼
Flora Windsor, b m, 1870, by Windsor—Atkinson Mare, by Empire..... 2:30
Florence, ch m, 1873, by Highland Grey—Polly Daly, by Ed Brown Horse 2:23¼
Florence B., b m, 1800, by Gilroy..... 2:25½
Florence C., ch m, 188—, by Ajax, dam by Blue Bull..... 2:29
Florence D., br m, 1887, by Earl—Frankie, by McAfee's Drennon..... 2:28¼
Florence D., ch m, 1879, by Jay Gould—Lady Shipley, by Price's St. Lawrence 2:29¼
Florence Dillard, b m, 1886, by Monaco—Lucy, by Jewell..... 2:22
Florence Elmore, b m, 1882, by George Wilkes—Victoria, by Akers' Idol.... 2:26¾
Florence M., ch m, 1877, by Blue Bull—Fanny (dead) 2:22¼
Florence Palmer, ch m, 1887, by Alcyone—Helen, by Charley B..... 2:29½
Florence R., ch m, 1881, by Nutwood—Irene, by Erwin Davis..... 2:26¼
Florence S., b m, 1891, by Alcrayon—Lady May, by Marshall Ney..... 2:23¼
Florence S., b m, 1884, by Barkis, dam by Smith's Morgan..... 2:25¼
Florence Sultan, b m, 188—, by Sultan—Florence M., by Blue Bull..... 2:20¼
Florestine, ch m, 1884, by Rocheste—Miss Fritz, by John Dillard..... 2:26¼
Florida, blk m, 1887, by Montana Wilkes—Albertha, by Dalgamo..... 2:14¼
Florida Monarch, b s, 1883, by Florida—Sontag, by Richards' Bellfounder 2:17¼
Florinda, gr m, 1887, by Pilot Medium — Queen Middletown, by Bay Middletown 2:29¼
Flossie, blk m, 188—, pedigree not traced 2:26¼
Flossie, b m, 1885, by Belmont—Jessie, by Ashland Chief..... 2:30
Flossie G., ch m, 1878, by Antar—Fancy, by Iceberg..... 2:18¼
Flossie M., blk m, 1883, by Onawa—Lady Varney, by Goodwin Hambletonian 2:20¼
Floyd B., b g, 188—, pedigree not traced 2:22
Flossie Bezant, ch m, 1891, by Bezant—Peon, by Nero..... 2:25¼
Flossie R., br m, 1881, by Record's Black Hawk, dam by Dan..... 2:27¼
Flosswood, ro m, 1888, by Look—Tresswood, by Wood's Hambletonian 2:23¼
Flossy, rn m, 1885, by Victor..... 2:25½
Floyd B., b g, 188—, pedigree not traced 2:19¼
Flury, b m, 188—, by Judge Hayes... 2:28
Flutter, b m, 1887, by Epaulet—Buzz Medium, by Happy Medium..... 2:26¼
Fly, blk m, 1885, by The King—Lady Flanagan 2:24¾

Digitized by Google

M. E. McHENRY, FREEPORT, ILL.
(THE DEMON DRIVER.)

Last season McHenry placed the world's record for pacing stallions at 2:03¾ with John R. Gentry, and in 1893 he drove May Marshall in 2:08¼, the world's record for pacing mares.

Digitized by Google

W. K. SMITH, Tiffin, Ohio.

An Ohio boy that placed the half-mile track race record at 2:12¼ with Kitty Bayard.

Digitized by Google

Fly, br m, by Electricity—Mecca, by Mohawk Chief 2:29¼
Fly-a-Way, blk m, 1886, by Joe Mack —Fanny Poor 2:29¼
F. O. Batch, br s, 188—, pedigree not traced 2:29¼
Focus R., blk s, 1885, by Adrian Wilkes—Maud..... 2:27¼
Foggy, b g, 1884, by Alcantara—Thalmier Mare, by Hamlet..... 2:27½
Folly, b m, 1885, by Happy Medium—Oriole, by Strader's Cassius M. Clay Jr..... 2:15¼
Folly, blk m, 188—, by All Right..... 2:27
Forest Boy, ch g, 1884, by Forest Mambrino—Dell, by Tempest..... 2:16¼
Forest Boy, b g, 188—, by Walker Morrill 2:26½
Forest King, b g, 1870, by Honest Dan, dam by Wildair 2:27
Forest King, b s, 188—, by Arcadian 2:29¾
Forest King, b s, 1879, by Woodford Knox—Dolly 2:30
Forest Mambrino, ch s, 1886, by Mambrino Patchen 2:29¾
Forest Prince, b s, 1882, by Baird's Hambetonian Prince—Majolica, by Harry Clay 2:17¼
Forest Queen, ch m, 1881, by Forest King—Lucy B., by Star Hambletonian 2:29¼
Forest Wilkes, b s, 1882, by Bourbon Wilkes—Ned 2:24¼
Forget-me-not, b m, 188—, pedigree not traced 2:27½
Forrest D., b s, 1886, by Senator N. —Bird, by Billy Jacobs Jr 2.27¾
Forrest Girl, ch m, 188—, by West Liberty 2:30
Forrest Patchen, br g, 1875, by King Patchen, dam by Smith's Flying Cloud 2:19½
Forsee, ch s, 1881, by Colman's Abdallah Jr.—Missouri Girl, by Morey's Lath 2:27
Fortunate, b g, 188—, ... 2:30
Fortuna, b m, 1886, by Florida—Emily, by George Wilkes 2:22
Fortunia, b m, 188—, pedigree not traced 2:20½
Foster, b g, 188—, pedigree not traced 2:27½
Four Corners, ch m, 1880, by Mambrino Time—Laura Wynn, by Hurst & Thornton's Abdallah 2:20¼
Four Lines, b s, 1888, by Western Sprague—Egotism, by Princeps 2:29½
Fowler Boy, b g, 1883, by Electioneer —Gazelle, by Primus 2:26
Fox ch g, ... 2:30
Fox, b g, 186—, by Peacock (dead)... 2:30
Foxhunter, ch g, 1888, by Foxwood—Mattie C., by Trouble 2:30
Foxie, ch m, 1883, by Mansfield—Heiress, by Alexander's Abdallah.. 2:28½
Foxie V., ch m, 1870, by King Herod, dam by Green Mountain 2:23¾
Foxmont, b s, 1890, by Egmont—Fox's Baby, by Gage's Logan 2:27½
Foxwood, ch s, 1884, by Nutwood—Lady Foxie, by Daniel Lambert 2:24½
Foxy Lambert, b s, 188—, by Daniel Lambert Jr. 2:29¾
France, b s, 1881, by France's Alexander—Molly F., by George Wilkes 2:26
Franceps, b s, 1884, by France—Gossip, by Princeps 2:24½
Frances, gr m, 1866, by Harry W. Genet—Miss Bean 2:27
Frances C., b m, 1882, pedigree not traced 2:30
Frances C., b m, 188—, by Lotus ... 2:28¼
Frances M., b m, 188—, by Motor 2:22¼
Frances P., ch m, 188—, by Sir Nutwood—Florence, by Oxmoor 2:28¼
Frank, b g, 186—, pedigree not traced 2:28
Frank, b g, 1876, by Abraham—Root, by Green Mountain Boy 2:19½
Frank, b m, 1867, by Colton Horse, dam by Westfall Horse (dead) 2:27¼
Frank, blk g, 1867, by Young Oneida 2:20
Frank, b g, 187—, (ringer?)..... 2:28½
Frank Allen, b s, 188—, by Greenwood 2:30
Frank Allison, b s, 1868, by Atherton's Blackbird—Lucy Pope, by Harris' Morgan 2:28¼
Frank B., br s, 1887, by Coligne—Molly, by Eugene Casserly 2:30
Frank B., blk g, 1885, by William M., —Topsey, by Ripton 2:23½
Frank B., br g, 1884, by Bog Oak—Belle, by Stephen A. Douglas 2:17¼
Frank Bellows, b s, 1889, by Herschel —Bessie Turner, by Harry Turner 2:22
Frank Brown, b g, 188—, pedigree not traced 2:25¼
Frank Buford, b s, 1883, by Bostick's Almont Jr.—Sleepy Lize, by Pat Malone 2:20
Frank C., blk g. 2:30
Frank C., b g, 1878, by Mambrino Pilot—Lilly Murray 2:27¼
Frank Dana, b g, 1880, by Aristos ... 2:29¾
Frank Davis, b g, 186—, pedigree not traced 2:20
Frank E., ch g, 1883, by Abdallah Hambletonian—Daisy, by Gifford Black Hawk Jr. 2:20½
Frank Ellis, b s, 1871, by Happy Medium—Dutch Girl, by Edwin Forrest 2 26¼
Frank Ellis, b s, 1879, by Hermes—Jane Early, by Stranger 2:29¼
Frank Irwin, b s, 1891, by Goodwood Jr., dam by Flaxmont 2:29¼
Frank F., b g, 1887, by Emperor William, dam by John Bright 2:26¼
Frank F., b g, 1887, by Sir Folko—Dolly 2:20½
Frank Ferguson, br g, 186—, by Billy Glenn, dam by Romulus (dead) ... 2:26
Frank Fisk, ro g, 1869, by Bertrand Black Hawk (dead) 2:29
Frank Forrester, b g, 1841, by Abdallah (dead) 2:30
Frank Forrester, b s, 1872, by Marksman—Strayer, by Hiagota 2d 2:27½
Frankfort, blk s, 1886, by Pretender Lizzie K., by Magic 2:27¾
Frank G., b g, 1876, by Sweepstakes —Sally Downs, by Edward Everett 2:27½
Frank H., b g, 188—, by Highland Grey 2:21½
Frank H., b s, 188—, by Laclede 2:25½
Frank H., b s, 1882, by Ben Franklin, dam by Gen. Sheridan 2:27½
Frank Hill, b s, 1888, by Edga Hill—Belle, by Ledger 2:18¾
Frank Hull, br g, 1874, by Touchsone—Jessie J., by Main Sweepstakes 2:27
Frankie H., ch m, 1880, by Spink (dead) 2 27¼
Frank J., dn g, 186—, pedigree not traced 2:23¾
Frank Jones, b s, 188—, by Prince Charles 2:19¼

Digitized by Google

Frank K., blk g, 188—, by Stephen A Douglas 2:28
Frank Kernan, b g, 186—, pedigree not traced 2:26½
Frank Kober, br s, 1887, by Gat Van Wagner 2:28
Frank L., blk s, 1889, by Sentinel Wilkes—Patty Haydon, by Mamtrino Foster 2:14½
Frank L., b g, 188—, by Donny Brook 2:28
Frank L., blk g, 1884, by Beaufort, dam by Black Ralph 2:27¼
Frank Landers, b g, 1871, by Saddling Buck—Roany, by Copperbottom Jr. 2:18¾
Franklin, b g, 188—, by Gen. Reno.. 2:19¼
Franklin, br g, 188—, by Goldleaf .. 2:27¾
Franklin, blk g, 1884, by Tobe Jr.—Fanny Farmer, by American Farmer 2:19½
Frank M., blk g, 1877, by Sweepstakes—Beauty 2:29¼
Frank M., ch s, 1888, by Phantom—Belle Hulbut 2:27
Frank M., ch g, 1884, by Priam, dam by Gen. Dana 2:17¼
Frank McCune, ch g, 187—, by William Miner—Miller Mare, by King Pharaoh 2:25¼
Frank McDonald, b g, 1888, by C. L. Martin 2:26½
Frank McGregor, (Joe S.) b g, 1880, by Robert McGregor—Susie Thorne, by North Star Mambrino 2:24½
Frank McMahon, b g, 1885, by McMahon—Susie Bostwick, by Aroostock Boy 2:30
Frank Middleton, ch g, 1876, by Bay Middleton—Betsey Allen, by King's Champion 2:20¾
Frank Moscow, ch g, 1871, by Frank Moscow—Draper Mare 2:27½
Frank Munson, ch g, 1868, by Paragon—Fanny, by Zimmerman's Duroc 2:25
Frank Nelson, blk s, 188—, by Flying Dutchman 2:29½
Frank O'Neil, br g, 1881, by Whippleton—Flight, by Gilparic 2:29
Frank P., ch g, 1883, by Black Harp—Fan 2:19¼
Frank P., b g, 188—, by Merchant.. 2:28
Frank P., blk s, 1882, by Darwin—Nelly, by Sims' Morgan 2:25
Frank Palmer, b g, 186—, pedigree not traced 2:26¼
Frank Patchen, ch g, 1875, by Seneca Patchen—Maggie, by Andy Johnson 2:24¾
Frank Potts ch g, 188—, by Bonnie Boy 2:30
Frank P. Porter, b s, 1884, by Egbert—Puss, by Brown Chief 2:27½
Frank Quirk, ro g, 1884, by Defiance—Donegan Mare 2:18¼
Frank R., b g, 187—, by Black Dutchman, d m by John B. Patchen 2:23¾
Frank Reeves, b g, 186—, by Skedaddle, dam by Black Hawk 2:23¼
Frank S. (Red Jim), b g, 1874, by Abdallah Pilot—Lucy Lee, by Alexander's Norman 2:25½
Frank S., ch g, 1880, by Taylor Horse 2:22
Frank S., br g, 1884, by Dr. Franklin—Canada Belle, by Don Alonzo 2:20¼
Frank S., b g, 188—, by St. Gothard. 2:30
Frank S., ch g, 188—, by Madrid—Minnie, by Redwood 2:18¼
Frank Sprague, br g, 1880, by Gov. Sprague—Minnie Crawford, by Goldsmith's Abdallah 2:29
Frank T., br g, 1880, by Hill's Duroc—Belle Brandon 2:23¼
Frank Walkill, b s, 188—, by Sir Walkill 2:24¼
Frank Wilkes, br g, 1882, by George Wilkes Jr.—Houghton Mare..... 2:27¾
Frank Wood, b g, 186—, by Volunteer—Kipp Mare, by Lefevre's Star. 2:24
Frantic, b s, 1886, by Strathmore—Serene, by Sentinel 2:22¼
Fraulein, ro m, 188—, by Autograph—Miss Stewart, by Grey Norman..... 2:20½
Frazee, ch g, 1881, by Brussels—Jenny, by Coulter's Davy Crocket..... 2:29½
Frazier, b s, 1887, by Zilcaadi Golddust—Nelly, by Shelbyville Chief... 2:27¾
Freckles, gr s, 1889, by Wilton—Grey Diana, by Administrator..... 2:30
Fred, b g, by Polonius, dam by Guy Miller 2:28
Fred, ch g, 186—, pedigree not traced (dead) 2:30
Fred, b g, 187—, pedigree not traced.. 2:28¾
Fred, b g, 187—, by Democrat, dam by Rysdyk's Hambletonian 2:30
Fred B., br g, 187—, by Tyler's Black Hawk 2:28½
Fred B., br g, 1886, by Reveille, dam by Black Squirrel 2:16¼
Freda C., b m, 1891, by Princeer..... 2:30
Fred C., b g, 188—, pedigree not traced 2:29½
Fred Casey, ch g, 1870, by Fessenden—Fanny Allen, by Bacon's Ethan Allen 2:23¼
Fred Crocker, b g, 1878, by Electioneer—Melinche, by St. Clair 2:25¼
Fred D., b g, 1881, pedigree not traced 2:29¼
Fred D., gr g, 188—, pedigree not traced 2:30
Fred Douglas, ch s, 1873, by Green's Bashaw—Nancy Bell, by Gale's Morgan (dead) 2:20¼
Fred Douglas, blk g, 1872, by Black Fraank—Boggy, by Billy Cass (dead) 2:24¼
Fred Drake, b s, 1882, by Joe Gavin—Minnie Drake, by Louis Napoleon.. 2:26¼
Freddy, b g, 1888, by Alert—Flora, by New Jersey Volunteer 2:24¼
Freddy B., b s, 188—, by Strathlan.. 2:29¾
Freddy C., b g, 188—, by Ferguson, dam by Volunteer 2:26½
Freddy J., b g, 1880, by Sterling—Miss Saltsman, by Houser's Hiatoga 2:26½
Fred E., br g, 188—, pedigree not traced 2:26¼
Fred Ensign, b g, 188—, by Sir Folko. 2:26½
Frederica, blk m, 1881, by Almonarch—Jenny Lind, by Young Sir Walter. 2:20¼
Frederick L., br s, 1888, by Herschel—Lady Dingman, by Favorite Wilkes. 2:29¼
Fred Folger, b g, 1881, by Kentucky Prince—Flora Gardiner, by Seely's American Star 2:20¼
Fred G., ch g, 188—, by Indicator.... 2:30
Fred Golddust, ch s, 1875, by Fancy Golddust, dam by Doneraii 2:27½
Fred H., gr g, 188—, by Rebel Hardee 2:20¼
Fred Hambleton, ch s, 1881, by Hambletonian Mambrino — Springfield Maid, by Lakeland Abdallah 2:26
Fred Hooper, b g, 186—, by Royal Revenge (dead) 2:28
Fred Hull, br g, 1878, by Hull, dam by McClure's Hambletonian..... 2:29½
Fred Judson, gr g, 188—, by George

Digitized by Google

L. Napoleon 2:28¼
Fred K., br s, 1884, by Shennan Medium—Polly 2:24½
Fred Lothair, ro s, 1877, by Lothair—Mary Ann 2:29¾
Fred M., blk g, 1883, by Daniel Boone—Snip, by Knox Boy..... 2:28¼
Fred Mac, b g, 188—, by Golden..... 2:24¼
Fred McGregor, b s, 1880, by Robert McGregor—Belle W., by Romulus... 2:29¼
Fred McGregor, b s, 1887, by Robert McGregor—Lilla, by Mambrino Eagle 2:30
Fred Medium, b g, 187—, by Happy Medium 2:23¼
Fred Neil, b g, 1878, by Bay Tom—Mary Neil, by Luke..... 2:24¼
Fred Nelson, b g, 188—, by O. F. C... 2:24½
Fred O., b g, 188—, by Almont Eagle. 2:29½
Fredonia, ch g, 1887, by Black Cloud, dam by Hambletonian Hunter 2:21½
Fred S. Wilkes, ro s, 1887, by Hector Wilkes—Tillie, by Tattler Chief.... 2:11¾
Fred Wilkes, b g, 1888, by Wilkes—Randall Mare, by Nelson's Onward.. 2:17¼
Fred Wilkes, b s, 1883, by Red Wilkes—Black Princess, by Mambrino Patchen 2:26¼
Fred Wilkes, blk s, 188—, by The King 2:25
Fred Wilkes, b s, 188—, by Bourbon Wilkes 2:26
Fred Wilkes, b s, 188—, by Conn's Harry Wilkes 2:21½
Free, b m, 1888, by St. Bel—Nelly Y., by Stephen G..... 2:25
Free Coinage, b g, 188—, by Abbottsford—Agnes, by Jim Lick..... 2:18¼
Freedom, b s, 1889, by Sable Wilkes—Laura Drew, by Arthurton..... 2:20¼
Freeland, b g, 1891, by Alfonso—Net Medium, by Happy Medium..... 2:17¾
Freedom, b g, 188—, by Maxim—Chicago Maid 2:28½
Freeman, blk g, 1872, by Macedonian 2:29
Freeman, b g, by Hambletonian Knox 2:29¼
Freestone, b g, 1883, by Capt. Webster, dam by Owen Dale..... 2:20
Freestone, b g, 1877, by Republic—Fanny Dodge, by Dodge's St. Lawrence 2:25
Freestone, b s, 1881, by Gatling—Gretchen, by Chosroes..... 2:25½
Free Trade, blk g, 1883, by Young Wilkes—Kitty, by Sorrel Tom..... 2:29¾
Free Trade, b g, 1882, by Smuggler Gift—Prudence, by Plato..... 2:24½
Fremont, br g, 1880, by Almont Eclipse—Celia C., by Taggart's Abdallah 2:30
Fremont, ch s, 1886, by Almont Star—Bonny Doon, by Beaufort..... 2:29¼
Frenaldo, br s, 188—, by Rinaldo..... 2:27¼
French Girl, ch m, 188—, pedigree not traced 2:28
Frenchman, b g, 1885, by McDonald's Frenchman—Jingle 2:24¾
French Plate, br s, 1888, by Wedgewood—Mary B., by Alcalde..... 2:26¼
Frenzie L., b m, 1890, by Bay Ethan—Daisy L., by Dr. Herr..... 2:20¼
Frenzy, gr m, 1887, by Florida—Patience, by Young Jim..... 2:27¼
Friday, ch g, 1878, by Blind Tom.... 2:27¼
Friday Jr., gr g, 1886, by Blind Tom, dam by Tom Telegraph..... 2:20¼
Friendship, b g, 188—, pedigree not traced 2:28
Frisco, blk s, 1890, by Quartermaster—Lady Schofield, by Tippoo Saib.... 2:27¾
Fritz, b g, 187—, by Bay Richmond.. 2:27½
Fritz, b g, 1882, by St. Gothard—Fan, by Ralph 2:29¼
Frontier, b s, 1891, by Pioneer Clay—May B., by Western Fearnaught.... 2:20¾
Frou-Frou, ch m, 1890, by Sidney—Flirt, by Buccaneer 2:22
Fugleman, b s, 1881, by Princeps—Miss Fanny, by Hamlet..... 2:28¾
Fugleman, b g, 1882, by High Private—Lady Forrest, by Edwin Forrest.. 2:27¼
Fugle, b m, 1880, by King Rene—Fuga, by George Wilkes (dead)..... 2:19¼
Fulano, ch s, 1889, by El Mahdi—Bay Hambletonian, by Rysdyk's Hambletonian 2:22½
Fulda, b m, 1886, by Hambrino—Mabel, by Middletown..... 2:19¼
Full Prince, b g, 1887, by Young Fullerton — Lida, by Hambletonian Prince 2:23¼
Fulton Maid, b m, 1871, by Clay Pilot—Old Bashaw, by Green's Bashaw 2:29¼
Furniture Boy, b g, 1883, by Polonius—Nelly, by Major Edsall 2:22½
Future Gilbert, b s, 1886, by Henry Gilbert — Red Wing, by Toronto Patchen..... 2:26¾
Futurity, b s, 1891, by Hinder Wilkes—Maggie S., by Arnold..... 2:19
Gabrielle, ch m, 1889, by Star Duroc—Loretta, by Strathmore..... 2:20¼
Gail, b m, 1881, by Lakeland Abdallah—Abigail, by Alexander's Abdallah.. 2:26¼
Galata, b m, 1888, by Stamboul, dam by A. W. Richmond..... 2:28¼
Galatana, ch m, 1891, by Muscovite—Benedicto, by Hero of Thorndale... 2:24½
Galatea, b m, 1873, by Fearnaught—Grand Duchess, by Handley's Hiatoga 2:24¾
Galatea, ch m, 1885, by Lockwood—Coleus, by Iron Duke..... 2:27¾
Galatea, gr m, 1886, by Pilot Medium—Kit Wheeler, by Cady's Champion 2:25¾
Gale, b m, 1883, by Commodore Belmont—Irene, by Dictator 2:27¼
Galena, blk m, 1887, by Gambetta Wilkes — Lady Yelser, by Garrard Chief 2:28½
Galen Prince, b s, 1885, by Judge Folger—Mary S., by James R. Reese.. 2:19
Galette, blk m, 1891, by Jud Wilkes—Gale 2:23½
Galilee, b m, 1889, by Col. Hambrick—Fragolett, by Juggler..... 2:26¼
Gallon Prince, b s, 188—..... 2:30
Gamaleon, blk s, 1887, by Gambetta Wilkes—Lady Pepper, by Onward... 2:25¼
Gamarza, br s, 1888, by Gambetta Wilkes — Winnie Wilkes, by Red Wilkes 2:27½
Gambart, b s, 1890, by Gamaleon—Zorah, by Backman's Idol..... 2:27¾
Gambetta Wilkes, blk s, 1881, by George Wilkes—Jewel, by Gill's Vermont 2:19¼
Gambonito, blk s, 1887, by Gambetta Wilkes—Maud, by Garrard Chief.... 2:19¼
Gambruno, br s, 1887, by Gambetta Wilkes—Dealilah, by Administrator. 2:29½
Gam Byron, b s, 1887, by Gambetta Wilkes—Ada Byron, by Enfield..... 2:19¼
Gammer, br s, 1889, by Gambetta Wilkes—Annie Patchen, by Mambrino Patchen 2:23¼
G. and M., b s, 1888, by Anteeo—Rosa

Digitized by Google

B., by Speculation 2:29½
Gardner H., b s, 1887, by Butler's Bashaw 2:25½
Garfield, blk g, 1881, by Durango—Dixie (dead) 2:29¼
Garland, ch s, 1890, by Nuthurst, dam by Metropolitan 2:29¼
Garland M., b s, 188—, by Garland... 2:29¼
Garnet, ch g, 1881, by Young Jim—Snipnose, by American Clay 2:19
Garnet, br m, 1887, by Pancoast—Ruby, by Dictator 2:13½
Garnett Girl, ch m, 1887, by Simmons—Mag, by Hambrino 2:27
Garnishee, b g, 1886, by Prairie King—Lucy Elmo, by Elmo Adams..... 2:22¼
Garrett L., br s, 1886, by Saxony—Kit Lowry, by Mambrino Royal... 2:19½
Garrison, b s, 1880, by Orange Blossom—Queen Bess, by Backman's Idol 2:25½
Gas, br g, 188—, by a Copperbottom horse 2:22½
Gascoigne, b s, 1888, by Gambetta Wilkes—Gondula, by Princeps..... 2:24¾
Gautier, b g, 1878, by Red Bank—Flora N., by Dolphin 2:27¼
Gavaroche, b g, 1884, by Wilkins—Dolly 2:28¼
Gazelle, b m, 1865, by Rysdyk's Hambletonian—Hattie Wood, by Harry Clay 2:21
Gazelle, blk m, 1888, by Prompter.... 2:25
Gazelle, blk m, 1891, by Gossiper—dam by Edwin Booth 2:16½
Gazette, b s, 1887, by Onward—Siren, by Dictator (pacing record 2:09¼)... 2:23¾
G. B., b g, 1879, by Dom Pedro—Blanche, by Red Eagle 2:20¼
G. D. S., b g, 1880, by Tattler Jr..... 2:20¼
Gean Smith, blk g, 1878, by Dauntless—Nelly Hero 2:15½
Geb, b g, 1888, by Vigil Repe—Lady Whitelaw, by Mambrino Clay (dead) 2:20¼
Gebhardt, ch s, 1887, by Kentucky Prince—Langtry, by Messenger Duroc 2:23
Gee Whiz, b s, 1890, by Billy Stanton 2:30
Gene, b m, 1885, by Bonafide—Nelly L., by Darkey 2:30
Gene Briggs, br s, 1888, by Messenger Wilkes—Straw Girl, by Almont 2:19½
General Alger, blk s, 1889, by Ambassador—Lowland Girl, by Legal Tender Jr. 2:24
Gen. Banks, b s, 1882, by Gen. Brock—Minnie Woods, by imp. Blinkiron 2:29¼
Gen. Bartholomew, b s, 1888, by Onward—Fanny Alley, by William Rysdyk 2:27½
Gen. Beamish, gr g, 187—, by Daugherty's Royal George (dead) 2:26¼
Gen. Benham, b g, 1884, by Gen. Washington—Susie 2:26¼
Gen. Boyle, b s, 1888, by Gambetta Wilkes—Silly, by Alert 2:24¼
Gen. Buford, b g, 1882, by Harry Pulling—Amy, by Black Ben 2:24
Gen. Butler, blk g, 1853, by Smith Burr—Isadora (dead) 2:23¼
Gen. Custer, br s, 1885, by Lenawee Chief—Lady Wilcox, by Mambrino Hambletonian 2:20¼
General Cass, gr s, 1888, by Dauntless—Clyburn mare 2:18¼
General Denver, b s, 1886, by William M.—Lizzie O'Connor, by Harrison Chief 2:22½
General Don, b s, 1889, by Dauntless—Minnie Rowell, by Gov. Tilden 2:27½
General Grant, b g, 188—, by H. W. Beecher 2:30
General Herkimer, b s, 1889, by Knick Wilkes—Libbie, by Hambletonian Prince 2:24½
General Macey, b s, 1888, by Macey—Thornleaf, by Hero of Thorndale 2:25½
General Sphinx, b s, 1890, by Sphinx—Ada, by Sir Denton 2:28¾
General Sprague, br s, 188—, by Brinker's Sprague 2:26¼
General Wiles, b s, 1886, by Black Hawk McGregor—Molly Young, by Joe Young 2:19½
Gen. Ewing, b s, 1876, by Windsor, dam by Tullytown (dead) 2:27¼
Gen. Garfield, b g, 186—, by Kentucky Black Hawk—Molly Walker, by Capt. Walker 2:21
Gen. George A. Ballard, blk s, 1874, by Young Rex—Ida Whalebone, by Whalebone 2:30
Gen. Grant, ch s, 1869, by Wapsie—Belle Wilson, by Handley's Hiatoga 2:21
Gen. Grant, blk g, 188—, by Steel's Walkill 2:26¼
Gen. Hancock, b g, 1872, by Lightning—Miss Jones, by Perkins' Morrill... 2:24¼
Gen. Hardee, rn g, 188—, by Gen Hardee 2:27¼
Gen. Howard, br g, 186—, by Badger Boy (dead) 2:26½
Genie L., blk m, 1892, by Arcadian.. 2:25¼
Gen. James A. Garfield, ch s, 1881, by Mohawk Gift—Emma B., by Fowler's Star Hambletonian 2:25½
Gen. Lee, ch g, 186—, pedigree not traced 2:29
Gen. Lee, ch s, 1875, by Green's Bashaw—Belle Wilson, by Handley's Hiatoga 2:26½
Gen. Logan, b s, 1886, by Alexander Button—Winnie, by Deitz's St. Clair 2:23¼
Gen. Love, ch s, 1865, by Field's Royal George (dead) 2:30
Gen. Mack, b s, 187—, by Hickey's Happy Medium 2:29¾
Gen. McClellan, b s, 1854, by Drew Horse, dam by Shark (dead) 2:29
Gen. McClellan, dn g, 185—, by Montauk (dead) 2:29
Gen. Marion, b s, 1883, by New Jersey Volunteer—Fleety, by Baywood..... 2:27½
Gen. Picton, gr g, 186—, by Rattler, dam by Sumner Morgan (dead) 2:30
Gen. Russ, gr s, 1876, by Blue Bull—Christina, by Tom Crowder 2:29¼
Gen. Sherman, gr g, 1860, by Pilot Jr. (dead) 2:28¾
Gen. Sibley, b g, 1876, by Swigert—Dollabel, by Richards' Bellfounder. 2:30
Gen. Smith, ch s, 1886, by Albion—Nelly Dewar, by Royal Revenge ... 2:20
Gen. Stark, ch g, 187—, pedigree not traced 2:27¼
Gen. Storms, b g, 187—, by Logan... 2:27½
Gen. Turner, b s, 1881, by Harold—Claytona, by American Clay (pacing record 2:25¾) 2:26¾
Gen. Tweed, ch g, 186—, by Myron Perry, dam by Hill's Black Hawk (dead) 2:26½
Gen. Wellington, b s, 1884, by Electioneer—Waxana, by Gen. Benton.. 2:30
Gen Wiles, b s, 1886, by Black Hawk

Digitized by Google

McGregor—Molly Young, by Joe Young 2:15
Gen. Wilkes, gr s, 1881, by George Wilkes—Grace Goodman, by Peacock 2:21¾
Geneva, b m, 1882, by Princeps—Ozone, by Rysdyk's Hambletonian.. 2:17½
Geneva, ch s, 1887, by Leland—Bessie Forrest, by Edwin Forrest 2:14
Geneva S., ch m, 1883, by Abdallah Mambrino—Ella Hopkins, by Octoroon 2:19¼
Geneva Wilkes, blk m, 1883, by Bartholomew Wilkes—Matt, by Rolla Seymour 2:23¼
Geneve, blk m, 1885, by Nephew, dam by Jack Hawkins 2:26¾
Genevieve, b m, 1888, by Brougham—Belle of Clarence, by Finch's St. Lawrence 2:26¾
Genevieve, b m, 188—, by Startle.. 2:28¼
Genevieve, br m, 1889, by Egotist—Genoa, by Princeps 2:29¾
Genevra, b m, 187—, by Butt's Monroe Chief, dam by Perrin Horse.. 2:24¼
Genevra, b m, 1888, by Abby, dam by Hawthorne 2:20
Gense, br m, 1886, by Longfellow—Frolic, by Corbeau Chief 2:19
Genteel, blk g, 1887, by Gambetta Wilkes—Susie Cheek, by Lightheart 2:29¾
Gentile, br m, 1889, by Col. Hambrick—Belle Monroe, by Nick Monroe.... 2:30
Gentle Annie, rn m, 1888, by Wiggins, dam by Scott's Hambrino 2:26
Gentle Harry, b s, 188—, by Honest Charley 2:30
Gentry, b g, 1887, by Gambetta—Virginia Grigsby, by American Boy 2:30
George, b g, 1883, by Bullet 2:27½
George, b g, 186—, pedigree not traced 2:24½
George, b g, 188—, by Dick Jones .. 2:26¼
George, br g, 1885, by Scott's Thomas—Laura, by Forester 2:20¼
George, blk g, 187—, pedigree not traced 2:24½
George A., b g, 1891, by Glencoe Wilkes 2:29
George A., b g, 1875, by Daniel Lambert—Pacing Kate 2:24¼
George A., b g, 1876, by Truesdale's Abdallah Jr.—Kitty Foster, by Silliman Morgan 2:21¾
George Allen, b s, 1883, by William H. Allen—Quickstep, by Foster Horse 2:28
George Anthony, b s, 1880, by Nutalwood—Arthur, by Arthurton 2:29¼
George A. Ayer, gr g, 1871, by Woodford Mambrino—Diana, by Pilot Jr. 2:30
George B., gr g, 187—, by Winfield Scott—Black Nina, by Waddell..... 2:29¼
George B. Daniels, ch g, 1869, by King's Champion—Mamie Daniels, by Greyhound (dead) 2:24
George C., ch g 2:30
George C., b g, 1881, by Sweepstakes—Maidy, by Jupiter Abdallah..... 2:23¼
George C., blk s, 1883, by Ben Franklin—Flora Cozzens, by Honest Dan.. 2:23¼
George Condit, blk s, 1892, by Gambetta Wilkes—Lady Watson, by Indianapolis 2:29¼
George Cooley, b g, 1853, by Neave's Cassius M. Clay Jr., dam by Friday (dead) 2:27
George Dexter, br s, 1890, by Dexter Prince—Nelly C., by Kilrush..... 2:18¼
George D. Sherman, blk g, 187—, by Black Ralph 2:29¼
George F., b s, 1887, by St. Gothard—Lotta, by Chester 2:28¼
George F. Smith, b g, 1865, by Niagara Chief—Peggy, by State of Maine (dead)..... 2:28
George Gift, b s, 1884, by Fairy Gift—Topsey Talbott, by Long Island Patchen 2:29¼
George Gray, br s, 1885, by Redwood—May, by Dolphin 2:27
George H., br g, 188—, by Gen. Benton 2:26¼
George H., rn g, 186—, by Godfrey Patchen (dead) 2:25
George Hait Jr., b g, 187—, pedigree not traced 2:29¼
George Henry, b g, 186—, pedigree not traced 2:27
George H. Mitchell, b g, 1865, by American Ethan, dam by Long's Tornado (dead)..... 2:26
George Judd, rn g, 186—, pedigree not traced (dead) 2:26¼
George K., b g, 1884, by Coronet—Kitty Morgan, by Bartlett's Morgan 2:29½
George K., gr g, 1872, by Swigert.... 2:25¼
George K., ch g, 188—, by Hambletonian George 2:22
George L., b g, 1880, by Harrison Chief—Miss Ewalt, by Washington Denmark 2:26½
George L., br s, 188—, by Adjutant—Letta, by Rush 2:24½
George Lee, b g, 1879, by All Right, dam by Prince Edward 2:23¼
George L. Napoleon, br s, 1883, by Louis Napoleon—Flora R., by Stonewall 2:24¼
George M., br g, 1885, by Deceive—Kit, by Bacon's Ethan Allen 2:25½
George M., b g, 1875, by Westfield Boy—Flirt, by Champion King 2:24
George Miller, b g, 186—, by Boston Boy (dead) 2:30
George M. Patchen, b s, 1849, by Cassius M. Clay, dam by Head'em (dead) 2:23½
George M. Patchen Jr., br s, 185—, by George M. Patchen—Belle, by Top Bellfounder (dead) 2:27
George M. Rysdyk, b g, 1878, by Rysdyk—Lady Patchen, by George M. Patchen 2:25
George O., ch s, 1880, by Lakeland Abdallah—Fanny B., by Autocrat.. 2:21½
George O., b g, 1876, by Hambletonian Chief, dam by Gen. Knox... 2:24¼
George P., ch g, 1886, by Gettysburg—Dolly, by Success 2:26¼
George Palmer, br g, 1861, by Palmer Bogus (dead) 2:19¼
George R., ch g, 187—, by Getaway, dam by Davy Crocket 2:27¼
George R., b g, 1878, by Daniel Lambert—Brown Fanny, by Young Black Hawk 2:24
George R., b g, 1875, by Bacon's Ethan Allen—Haven mare 2:27½
George Salisbury, b s, 1888, by Judge Salisbury—Gertrude G., by Almont Lightning 2:30
George St. Clair, b s, 1888, by Betterton—Ill Wind, by Young Jim (pacing record 2:22½) 2:15¼
George Simmons, b s, 1884, by Simmons—Crip, by Mambrino Time.... 2:28

Digitized by Google

George S. James, ch g, 1884, by Highland Boy Jr.—Lady Stanton by Gen. Stanton (dead) 2:22½
George Treat, br g, 1868, by McCracken's David Hill Jr.—Kit, by McCracken's Black Hawk 2:25¼
Georgette, blk m, 1884, by Count Wilkes—Nell, by Estill Eric 2:27
George V., ch g, 1874, by Masterlode—Nelly, by Magna Charta 2:20
George W., br g, 1877, by Mambrino Pilot Jr. 2:23½
George W., ch g, 187—, by Lincoln Abdallah 2:30
George W., b g, 188—, by George K.—Dawley mare, by Great Tom.... 2:24½
George W., blk g, 188—, by Mambrino Hippy 2:24½
George Washington, b s, 1886, by Smith's Mambrino Chief Jr.—Fanny Rose, by Vick's Ethan Allen Jr.... 2:16¾
George W. Davis, b g, 1878, by Glencoe Golddust—Jenny, by Eastman Morgan 2:26¼
George Wilkes, br s, 1856, by Rysdyk's Hambletonian—Dolly Spanker, by Henry Clay (dead) 2:22
George Willis, br s, 1887, by Belmont—Mona Wilkes, by George Wilkes.. 2:29¼
George Wolf, b s, 1879, by Shelden Messenger—Chloe, by Charley..... 2:30
Georgia, b m, 188—, by De Soto..... 2:24½
Georgia, b m, 1887, by Nutlane—Molly Armstrong, by Hosman's Pasha 2:24¾
Georgia H., b m, 188—, by Wilton... 2:26½
Georgiana, br m, 1880, by George Wilkes—Kittie Patchen, by Mambrino Patchen 2:26¼
Georgie, gr m, 1884, by Pilot Medium—Kitty, by Marshall Chief 2:28¾
Georgia H., b m, 1888, by Alcantara—Rosa R. 2:16½
Georgie Lee, blk m, 1890, by Gambetta Wilkes—Nutmontie, by Nutwood 2:12¾
Georgie Moshier, ch g, 1882, by Strathmore—Topsey, by Williams' Mambrino 2:22¼
Georgie W., br m, 1878, by New York—Pet, by Blazing Star..... 2:23¼
Georgie Woodthorpe, gr m, 1884, by Altamont—Puss, by Baldy 2:19¼
Geraldine, b m, 1888, by Alcyone—Alice Stoner, by Strathmore..... 2:21
Geraldine, b m, 1878, by Gen. Stanton, dam by Blue Dick 2:28¼
Geranium, b m, 1883, by Com. Belmont—Bouquet, by Woodford Mambrino 2:28½
Germaine, b s, 1888, by Mambrino King—Verdant, by Hamlin's Almont Jr. 2:20
German Boy, ch g, 1871, by Old Nig—Nell Wing 2:28¼
German Girl, b m, 1881, by German Boy—Nelly, by Anthony Wayne ... 2:27¾
Geronimo, b g 1881, by Inca—Molly, by Sacramento 2:24½
Gertrude, ch m, 1887, by Elyria—Jenny D., by Tom Hunter..... 2:12
Gertrude, br m, 1887, by Egalite—Lizzie Tevis, by Harry Wilkes.... 2:26
Gertrude Russell, b m, 1883, by Electioneer—Dame Winnie, by Planet... 2:23½
Gestela Atwood, blk m, 188—, by Atwood 2:29½
Gettysburg, b s, 1883, by Gen. Hancock—Nelly 2:29
G. H. F., b g, 1889, by Falcon—Gipsey, by Beaufort 2:25½
Gibber, b g, 188—, by Gibraltar..... 2:29¼
Gibraltar, b s, 1872, by Echo (dead).. 2:22½
Gideon, b g, 188— 2:28¼
Gift Jr., b s, 1874, by Mambrino Gift—Little Dolly, by Young Bonnie Scotland 2:27½
Gift O'Neer, ch s, 1889, by Sphinx—Lizzette, by Mambrino Gift (dead).. 2:20
Gilbert, b s, 1891, by Gambonito—Mabel, by Messenger Chief 2:28½
Gilbirds Sprague, blk s, 1876, by Gov. Sprague—Bohemian Girl, by Sir Charles 2:21¾
Gilbreth Knox, blk s, 1862, by Gen. Knox—Cahill Mare (dead) 2:26¾
Gilbreth Maid, blk m, 1871, by Gilbreth Knox—Kate, by Ivanhoe 2:25½
Gilfillan, b s, 1888, by Gambetta Wilkes—Jeannie C., by Nutwood ... 2:26½
Gill Boyle, b s, 1887, by Gambetta Wilkes—Gondula, by Princeps 2:27¼
Gillette, blk g, 1886, by Cyclone—Madam Beatty, by Monroe Chief ... 2:11¼
Gillig, br s, 1885, by Aristos—Alice, by Pearsall 2:23½
Gilmore, b g, 1883, by Hamlin's Almont Jr.—Long Mary (dead) 2:21¼
Gilpatrick, b s, 188—, by Junio, dam by Gilpatrick 2:29½
Gilroy, blk s, 1876, by Messenger Duroc—Lady Finch, by Harry Clay. 2:28¾
Gimcrack, ch s, 1884, by Mambrino King—Hyacinthe, by Hamlin's Almont Jr. 2:27
Giovanna, ch s, 1889, by Red Wilkes—Lady Withers, by Aberdeen 2:28¼
Gipsy, b m, 1875, by Winthrop Morrill Jr. 2:24¼
Gipsy A., blk m, 1882, by Star of the West—Pet, by Derbyshire's Flying Cloud 2:25¾
Gipsy Boy, blk s, 187—, by Stonewall Jackson—Fanny Bashaw, by Green's Bashaw 2:28
Gipsy Belle, blk m, 188—, by Atlantic. 2:25½
Gipsy Girl, blk m, 1883, by Junius—Flora, by King William 2:17¼
Gipsy Girl (Sally Howard), b m, 1880, by Aaron Pennington — Calaway Maid, by Rockaway 2:22
Gipsy Maid, b m, 188—, by Chicago Volunteer 2:23¼
Gipsy Patchen, blk m, 1885, by Fred Forrest—Perkins Mare 2:30
Gipsy Queen, b m, 1877, by Gen. Benton—Clara, by Corning's Cassius M. Clay Jr..... 2:26¼
Gipsy Queen, b m, 1888, by Bomont—Ella, by Enfield 2:22¼
Gipsy Queen, ch m, 1883, by Rushville—Bulla Mare..... 2:19¾
Girard, b g, 188—, by Louisville..... 2:26¼
Girflue, gr g, 1885, by Pilot Medium—Ida, by Golden Dawn 2:22¼
Gladiator, b g, 1875, by Blue Bull, dam Kit, by Cockspur 2:22¼
Gladiator Jr., blk g, 1880, by Tom Patchen—Molly, by Kentucky Clay.. 2:27½
Gladstone, b s, 1884, by Hambrino—Fashion, by Curtis' Hambletonian.. 2:28¼
Gladstone, blk g, 1887, by Wilmont—Kate Gilmore, by Tom Bingham.... 2:28¾
Gladys, b m, 188—, by Jersey Prince.. 2:28¼
Gladys, br m, 1891, by Inveterate—May, by Charles G. Hayes 2:29¾
Gladys, ch m, 1879, by Royal Fearnaught—Kit Harris, by Knott's

Digitized by Google

Magnum Bonum 2:28
Glalys, b m, 1882, by Baird's Hambletonian Prince—Belle Stringer, by Walkill Chief 2:28
Gladys, blk m, 1881, by McMahon—Orphan Girl, by West Wind 2:30
Gladys Sprague, br m, 1887, by Badger Sprague 2:19¼
Glamis, gr g, 1875, by Godfrey Patchen—Kitty Clyde, by Dark Lantern. 2:22¼
Glamour, br s, 1883, by Strathlan—Molly, by Thurman's Columbus.... 2:26½
Glassware Girl, b m, 188—, by Judge Advocate, dam by Gen. Knox (dead) 2:19¼
Glaucus, blk s, 1887, by Whippleton—Maud, by Paris 2:30
Glaucus, b g, 188—, by Raven, dam by Don Juan 2:25¼
Glenarm, b s, 1878, by Constellation—Skip, by Gideon 2:23½
Glenarma, b m, 1890, by Glenarm, dam by Brown Harry..... 2:26¼
Glendale, b g, 1872, by Mambrino Wagner—Rosedale, by Barker's Edwin Forrest 2:20½
Glendine, ch s, 1886, by Judge Salisbury—Tempest, by Sultan 2:20
Glengarry (Uncle Abe), br g, 1865, by Winthrop Morrill (dead) 2:27
Glen Mary, ch m, 1887, by Nutwood—Tipsy, by Alcalde 2:25½
Glen Miller, gr s, 1876, by White Line, dam by Alexander's Abdallah (dead) 2:18
Glenmore, b s, 1887, by Havoc—Elva, by Christopher H. 2:23¼
Glenny, b g, 188—, by Kent 2:20½
Glenview Belle, b m, 1886, by Nutwood—Melrose, by George Wilkes... 2:20½
Glen Wilkes, b s, 1887, by Wilkes Boy—Kitty Tranby, by Mambrino Tranby 2:25
Glenwood, b s, 1888, by Nutwood—Jemima, by Scotland Boy (pacing record 2:13¼) 2:29½
Glenwood, ch s, 1875, by Wapsie—Bradshaw Mare, by Mambrino Patchen 2:27¾
Glenwood, br g, 1887, by Glencue, dam by Silvertail 2:27
Glenwood Belle, b m, 188—, by Montezuma, dam by Ridgewood 2:29¼
Glenwood Prince, b g, 1885, by Walkill Prince—Lady McConnell, by Pocahontas Boy 2:21
Glide, ch s, 1871, by Perkins' Morrill—Sleepy, by North Morrill 2:24
Glimmer, b m, 1887, by Wilkes—Lady Crosby, by Gideon 2:23½
Glitter, ch m, 1887, by Golden Bow—Frankie, by Franklin 2:22¾
Globard, b s, 1887, by Belmont—Georgie, by George Wilkes..... 2:19¼
Globe, b g, 1881, by Hamlin's Almont Jr.—Kate Patchen, by Hamlin Patchen 2:14¾
Gloriana, b m, 188—, by Puzzler.... 2:25¼
Gloster, b s, 1883, by Tempest—Caromel, by Com. Belmont 2:26
Gloster, b g, 1866, by Volunteer—Black Bess, by Stockbridge Chief (dead) 2:17
Gloucester, b g, 187—, by Highland Boy 2:23¼
Glycera, b m, 1886, by Onward—Ravenna, by Princeps 2:20¼
Goblin, b s, 188—, by Wilton..... 2:26½
Godelia, b m, 1883, by Aberdeen—Ino, by Ericsson 2:19¼
Godelia, b m, 188—, by Harold Jr.... 2:20¼
Gold Coin, br g, 188—, by Goldstone. 2:21½
Godwin, br s, 1890, by Inheritance—Mamie Porter, by New York..... 2:29¾
Gognac, b s, 1891, by Pilot Medium Intrigue, by Princeps 2:27
Goldbaden, br g, 1886, by Weisbaden—Goldy, by Rollis Golddust Jr..... 2:25¼
Gold Bar, b s, 1888, by Goldemar—Belle Earlington, by Lord Earlington 2:20¼
Gold Bond, b m, 188—, by Reserve Fund 2:28
Gold Boy, ch g, 1887, by Charley B.—Dolly, by Star of Catskill 2:23¼
Gold Charm, ch g, 188—, by Elmo ... 2:25¼
Golddust, ch s 2:21½
Golddust Prince, b s, 1882, by Star Bashaw—Rose C., by Sleepy Fred .. 2:24¼
Gold Edge, b s, 1888, by Sherman's Hambletonian—Pettie, by George Wilkes 2:26¼
Golden, ch s, 1882, by Royal Lambert—Nelly Bates, by Daniel Lambert.. 2:29¼
Golden Belle, ch m, 188—, by Gen. Grant—Fly, by Gage's Logan 2:30
Goldenbow, ch s, 1871, by Satellite—Romper, by Volunteer 2:27¾
Golden Boy, b s, 1886, by Grand Sentinel Jr.—Kit Pringle, by Young Cobham 2:23½
Golden Eagle, ch s, 1881, by Satellite—Romper, by Volunteer 2:28¾
Golden Gem, ch s, 1888, by Amender—Ruby Duroc, by Messenger Duroc. 2:24
Golden Girl, gr m, 1873, by King's Champion 2:25¼
Golden Girl, b m, 1875, by Goldenbow—Roxy, by Sterling's Eclipse..... 2:28½
Golden Link, ch s, 1887, by Almoneer—Crescent, by Satellite 2:30
Goldenrod, br s, 1890, by Prospect—Madam Killgore, by Foster 2:29¼
Golden Rod, ch g, 188—, by Alcyone—Annie Eastin, by Morgan Rattler.. 2:19¼
Golden Russet, ch g, 1888, breeding unknown 2:20¼
Golden Slippers, b m, 1884, by Electioneer—Miss Knox, by Knox 2:30
Golden Sprague, ch s, 1884, by George Sprague—Snip 2:15¾
Golden Wing, ch s, 1882, by Satellite—Belle T., by Mambrino Champion.. 2:24¾
Goldfinder, ch s, 1874, by John Lambert 2:23¼
Goldgetter, ch s, 1889, by Bourbon Wilkes—Pressie Harold, by Prescott 2:26¼
Goldie, ch g, by Eden Golddust..... 2:20½
Goldie May, b m, 1886, by Almont—Daisy, by Prospect 2:30
Gold King, b g, 188—, by Clear Grit.. 2:29½
Gold Lace, br m, 1887, by Epaulet—Harmony Maid, by Happy Medium. 2:30
Gold Leaf, ch g, 186—, pedigree not traced (dead) 2:28¼
Gold Leaf, br s, 1883, by Nugget—Maple Leaf, by New York 2:16½
Gold Leaf Maid, b m, 188—, by Almont Chief—Allie S., by —an Allen Jr. 2:24¼
Goldman, ch s, 1887, by Allandorf—Minnie, by Young Jim 2:29½
Goldmont, b s, 1884, by Mammont—Lady Golddust, by Brilliant Golddust 2:23½
Gold Note, b g, 1868, by Contraband—Fanny Hayes, by Jack Hayes 2:25
Gold Plate, b m, 1888, by Fairy Gift—Nickel Plate, by Belmont..... 2:23½
Gold Point, br s, 1889, by St. Bel—Nubia, by Harold 2:29¾

Digitized by Google

Gold Ring, ch s, 1884, by Eden Golddust—Nelly Ingersoll, by Fearnaught Gift 2:12¼
Goldsmith Maid, b m, 1857, by Alexander's Abdallah—Old Ab, by Abdallah (dead) 2:14
Gold Star, ch s, 1885, by Mambrino Patchen—Golden Lake, by Lakeland Abdallah 2:20¾
Goldstone, ch s, 1881, by Masterlode—Chicago Belle, by Sterling 2:27¼
Goldxil, ch s, 1891, by Zilcaadi Golddust—Victoria, by Jefferson Mambrino 2:30
Golita, br m, 1888, by Guy Wilkes—Cora, by Buccaneer 2:27¼
Gondola, b m, 1883, by Belmont—Betsey Baker, by Dictator 2:25¼
Gonzales McGregor, b g, 1885, by Norton McGregor—Cora 2:16¼
Good-bye, b s, 1884, by Egbert—Circe, by Bell Morgan 2:19¼
Good Gift, blk s, 1881, by Fairy Gift—Restless, by Kentucky Clay 2:28
Good Morning, b m, 1873, by Harold—Lady Limp, by Toronto 2:28½
Good Time, ch s, 1886, by Mark Time—Maggie C., by Felter's Hambletonian 2:18
Goodwin Jr., br s, 1886, by Goodwin Hambletonian—Stella, by Brown Chief 2:27½
Goodwood Jr., ch s, 188—, by Goodwood—Kitty Morrill, by Young Morrill 2:23¼
Go On, ch g, 1884, by Jimmy Gift—Tenney Draper, by Albert Draper. 2:28¾
Gordon Sim, b g, 1888, by Uncle Sim—Lady May 2:20½
Gossiper, b s, 1885, by Simmons—Lady Bryan, by Smuggler 2:14¾
Gordon, b g, 1883, by Sorrento—Belle of Pawlett, by Warr Hulett..... 2:26¼
Go Some, b m, 188—, by Happy Thought 2:26¼
Gotell, b m, 1882, by Axtell—Godelia, by Aberdeen 2:29¼
Gotham, ch s, 1884, by Nutwood—Eden Lassie, by Golddust 2:29¼
Gothatum, b s, 1886, by Dictatum—Ruby Gothard, by St. Gothard.... 2:29¼
Governor, gr g, 187—, by Green's Bashaw—Lady McNair 2:24
Governor, gr s, 187—, pedigree not traced 2:28
Governor, b g, 1866, by Clark Chief—Ware Mare, by Canada Chief (dead) 2:30
Gov. Benton, ch s, 1882, by Major Benton—River Lily, by Gen. Benton 2:22¼
Governor D., blk s, 1881, by Swigert—Dolly Dutton, by Black Douglass.. 2:21
Gov. F., b s, 1888, by Royalty—Elfrida, by Stocking Chief 2:21
Gov. Hendee, ch s, 1886, by Duke of Brunswick — Whirlcloud, by Jay Gould 2:23
Gov. Hill, b g, 1881, by Star Edmund—Old Maid 2:18¼
Gov. Hill, b g, 1885, by Gov. Benton—Lady P., by Buell's Pathfinder... 2:25½
Governor Hogg, b s, 1891, by Obstacle—Star Maid, by Bethlehem's Star.. 2:30
Gov. Plaisted, br g, 1876, by Grey Dan—Daisy, by a son of Drew horse 2:29¼
Gov. Powell, blk s, 1888, by Col Hambrick—Big Mary, by D. Monroe 2:25
Governor Riddle, gr g, 188—, by Norman Medium—Puss Barber, by Tiger Morgan 2:23
Gov. Rusk, b g, 1888, by Phallas—Changelet, by Volunteer..... 2:27¾
Gov. St. John, ch s, 1880, by Amboy—Crazy Jane, by Little Snip Printer 2:27½
Gov. Sprague, blk s, 1871, by Rhode Island—Belle Brandon, by Rysdyk's Hambletonian (dead) 2:20½
Gov. Sprague Jr., br s, 1887, by John B. Sprague—Molly Scammon, by Robinson horse 2:30
Gov. Stanford, ch g, 186—, by John Nelson 2:27½
Gov. Stanford, b s, 1885, by Electioneer—Barnes, by Whipple's Hambletonian 2:21
Gov. Strong, b s, 1889, by Dr. Strong—Julia Wilkes, by Governor Wilkes. 2:21
Gov. Wood, ch s, 1879, by Amboy—Bird, by Billy Shaker..... 2:29
Grace, br m, 1886, by Redwood—Kitty Dean, by Gideon 2:26½
Grace, b m, 1869, by Knickerbocker—Lady Denton, by Seely's American Star 2:27
Grace, ch m, 1888, by Sidney—Marguerite, by Speculation 2:29
Grace, gr m, 186—, by Lexington—Jenny, by Sorrel John Richards (dead) 2:27¼
Grace B., gr m, 188—, by Detractor. 2:26
Grace Bertram, ch m, 186—, by New Jersey, dam by Marshal Ney (dead) 2:29
Grace Darling, b m, 188—, by Alburn. 2:26½
Grace Darling, b m, 1880, by Grand Sentinel—Molly Bawn, by Sir Henry 2:26
Graceful, b m, 1880, by Happy Medium—Lady Grace, by Hamlet 2:23¼
Grace Gothard, b m, 1884, by St. Gothard—Grace Bertram, by New Jersey 2:20
Grace Hasting, ch m, 1888, by Bayonne Prince—Kate K., by Burger.. 2:24
Grace Lee, b m, 1885, by Electioneer—Addie Lee, by Culver's Black Hawk 2:20¼
Grace Medium, blk m, 1887, by Administrator Jr.—Pattie, by Happy Medium 2:20½
Grace Napoleon, b m, 1885, by Louis Napoleon—Kate Wilson, by Scott's Hiatoga 2:14½
Grace Simmons, blk m, 1889, by Simmons, dam by Pacing Abdallah..... 2:19½
Grace Thorne, b m, 188—, by Egthorne 2:28¾
Grace W., br m, 1884, by Blackwood Mambrino—Lucy Woodruff, by Hiram Woodruff 2:21¼
Grace Walker, b m, 1886, by Royal Fearnaught—Miss Johnson, by Beaumont 2:23½
Grace Wilkes, rn m, 188—, by Adrian Wilkes 2:17¾
Gracewood, blk m, 1887, by Nutwood—La Gracie, by Cuyler 2:27½
Gracie, b m, 1878, by Landmark 2:27
Gracie Almont, blk m, 1886, by Almont Mambrino—Fashion 2:30
Gracie B., b m, 1882, by Blackwood Jr.—Littlefield, by Enfield 2:22¾
Gracie S., ch m, 1882, by Speculation—Jenny, by Bull Pup 2:22
Gracie V., ch m, 1887, by Crittenden—Lula D., by Woodford Abdallah.. 2:30
Grafton, ch g, 1879, by Almont Boy—Lucy B., by Canadian Mohawk 2:20½
Grafton, ch g, 1868, by Waxy—Gyp, by Kavanaugh's Gray Eagle 2:22¼
Granby, b s, 1882, by Princeps—Hamite, by Hamlet 2:19½

Digitized by Google

Gram C., b g, 188—, by Hambletonian's Last, dam by Tom Wonder.. 2:28¾
Grand Central, b g, 1882, by Hinsdale Horse, dam by Bacon's Ethan Allen 2:30
Grandee, b g, 1885, by Le Grand—Norma, by Arthurton 2:23½
Grandee, ch s, 1884, by Grenadier—Flora 2:29½
Grandee, b g, 1888, by Hamlin's Almont Jr.—Majorie, by Kentucky Prince 2:27¾
Grand Duchess, b m, 1858, by Handley's Hiatoga—Johnson Mare, by John Richards (dead) 2:26½
Grand Duke, b g, 1877, by Shelby Chief—Molly 2:29¼
Grand George, ch s, 1880, by Hambletonian Wilkes, dam by Magna Charta (pacing grecord 2:20½) 2:24½
Grand Isle, b g, 1884, by Winooski—Leona 2:24¼
Grandissimo, b s, 1886, by Le Grand—Norma, by Arthurton 2:23½
Grandly, blk s, 1888, by Gambetta Wilkes—Effie Faulkner, by Abdalbrino 2:28¾
Grandmont, br s, 1882, by Almont—Badoura, by Strader's Cassius M. Clay Jr. 2:25½
Grand R., b g, 188—, by Hamlin's Almont Jr. 2:24¼
Grand Turk, b s, 1889, by Connaught—Lurline, by Mambrino Patchen... 2:29¼
Grand Sentinel, b s, 1873, by Sentinel—Maid of Lexington, by Mambrino Pilot (dead) 2:27¼
Grand Sentinel Jr. b s, 1887, by Grand Sentinel—Lucy K., by Dauntless 2:30
Granger B., ch g, 1881, by Hamblehawk—Kitty Haldeman 2:30
Granieta, br m, 1888, by Rockefeller—Maud L., by Messenger Knox ... 2:25½
Granite, gr g, 187—, by Major Grant—Nelly 2:24¾
Grannette, b m, 1889, by Granby—Maggie C., by St. Mark 2:21¼
Granny, b m, 1881, by Abdallah Hambletonian—Black Bess, by Ketchum Horse 2:28
Grant Sherman, b s, 1887, by Sherman—Katie C., by Mambrino Patchen 2:29
Grassee, b s, ... 2:25¼
Granville, ch g, 1868, by American Clay—Lady Abdallah, by Alexander's Abdallah 2:26
Grasshopper, ro g, 1882, by Princeps—Brocade, by Volunteer 2:29½
Grateful, ch g, 1867, by Brown Horse, dam by Crawford Horse (dead) ... 2:28½
Grateful, gr s, 1888, by Gen. Wilkes—Oxford Lass, by Mambrino Ledger 2:30
Grattan, blk s, 1887, by Wilkes Boy—Anna Almont, by Bostick's Almont Jr. 2:13
Grats, b g, 1882, by Bourbon Wilkes—Kate Henderson, by Cazique 2:17¼
Gravel, br s, 1886, by Haw Patch—Hortense, by Tramp 2:29¾
Graves, ch g, 187—, by Whipple's Hambletonian—Rose Austin 2:19
Graydon, gr s, 1887, by Hambrino—Zephyr, by Mambrino Patchen 2:17¼
Grayfield, gr g, 1887, by Greenfield .. 2:17½
Great Stakes, b s, 1887, by Billy Thornhill—Sweetstakes, by Sweepstakes 2:24½
Great Eastern, b g, 1869, by Walkill Chief—Hammil Mare, by Riley's Consternation (dead) 2:18
Great Eastern, b g, 1885, by Sweepstakes—Annie Hough, by Kentucky Prince 2:23½
Great Western, blk g, 1870, by Superb 2:29
Green B., b g, 188—, by Abdalbrino, dam by Cornwall 2:29¼
Greenbacks, b s, 1882, by Princeps—Lorette, by Rysdyk's Hambletonian 2:23¼
Green Boy, b s, 1877, by John Green—Unis Green, by Green's Hambletonian 2:27¾
Green Bird, b g, 188—, by Lucas Brodhead 2:24¼
Greenbriar, b s, 1888, by Gambetta Wilkes—Nutwood Belle, by Nutwood ?:22¼
Greenbush Star, b s, 1883, by Greenbush—Mabel, by Byron 2:25½
Greenceps, b g, 1888, by Greenbacks, dam by Trophy 2:18½
Green Boy Jr. rn g, 188—, by Green Boy 2:28¼
Green Charley, blk g, 186—, by Green's Bashaw 2:26¼
Greenfield Girl, g m, 188—, by Jim Wilson 2:29½
Green Girl, b m, 1879, by Artemus—Brigham, by Jay Gould 2:21¼
Greenlander Boy, br s, 1887, by Greenlander—Aurella, by Electioneer 2:21¾
Greenlander Girl, blk m, 1890, by Greenlander—Aurella, by Electioneer 2:21
Greenleaf, b s, 1887, by Gold Leaf, dam by Case's Dave Hill 2:22½
Greenleaf, br g, 1886, by Simmons—Nelly Monroe, by Jim Monroe 2:10½
Greenlight, b g, 1884, by Signal—Tannie 2:24¾
Greenlander, 1882, by Princeps—Juno, by Rysdyk's Hambletonian 2:12
Green Mountain Boy, b s, 1873, by Thomas Jefferson—Belle 2:28¼
Green Mountain Maid, ch m, 1845, by Harris' Hambletonian (dead) 2:28½
Green River, b s, 1887, by Principe—Maria, by Marabout 2:22¼
Greenway, br s, 1888, by Greenlander—Aurella, by Electioneer 2:25
Greenwood, b s, 1886, by Greenbacks, dam by Butler Horse 2:20
Greenwood, br g, 188—, by Fergus McGregor 2:29
Greenwood, b g, 188—, by Jaywood.. 2:30
Greenwood, ch g, 187—, by Goodwood—Shoo Fly, by Young Morrill 2:30
Greenwood Belle, b m, 1885, by Caliban—Greenwood Maid, by Strathmore 2:29¾
Greever, br s, 1889, by Picco—Queen Sprague, by George Sprague 2:23¼
Gregorian ch s, 1888, by Prince George—Beltina, by Mansfield 2:30
Gregory, br g, 1884, by Bishop—Ethel, by Contractor 2:30
Grenadier, b g, 188—, by Messenger Wilkes—Modjeska, by Redwood 2:26¼
Gretchen 2:28¾
Gretchen, b m, 1886, by Schuyler—Nelly, by George D. Patchen..... 2:16¼
Gretna, b m, 1884, by Mambrino Dudley—Rodil, by Peacemaker 2:22¼
Grex, blk s, 1888, by Gambetta

Digitized by Google

Wilkes—Walie Sprague, by Gov. Sprague 2:28
Grey Bashaw, gr s, 188—, by Charley Bashaw 2:30
Grey Belle, gr m, 188—, by Anteeo.. 2:27
Grey Bill, gr g, 1869, by Brandywine, dam by State of Maine (dead)..... 2:30
Grey Charley, gr g, 186—, pedigree not traced (dead) 2:29
Grey Chief, gr g, 1868, by Louis Napoleon 2:24¾
Grey Cloud, gr s, 1871, by Blue Grass 2:23½
Grey Cloud, gr s, 188—, by Gilt Edge—Comet, by Rattler 2:20¾
Grey Cloud, gr s, 1885, by Reveille—Maud C., by Rex Hiatoga 2:25
Grey Dan, gr g, 187—, pedigree not traced 2:30
Grey Dave, gr g, 1878, by Hotspur Chief—Miss Mason 2:22¼
Grey Dawn, gr g, 1888, by Major White—Belle, by Volga Jim..... 2:20
Grey Dawn, gr m, 1889, by Startle—Daybreak, by Harold 2:22¼
Grey Duke, gr g, 1874, by Hall Colt. 2:20¾
Grey Eddy, gr g, 186—, by Blue Colt.. 2:27
Grey Eddy, gr g, 184—, by Morse Horse (dead) 2:30
Grey Hawk, gr g, 1853, by Hawkeye, dam by Black Archy (dead) 2:28¾
Grey Jack, gr g, 1860, by John Carrier—Madam Huntley (dead) 2:28¼
Grey Jim, gr g, 1885, by Strawn—Grey Nell, by Hurst & Thornton's Abdallah 2:22
Greylight, gr g, 1882, by Starlight—Young Daisy, by Strideaway 2:16½
Grey Mack, gr g, 1860, by Black Hawk Hero (dead) 2:25½
Grey Ned, gr g, 1882, by Goodhue's Patchen 2:25
Grey Prince, gr g, 188—, pedigree not traced 2:29¼
Grey Salem, gr g, 187—, pedigree not traced 2:24
Greystone, gr g, 1881, by Altitude—Lady Miller, by Creeper 2:28½
Grey Swigert, gr g, 1886, by Mambrino Swigert—Molly 2:20¼
Greywood, gr s, 188—, by Jim Mulvenna 2:27
Griffin, b s, 1883, by Messenger Duroc—Gimp, by Princeps 2:20¼
Grimsby Girl, b m, 1886, by Hager's Stanton—Greg, by Winfield Scott.. 2:26¾
Griselda, b m, 188—, by Gambetta Wilkes—Lady Yeiser, by Garrard Chief 2:29¼
Grit, b s, 1886, by Onward—Griselda, by William Rysdyk 2:29¾
Grosis, b s, 1889, by Grosjean—Minnie Benton, by Gen. Benton..... 2:25¼
Grosjean, blk s, 1883, by Belmont—Sue Dudley, by Edwin Forrest 2:24¾
Grover, br g, 1885, by Ed Kimble—Blaze, by Frank Reynolds 2:28½
Grover C., ch s, 1884, by Gilt Edge—Berneda 2:30
Grover C., b s, 1888, by Sarcenett—Lizzie H., by Ralston 2:26¼
Grover C., b g, 1884, by Altar, dam by Britton 2:30
Grover Clay, b s, by Electioneer—Maggie Norfolk, by Norfolk 2:23¼
Grover Cleveland, b g, 1884, by Redwood, dam by Sherwood 2:18¾
Grover Cleveland, b g, 1880, by Bunco—Lady Woods, by Monte 2:24
Grover Cleveland, b s, 1883, by St. Arnaud—Ontario, by Watchman.... 2:30
Grover Wilkes, dn g, 188—, by Newton's Allie Wilkes 2:30
G. T. Pilot, dn g, 1868, by McDonough—Jarod 2:24
Guard, b s, by Guide—Lady King, by Hambletonian King 2:27
Guard, b m, 1891, by Clay King—Hannah D., by Abdalbrino..... 2:28½
Guardian, b g, 188—, by Epaulet..... 2:24¼
Guardsman, b s, 1885, by Alcyone—Qui Vive, by Sentinel 2:23½
Guelph, br s, 1882, by Princeps—Merry, by Messenger Duroc 2:16¼
Guelph Jr., br s, 1887, by Guelph—Trumpeter, by Honesty 2:26¾
Guess, b g, 1885, by Landmark, dam by Palmer Bogus 2:16¼
Guess Not, br m, 187—, by Baird's Hambletonian Prince—Maxwell mare 2:27½
Guido, gr g, 188—, by Ensign 2:21½
Guiado, b s, 1889, by Pistachio—Primrose, by Alexander's Abdallah. 2:30
Guide, br s, 1885, by Director—Imogene, by Norwood 2:16¼
Guilford Dudley, gr s, 1890, by Egotist—Belle Dudley, by Belmont 2:30
Guinea, blk m, 1881, by Egbert—Norma, by Alexander's Norman.... 2:29
Guitar, b m, 1882, by Princeps—Trio, by Volunteer 2:20¾
Gula, ch m, 1885, by Royal Fearnaught, dam by Tom Hunter 2:27½
Gus, b s, 186—, by Millman's Bellfounder—Jenny Noyes 2:26¾
Gurney, ch g, 1885, by Kentucky Prince—Lady Horton, by Sweepstakes 2:28¾
Gus Fellows, b g, 188—, by Charles Caffrey 2:29¼
Gussie Leonard, b m, 1890, by George Simmons—Jessie Miller, by Magic.. 2:29¼
Gussie M., b m, 1889, by Moody—Stockings, by Young Amboy..... 2:22¼
Gussie T., b m, 1881, by Paragon—Anna Long 2:26½
Gus Spreckles, b s, 1879, by Speculation—Jenny, by Blue Pup..... 2:30
Gus Voltz, b s, 1887, by Phallas—Grace Murray 2:20¾
Gus Wilkes, b g, 1880, by Mambrino Wilkes—Fancy, by Bonner 2:22
Guy, blk g, 1880, by Kentucky Prince—Flora Gardiner, by Seely's American Star 2:09¾
Guy, ch s, 1889, by Robert Rysdyk—Red Rose, by Jester D..... 2:15¼
Guy Lambert, b s, 188—, by Sir Thomas 2:22
Guyon, b s, 1882, by Princeps—Roma, by Golddust 2:30
Guy Princeton, br s, 1887, by Princeton—Wait-a-bit, by Basil Duke..... 2:28¼
Guy Rene, br s, 188—, by Guy Darrell 2:25
Guy Sheridan, br s, 1885, by Chas. Caffrey—Nelly Wooly, by Yeoman.. 2:22½
Guy Vernon, gr s, 188—, by Guy Wilkes, dam by Patchen Vernon.... 2:28
Guy Wilkes, b s, 1879, by George Wilkes—Lady Bunker, by Mambrino Patchen 2:15¼
Gyp, gr m, 188—, by Trouble, dam by Jim Sherwood..... 2:26¾
Guyon, b s, 1882, by Princeps—Roma, by Golddust 2:27¼
Gypsy Maid, b m, 188—, by Chicago Volunteer 2:24¼
Gypsy Earl, ch m, 1890, by Earl, dam

Digitized by Google

by Leland 2:19¾
Gypsy H., b m, 188—, by Sam Sharply 2:29¼
Gypsy K., ch m, 188—, by Billy Knox 2:20¼
G. W. Howe, b s, 1891, by King William L.—Envie, by Phallamont..... 2:25¾
Hackberry, b s, 1886, by Harold—Alice Maud, by Belmont (dead).... 2:25¼
Hades, blk m, 1890, by Leland—Aralon, by Young Woful..... 2:27¾
Hagar, b m, 1887, by Nutwood—Hilda, by Cuyler 2:26
Ha Ha, br s, 1880, by Nephew—Ryan Mare, by McCalkins' Black Hawk... 2:22¼
Haidee B., ch m, 1888, by Charles G. Hayes—Silent Friend, by Menelaus.. 2:26
Hailstorm, b g, 1888, by Anteeo Jr.—Star, by Geo. M. Patchen Jr..... 2:30
Haldane, b s, 1883, by Mambrino Russell — Brownie, by Daniel Lambert (dead) 2:26½
Haley, b s, 1889, by Nelson—Greynose, by Fearnaught 2:18¾
Halifax, b s, 1888, by West Egbert—Flora Payne, by John F. Payne..... 2:25½
Hal J., b s, 188—, by Limber Jim..... 2:29
Hallie, ch m, 1887, by Harbinger, dam by Monte Christo 2:20
Hallie B., b m, 1882, by Alcyone—Elenora, by American Clay 2:26¾
Hallie Harris, ch m, 1890, by Combination—Miss Attorney, by Attorney. 2:23½
Hallidan, br g, 188—, by Haldane.... 2:28
Hallington, b s, 1889, by Haldane—Lilly Lexington, by Lexington Star 2:30
Hall Terrell, b g, 186—, pedigree not traced 2:28¾
Halo, b s, 1887, by Haldane—Cora C., by Buckingham 2:27
Hal Pointer, ch s, 1891, by Luke Brodhead, dam by Cottontail..... 2:18¼
Halvan, gr g, 1889, by Haldane — Shena Van, by Daniel Lambert..... 2:22½
Hambleton, br s, 1875, by Florida—Lady Woodhull, by Rysdyk's Hambletonian 2:26¼
Hambletonian (McCurdy's), ch s, 1874, by Harold — Belle, by Mambrino Chief (dead) 2:26½
Hambletonian (Worley's), ch s, 1880, by Squire Talmage—Fanny Rolfe, by Tom Rolfe 2:28½
Hambletonian (Bailey's), b s, 1886, by Thomas K., dam by Mambrino Priam 2:29¼
Hambletonian Bashaw, b s, 1870, by Green's Bashaw — Lady Byron, by Gage's Logan 2:21¼
Hambletonian Bashaw, b s, 1876, by Fellers' Hambletonian—Lady Dutch, by Hermit 2:29½
Hambletonian, b s, 1873, by Masterlode—Lady Emma, by Canada Champion 2:29
Hambletonian Knox, br s, 1873, by Gilbreth Knox, dam by Gideon..... 2:28
Hambletonian Mambrino, b s, 1871, by Curtis' Hambletonian—Topsy 2:21¼
Hambletonian's Last, br s, 1876, by Rysdyk's Hambletonian—Lady Russell, by Seely's American Star..... 2:25¼
Hambrino, b s, 1869, by Edward Everett—Mambrina, by Mambrino Chief. 2:21¼
Hambrino Belle, b m, 1874, by Hambrino — Sally Neal, by Mambrino Chief 2:25½
Hambrino Pilot, blk s, 1885, by Hambrino—Forest Queen, by Mambrino Pilot 2:29½
Hambrino Prince, b g, 188—, by Hambrino 2:26
Hamdallah, b s, 1879, by Hambrino—Linda, by Alexander's Abdallah..... 2:23
Hampden Girl, b m, 188—, by Banquo. 2:27½
Hamdallah (Aiken's), b s, 1884, by Hamdallah—Flora, by DeGraff's Alexander (dead) 2:24¾
Hamdallah Star, b s, 1885, by Hamdallah—Lady Gregor 2d, by Star of the West 2:23
Ham Jr., b s, 188—, by Ham..... 2:24¼
Hamletta, blk m, 1882, by Bourbon Wilkes—Lady Hamlet, by Hamlet.. 2:27¾
Hammond, b s, 1881, by Tom Scott—Jury, by Hambletonian Bashaw..... 2:26½
Ham Morrison, b g, 187—, by Masterlode 2:30
Hamoun, blk s, 1886, by Watchmaker —Nell, by Pilot Knox..... 2:28¾
Hamperion, b s, 186—, by Rsydyk's Hambletonian—Fanny 2:20½
Hampshire, b s, 1885, by Woodford Wilkes—Rosilla, by Swigert 2:22½
Hamrock, br g, 1889, by Hambletonian Mambrino—Daisy James, by Rockwood 2:21
Hancock, b g, 187—, by Hambletonian Jr.—Young Martha, by George M. Patchen Jr. 2:29
Hancock Wilkes, b s, 1884, by Georgia Wilkes—Daisy 2:29¼
Handicap, gr g, 187—, by Stephen A. Douglas—Howard Mare 2:22
Hannah D., b m, 186—, by Magna Charta 2:22¼
Hannen, b g, 188—, by St. Arnaud.. 2:29¼
Hannah Dustin, b m, 188—, by Ellal G., dam by Dutton Horse 2:29¾
Hannibal Jr. gr g, 1883, by Hannibal —Molly Welsh, by Paul Jones 2:27¼
Hannis, ch s, 1870, by Mambrino Pilot —Lady Stuart (dead) 2:17¾
Hannis Jr., ch s, 1883, by Hannis—May Queen, by Creeper 2:26¼
Happiness, b m, 1886, by Happy Medium—Brightness, by Almont 2:29¼
Happy ch s, 1889, by Happy Prince Viola, by Vermont Abdallah 2:27½
Happy gr m, 1870, by Mazeppa—Cinderella 2:27
Happy Bee, br m, 1887, by Happy Russell—Beeswing, by Kent 2:15¾
Happy Courier, b s, 1888, by Happy Medium—Lady Chiles, by Almont.. 2:16¾
Happy Damsel, ro m, 1888, by Happy Medium—Maggie Keene, by Mambrino Hatcher 2:26½
Happy Day, gr s, 1886, by Happy Medium—Eye See, by Nutwood 2:29½
Happy Doctor, b g, 188—, by Happy Home 2:21½
Happy Earl, b s, 1890, by Happy Russell 2:29¾
Happy George, b s, 1891, by Happy Russell—Lady Washington, by Gen. Washington 2:24½
Happy Girl, ro m, 1880, by Happy Medium—Berks County Maid 2:27½
Happy Glen, b s, 1890, by Union Medium—Capicola, by Royal Medium.. 2:30
Happy Go Lucky, b s, 1885, by Happy Thought, dam by Wanderer 2:29
Happy Gothard, b s, 1884, by St. Gothard—Mignon Medium, by Happy Medium 2:29¾

Digitized by Google

Happy Home, b g, 1884, by Happy Thought, dam by Palmer's Norman 2:24¼
Happy Jack, ch g, 186—, by Andrew Jackson Jr., dam by Seely's American Star 2:30
Happy Jack 2:28
Happy Lady, br m, 1889, by Happy Russell—Lady Washington, by Gen. Washington 2:16¾
Happy Maid, b m, 1877, by Happy Medium—Rosa Bonheur 2:30
Happy Man, b g, 188—, by Masterlode 2:27¼
Happy Minnie b m, 1890, by Happy Russell—Minnie Rifle, by Arbuckle's Rifle 2:17½
Happy Pilot, b s, 1888, by Pilot Medium—Lady Corrigan, by Milwaukee 2:22¼
Happy Princess, b m, 1876, by Happy Medium—Black Bess, by Black Oscar 2:23¼
Happy Promise, b s, 1888, by Happy Medium—Bonny Belle, by Almont.. 2:13¾
Happy Thought, b s, 1872, by Happy Medium—Lady Duval, by Strader's Cassius M. Clay Jr. 2:22½
Happy Traveler, b s, 1873, by Baird's Hambletonian Prince—Lady Jarkins, by Little Jack 2:27½
Happy Volunteer, b s, 1885, by Volunteer—Molly Medium, by Happy Medium Jr. 2:27¾
Happy Wanderer, br s, 1884, by Happy Medium—Cornelia O., by Ohio Volunteer 2:20½
Hardiman, b g, 188—, by Knickerbocker, dam by Panic 2:28¼
Hardshell, br g, 1887, by Com. Wilkes—Molly C., by Contractor 2:28
Hard Tack, b g, 1891, by Joe Humphreys—Sue Crockette 2:26½
Hardwood, blk s, 1875, by Blackwood Jr.—Irene, by McKimmen's Columbus 2:24¾
Harkaway, b s, 1880, by Strathmore—Wait-a-bit, by Basil Duke 2:28¼
Harmonia, b m, 1885, by Memory—Bliss, by Western Chief 2:25¼
Harold Jr. ch s, 1885, by Harold—Maiden, by Belmont 2:25
Harold Chief, b s, 1884, by Harold—Lady Jane, by Banker Rothschild .. 2:24¼
Haroldine, b m, 1888, by Harold Jr.—Bertha, by Almont Rattler 2:23¼
Haroldson, b s, 1884, by Prescott—Queen, by Walker Horse 2:25¾
Harold M., b g, 188—, by Dr. Franklin 2:27¼
Harrie, blk m, 1886, by Ellal G.,—Kate Claxton, by Joslyn Horse 2:28¼
Harriet, b m, 1886, by The King—Lady Harmond, by Democrat 2:28¾
Harrietta, br m, 1888, by Alcyone—Harriet Clay, by Harry Clay 2:09¾
Harrison, b s, 1886, by Ottawa Chief—Mary Wood, by Richard Wheelock (pacing record 2:19¼) 2:18¼
Harrison, b g, 1882, by Harrison Chief—Fanny, by Joe Downing (dead) 2:26¼
Harrop's Tom, b g, 1877, by Almont Prince—Maggie Lyons, by Gen. Lyons 2:26½
Harry, b g, 1871, by Happy Medium 2:26
Harry, blk g, 188—, pedigree not traced 2:28
Harry, b g, 188—, pedigree not traced 2:22¼
Harry Admire, b s, 188—, by Bay Henry 2:26
Harry Almont, br g, 188—, by Almont Eclipse 2:24¼
Harry Arlington, gr s, 1871, by Prince Albert—Mac, by Price's St. Lawrence 2:29¼
Harry Arthur, b g, 1882, by Toronto Chief Jr.—Nelly Traveler, by Tom Traveler 2:25½
Harry B., b g, 188—, by Almonarch.. 2:29½
Harry Bacchus, ch g, 1886, by Wilkie Collins—Almontress, by Hamlin's Almont Jr. 2:23¼
Harry Baldwin, br s, 1885, by Reveille—Roxy, by Cook's Bulrush Morgan 2:24¼
Harry Belmont, b g, 1884, by Kentucky Belmont—Jennie Clute, by Louis Napoleon 2:29
Harry C., br g, 1875, by Taylor's Red Buck 2:21
Harry C., blk g, 1886, by Green Boy—Nora C., by New York 2:15
Harry Cardinal, b g, 1881, by Cardinal—Kate 2:27¼
Harry Chief, b s, 1883, by Harrison Chief—Peg, by Green Walker Morgan 2:30
Harry Clay, blk s, 1853, by Neave's Cassius M. Clay Jr.—Fan, by imp. Bellfounder (dead) 2:29
Harry Clay, blk g, 1871, by Strader's Cassuis M. Clay Jr.—Zephyr 2:23¾
Harry C. Midnight, blk g, 1881, by Mambrino Patchen, dam by Harrodsburg Boy 2:20½
Harry Conklin, b g, 187—, by Superb 2:26
Harry D., b g, 1885, by Black Cloud—Pony Mare 2:27
Harry D., b g, 1879, by Mott's Independent 2:29¼
Harry Eddy, b g, 188—, by Jerome Eddy 2:29¾
Harry Ensign, br s, 1884, by Ensign—Capitola 2:19¾
Harry G., b g, 188—, by James A. Garfield 2:19½
Harry Gilbert, ch g, 1866, by Jupiter (dead) 2:24
Harry Gould, b s, 1885, by Jay Gould—Hester, by Young Jim 2:28¾
Harry H., br g, 188—, by Sweepstakes 2:23¾
Harry Harley, b g, 1863, by Young Columbus—McGee Mare, by Barney Henry (dead) 2:25¾
Harry Hill, ch g, 188—, by Edge Hill 2:25¼
Harry Howe, b g, 1883, by Swigert—Amanda, by Western Chief 2:27
Harry Hylas, ch s, 1882, by Hylas—Belle Garfield 2:26¼
Harry K., blk s, 1887, by Consul—Maud K., by Saturn 2:22
Harry L., br g, 188—, by Gold King 2:28¾
Harry Laird, b g, 1879, by Legal Tender Jr.—Rushville Maid, by Blue Bull 2:29¼
Harry Lambert, b s, 1885, by Ward's Lambert—St. Mary, by Tattersall.. 2:22
Harry Lee, b g, 187—, by Legal Tender 2:26
Harry Magee, b g, 1886, by Gen. Magee—Belle, by Gooding's Champion 2:27¼
Harry McGregor, b g, 1881, by Martin McGregor—Martin Mare 2:28
Harry McNair, ro g, 188—, by Alleghany Boy 2:18

Digitized by Google

Harry Medium, b g, 1884, by Happy Medium—Dolly Varden, by Bob Lee 2:21½
Harry Mills, br g, 1875, by Sweepstakes—Taglioni, by Eureka 2:25½
Harry Mitchell, b g, 186—, by Foster's St Lawrence 2:28¾
Harry Noble, b s, 1885, by Frank Noble—Stell Storms, by Mambrino Excelsior (dead) 2:17½
Harry N., br g, 188—, by Belding's Hambletonian 2:23½
Harry P., blk g, 188—, by Pascarel (dead) 2:25¼
Harry P., b g, 1886, by Bay Middleton, dam by Magna Charta 2:29¾
Harry Parker, blk g, 1876, by Post's Hambletonian Prince, dam by Tom McRabbie (dead) 2:25
Harry Pelham, gr g, 1876, by Thomas Jefferson—Lady Jane, by Rysdyk's Hambletonian 2:28½
Harry Pennington, b s, 188—, by Aaron Pennington Jr., dam by Brandt's Messenger Golddust 2:15½
Harry Phallamont, b g, 1887, by Phallamont—Topsey 2:30
Harry Phelps, b s, 188—, by Crumley Hiatoga (pacing 2:22¼) 2:27½
Harry Pulling, b s, 1875, by Menelaus—Bird, by Smith's Ethan Allen 2:29¼
Harry Reid, ch s, 1883, by Corbin Bashaw—Dolly, by Warrior 2:24
Harry Roberts, b g, 187—, pedigree not traced 2:20
Harry S., gr s, 1884, by Backman's Idol—Sebois, by Orange Duroc 2:27½
Harry Sherman, ch s, 1886, by Alexander H. Sherman—Lady Vidette, by Vidette Boy 2:25
Harry Spanker, b g, 1865, by Gen. Knox—Lady Gay Spanker, by French Tiger (dead) 2:30
Harry Strideaway, blk g, 1882, by Strideaway—Molly, by Continental 2:24¼
Harry T., br g, 1890, by Pelletier—Zella, by Byron 2:28¾
Harry T., ch g, 188—, by Knick Wilkes 2:24½
Harry Velox, b g, 187—, by Velox—Ariosa 2:24½
Harry W., b g, 1881, by Edgewater—Bertie Amos, by Blue Bull 2:27¼
Harry W., ch g, 188—, by The Marquis 2:28½
Harry Wade, b s, 1886, by Reveille—Idalia, by Strathmore 2:19
Harry W. Genet, b s, 186—, by Godfrey Patchen—Lady Danvers, by Rocky Mountain (dead) 2:25½
Harry Wilkes, b g, 1876, by George Wilkes—Molly Walker, by Capt. Walker 2:13½
Harry Wilkes, b g, 1888, by Fitzger-Nimrod 2:29¼
Harry Winchester, b s, 1889, by Stamboul—Jessie Ballard, Archie Hambletonian 2:26¼
Harry Y., ch g, 2:27
Hartford, b s, 1880, by Harold—Judith, by Mambrino Chief 2:22¼
Hartford, blk s, 1882, by Peacock—Kate Patchen, by Hamlin Patchen 2:30
Hartland, b g, 188—, by Hartland 2:29½
Harvest Queen, b m, 1863, by Rysdyk's Hambletonian, dam by Seely's American Star 2:29½
Harvey, gr g, 1876, by Tom Hunter—Cypher, by Magna Charta 2:24¼
Harvey, b g, 1885, by Kentucky Volunteer—Lucy, by Kentucky Chief 2:21
Harvey Russell, b s, 188—, by Harbinger 2:20½
Harvey Wilkes, b g, 188—, by Red Wilkes 2:26½
Hasdrubal, gr g, 1885, by Dillingham—Fanny, by Paragon 2:27½
Hastings, b g, 1877, by Clarion Chief, dam by Tippoo Chief 2:28½
Hat Sprague, b g, 188—, by Sprague 2:20
Hathaway, b m, 188—, by Regalia 2:20¼
Hattie, ch m, 1862, by Trojan (dead) 2:30
Hattie, b m, 1872, by Dixon—Fan, by Sackett's Hambletonian 2:29¾
Hattie Arnold (Lady Daniels), b m, 187—, pedigree not traced 2:26
Hattie B., b m, 1886, by Alexander Button, dam by Don 2:20¾
Hattie Belle, b m, 1887, by Brown Wilkes—Policy, by Harold 2:25½
Hattie D., b m, 1886, by Electioneer—Maple, by Nutwood 2:26¾
Hattie H., br m, 1884, by Alleghany Boy—Hall Mare, by Young Consul 2:26½
Hattie Hawthorne, b m, 1879, by Sentinel—Christy Morgan, by Hunter Lexington (dead) 2:23½
Hattie Hull, ch m, 1886, by Hull—Hattie Sparks, by Sweepstakes 2:30
Hattie K., b m, 1886, by Phallas—Dutch Girl, by Abdallah Boy 2:24¾
Hattie L., ch m, 188—, by Tom Hal 2:27½
Hattie L., ch m, 1885, by Motion—Lady Grey 2:25½
Hattie S., ch m, 1886, by Alar Clay Jr.—Nina S., by Bay Middleton 2:16¾
Hattie T., ro m, 1877, pedigree not traced 2:29¾
Hattie Woodward, b m, 1871, by Aberdeen 2:15½
Haviland, b g, 1869, by Mountain Chief, dam by Bundy Horse 2:29½
Havilla, b m, 1888, by Earl—Daisy Eyebright, by Kirkwood 2:29¼
Hawthorne, ch s, 1883, by Black Arthur—Lady Miller, by Creeper 2:29½
Hawwood, ch s, 1888, by Woodnut—Fanny, by Admar 2:30
Haydon, b g, 1885, by Ogden's Hambletonian Mambrino — Daceus, by Duncan's Black Hawk 2:26½
Hazel, br g, 1886, by Clay—Aurora, by John Nelson 2:28
Hazel, br m, 188—, by Indianapolis Chief 2:29¼
Hazel, br m, 1890, by Royal Fearnaught—Emo, by Masterlode 2:30
Hazel, b m, 1886, by Wilkes—Daisy Rolfe, by Young Rolfe 2:28¼
Hazel C., b m, 188—, by Count Folsio 2:30
Hazel Dell, b m, 1889, by Stranger—Hazel, by Jay Gould 2:24¾
Hazel King, ch s, 1887, by King Monte Marlo—Sisson Mare, by Black Dan 2:21¼
Hazel Kirke, b m, 1879, by Brigadier—Fancy, by Jim Brown 2:24
Hazel Maid, b m, 1886, by Charles G. Hayes—Toney, by Coupon 2:29¼
Hazel N., b s, 1886, by Decatur Chief—Alloa, by Abdallah Mambrino 2:26
Hazel Thorne, br s, 1882, by Fairy Gift—Hawthorne Belle, by Lexington Hambletonian 2:29¼
Hazel Wilkes, ch m, 1885, by Guy Wilkes—Blanche, by Arthurton 2:11¼
Hazel Wilkes, b m, 188—, by Wayne Wilkes 2:21¾

Digitized by Google

Hazelwood, b m, 1891, by Atwood, dam by Dr. Talmage 2:29½
Hazor, gr g, 186—, by Young America (dead) 2:27
H. B., blk g, 1887, by Winship Jr.—Lady Hackett 2:18¾
H. B. Lambert, ch g, 188—, by Tom Lambert 2:30
H. B. M., b g, 1887, by Belladonna—Lake Mare, by Bay Billy 2:20¾
H. B. Winship, blk s, 1876, by Aristos—Willful, by Col. Moulton 2:20¼
H. C., b g, 188—, by Wellington, dam by King Faro 2:22
H. C. Hill, b g, 1860, a catch colt by a grey pacer 2:25½
H. Clay, ch g, 188—, by Grey Eagle, son of Walker Morrill 2:28¼
H. C. T., b s, 1887, by King Almont—Black Bess, by Frank Wolford 2:17¼
Header, ch g, 186—, pedigree not traced 2:28
Headlight, ch g, 187—, by Scott's Hiatoga—Miss Woods, by Flying Hiatoga 2:30
Headlight, b g, 188— 2:27½
Headlight, ch s, 1883, by S. R. Lamont—Belle Brandon 2:26¾
Headlight, ch m, 188—, by DeLong's Ethan Allen 2:29¼
Hebron, b s, 1883, by Princeps—Florence, by Volunteer 2:30
Heckothrift, br s, 1884, by Hermes—Katie Middleton, by Mambrino Patchen 2:29
Hector, b g, 187—, by Otego Chief 2:23
Hector, gr g, 187—, pedigree not traced 2:25¼
Hedgethorne, b s, 1889, by Hawthorne — Ella Boggs, by Tilton Almont 2:27
Heir-at-Law, blk s, 1888, by Mambrino King—Estabella, by Alcantara. 2:12
Heiress, b m, 1885, by Woodford Wilkes — Hambletonian Maid, by Charles Backman 2:27
Helen, ch m, 1877, by Baird's Hambletonian Prince—Faith Derrick 2:28
Helena, b m, 1889, by Ben Franklin—Maggie Myers, by Phil Sheridan 2:26¼
Helena, b m, 1889, by Electioneer—Lady Ellen, by Carr's Mambrino 2:21
Helena B., gr m, 188—, by Coun's Harry Wilkes 2:27
Helene, ch m, 187—, by Baird's Hambletonian Prince—Maxwell Mare 2:21
Helen G., b m, 1883, by Ensign—Maid, by Norcross Horse 2:28¼
Helen Goodson, b m, 1886, by Goodson—Nelly Crichton, by Crichton Jr. 2:25
Helen H., b m, 1886, by Earl—Meta, by Thorndale 2:30
Helen Houghton, b m, 1878, by Happy Medium—Molly Sheppard, by Jack Sheppard 2:20¼
Helen K., b m, 1890, by Patron—Wedding Bell, by Nutwood 2:22½
Helen Leyburn, b m, 1890, by Onward—Mamie, by Star Almont 2:14
Helen Luce, b m, 1882, by Robert Bonner Jr.—Glimpse, by Coupon 2:26½
Helen M., gr m, 1887, by Cobden—St. Lawrence Maid, by Laundry Horse (pacing 2:17) 2:27
Helen M., b m, 1889, by Sherman—Liza Jane, by Gooding's Champion 2:29¼
Helen R., b m, 1880, by Pickett—Florence, by Quinton's Magnet 2:27¼
Helen Wilkes, b m, 1877, by Carlton Colt, dam by Holland's Ethan Allen 2:25¼
Hellas, b s, 1888, by Phallas—Helen, by Nutwood 2:24½
Helmsman, b s, 1887, by Pilot Medium — Lady Gerster, by Western Pathfinder 2:28¾
Henderson, ch g, 187—, by Strathmore—Brignola, by Brignoli 2:27¼
Hendryx, gr g, 1882, by Dauntless—Fan, by Comet 2:17¼
Henrico, blk s, 1889, by Patchen Wilkes—Jenny West, by Allie West. 2:15
Henrietta, b m, 1883, by Mambrino King—Bay Hambletonian, by Rysdyk's Hambletonian 2:17
Henrietta G., ch m, 1887, by Elyria—Maud, by Star Hambletonian 2:19¼
Henry C., ch s, 1886, by Midas—Maggie V., by Revenue Jr 2:26¼
Henry, b g, 188—, by Bassett's Blue Bull 2:30
Henry, b g, 186—, pedigree not traced 2:29¼
Henry, b g, 185—, by Canadian Lion (dead) 2:27½
Henry, b g, 1861, by Harry Lathrop—Flora (dead) 2:20¼
Henry Arnold, b g, 1883, by Pyeatt's Brown Henry—Mattie J., by Miller's Frenchman 2:28¼
Henry Bruce, b s, 188—, by Onward 2:26½
Henry Colby, blk g, 188—, by Charles G. Hayes 2:27½
Henry Esmond, br g, 1883, by Gov. Sprague—Minnie Crawford, by Goldsmith's Abdallah 2:30
Henry G., b g, 1889, by Harold—Molly Friend 2:28
Henry G., ch s, 1887, by Albert Mack Mary B 2:28
Henry Grady, b g, 188—, by Barney Wilkes 2:28
Henry H., b g, 188—, pedigree not traced 2:27¾
Henry L., b g, 188—, by Tony Ensign 2:29¼
Henry L., ch g, 188—, by Mohawk Hambletonian 2:29¼
Henry Middleton, b s, 1878, by Bay Middleton—Maggie Adams, by Holcomb Horse 2:26¼
Henry O., b g, 1879, by Resolute—Doll, by Kemble Jackson 2:25¼
Henry R., br g, 1884, by Gen. Stanton—Kitty Hudson, by Frank Porter 2:25½
Henry W., b g, 188—, by Revellie 2:20½
Hera, b m, 1889, by Mambrino Wilkes—Kitty, by Conductor 2:23
Heresy, b m, 1881, by Hermes—Jessie Douglas, by Stephen A. Douglas. 2:27
Herkimer, b s, 188— 2:29½
Herman H., br g, 1879, by Embassador—Felicity, by Enchanter 2:21¼
Herman Nutwood, blk s, 1887, by Nutwood—Hermia, by Woodford Mambrino 2:22½
Hermes, br s, 1871, by Harold—Hermosa, by Edwin Forrest 2:27½
Hermetic, b s, 1886, by Ira Wilkes—Lady Gift, by Hambletonian Gift 2:23¼
Hernani, b s, 188—, by Electioneer—Gypsy, by Paul's Abdallah 2:29¾
Hero, ch s, 1882, by Stoner Boy—Fanny, by Blue Bull 2:28
Herod, blk s, 1866, by King Herod—Hilliard, by Green Mountain Boy 2:24½
Heros, br s, 1890, by Eros—Cyrene, by Cyrus R 2:26¼
Hersey, br s, 1874, by Macedonian—

Digitized by Google

Elect, by Young Jupiter..... 2:25¾
Hershon, b s, 1887, by Herschel—Lady Star, by Squire Talmage..... 2:29¼
Herzog, ch g, 1886, by Strathmore—Lucilla, by Gould's Clay..... 2:29½
Hettie Pearl, b m, 1877, by Princeps—Kate, by Birmingham 2:27
Hettiemont, ro m, 1888, by Haroldmont—Lady Clark, by Mohawk Jr.. 2:16¾
Heward H., ch g, 1883, by Forrest Mambrino, dam by Bebey's St. Lawrence..... 2:22¼
Hiatoga Chief, ch g, 1883, by King Patchen, dam by Tyrone..... 2:22¼
Hickory, b s, 1869, by Goldsmith's Abdallah—Dollabella, by Richards' Bellfounder 2:27¾
Hickory Boy..... 2:30
Hickorywood, blk s, 1891, by Norwood—Jet, by Ravenswood..... 2:29
Hidalgo, b g, 1882, by Sultan—Huntress, by Arthurton..... 2:27
Hideaway, b g, 188—, by Erie Chief.. 2:28¼
Hideaway, b s, 1882, by Almont Ford—Venus, by Hiatoga Chief..... 2:23¾
Highland Boy, gr g, 1883, by Edgewater—Carol, by Democrat 2:28¼
Highland Boy, b s, 1885, by Laclede—Hazel, by Durango..... 2:30
Highland Boy, gr s, 1887, by Highland Grey—Rosa, by Honest Dan Jr. ... 2:28¼
Highland Girl, b m, 1885, by O. A. C.—Darkness, by Highland Jr. 2:29½
Highland Grey, gr s, 186—, by Darkey—Grey, by Vermont Hambletonian 2:28
Highland Lassie, gr m, 188—, by Young Highland Grey—Blitzen, by Thorndale Prince 2:20¼
Highland Lass, br m, 1887, by Sidney—Young Highland Mary, by Arthurton 2:27¼
Highland Maid, ch m, 1875, by Pocahontas Boy—Hippy, by Blue Bull .. 2:29¼
Highland Maid, b m, 1847, by Saltram—Roxana, by Hickory (dead) 2:27
Highland Mary, b m, 1871, by Pocahontas Boy—Bridget, by Blue Bull.. 2:26
Highland Sidney, blk s, 1890, by Sidney—Highland Lass, by Buccaneer 2:29½
Highland Stranger, b s, 187— by Mambrino Patchen—Highland Winfield, by Edward Everett 2:25¼
Highland Tom, br g, 1882, by Hod Gregor—Cedar Mountain Maid, by Mambrino Royal 2:24
Highland Wilkes, b s, 1886, by Balaklava—Forrest Queen, by Egmont .. 2:25
Highland Win, b m, 1873, by Ashland—Young Highland Maid, by Ethan Allen ..... g.... 2:26
Highmont, b g, 1885, by Piedmont—Juliet, by Mohawk Chief 2:29¼
High Mucky Muck, gr. s, 188—, pedigree not traced 2:29¼
Hightide, ch m, 188—, by Harold, dam by Almont 2:30
Highwood, b s, 1887, by Nutwood—Dalphine, by Harold 2:21½
Hilarita, b m, 1887, by Alban—Miss Shelton, by Electioneer 2:29¼
Hilbert gr s, 1884, by Egbert—Headley Mare, by Alexander's Norman.. 2:28¼
Hilda, ch m, 1887, by Hambrino Pilot — Rosa Wilkes, by George Wilkes 2:29¼
Hilda, b m ,188—, by Baird's Hambletonian Prince, dam by son of Benedict's Pathfinder..... 2:29¼
Hilda, ch m, 1887, by Nelson—Elsie, by Fearnaught Jr. 2:28¼
Hilda S., b m, 1891, by Stamboul—Hinda, by Guy Wilkes 2:19¼
Hildeburn, b s, 1889, by Cheltenham—Brunhelde, by Rysdyk's Hambletonian 2:18
Hilberry, ch s, 1888, by Nutmeg—Hickory Nell, by T. J. Scott (dead) 2:27¼
Hillcrest, br s, 1884, by Volunteer—Ablet, by Pacing Abdallah 2:29
Hilldale, br s, 1888, by Edge Hill—Amanda B., by Hero of Thorndale.. 2:29¼
Hillsdale, b s, 1890, by Antinous—Nettie Nutwood, by Nutwood 2:17¾
Hinda Rose, br m, 18880, by Electioneer—Beautiful Bells, by The Moor.. 2:19½
Hinda W., br m, 1887, by Greenbush King—Maud L., by Mambrino Morgan 2:26
Hinder Wilkes, ch s, 1883, by Red Wilkes—Lady Almont, by Almont .. 2:20¼
Hindoo, blk g, 188— 2:21
Hippia, b m, 1889, by Favorite Wilkes—LaRosa, by Blackwood 2:21½
Hippona, gr m, 188—, by Grey Dan, dam by Tempest (dead) 2:27¾
Hiram Miller, blk g, 1878, by Tom Kimball 2:22¾
Hiram Woodruff, br g, 186—, by Phil Sheridan—Polly, by Canada Grey Eagle 2:25
Hixie McGregor, ch m, 1887, by Robert McGregor—Lady Willis, by Squire Talmage 2:28½
H. L. J., br m, 1885, by Almont Star—Dolly Rogers 2:27¼
H. M. Stanley, gr s, 1890, by Flaherty's Fearnaught—Nelly, by Old Bill 2:19½
H. M. Strong, ch g, 1874, by Bay Middleton—Kitty Manny, by King's Champion 2:25¼
Hogarth, blk s, 1873, by Messenger Duroc—Hattie Hogan, by Harry Clay (dead) 2:26
Hokeland, br s, 1884, by Dundee—Brunette, by Lord Baltimore 2:19
Holcomb, br g, 1887, by Holstein—Jenny Lind, by King Patchen 2:27
Holden Davis, b g, 188—, by Allie West 2:24½
Holland, b s, 1882, by Onward—Pattie Williams, by Haywood 2:29¼
Hollander, b s, 1886, by Hamlin's Almont Jr.—Myrtle, by Wood's Hambletonian 2:30
Hollister, b s, 1887, by Hamlin's Almont Jr.—Miranda, by Mambrino Patchen 2:21
Holly, ch g, 1885, by Kentucky—Pacific Maid 2:28½
Holmdel, b s, 1885, by Hermes—True Love, by Peacemaker 2:18¾
Holstein, b s, 1882, by Indianapolis—Belle Brasfield, by Viley's Cripple... 2:26
Home Brewed, b g, 188—, by Tremont 2:24¾
Home Maid, ch m, 1877, by Royal Fearnaught—Nance, by Western Chief Jr. 2:25¼
Homer, br g, 1883, by Hermes—Minnie H., by Gen. Knox 2:22¼
Homer Wilkes, gr g, 1885, by Mambrino Wilkes, dam by Gen. Lyons .. 2:29½
Homer Wilkes, b s, 1888, by Wilkes Boy—Hallie, by Homer 2:28
Homestake, b g, 1881, by Gibraltar—Kate, by Volunteer 2:14¼

Digitized by Google

Homestead, b s, 1886, by Nutwood—Precept, by Pancoast 2:30
Homewood, ch s, 1878, by Hambletonian Tranby—Belle Warman, by Fred Pierson 2:23½
Honest Billy, b g, 186—, by Green Mountain Morgan—Beach Mare, by Ashelot Morgan (dead) 2:20¼
Honest Billy, ch g, 1886, by Tom Jefferson—Nelly Young, by Little Hamilton 2:27½
Honest Byerly, b s, 1887, by Byerly Abdallah—Nina K., by Honesty 2:24¼
Honest Clay, br s, 1889, by C. F. Clay—Chance, by Tom Stamps 2:29¾
Honest Dutchman, ch s, 1862, by Grey Messenger, dam by Bellfounder (dead) 2:26½
Honest George, b g, 1885, by Albert—Fanny Crowder 2:14½
Honest Harry, ro g, 1869, by Winthrop Morrill 2:22½
Honest Jake, b g, 188—, by Honest John 2:27¼
Honest Joe, b g, 188—, by Fred Boone 2:24½
Honest Lyon, ch g, 1870, by Gen. Lyons 2:30
Honest Tommy, blk g, 188—, by Dudley Buck 2:26¾
Honesty, ch s, 1877, by Priam—Western Girl, by Chieftain 2:25¾
Honey B., b m, 1881, by Charley B., Flora Andrews, by Gooding's Champion 2:25¼
Honey Dew, br m, 1889, by St. Bel—Lonely, by Volunteer 2:29½
Honeywood b m, 1890, by St. Bel—Shelbourne Maid, by Holibird's Ethan Allen 2:19½
Hoodwink, b m, 1881, by Hermes—Charmis, by Belmont (dead) 2:25
Hooka, b m, 1886, by Messenger Chief—Minerva, by Strathmore 2:30
Hoosier Girl, blk m, 1873, by Blue Bull—Kate, by Darley Arabian..... 2:25¾
Hope, ch g, 186—, by Telegraph 2:28
Hopeful, gr g, 1866, by Godfrey Patchen—Kate, by Bridgham Horse (dead) 2:14¾
Hopemont, br m, 1877, by Col. Cross—Miss Robinson 2:28
Horicon, br g, 1881, by Hospodar—Mary, by Darkey 2:19¼
Hornell Wilkes, b s, 1886, by Red Wilkes—Laura, by Capt. Sykes 2:27¾
Hornet, ch m, 1880, by Gooding's Champion—Fanny 2:29¼
Hornpipe, blk s, 1883, by Banker—Jeannette, by Mambrino Howard .. 2:22¾
Hortense, b m, 1890, by Quartermaster—Saratoga, by Grand Sentinel.. 2:21½
Hortense, b m, 188—, by Judge Advocate 2:26½
Horton, b g, 1883, by Polonius—Maggie Horton, by Major Edsall Jr. .. 2:25¾
Hot Shot, ch g, 188—, by Deucalion.. 2:21¼
Hotspur, b g, 1861, by Ethan Allen, dam by True John (dead) 2:24
Hotspur Chief b s, 1871, by Hotspur (dead) 2:29
Hotspur Girl, b m, 1878, by Hotspur Jr.—Flora 2:29¼
Hotspur King, b s, 1883, by Hotspur Jr.—Lilly 2:27¾
Houri, b m, 1884, by Onward—Jessie Turner, by Mambrino Patchen..... 2:17
Howard, b s, 1887, by Vermont Abdallah—Vernet, by Edward Everett 2:20
Howard, b g, 187—, by George Wilkes—Lady Adams, by Amos' Cassius M. Clay Jr. 2:27¼
Howard Jay, ro g, 1876, by Wood's Hambletonian—Emma Montour, by Seneca Chief 2:21¼
Howard L., ro g, 1887, by Monarch Jr.—Tiney B., by Black Pilot 2:20½
Howard Medium, b s, 188—, by Saxony 2:19¼
Howard S., b s, 1888, by Western Boy—Smith Mare 2:28½
Howell, b s, 1880, by Haidane—Shena Van, by Daniel Lambert (pacing record 2:24¼) 2:26¼
H. P. E., br g, 188—, by Gen. Garfield 2:25¼
H. R. C., b g, 188—, by Independence, dam by Swigert 2:21¼
Hudson, b g, 187—, by Tippo 2:29
Hudson, b g, 1881, by Kinlock—Flora 2:27
Hugh G., blk g, 188—, by Governor D. 2:28
Hugh McLaughlin, b s, 1873, by Aberdeen—Lady Ham (dead) 2:23
Hugh Patrick, gr g, 187—, pedigree not traced 2:23¼
Hugo, b g, 1889, by Hope So, dam by Coaster 2:22½
Hugo, b s, 1887, by Electioneer—Helpmate, by Planet 2:27½
Hugo H., blk g, 1885, by Hugo Prince, dam by Bonnie Scotland 2:25½
Huguely, b s, 1889, by Vatican—Edna O., by Hogan's Mambrino 2:24
Hulbert, br s, 1888, by Sherman's Hambletonian—Alice G., by Allie West 2:17½
Hulda, b m, 1888, by Guy Wilkes—Jenny, by Bull Pup 2:08½
Huldy B., ch m, 1886, by Ben Franklin—Topsey, by Green Mountain Banner 2:21¾
Humbert, b g, 1878, by Bona Fide—Belle of Paylet, by Warr Hulett.... 2:28½
Humboldt, b g, 187—, by Stockton Chief, dam by Parish's Davy Crocket 2:20
Humbolt Maid, b m, 1891, by Waldstein 2:27
Humbug, gr g, 188—, by Billy Knox, dam by Major Goldsmith 2:21¼
Hundley, ch s, 1887, by Harkaway—Burton Mare, by Peavine 2:20¾
Hunter, ch g, 1867, by Black Dutchman, dam by Walters' son of Saladin (dead) 2:29
Hunter, br g, 1878, by Jerry Ladd 2:25½
Hunter, gr g, 1877, by Banker Rothschild, dam by Glencoe 2:23¼
Hunter Rye, b g, 1884, by Orange Blossom—Carrie, by Andy Johnson 2:26¼
Huntress, ch m, 1878, by Admiral—Black Flora, by Black Prince..... 2:28
Huntress, b m, 1864, by Volunteer—Lady Sears, by Seely's American Star (dead) 2:20¾
Huntsman, b s, 1887, by Heptagon—Big Head Mary, by Virgo Hambletonian 2:30
Huon, b s, 1879, by Hamlin's Almont Jr.—Polly, by Hamlin Patchen 2:28¼
Hurlingham, br s, 1887, by Wilkesdale—Loretta, by Bostick's Almont Jr. 2:19½
Hurly Burly, ch s, 1886, by Rumor—Lucia, by Jay Gould 2:16¼
Huron Boy, ch s, 1885, by Pasacas—Jenny Bell 2:16¼
Hurricane, gr s, 1877, by Ringwood—Maggie Mitchell, by Phil Sheridan... 2:29¼

Digitized by Google

JOHN SPLAN, GLENVILLE, OHIO.
(THE ORATOR.)
Splan cut the world's record for trotters to 2:13¼ with Rarus, and the world's record for pacers to 2:06¼ with Johnston.

Digitized by Google

FRANK DOBLE, Elyria, Ohio.
The member of the Doble family that marked Gertrude 2:12 and Peveril 2:14½.

Digitized by Google

Huseholt, br s, 188—, by Reno Defiance 2:25
Hussar, b s, 188—, by Sweepstakes—Lady Power 2:29½
Hussar, b s, 1886, by Jersey Wilkes—Lady Swiveler, by Walkill Chief.... 2:18½
Hustler, ch g, 188—, by Haldane—Lady Pearl, by Abraham (pacing record 2:27½) 2:20½
Hustler, b s, 1890, by Hummer—Musette, by Mambrino Patchen..... 2:20¾
Hustler, ch g, 188—, by Rustler..... 2:20¼
Huxham, ch s, 1887, by Nest Egg—Hagar, by Woodford Mambrino Jr.. 2:18½
Hyacinthe, b m, 188—, by Pasacas... 2:20½
H. W. Beecher, blk s, 1872, by Phil Sheridan—Lady Clement..... 2:28¼
Hydrogen, b s, 188—, by Nitrogen.... 2:27¼
Hylas, ch s, 1869, by Alcalde—Santa Maria, by Pilot Jr..... 2:24½
Hylas Boy, b g, 1884, by Hylas, dam by Indian Chief..... 2:23
Hylas Maid, b m, 1880, by Hylas, dam by Robert Bonner..... 2:29½
Hyperion, ch s, 1886, by Piedmont—Mamie, by Hambletonian Jr..... 2:21¾
Hyson, b s, 188—, by Hyperion..... 2:26½
H. Z. Leonard, b s, 1878, by DuBois's Hambletonian Prince — Leonard Maid, by New York Boy..... 2:30
Iago, b g, 188—, by Tempest—Eulogy, by Commodore Belmont 2:15
Ianthe, b m, 1887, by Bostick's Almont Jr—Littlefield, by Enfield..... 2:16
Ibis, b m, 1884, by Princeps—Lorette, by Rysdyk's Hambletonian..... 2:19¾
Ice Cream, dn g, 188—, by Swigert Chief 2:26
Ichi Ban, b s, 1883, by Belmont—Primrose, by Alexander's Abdallah.. 2:20¼
Ida, gr m, 1875, by Belmont—Molly Quick, by Scott's Blue Bull..... 2:29½
Ida A., b m, 188—, by Princeer 2:25
Ida B., ch m, 188—, by Ashland Chief 2:28¾
Ida B., b m, 188—, by George Brooks, dam by Key's Miller..... 2:17¼
Ida Belle, b m, 1880, by Maj. Miller—Lady Konkle, by Wood's Hambletonian 2:23
Ida C., b m, 188—, pedigree not traced 2:27¾
Ida D., br m, 1883, by Maxim—Nutmeg Maid, by Thomas Jefferson..... 2:17¾
Ida D., ch m, 188—, by Doncaster.... 2:30
Idah, br m, 1892, by Sidney—Juno, by Buccaneer 2:30
Ida H., br m, 1876, pedigree not traced 2:30
Ida K., b m, 1891, by Robert McGregor 2:29¾
Idaho Patchen, b s, 187—, by Henry B. Patchen—Kate Wallen, by Lusby (dead) 2:26½
Ida May, br m, 1885, by Hawthorne—Baron Tempest, by Chieftain..... 2:28
Ida Norwood, b m, 1881, by Norwood—Arabian Girl, by Arabian Chief... 2:26½
Ida P. J., br m, 1882, by Dread—Fanny Castleman, by Punch..... 2:20¼
Ida S., b m, 188—, by Indiaman..... 2:24½
Ida T., b m, 188—, by Dauntless—Lady Tramp, by Tramp..... 2:25
Ida T., b m, 188—, by Wagner Bashaw 2:27
Idavan, b s, 1885, by Earl—Meta, by Thorndale..... 2:19½
Idia, b m, 1891, by Duquesne..... 2:30
Ideal, b m, 1889, by Onward—Idyl, by Challenger 2:29¼
Idelia, b m, 1886, by Electioneer—Clarabel, by Abdallah Star..... 2:30
Idleweise, b m, 1889, by Idolater—Lady Rownd, by Square Dealer..... 2:24¼
Idle May, b m, 1885, by Electioneer—May, by Wildidle 2:27½
Idle Thought, b m, 188—, by Happy Thought..... 2:29½
Idlewild, blk m, 1878, by Glenair—Lady Henkley, by Bartlett's Black Hawk (dead) 2:29¼
Idler, rn m, 188—, by Raymond — Abbie, by Onderdonk..... 2:28
Idol, ch m, 1857, by Bob Ridley—Friendship, by Gossip Jones..... 2:27
Idol, br m, 1869, by Stephen A. Douglass, dam by Seely's Black Hawk... 2:23
Idol, b s, 1887, by Gambetta—Molly, by St. Elmo 2:27½
Idolater, ch s, 1884, by Backman's Idol—Nelly B., by Brougham..... 2:28½
Idolf, b s, 1885, by Backman's Idol—Molly Jackson, by Stonewall Jackson 2:13¾
Idol Gift, blk s, 1881, by Aker's Idol—Lady McKenny, by Sweepstakes.... 2:24
Idol Jackson, blk s, 1886, by Backman's Idol—Mary Jackson, by Stonewall Jackson 2:27¾
Idol Stone, b g, 188—, by Backman's Idol 2:29¼
Ignaro, b s, 1884, by Princeps—Olio, by Dick Hambletonian 2:25½
Ignis Fatuus, b s, 1884, by Editor—Lulu Wilkes, by George Wilkes..... 2:20½
I. Jay S., ch s, 1883, by Tramp—Delancy, by Green's Bashaw..... 2:21¾
Ike Shultz, b g, 187—, by Vosburg—Kitty Burson, by Rainbow..... 2:30
Ike Wilkes, b g, 1887, by Grand Wilkes—Fanny, by Blue Bull..... 2:17¼
Illinois Egbert b g, 1882, by Egbert—Hippy, by Bowman's Clark Chief... 2:16¼
Ilma Cossack, b m, 1888, by Don Cossack—True Blue, by Blue Bull..... 2:24¾
Ilton, b s, 1885, by Tempest—Bonetta, by Commodore Belmont..... 2:28½
Image, b m, 1890, by Delmarch—Bright Light, by Autocrat Jr..... 2:19
Imitator, b s, 1881, by Delineator.... 2:23½
Immense, ch g, 1890, by Stockwell—Alice W., by Black Chief..... 2:25½
Imogene, b m, 1884, by Princeps—Ozone, by Rysdyk's Hambletonian.. 2:22
Imogene, blk m, 1890, by Inmaus, dam by Shooting Star 2:26¼
Impetuous, blk m, 1892, by Dictator—Ethelwyn, by Harold 2:15¼
Ina, b m, 188—, by Ridgeway..... 2:25¼
Ina G., b m, 1875, by Blue Bull..... 2:24½
Inca, br s, 1872, by Woodford Mambrino—Gretchen, by Mambrino Pilot. 2:27
Inca Jr., ch s, 1881, by Inca—Black Hawk Belle 2:20½
Incas, br s, 1884, by Inca—May Day, by Ballard's Cassius M. Clay Jr... 2:14½
Incense, b m, 1885, by Young Jim—India, by Happy Traveler..... 2:17¾
Independence, gr s, 1871, by Gen Knox—Skip, by Gideon..... 2:21¼
Independence, b s, 1873, by Young Hindoo—Fanny Fern, by Tom Howard 2:23¼
Independence, blk g, 188—, by Edward Everett 2:19¼
Independence B., br s, 1885, by Thunder—Dumpty, by Mambrino Thatcher 2:20¾
Independent, ch s, 1889, by Lincoln—

Digitized by Google

Dolly K. 2:28½
Index, b s, 1877, by James R. Reese—Rosa Belle, by Bacon's Ethan Allen. 2:21
Index, b s, 188—, by Dexter Prince, dam by Abbottsford 2:27½
Indiana Belle, b m, 1885, by Chief—Belle of Kentucky, by Woodford Mambrino 2:24¼
Indiana Boy, b s, 1885, by Argonaut—Mambrino Belle, by Mambrino Patchen 2:29¾
Indianap, br s, 1886, by Indianapolis—Mi Ladi, by Harold 2:18¼
Indianapolis, br s, 1868, by Tattler—Indiana, by Mambrino Chief (dead).. 2:21
Indian Pet, br m, 1876, by Marshal Ney—Dilatush Mare, by Reed Horse. 2:28½
India Rubber, blk g, 185—, by Rocket (dead) 2:29½
Indicator, ch s, 1869, by Golddust—Capitola, by Bob Jordan 2:23¼
Indigo, blk m, 1881, by Indianapolis—Nannie Jordan, by Kinkaid's St. Lawrence 2:23¼
Indo Wilkes, b m, 1886, by Ferguson—Mag, by Little Woful 2:29
Irez, blk m, 1872, by Sweepstakes—Dolly Bull, by Bertrand 2:22¼
Inez, b m, 1875, by The Moor—Katy Did, by Fireman 2:30
Inez, b m, 188—, by Dexter Prince, dam by Abbottsford 2:30
Ingenook, br g, 1890, by Jersey Wilkes—Susie Thorn, by Romulus.. 2:29¼
Inglewood, b s, 1884, by Onward—Mary, by Wilkes Booth 2:24
Ingomar, ro g, 1874, dam by Wood's Hambletonian 2:29¼
Ingot, br s, 1884, by Nugget—Maple Leaf, by New York 2:26¼
Inis Wilkes, gr m, 188—, by Lumps, dam by Administrator 2:29
Inlaid, ch g, 1880, by Belmont or son of Lexington — Mosa, by Woodford Mambrino 2:26½
Inman, b s, 188—, by Strathmore, dam by Gov. Sprague 2:30
Ino, b m, 1873, by Cheney's Grey Eagle—Dolly 2:21¼
Ino, ro m, 1885, by Wood's Hambletonian 2:19½
Instant, b m, 1885, by Startle—Integrity, by Belmont 2:14¼
Integrity, br s, 1886, by Capoul—Gauntlette, by Dictator 2:27½
Interior Boy, b s, 188—, by Interior.. 2:29¼
Interval, b m, 1890, by Norval—Aral, by Amber 2:25¼
Inventor, b s, 1884, by Dauntless—Lady Washington, by Republic 2:25¾
Investigator, b s, 1888, by Recorder—Grace Woodard, by Dictator 2:19¼
Inveterate, b s, 1886, by Woodford Wilkes—Rosilla, by Swigert 2:29¾
Invincible (Cozy's), b s, 1889, by Invincible—Ida C., by Rufus O 2:27
Invincible, b s, 1884, by Princeps—Duroc Maid, by Messenger Duroc... 2:19¾
Io, ch m, 1886, by McCurdy's Hambletonian—Lulu, by Golddust 2:13
Iodine, br g, 1881, by Aker's Idol—Phinny Mare 2:29½
Iola, b m, 187—, by Peter—Iola, by Wright's Rattler 2:29¼
Iolanthe, b m, 1879, by Victor—The Countess, by Drew 2:30
Iona, blk m, 1882, by Alcyone—Jessie Pepper, by Mambrino Chief 2:17½
Iona, br m, 1888, by Combat—Daisy, by Dictator 2:27
Iona, ro m, 188—, pedigree not traced. 2:29¾
Iona S., ch m, 1886, by Albrino—Nixie B., by Daniel Boone 2:17¼
Ione, b m, 1885, by Alcyone—Lotta, by Alburn 2:27
Ionia, gr m, 1873, by Shunganunga—Cinderella 2:29¼
Iora, b m, 1890, by Ira—Daisy Hayward, by Poscora Hayward 2:28½
Iowa Harold, b g, 1880, by Harold—Iowa Maid 2:25½
Ira, b s, 1884, by Piedmont—Irene, by Mohawk Chief 2:24½
Ira, b g, 1884, by Hinsdale Horse, dam by Harris' Mambrino Chief Jr.. 2:27
Ira Gaines, b g, 1886, by Allie Gaines Lucy Bird, by Abdallah Bird 2:13¼
Iral N., b m, 1888—, by Muncie 2:24¼
Ira M., gr s, 1878, by Blue Bull—Nelly Miller, by Coulter's Davy Crocket 2:30
Ira Wilkes, b s, 1876, by George Wilkes—Nelly B., by Harry B. Patchen (pacing 2:22¾) 2:28
Ira Wilkes, b g, 188—, by Mambrino Wilkes 2:29¾
Irene, b m, 1886, by Star Wilkes—Irena 2:16½
Irene, blk m, 1885, by Alcantara—Iola, by Administrator 2:23¼
Irene, gr m, 1871, by Dusty Miller—Minnie, by Vanderver's Abdallah .. 2:20½
Irene, b m, 1890, by Idolater—Bessie, by Deacon 2:30
Irene Crocker, gr m, 1890, by Will Crocker—Irene 2:20
Irene White, blk m, 1884, by Principe 2:25½
Irene Wilkes, blk m, 1887, by Frank Wilkes—Jenny, by Pilot 2.27¼
Iris b m, 1877, by Mambrino Star—Lady Dolphus, by Dolphus 2:29¼
Irish Lad, b g, 1872, by Aberdeen—Lady Catherine 2:23¼
Irish Pullett, b m, 1884, by Phil Sheridan Jr.—Estella B., ... 2:28
Irl N., b s, 1888, by Nuncio—Minnie, by Gill's Vermont 2:27¾
Irma C., gr m, 1884, by Jim Wilson—Fanny, by Pocahontas Boy 2:23¼
Irma H. b m, 1888, by Onward—Lulu, by Harold 2:29¼
Iron Age, ro g, 1871, by Jules Jurgensen—Miss Hastings, by Drew 2:19¼
Iron Bar, gr s, 1890, by Temple Bar—Camella, by Old Bodo 2:24¼
Iron Duke, Jr. b s, 1880, by Iron Duke—Maggie, by Mambrino Chief 2:25
Iron King b g, 186—, pedigree not traced 2:30
Ironwood, gr g, 1882, by Jim Wilson 2:23¼
Ironwood, b g, ... 2:27
Iron Worker, b s, 1888, by Mambrino King—Topaz, by Strathmore 2:29½
Irvington, br s, 188—, by Mambrino King 2:29
Iroquois, b g, 188—, by Hurricane .. 2:25
Isaac, b g, 1878, by George Wilkes—Fanny, by Charles E. Loew 2:25¼
Isaac G., gr g, 1880, by Athlete—Oriole, by Orient 2:26¾
Isabella, b m, 1876, by Dictator—Miss Roberge 2:25¾
Isa Belle, br m, 1888, by Jay Bird—Kate, by Prince Almont 2:17¾
I. S. French, ch g, 1888, by Pilot Almont 2:12¾
Island Wilkes, gr s, 1888, by Red

Digitized by Google

Wilkes—Minnie Patchen, by Mambrino Patchen 2:13¾
Islam, b s, 1889, by Sphinx—Maggie Hubbard, by Magna Charta 2:26
Isreal, b s, 1884, by Rampart—Jessica, by Bellwood 2:19¼
Issaquena, br m, 1881, by Pancoast—Laytham Lass, by Alexander's Abdallah 2:21¼
Item, b s, 1882, by Artillery—Godiva, by Auditor 2:26¼
Ithuriel, b s, 1888, by Red Wilkes—Topsey, by Strathmore 2:29¾
Ivanhoe, b s, 1883, by Amber—Lysander Maid, by Lysander 2:27¼
Ivica, b s, 1884, by DeGraff's Alexander—Genoa, by Cuyler 2:24¼
Ivo, b s, 1887, by Electioneer—Victoria, by Don Victor 2:26
Ivy E., b m, 1887, by Electioneer—Ivy, by Don Victor 2:29½
Ivy Medium, b m, 188—, by Prince Medium 2:24¼
Ivy Princess, ch m, 1886, by Jersey Prince—Fanny Fern, by Wood's Hambletonian 2:30
I. York, b g, 188—, by Gen. Thomas 2:29¼
I. X. L., b g, 1883, by Walker Morrill—Sesesh, by Atkins' Trustee 2:25¼
Jack, br g, 188—, by A. W. Richmond 2:26
Jack, b g, 188—, by Aristos 2:29¼
Jack, gr g, 1883, by Pilot Medium—Carrie Russell, by Magna Charta... 2:11½
Jack B., br g, 188—, by Annapolis—Hippitaca, by Hermes 2:28½
Jack Barry, b g, 186—, pedigree not traced 2:29
Jack Cade, b s, 1885, by Coriander—Judith, by Robert McGregor 2:26½
Jack Clark, blk g, 1884, by Antar—Yankee, by Ace of Diamonds..... 2:27¼
Jackdaw, br s, 1888, by Jay Bird—Biddy McGregor, by Robert McGregor 2:28¼
Jack Dawson, blk s, 1888, by Director - Favorita, by George Wilkes ... 2:30
Jack Draper, b g, 186—, by Humbird 2:27
Jack Heyden, b g, 187—, pedigree not traced 2:23¾
Jack Lewis, b g, 185—, by Clifton Pilot (dead) 2:28½
Jack Offutt, ch s, 1887, by Nantucket—Euclid Maid 2:26
Jack Raleigh, br g, 188—, by Blackstone Prince—Waldo Mare, by Sherman Horse 2:23½
Jack Riley, b s, 1888, by Dan McGregor—Sunset, by Solferino..... 2:25½
Jack Roth ro g, 188—, pedigree not traced 2:28¼
Jack Sailor, br g, 1874, by Sweepstakes—Fanny D., by Black Morgan 2:25¼
Jack Sheppard, b s, 1887, by Anderson Wilkes 2:14½
Jack Sheppard Jr. b g, 1879, by Jack Sheppard—Baby, by Ethan Allen.. 2:29¼
Jack Slade, ch s, 1885, by Prince Monroe—Daisy, by Stockbridge Chief.. 2:29¼
Jackson, b s, 1865, by Fine Cut 2:27¾
Jacksonian, b s, 1887, by Longstride Kate Tiffany, by Monarch 2:22½
Jacksonian, b g, 1889, by Autograph—Miss Fanny Jackson, by Bay Lambert 2.19¾
Jacksonian, br s, 1889, by Schuyler Colfax—Lady Jackson, by Mohawk Jackson 2:22½
Jacksonville Boy, b g, 186—, pedigree not traced 2:26
Jack Splan, b s, 1876, by Almont—Jenny Martin, by Star Denmark ... 2:26¼
Jack Spratt, b g, 188—, by Tinder .. 2:27¼
Jack Spratt, b g, 1888, by Hambletonian Wilkes—Water Lily, by Magna Charta 2:23½
Jack Spratt, br g, 1875, by Tom Patchen—Fowler 2:22¼
Jack the Ripper, b g, 188—, pedigree not traced 2:27½
Jack Wiman, b g, 1888, by Haroldmont, dam by Gilbreth Knox 2:20¼
Jaco, blk s, 1888, by Patchen Wilkes—Lida Patchen, by Mambrino Patchen 2:29
Jacobin, b s, 1885, by Princeps—Lulu Wilkes, by George Wilkes 2:23½
Jadie Allen, b m, 188—, by Petoskey, dam by Freeman 2:17½
J. A. K., ch g, 188—, pedigree not traced 2:25¼
Jake, b s, 1884, by Messenger Chief—Sal Swope, by Bourbon Chief 2:22
J. Alba, b g, 188—, by Glen Knox ... 2:29½
Jalisco, b s, 1882, by Durango—Purl, by Haw Patch 2:19¼
James, ch g, 188—, pedigree not traced 2:26½
James A. Garfield, blk g, 188—, pedigree not traced 2:29¼
James D., b g, 188—, by Mambrino Pilot 2:23¼
James D., ch g, 1886, by Clay Abdallah—Field Mare 2:30
James D. McMann, b g, 186—, by George M. Patchen Jr. (dead) 2:28¾
James F., b g, 1883, by Reporter—Jessie, by Roberts' Royal George .. 2:22½
James G., ch s, 1881, by Royal Chief—Sunbeam, by Alhambra 2:20
James G. Blaine, blk g, 1866, by Messenger Hunter—Lally Mare, by Call Horse 2:28¾
James H., b g, 1873, by Amboy, dam by Finch's St. Lawrence 2:21¼
James H. b g, 1876, by Gladiator—Fanny Collier, by Collier 2:21
James H., b s, 1887, by Nil Desperandum—Maggie, by Thorndale 2:28½
James Halfpenny, b g, 1875, by Blue Bull, dam by Pearsall 2:29¼
James H. Burke, blk g, 186—, by Tippoo (dead) 2:27½
James Howell Jr. br g, 1866, by Rysdyk's Hambletonian—Jessie Sayre, by Harry Clay (dead) 2:24
James L., b g, 1887, by Dexter Prince, dam by Tom Vernon 2:16¼
James M., b g, 1885, by Landmark—Lady Haskins, by Haskins Horse 2:21¼
James Madison, b s, 1884, by Anteeo—Lucy Patchen, by George M. Patchen Jr. 2:17¾
James Morrison, b g, 188—, by Gov. Sprague 2:25¼
James P., b s, 1887, by Princeps—Gracie Van Cott, by Jay Gould..... 2:28
Jane L., br m, 1879, by Hambletonian Mambrino—Molly Welsh, by Paul Jones 2:19½
Jane R., b m, 1879, by Alden Goldsmith—Medora, by Bayard 2:26¼
Janesville, b g, 186—, by Robert Fulton, dam by Gen. McClellan 2:29¼
Janet, br m, 188—, by Black Rolfe.. 2:24¾
Janet, b m, 1886, by Bourbon Boy—Lady Wellington, by Wellington .. 2:27¼

Digitized by Google

Janie (Opal), b m, 1879, by Jay Gould Ruby—Allen, by Ethan Allen..... 2:21¼
Janifer, br m, 1883, by Red Wilkes Stella O'Neal, by Pacing Abdallah 2:22
Jasper, b g, 1881, by Altimont 2:25¼
Jasper, b g, 1875, by Jasson 2:26½
Jaunita, b m, 1887, by Sultan—Beulah, by Harold 2:29
Jay Bird, b m, 1975, by Kent—Molly, by Warchester 2:30
Jay Caldwell, b s, 1887, by Hamdallah—Molly, by Oliver Goldsmith.... 2:22¼
Jay Cook, blk g, 1869, by Joe Hooker—Spy, by Sweet Owen (dead) 2:27
Jay-Eye-See, blk g, 1878, by Dictator—Midnight, by Pilot Jr. (pacing record 2:06¼) 2:10
Jayfoot, ro s, 1888, by Jay Bird—Fleety, by Baywood 2:28
Jay Gould, b s, 1864, by Rysdyk's Hambletonian—Lady Sanford, by Seely's American Star (dead)..... 2:21½
Jayhawk, b s, 1888, by Jaywood—Grenadine, by Grenadier 2:29¾
Jaw Hawker, ro s, 1890, by Jay Bird Sorrento, by Grand Sentinel 2:14¾
Jay See Bee, b s, 1886, by Paramount—Molly B., by Panic 2:28½
Jay See Ell, blk s, 1891, by Round's Sprague 2:24½
Jay U. See, ch s, 1883, by Vermont Abdallah 2:25¾
J. B., b g, 1880, by Dick Turpin—Lady Belle, by Emigrant 2:24½
J. B. C., b m, 188—, by Strait's Superior 2:27¼
J. B. Richardson, b g, 1877, by George Wilkes—Tullahoma, by Almont 2:16¾
J. B. S., br g, 188—, by White's Ethan Allen, dam by Black Ralph 2:29¾
J. B. S., b g, 1882, by Allie Gaines—Belle S., by Star of the West 2:19¼
J. B. Thomas, b g, 1874, by Sterling—Lady Hooker, by Defiance 2:18½
J. C., b g, 188—, by Oshkosk 2:29¼
J. C. (Frederick) b g, 1882, by Winnebago Chief—Kit 2:20
J. D. C., gr g, 1883, by Roscoe C.—Lady Bromley 2:30
J. D. Creighton, blk s., 1890, by C. F. Clay — Gambettina, by Gambetta Wilkes..... 2:25½
J. D. L., br g, 1886, by Mambrino King, dam by Stephen A. Douglas.. 2:29¼
Jeanette, b m, 1886, by The King—Jenny, by Young Columbus..... 2:29½
Jean Look, b m, 188—, by Look..... 2:30
Jeannette, b m, 1882, by Don Cossack—Lotta, by Bashaw Drury..... 2:26¼
Jeannie, b m, 1877, by Abraham—Old Sorrel, by Breed Horse..... 2:27¼
Jeannie C., b m, 1884, by Nutwood—Delilah, by Administrator..... 2:22
Jean Valjean, b g, 1883, by Crittenden—Fantine, by Alcalde..... 2:14
Jean Wilkes, b m, 1884, by Red Wilkes—Belle Brino, by Hambrino.. 2:27¼
Jean Wilkes, b m, 1889, by Guy Wilkes—Rosalie, by Sultan..... 2:24¾
Jean Wilkes, b m, 1888, by Young Wilkes—Jeanette, by Messenger Duroc..... 2:29¼
Jeff Davis, b s, 188—, by Wedgewood. 2:27½
Jeff Davis, br g, 1884, by Atlantic—Doxy Morgan, by Red Lion..... 2:17¼
Jeffersonian, b g, 1889, by Ajax—Fanny, by Gray's Tom Hal..... 2:27
Jefferson Wilkes, blk s, 1891, by Alcone 2:26
Jeffie Lee, ch m, 1887, by Red Pilot, dam by Cramer..... 2:22
Jeff Smith, b g, 1881, by Ohio—Doll, by Manchester Tuckahoe (pacing record 2:29¼) 2:27¼
Jeff Wilkes, b g, 1879, by George Wilkes—Lady Adams, by Amos' Cassius M. Clay Jr..... 2:29¼
Jellyby, b s, 1885, by Walsingham—Nonie, by Golddust..... 2:26
Jenny, b m, 1865, by Red Eagle—Topsy Reamy, by Patalaska (dead).. 2:22½
Jenny, ch m, 1871, by Dandy—Nichette, by Guest Horse..... 2:29¼
Jenny, b m, 1881, by Richwood—Hannah, by Don J. Robinson..... 2:18½
Jenny B., b m, 1882, by Blue Bull—Lady Hassin 2:29½
Jenny B., gr m, 1880, by Dan Brown—Jenny Lind, by Tucker's Good Ike.. 2:24
Jenny Bell, b m, 188—, pedigree not traced 2:28¼
Jenny C., b m, 1884, by Kent—Sorrell Lambert, by Daniel Lambert..... 2:24½
Jenny D., blk m, 1887, by Lake Erie—Nelly, by Star of Ulster..... 2:26½
Jenny Hill, blk m, 188—, by Egthorne 2:29¼
Jenny Holton, b m, 1868, by Billy Bacchus 2:22¼
Jenny June, br m, 188—, by Motor... 2:19¼
Jenny K., b m, 1887, by Phallas—Dutch Girl, by Abdallah Boy..... 2:15½
Jenny Kirk, ch m, 1877, pedigree not traced..... 2:27¼
Jenny L., gr m, 1869, by Terhune Horse—Emma, by Grey Messenger (dead) 2:27¼
Jenny M., ch m, 1880, by Joe Hooper—Hull Mare, by Von Moltke..... 2:25½
Jenny M., br m..... 2:29¼
Jenny Q., gr m, 1890, by Gen Wilkes—Miss Barlow, by Dr. Keene..... 2:30
Jenny R., b m, 188—, by Como..... 2:26¾
Jenny Rolfe, b m, 188—, by Young Rolfe, dam by Summerset Knox.... 2:27½
Jenny R., blk m, 188—, by Warwick Boy 2:28¼
Jenny Sprague, ch m, 1882, by Rounds' Sprague — Kit, by Gage's Logan 2:15¼
Jenny Star, br m, 1885, by Masterlode—Star Maid, by Magnolia..... 2:24¼
Jenny Thombs, b m, 1887, by Senator—Jenny, by Corbin Bashaw..... 2:25½
Jenny W., br m, 1870, by Brown Harry—Blackbird, by Black Hawk.. 2:30
Jenny Wilkes, b m, 1885, by Coronet—Kitty Morgan, by Bartlett Morgan.. 2:25½
Jenny Wilkes, b m, 1887, by Woodford Wilkes — China Wilkes, by Adrian Wilkes..... 2:12½
Jenny Wren, b m, 188—, by Coligne... 2:25¼
Jenny Wynne, br m, 188—, by Wade Hampton 2:26¼
Jeremiah, b g, 1879, by William Welch—Lady Gregory, by Corbeau.. 2:21½
Jericho (Everett), b g, 1867, by Henry Clay—Jenny, by Grinnell's Champion (dead) 2:30
Jerome, b g, 188—, pedigree not traced 2:29¾
Jerome, b g, 1880, by Caesar..... 2:26¾
Jerome, b g, 1870, by Rysdyk's Hambletonian—Fanny Fiske, by Young Almack 2:27
Jerome, b g, 1873, by Hamilton—Blonde, by Ashland 2:25¾

Digitized by Google

Jerome, ch g, 186—, by Keokuk..... 2:27
Jerome Eddy, b s, 1875, by Louis Napoleon — Fanny Mapes, by Alexander's Abdallah 2:16½
Jerome Turner, b s, 1879, by Byerly Abdallah—Nettie, by Gray's Tom Hal..... 2:15½
Jerry, b g, 1888, by Garnet Wilkes—Hazel, by Iowa Duroc..... 2:27¼
Jerry, b g, 188—, by Henry B. Patchen..... 2:28¼
Jerry Almont, blk g, 1882, by Almontonian, dam by Ericsson..... 2:26¼
Jerry L., gr g, 1879, by Stonewall Jackson Jr., dam by Bayard..... 2:15¾
Jerry M., b g, 1885, by Bright Clay—Dolly 2:30
Jerry W., ch g, 188—, by Hannis..... 2:22¼
Jerry Wilkes, b s, 1888, by Wilkes Spirit Jr.—Jessie..... 2:30
Jersey Boy, b g, 1870, by Young Volunteer—Libby, by Gen. Taylor..... 2:21¼
Jersey Belle, blk m, 188—, by Jersey Wilkes, dam by Star of the West... 2:18½
Jerseyman, br s, 1885, by Jersey Prince — Lulu K., by Goldsmith's Star 2:23¼
Jersey Prince, ch s, 1879, by Kentucky Prince—Emeline, by Henry B. Patchen (dead) 2:27¼
Jersey Wood, b s, 1885, by Jersey Prince—Nelly B., by Billy Patterson 2:27¼
Jesse, b g, 187—, pedigree not traced. 2:26¼
Jesse, gr g, 187—, by Deucalion..... 2:21
Jesse Hammond, b g, 1880, by Signal —Jenny Amos, by Middleton's Goldust 2:25½
Jesse Hanson, b g, 1884, by Roger Hanson—Nelly Mac, by Blue Vein... 2:13¾
Jesse James, ch g, 1883, by Don J. Robinson—Black Flora..... 2:29½
Jessie, ch m, 1874, by Vernol's Black Hawk 2:21
Jessie, br m, 188—, by Dexter Prince —Lady Fracture 2:22
Jessie B., ch s, 1885, by Gen. Grant—Lady McBeth 2:24
Jessie B., b m, 1880, by Don J. Robinson—Novice 2d, by Fisk's Mambrino Chief Jr..... 2:24¼
Jessie Ballard, b m, 1877, by Archie Hambletonian 2:25
Jessie C., b m, 1889, by Civilization.. 2:24¾
Jessie Clark, b m, 1889, by Norwood Star — Lady Sutherland, by Clark Chief 2:27½
Jessie D., ch m, 1888, by Elyria—Kate, by White Line..... 2:19¼
Jessie Dixon, b m, 1872, by Mambrino Patchen 2:28¼
Jessie Fly, br m, 1886, by Swigert—Lady Lambert, by Mambrino Medley 2:20¼
Jessie Gaines, br m, 1883, by Allie Gaines, dam by Shakespeare 2:15½
Jessie Gould, b m, 1881, by Jay Gould —Dolsey, by Shaeffer Pony..... 2:29¼
Jessie Hayes, b m, 1868, by Ned Forrest, dam by Highlander..... 2:24
Jessie Hood, b m, 188—, by W. H. Cassidy 2:25½
Jessie K., b m, 1885, by Landmark—Nelly, by Haskins Horse..... 2:26½
Jessie Maud, gr m, 1870, by Regulus —Quakeress, by Washington 2:20
Jessie McCorkle, ch m, 1889, by Amboy—Lilly, by Amber (dead)..... 2:15
Jessie Sheridan, b m, 1888, by Elial G. Jr.—Chestnut Fan, by Phil Sheridan 2:21¾
Jessie Wales, blk m, 1859, by West's Ajax (dead) 2:30
Jessie Wilkes, b m, 1886, by Pilot Wilkes—Notre Dame, by Hurst and Thornton's Abdallah (dead) 2:28½
Jessie Wilkes, br m, 1888, by Algeria Wilkes—Alice G., by Black Knight.. 2:19¼
Jettie, blk m, 1890, by Bonnie Boy—Lady Cooper, by Andrew Jackson.. 2:18¾
Jewell, ch g, 1882, by Clayton Edsall —Fanny Crawford 2:27¼
Jewell, br g, 1875, by Buckingham—Kate Coe, by Rhode Island..... 2:24¾
Jewell, ch g, 1882, by Clayton Edsall—Fanny Crawford 2:29½
Jewel C., b m, 1887, by Kentucky Ruler—Hazel Kirke, by St. Almo (dead) 2:24½
Jewel Wilkes, b m, 1887, by Woodford Wilkes—Pearl, by Ashland Patchen. 2:28½
Jewett, blk g, 1876, by Allie West—Heel and Toe Fanny (pacing record 2:14) 2:20
Jewmont, b s, 1888, by King Almont—Jewel, by Gill's Vermont..... 2:30
J. G. Morrill, ch g, 1872, by Winthrop Morrill, dam by Eaton Horse..... 2:29
J. H. McCormick, ch g, 187—, by Wagner Bashaw—Lucy, by Flaxtail..... 2:29
J. H. S., ch g, 188—, by Naubic..... 2:30
Jilt, ch m, 1854, by Allegheny Chief—Jenny Lind (dead) 2:28½
Jim, ro g, 1874, by Daniel Lambert—Pacing Kate 2:23½
Jim, gr g, 1882, by Billy Norfolk—Irene..... 2:22½
Jim, b g, 188—, by Electioneer..... 2:27¼
Jim Alone, ch s, 188—, by Eolus..... 2:29½
Jim Anderson, b g, 1879, by Robert McGregor—Nelly 2:28½
Jim Blaine, b g, 1884, by Dundee—Ora, by McKinney 2:30
Jim Blaine, b s, 1891, by Eastwood.. 2:30
Jimbone, ch g, 188—, by Bonesetter.. 2:29¾
Jim Bowman, b g, 187—, by a son of Ericsson 2:26
Jim Burns, br g, 188—, by Belmont Chief..... 2:24¼
Jim Burns, blk g, 1889, by Temperance—Flora, by Harrington Hunter 2:25½
Jim C., b g, 1885, by Jim Swigert—Darkness 2:22½
Jim Crandall, dn g, 187—, pedigree not traced 2:30
Jim Crow, blk s, 188—, by Abbottsford, dam by Lumps..... 2:23¾
Jim Dean, gr s, 1888, by Dr. Spurr—May, by Bayard 2:20¾
Jim Deyo, ch g, 188—, by S. J. Fletcher 2:20
Jim Dunn, ro g, 1885, by Mambrino Startle—Flora, by Lanigan..... 2:20¼
Jim Early, ch g, 1875, by Fitzsimmons' Champion—Nelly Early, by Pilgrim Eclipse 2:22¼
Jim F., b s, 1886, by Intrigue—Minnie, by Windsor..... 2:26
Jim Fuller, b g, 1880, by Golden Bow —Maggie, by Fletcher 2:19½
Jim Golden, blk g, 1880, by Alaric—Jenny Ross 2:30
Jim Graham, b g, 1883, by Harry Franklin—Patterson Girl 2:26½
Jim Irving, b g, 1863, by Wilson's Snowstorm—Lear Mare, by Sir William (dead) 2:23
Jim Knox, ch s, 188—..... 2:29¾
Jim L., ch s, 1881, by Dan Voorhees—Gracie B., by Uncle Sam..... 2:20

Digitized by Google

Jim Lane, b g, 187—, by Dauntless—Kitty Hunter, by Harrington's Hunter 2:20¼
Jim Leach, b g, 1879, by Inca—Molly, by Sacramento 2:28½
Jim Matt, b g, 1884, by Young Jim, dam by American Clay 2:28¼
Jimmy C., b g, 188—, pedigree not traced 2:29½
Jimmy C., b g, 1879, by Col. M.,—Fanny Griffinstein 2:23¼
Jimmy Puzzler, b s, 187—by Whirlwind Jr. 2:30
Jimmy Steward, b g, 187—, by Daniel Lambert 2:24¼
Jimmy Temple, blk g, 1882, by George Wilkes—Lady Patchen, by Mambrino Patchen (pacing record 2:23¼) 2:22½
Jim Nutwood, b g, 188—, by Cornelius 2:21¼
Jim Raven, blk g, 186—, by Star of the West (dead) 2:30
Jim Riddle, ch s, 1887, by Pilot Wilkes—Emma Armstrong, by Starmont 2:25¼
Jim Savery, b g, 1892, by Blitzen.. 2:29¼
Jim Schriber, gr s, 1872, by Rhode Island—Dutch Girl, by Dusty Miller 2:21½
Jim Smith, b s, 1886, by L. J. Sutton —Hattie B., by Don J. Robinson .. 2:22¼
Jim Sneaks, b g, 188—, by McLeod—Molly Graydon, by Green's Bashaw 2:23½
Jim Star, gr s, 1882, by Star of the West—Emma, by Flying Gypsy .. 2:29
Jim Ward, b g, 1871, by Young Columbus—Black Star, by Darkey 2:23½
Jim Wilkes, b g, 1885, by Young Jim —Anna P., by Stockbridge Chief Jr. 2:19¼
Jim Wilkes, blk s, 188—, by Young Jim—Kate Scott, by Clark Chief.... 2:15¾
Jim Young, b s, 1886, by Young Jim—Cricket, by Mambrino Abdallah .. 2:26½
Jingles, b s, 1886, by Baron Wilkes—Lamberta, by Daniel Lambert 2:28¾
Jingo Jim, br g, 188—, by Bemis' Black Cloud 2:26½
J. Irving C., b g, 188—, pedigree not traced 2:27¾
J. J. Audubon, ch s, 1887, by Alcyone —Dolly Pomeroy, by Highland Grey 2:19
J. J. Bradley, b g, 186—, pedigree not traced 2:25½
J. J Douglas, br g, 1880, by Mambrino St. Lawrence, dam by Getaway 2:20½
J. M., b g, 188—, by Cornell, dam by Lothair Jr. 2:22¼
J. M. B., b s, 1882, by Selenite—Captiola 2:26¾
J. M. D., b g, 188—, by Harry Hamilton, dam by Little Oak 2:13¼
J. M. G., gr g, 188—, by Whiteline .. 2:20
J. M. K., gr g, 1888, by Jet—Nelly Grey, by Jack Splan 2:18
J. M. T., b g, 188—, pedigree not traced 2:22½
Joan, b m, 1880, by Waveland Chief, dam by Joe 2:30
Jockey, b g, 188—, by Powers Hambletonian 2:30
J. O., blk g, ... 2:27½
J. O. C., gr g, ... 2:25
J. O. D., ch m, 1889, by Earl 2:30
Joe, ch g, 188—, by Tom Hunter 2:30
Joe, ch s, 1886, by Canonicus—Nelly Ferguson, by McKesson's Gray Eagle 2:19
Joe, ch g, 1860, by Young Plenipo (dead) 2:25¼
Joe, b s, 1887, by Marco—Kate, by Milliman's Bellfounder 2:29¼
Joe, b g, 188—, by Elial G.,—Jones' Mare, by son of Tom Jefferson ... 2:29¼
Joe, b g, 1881, by Sweepstakes, dam by Jupiter Abdallah 2:30
Joe Arburton, b g, 1878, by Arthurton —Flora, by Langford 2:20½
Joe Bassett Jr., b s, 1883, by Joe Bassett—Cary Mare, by Sweeting's Ned Forrest 2:18¼
Joe Barney, b g, 188—, by Barney Monroe 2:26
Joe Bluffer, b s, 1882, by Wilkesonian —Kitty, by Washington Hambletonian 2:27½
Joe Brown, gr s, 1863, by Woodward's Rattler, dam by Burdick's Engineer (dead) 2:22
Joe Bunker, gr g, 1874, by George Wilkes—Lady Dunn, by American Star 2:19¼
Joe D., b g, 187—, by Cafferty Horse —Fancy Fairbanks, by Hines' Black Hawk Morgan 2:27¼
Joe Davis, br g, 1877, by Dr. Herr—Molly, by Mambrino Pilot Jr. 2:17¾
Joe Dayton, br s, 187—, by Puzzler, dam by Honest Tom 2:25¼
Joe Eastman, b s, 1883, by Robert McGregor—Josephine, by Gen. Grant.. 2:29¼
Joe Fifer, b s, 1889, by Bloomfield—Dell, by Bay Joe 2:18
Joe Gaines, b s, 1889, by Allie Gaines —Lucy Bird, by Abdallah Bird 2:25
Joe Gales, ch g, 1889, by Elyria—Shoo Fly, by Young Tippoo Sultan 2:29¼
Joe Gilbirds, b s, 1885, by Gilbirds Sprague 2:29½
Joe Green, b g, 186—, pedigree not traced 2:26½
Joe H., blk g, 188—, by Canadian Champion 2:26¼
Joe Hal, br s, 1879, by Blood Chief Jr.—Babe 2:30
Joe Holmes, ch s, 1888, by Sir Walter dam by Blackwood 2:26½
Joe Hooker, ch g, 186—, by Andy Johnson (dead) 2:30
Joe Jefferson, br s, 1878, by Hambletonian Downing—Mila Thomas, by Blue Bull 2:27¾
Joe Kellogg, b g, 186—, by Tuckahoe Post Boy 2:30
Joe Kinney, b g, 188—, by Alwood, dam by Millliman's Bellfounder.... 2:26½
Joe M., br g, 1882, by Joe Cool—Dolly M. 2:29½
Joe Mark, b s, 1887, by Victor Bismarck—Miss Monroe, by Jim Monroe 2:28¼
Joe McLaughlin, b g, 1885, by Red Luke—Dolly, by Duroc 2:26½
Joe Moreland, b s, 1881, by Woodburn —Lottie Lee, by Herman D. Patchen 2:22
Joe Pettit, b g, 1868, by Ashland—Belle of Fairfield, by Toronto Chief 2:30
Joe R., br g, by Kirk 2:17¾
Joe R., Lambert, ch g, (ringer) 2:30
Joe Ray, b g, 188—, pedigree not traced 2:30
Joe Rhea, b g, 187—, pedigree not traced 2:23
Joe Ripley, b g, 1868, by Sawin's Hambletonian, dam by Black Arrow 2:25
Joe S., b g, 1869, by Daniel Lambert 2:30
Joe S., dn s, 1883, by Creole—Mary McMolly 2:30

Digitized by Google

Joe Thorndale, b s, 1882, by Young Thorndale 2:30
Joetta Wilkes, b m, 1889, by Woodford Wilkes—Kate Griffith, by Alden Goldsmith 2:29¾
Joe Udell, b g, 186—, pedigree not traced (dead) 2:30
Joe W., b g, 1887, by Stanton Jr.—Fanny, by Brant 2:26¼
Joe Wilkes, br s, 1885, by Alcantara—Kit, by Belmont Hambletonian.. 2:30
Joe Wonder, b g, 1885, by Bonnie Richards—Bay Doll 2:17¼
Joe You See, b s, 1885, by Joe Young—Lucy, by Antar 2:17¼
Joe Young, blk s, 1876, by Star of the West—Lady Gregory, by Green's Bashaw 2:19½
John A., b g, 188—, pedigree not traced 2:29½
John A. Logan, b g, 188—, by Major Ringgold (pacing record 2:26½)..... 2:30
John A. Logan, b g, 1884, by Tornado M.—Kitty M., by Mosher's Clay 2:25
John B., b g, 1869, pedigree not traced 2:27
John Bascomb, b s, 1886, by Wilkie Collins—Josephine, by Wood's Hambletonian 2:25
John Bury, b g, 1891, by Antinous, dam by George M. Patchen Jr. 2:22
John Carter, b s, 1887, by Regulator—Dolly Fritts, by Marshall Chief ... 2:30
John C. Shelly, b s, 1884, by Hawthorne—Old Tempest, by Morgan Rattler 2:29¾
John Cody Jr., b g, 188—, by Sir Wallace 2:29¼
John D., gr g, 1884, by Royalston—Canadian Girl 2:28¾
John D., b g, 188—, by Dr. Downing.. 2:30
John D., b g, 1874, by Messenger Duroc—Lady Kate, by Kemble Jackson 2:23½
John Dickson, b s, 1882, by Monarch Jr.—Jessie Dixon, by Mambrino Patchen 2:28
John Doddridge, gr g, 188—, by John A. Allen 2:23½
John E., ro g, 1868, by Clark Chief, dam by Alexander's Abdallah 2:28¾
John E., gr s, 1887, by Moody—Lady Olmstead, by Young Wilkes 2:29½
John F., b s, 1880, by Seneca Prince—Bandy Heyl 2:30
John F., b g, 1883, by Mohawk Hambletonian 2:30
John Ferguson, b g, 1880, by Forest Mambrino—Lady Scott, by Winfield Scott 2:25¼
John Fero (Western Boy), b g, 1862, pedigree not traced 2:27½
John F. Phelps Jr., b s, 1873, by Almont—Sue Monday, by Conscript ... 2:26
John G., gr g, 188—, ... 2:29¾
John Goldsmith, br s, 1866, by Volunteer—Ida, by Marlborough 2:28½
John Grant, gr g, 187—, pedigree not traced 2:25½
John G. Carlisle, b s, 1890, by Norval—Mete, by Idol Patchen 2:20
John H., b g, 186—, by Black Bashaw, dam by Morgan Hunter 2:20
John Hall, b g, 187—, by Daniel Lambert, dam by American Ethan 2:24¼
John Hall, blk g, 1869, by Gen. Howard 2:25
John Head, gr g, 1885, by St. Elmo.. 2:26½
John Henry, ch g, 1880, by Pilot Mambrino—Sada Belle, by Stark's Morgan 2:26½
John I., b s, 188—, by Aristos 2:26½
John I Cook, g g, 186—, by Star of the West—Fanny Jewett 2:29½
John L., b s, 188—, by Hermit..... 2:27¾
John L., b g, 1874, by Marshall's Patchen—Kate, by Daniel Webster 2:29¼
John L., b s, 1886, by Bourbon Wilkes—Elsie, by Westwood 2:19¼
John L., ch s, 1887, by Al West—Fanny Barge 2:29½
John L., b g, 1887, by Landmark, dam by Bett's St. Lawrence 2:29¼
John Love, b g, 1872, by Billy Denton—Trusty, by Marlborough 2:28½
John McDougall, b g, 187—, by Bay Billy 2:29
John Merrill, b g, 188—, pedigree not traced 2:28½
John Mitchell, b g, 1884, by C. W. Mitchell—Pearsall Mare, by Pearsall 2:26¼
John Morgan, ch g, 1854, by Pilot Jr.—Croppy, by Medoc (dead) 2:24
John Morrill, b g, 1874, by Winthrop Morrill 2:27½
John Murphy, b g, 188—, by Clipper 2:28¼
John M., b g, 187—, (ringer.) 2:29¼
John M., ch g, 1881, by Greenback .. 2:27½
John W., ch g, 188—, by Appleby.. 2:29¼
Johnny A., ro g, 1886, by Ben Lomond Jr.—Fidele, by Gibson's Tom Hal .. 2:22¾
Johnny B., gr g, 1881, by St. Omer—Moss Rose, by Man Eater 2:27¼
Johnnie B., b g, 188—, by Handy B. Cora B., by Artemas..... 2:25¼
Johnny Boggs, b s, 1887, by King of the West—Maggie Gift, by Mambrino Gift 2:23
Johnny Bull, b g, 1886, by Jim Wilson—Daisy Boone, by Daniel Boone ... 2:27
Johnny H., b g, 187—, pedigree not traced 2:30
Johnny Hayward, gr g, 188—, by Poscora Hayward—Mabel, by The Moor 2:26
Johnny Golddust, br g, 1886, by Thompson's Golddust—Fanny, by Toronto Chief Jr. 2:17
Johnny Gordon, ch g, 1869, by Toronto Chief Jr., dam by St. Lawrence.. 2:25¼
Johnny Knott, br g, 1883, by Mohawk Hambletonian—Flora Belle 2:22
Johnny R., ch s, 1886, by Egmont—Daisy 2:25¼
Johnny Skelton, g g, 188—, by Milton Medium 2:30
Johnny Wilkes, b s, 188—, by Wilkes. 2:27½
John R., b g, 187—, by Aker's Idol—Kate Smith, by Spaulding's Abdallah 2:23
John R., blk g, 187—, pedigree not traced 2:25¼
John R. Wise, ch g, 1878, by Hambletonian Tranby—Lizzie Brown, by Belmont 2:23¼
John S., blk g, 1884, by Jersey Prince—Lady Augusta, by Rysdyk's Hambletonian 2:21¾
John S., g g..... 2:29¾
John S., dn g, 1886, pedigree not traced 2:29¼
John S. Clark, ch g, 1873, by Thomas Jefferson—Annie, by Scott's Hiatoga 2:19¾
John S. Heald, br g, 1868, by Whalebone Knox—Cooney, by Stewart Morgan 2:27¼
Johnson, br g, 1885, by Storm—Lady Washington 2:27

Digitized by Google

John Stewart, b g, 186—, by Tom Wonder — Park Mare, by Harris' Hambletonian (dead) 2:30
John Taylor, b g, 1869, pedigree not traced (dead) 2:25
John Thomas, b s, 1885, by Egmont—Phallas Maid, by Phallas..... 2:28¾
John Virgin, ch g, 1870, by Dirigo.... 2:20
John W., b g, 1877, by Knight—Chance Mare, by Morgan Black Hawk 2:23¾
John W., b g, 1881, by Messenger Duroc—Astraea, by Asteroid..... 2:24¼
John W., b g, 1883, by John Wentworth—Bay Jenny, by Colonel..... 2:17¼
John W., b g, 188—, by Senator N.... 2:29¾
John W. Conley, b s, 1862, by Tom Wonder, dam by Abdallah..... 2:24
John W. Hall, ch g, 1866, by Independence, dam by Monarch..... 2:25
John Wilkes, blk s, 188—, by Young Wilkes 2:27
Joker, b s, 1886, by Johnston's Gen. Lee Jr.—Lady Gay, by Prescott's Sambo 2:20
Joker, br g, 186—, by Parris' Hambletonian—Gleason Mare, by Andrus' Hambletonian 2:22½
Joker, b m, 1890, by Aladdin..... 2:24
Jolly Wilkes, b s, 188—, by Bartholomew Wilkes — Puss Patchen, by Patchen Chief 2:30
Joker H., br g, 1888, by Maplewood Chief—Blaze, by Magna Charta Jr... 2:30
Jokton, b s, 1892, by Lord Jenkinson.. 2:24¾
Jonesville, b s, 1886, by Haroldson—Olivia, by Woodburn Pilot..... 2:29¾
Joseph, b g, 1871, by Blue Bull—Josephine 2:29¼
Joseph A., b g, 1870, by Sackett's Hambletonian 2:24
Josephine, blk m, 1880, by Kentucky Prince—Madam Felter, by Happy Medium 2:24¼
Josephine, b m, 188—, by Rienzi, dam by Magic 2:24¼
Josephine, blk m, 1888, by C. F. Clay—Maud, by Bell Brino 2:20¼
Josephine, blk m, 188—, by Secretary. 2:28½
Josephine, b m, 187—, by Green's Bashaw—Seely, by Cassius 2:30
Josephine, b m, 1884, by Castillian, dam by Yorkshire Lexington..... 2:19¼
Josephine S., blk m, 1874, by Guy Miller—Swartz, by Ethan Allen..... 2:24½
Joseph R., br g, 188—..... 2:28½
Joseph See, br g, 1884, by Egmont—Jessie Farwell, by Bell Clay..... 2:27¼
Josephus, ch g, 1873, by Green's Bashaw—Simmons Mare 2:19¾
Jose S., gr m, 1878, by Landmark..... 2:22½
Josh Billings, ch g, 186—, by Mott's Independent—Scofield Mare..... 2:29¾
Josh Morse, blk g, 1880, by Wilson's Messenger Duroc—Nelly, by Henry Clay 2:29¼
Josie A., b m, 188—..... 2:23¼
Josie B., br m, 1888, by Lew Wann—Bess, by Fred Douglas 2:17¾
Josie B., ch m, 188—, by Watchmaker. 2:28¼
Josie Bates, blk m, 1880, by Almont Prince—Josie, by King William..... 2:27¼
Josie Campbell, b m, 1880, by Dom Pedro—Kitty Morrill, by Winthrop Morrill 2:29¼
Josie Chimes, b m, 1890, by Chimes—Josephine, by Mercury 2:29¼
Josie D., ch m, 1879, by Charley Wicker—Miss Brown 2:30
Josie J., b m, 1887, by Edge Hill—Diamond Maid, by Diamond..... 2:21¾
Josie King, blk m, 1884, by The King—Kincora, by Mambrino Patchen... 2:20¼
Jourdan Wilkes, b s, 1886, by Jersey Wilkes—Carrie R., by Jay Gould.... 2:20¾
Joy Wilkes, b s, 188—, by Woodford Wilkes 2:23¼
J. P., b g, 1883, by Louis R.—Flora Belle, by Black Horse..... 2:26¼
J. P. Morris, br g, 1873, by Robert R. Morris—Brown Bess, by Billy..... 2:20¼
J. Q., blk g, 1880, by Kentucky Prince Jr.—Kitty Clyde, by Skinner's Joe.. 2:17¼
J. R. (Joslyn), br g, 1886, by Elector—Topsey, by a son of St. Lawrence... 2:20
J. R. Shedd, b s, 1882, by Red Wilkes—Belle Ericsson, by Ericsson..... 2:19¼
J. S., b s, 1885, by J. W. South—Rosemont, by Egmont 2:16½
J. S. C., b s, 188—, by a son of Echo.. 2:22½
J. S. Young, b g, 186—, (dead)..... 2:29¾
J. T., blk g, 188—, by Melrose..... 2:24½
Jube, b g, 1887, by Stillman—Zolia, by Confederate Chief 2:26
Jubilant, b s, 1885, by Princeps—Humming Bird, by George Wilkes.. 2:22
Jubilee, b s, 1872, by Satellite—Enchantress, by Volunteer 2:30
Jubilee, ch m, 188—, by Melbourne King 2:25¼
Jubilee, gr s, 1885, by Princeps—Olio, by Dick Hambletonian 2:26
Jubilee de Jarnette, b s, 1883, by Jubilee Lambert—Lady de Jarnette, by Indian Chief 2:29¼
Jubilee Lambert, br s, 1863, by Daniel Lambert — Harvey Mare, by Taft Horse 2:25
Jubilee Lambert Jr., b s, 1882, by Jubilee Lambert, dam by Joe Downing 2:27½
Judd Boy, gr g, 1880, by Marlborough—Kit, by Bajardo (dead)..... 2:29¼
Judd's Baby, ch m, 1885, by Roscoe Conkling—Daisy, by Greenleaf's Bashaw 2:19¼
Judean, b s, 1885, by Princeps—Hamite, by Hamlet 2:29¾
Judge Austin, gr g, 188—, by McCurdy's Hambletonian Jr..... 2:12¼
Judge Brown, br s, 1889, by Brown—Addie Hayes, by Judge Hayes..... 2:20¼
Judge Conway, gr g, 1888, by Conway—Finey, by Searcher Jr..... 2:28¼
Judge Davis, b g, 1876, by Joe Brown—Lady Sherman, by Millman's Bellfounder 2:18¾
Judge Fisher, ch s, 1888, by Linkwood Chief—Linkwood Maid, by Tripolitan Chief 2:14
Judge Fullerton, ch g, 186—, by Edward Everett (dead) 2:18
Judge G., ch s, 1888, by Sidney, dam by Lynwood 2:21¼
Judge Hampton, br g, 188—, by Frank Hampton 2:27¾
Judge Hawes, b g, 187—, by Jim Monroe—Laura Logan, by American Clay 2:24
Judge Keeler, blk s, 1888, by St. Arnaud—Mabel L., by Victor..... 2:21¼
Judge Lindsey, b g, 1880, by Bostick's Almont Jr., dam by Clifton Pilot... 2:21¼
Judge McCue, b s, 188—, by Douglas—Lady McCue, by Kent..... 2:25½
Judge Parsons, b g, 1876, by Power's Hambletonian—Miss Doty, by Sweet Owen (dead)..... 2:23½

Digitized by Google

Judge Pollard, ch g, 1871, by Brown's Tom Crowder 2:29½
Judge Purple, b g, 1880, by Sir Walkill—Mohawk Dixie, by Mohawk Chief 2:28½
Judge Rider, b s, 1886, by Billy Wilkes—Miss Bemis, by Mambrino Patchen 2:26
Judge Ryedyk, br s, 1883, by Judge James—Lucy Plumb, by Ryedyk.... 2:26
Judge Wilkes, ch s, 1885, by Bourbon Wilkes—Leona Patchen, by Mambrino Patchen 2:20½
Judgment, b g, 1870, by Black Milo, dam by Morgan Rattler..... 2:26¾
Judy, gr m, 188—..... 2:24½
Jud Wilkes, b s, 188—, by Ira Wilkes—Champion Maid, by Champion Messenger 2:20
Juggler Boy, b s, 1883, by Jubilee Lambert—Hattie, by Smuggler..... 2:27
Julia C., b m, 187—, by Phil Sheridan—Sherline, by Johnny Heanan... 2:23¼
Julia C., gr m, 187—, pedigree not traced 2:29
Julia Coulter, br m, 1889, by Wilkes Boy—Birdie, by Egbert 2:27
Julia D., ch m, 188—, by Robert Fulton 2:27
Julia G., b m, 188—, by Daly, dam by Gray McClellan 2:23¼
Julia H., ch m, 1883, by Monaco—Kitty Merchant 2:20½
Julia Jackson, b m, 1885, by Mambrino Startle—Kate Stanhope, by King Rene 2:25¼
Julia L., b m, 188—, by Landmark.... 2:25¼
Julia M., b m, 188—, by Clifton's Kent—Violetta, by Young Morrill..... 2:26¾
Juliana, blk m, 1886, by Patchen Wilkes—Jenny West, by Allie West. 2:30
Julian, b s, 1883, by Mambrino Boy, dam by Surprise 2:30
Julia O., br m..... 2:24¼
Julietta, gr m, 1886, by Fieldmont—Cropear, by Pilot Duroc..... 2:21¼
Jumbo Wilkes, ch s, 1888, by Victor Wilkes—Daisy, by General Sherman. 2:22¾
June Bug, b m, 1889, by Chimes—Lady Bug, by Hamlin's Almont Jr.. 2:29¼
June France, b m, 1885, by France—Kit Hoyt 2:29½
Junelight, b s, 188—, by Vatican, dam by Lexington Hambletonian..... 2:29¼
Junemont, ch s, 1883, by Tremont—Fanny Carey, by Jack Rosey..... 2:14
Jungfrau, ch m, 1888, by Matterhorn—Jontile, by Hambletonian Prince.... 2:28¾
Junio, b s, 1882, by Electioneer—Nelly, by Granger 2:22
Junius, blk s, 1879, by Dictator—Constine, by Conductor 2:27¼
Juno Wilkes, ch m, 1889, by Victor Wilkes—Nelly Lambert, by Daniel Lambert 2:20
Juno Withers, ch m, 188—, by Gen. Withers Jr..... 2:27¼
Jupiter, b s, 1887, by Stillman—Nettie S., by Raples' Hiram Woodruff.. 2:30
Jupiter Jr., blk s, 188—, by Jupiter Abdallah, dam by St. Lawrence..... 2:28
Jura, b s, 188—, by Billy Wilkes..... 2:22½
Jura, ch m, 1881, by Sir Walkill—Middletown Belle, by Middletown... 2:26¼
Juror, b s, 1885, by Pilot Mambrino—Florence, by Volunteer 2:24¾
Justina, b m, 188—, by Baymont (dead) 2:25
Justina, b m, 1879, by Hamlin's Almont Jr.—Black Golddust, by Hamlin 2:20
Justinette, b m, 188—, by George W. Shakespeare 2:28½
Justinian, b s, 1882, by Solicitor—Capitola, by Knickerbocker 2:27
J. V. O., ch g..... 2:28
Just Right, ch g, 188—, by Haldane... 2:25¼
J. W. Gould, ch g, 1874, by Jay Gould—Idol, by Bob Ridley 2:28¼
J. W. O., b g, 1889, by Princeps—Bromide, by Volunteer 2:23
J. W. South, b s, 1880, by Princeps—Roxie, by Melbourne Jr..... 2:29¼
J. W. Tedford, gr g, 1882, by Ensign—Peg, by Bill Shaker..... 2:19¾
J. W. Thomas, ch g, 1874, by Scott's Thomas—Belle W., by Herr's Black Hawk 2:27½
J. Y. G., b g, 1883, by Harvester..... 2:24¼
Kadijah, br m, 1886, by Red Wilkes—Our Mary, by Lelaps 2:28¾
Kaffir, b s, 1887, by Alcazar—Flower Girl, by Arthurton..... 2:29½
Kaiser, br s, 1882, by George Wilkes—Fair Lady, by Dictator..... 2:28½
Kalula, b m, 188—, by Constellation.. 2:28¼
Kansas Boy, b s, 1884, by Tendoy—Prairie Queen, by General McClellan 2:29¾
Kapolina, g m, 188—, by Little Billy 2:25¼
Kansas Chief, b g, 186—, by Young Josephus—Ella, by Young Copperbottom (dead) 2:21¼
Kansas Wilkes, b s, 1881, by George Wilkes—Puritana, by Almont 2:30
Kaota, blk m, 188—, by Sir Knight (pacing 2:15¼) 2:28
Karl K., blk g, 1889, by Prophet Wilkes—Jenny R., by Pilot Medium 2:28¾
Kate, blk m, 1887, by Woodbridge Jr.—Dolly Ahart, by Capt. Goodwin.. 2:22¾
Kasper, b s, 1887, by Kensett—Orphan Queen, by Lakeland Abdallah 2:27¼
Kate, ch m, 1877, by Morrill Drew, dam by Grey Fearnaught 2:29¼
Kate Agnew, gr m, 1883, by Hambletonian Chrisman—Nelly, by Oakland Boy 2:28½
Kate B., b m, 1886, by Lucas Brodhead—Dutch Kate, by Jimmie 2:26
Kate Bennett, ro m, 1868, by Blue Bull—Jane Oliver, by Gen. Taylor.. 2:29¼
Kate Bradley, b m, 1892, by Axtell—Ola Moore, by Onward 2:30
Kate C., ch m, 1879, by Cuyler—Ashland Kate, by Ashland Chief..... 2:27½
Kate C., ch m, 188—, by Gilbirds Sprague 2:27½
Kate C., b m, 1885, by Phoenix—Lady Forrester, by Field's Royal George 2:24
Kate Caffrey, blk m, 1887, by Charles Caffrey—Eva, by Tippoo Bashaw... 2:18½
Kate Campbell, b m, 1862, by unnamed horse, claimed to be a son of Ethan Allen, dam by Blind Tuckahoe (dead) 2:25½
Kate Castleton, ch m, 1885, by Kelly's Ethan Allen—Athol, by Ashland Jr. 2:26½
Kate Clark, b m, 1881, by Thomas Jefferson—Lady Goldsmith, by Rysdyk's Hambletonian 2:29½
Kate Cloud, blk m, 1881, by Harry Clay—Kate, by St. Lawrence 2:26¼
Kate Cuyler, b m, 1887, by Cuyler—Kate Middleton, by Mambrino Patchen 2:26

Digitized by Google

Kate Dillard, ch m, 1885, by Hamenger, dam by John Dillard 2:22½
Kate Ethan, b m, 1887, by Ethan Wilkes—Kate Westwood, by Westwood 2:25
Kate Ewing, br m, 1879, by Berlin—Lady Washington, by American Boy Jr. 2:21¼
Kate F., b m, 1885, by Fugleman—Katie Bashaw, by Rinaldo 2:16¼
Kate Hall, ch m, 1870, by Blue Bull—Little Nell, by Proud American Jr. 2:24½
Kate Ham, b m, 1888, by Glen Miller—Rilee, by Hotspur Jr. 2:28½
Kate Hamilton, b m, 1888, by Ravenswood—Laura Wilson, by Smuggler 2:30
Kate Isler, gr m, 1878, by Munsey, dam by Rebel 2:22¼
Kate Jordan, br m, 187—, pedigree not traced 2:28¼
Kate Keener, br m, 1880, by Messenger Golddust—Fanny Keener 2:29¾
Kate McCall, gr m, 1874, by Blue Bull—Carol, by Democrat 2:23
Kate O'Brien, b m, 188—, ... 2:30
Kate Owen, b m, 1877, by Lee's Edwin Forrest 2:26¼
Kate Phallamont, b m, 1887, by Phallamont—Flora McVeane 2:17¼
Kate Preston, blk m, 1878, by Pacing Pilot—Lizzie 2:27½
Kate Rowell, b m, 1880, by Byerly Abdallah—Lou Rowell, by Louis Napoleon 2:29¾
Kate Sparks, blk m, 1888, by Mambrino Diamond—Lizzie, by Jubilee Lambert 2:19
Kate Sprague, br m, 1875, by Gov. Sprague—Fan, by Lance 2:18
Kate Taylor, b m, 1872, by Aberdeen—Emeline, by Harry B. Patchen .. 2:23¾
Kate Thomas, rn m, 188—, by G. C. 2:24½
Kate V., br m, 1888, by Heptagon—Cripple, by Orange County 2:23
Kate Wilton, b m, 1888, by Wilton—Kate Wilkes, by George Wilkes 2:27
Katharina, b m, 1873, by Flying Hiatoga—Kit Alfred, by King Alfred ... 2:30
Katherine, b m, 188—, by Jerome Eddy 2:29¼
Katherine S., ro m, 1883, by Messenger Chief—Forest Maid, by Forest Vermont 2:17¾
Kathleen, b m, 1887, by Stranger—Carmen, by Socrates 2:25¼
Katie B., b m, 1879, by Lord Nelson—Nelly, by Fowler Brandy 2:22¼
Katie B., b m, 1876, by Legal Tender—Rody, by Copperbottom Jr. 2:28¼
Katie Cahill, b m, 1884, by Ogden's Hambletonian Mambrino—Lilly Cahill, by Albert Dudley 2:26½
Katie Drew, blk m, 1885, by Castelar—Lona G., by Crozier 2:28
Katie Earl, ch m, 1888, by Earl—Kitty Wilkes, by Red Wilkes (dead) ... 2:16½
Katie Jackson, b m, 1873, by Almont—Fanny, by Iron's Cadmus..... 2:25¾
Katie L., b m, 1884, by True Bred—Pacing Bessie, by Victor Bismarck 2:23¾
Katie Lee, br m, 1884, by Rockwood—Lady Kisbar, by Kisbar 2:29¼
Katie, b m, 188—, by Knight Templar 2:30
Katie M., ch m, 1879, by George M. Van Norte—Lilly, by Daniel Lambert 2:25½
Katie Mack, b m, 1889, by Robert McGregor—Celia, by Sealskin Wilkes .. 2:19¾
Katie Middleton, ch m, 1873, by Mambrino Patchen—Flora, by Alexander's Abdallah (dead) 2:23
Katie R., b m, 188—, by Landmark, dam by Bacon's Ethan Allen 2:21½
Katie S., blk m, 188—, by Director—Alpha Medium 2:19¼
Katie Wood, b m, 1884, by John E. Wood—Anna, by Hambletonian Downing 2:26½
Katisha, br m, 1886, by Ben Franklin—Pixie, by Pratt's Rifleman 2:26¾
Katrina, b m, 1889, by Conn's Harry Wilkes—Elsie V., by Sir Charles ... 2:25¾
Katrina Bel, blk m, 1892, by St. Bel—Katrina, by Nephew 2:26¼
Kay S., ro m, 1889, by Spectator—Fly, by I. J. 2:29¼
Kebir, b s, 1889, by Alcazar—Yerba Santa, by Santa Claus 2:28¼
Keeler, b s, 1884, by King Rene—Ada Wilkes, by George Wilkes.... 2:13¼
Keeler, br s, 1884, by Dictator—Sally Fox, by Senour's Davy Crockett .. 2:29
Keene Jim, ro g, 1873, by Lookout—Laura Fair, by Rattler 2:19¼
Keepsake, b s, 188—, by Black Ralph 2:29¼
Keewaydin, br s, 1889, by Brown Wilkes—Illewild, by Nugget 2:28¼
Keller Thomas, gr s, 1885, by Pilot Duroc—Ida T., by Dictator 2:12¾
Keller V., ch s, 188—, by Abdallah Mambrino—Josie, by Gen. Wayne .. 2:21¾
Kelsie, b g, 1872, by Iron Duke—McWhorter Mare 2:23¼
Kemble Maid, br m, 1878, by John Goldsmith, dam by Harry Clay 2:28¼
Kendall, b s, 188—, by Kent, dam by Daniel Lambert 2:20½
Keney, ch g, 187—, pedigree not traced 2:29½
Kenilworth, br g, 187—, by Woodford Abdallah—Mary, by Wilkes Booth (dead) 2:18¼
Kenmar, b s, 1889, by Goldemar—Sally Brass, by Florida 2:29½
Kenneth, b g, 1883, by Kentucky Prince—Mary A., by Messenger Duroc 2:28¼
Kenneth, b s, 1886, by Kensett—Princeton Belle, by Woodlawn 2:28
Kenneth, blk s, 1884, by Strathlan—Kate Cooper, by Joe Cooper 2:29½
Keno, b g, 188—, by Greenbacks . 2:24¼
Keno, b g, 1873, by Magic—Lady, by Black Jeff 2:23½
Keno F., ch g, 1883, by Mohawk Hambletonian—Fan 2:17
Kensett F., b m, 1878, by Kensett—Dolly 2:22¼
Kensett Maid, ch m, 1881, by Kensett, dam by Pomp Shafer Horse.. 2:30
Kenton Belle, blk m, 1879, by Denmark Jr.—Coaly W., by Rino Welf.. 2:30
Kentuckian, ch s, 1871, by Balsora—Nonesuch, by Brignoli 2:27¼
Kentucky Bird, br s, 1887, by Jay Bird—Kate Clay, by Kentucky Clay (dead) 2:26
Kentucky Blanche, b m, 1879, by Kentucky Prince—Blanche, by Railsplitter 2:26¼
Kentucky Boy, b s, 1883, by Victor Bismarck—Bourbon Girl, by McDonald's Mambrino Chief 2:28
Kentucky Dictator, br s, 1882, by Dictator—Nettie Time, by Mambrino

Digitized by Google

Time 2:29½
Kenucky Girl, b m, 1874, by Edward G.—Kitty Clover, by Tom Hal 2:28¼
Kentucky Hambletonian, b s, 1883, by Victor Bismarck—Jenny Wallace, by Joe Downing (dead) 2:27
Kentucky Jim, b s, 1883, by Black Diamond, dam by Bailey's Star Denmark 2:28
Kentucky Lew, b s, 1890, by Wilkes Boy—Annie Almont, by Bostick's Almont Jr. 2:24½
Kentucky Ruler, b s, 1881, by Egbert Lady Almont, by Almont (dead).. 2:29
Kentucky Russell, ch s, 1885, by Mambrino Russell—Annie Steele, by Fearnaught 2:18½
Kentucky Star, b g, 1884, by Volunteer Star—Sally Hamlet, by Peacock 2:21½
Kentucky Union, ch m, 1889, by Aberdeen—Kentucky Central, by Balsora 2:11¾
Kentucky Wilkes, br s, 1874, by George Wilkes—Minna, by Red Jacket 2:21¼
Kenwood, b g, 1885, by Fairy Gift.. 2:17
Keokee, ch m, 1884, by Ambassador —Fearless, by Western Fearnaught 2:20½
Kepler, b s, 1884, by Kensett—Princeton Belle, by Woodlawn 2:29¾
Kent, b s, 1890, by Sable Wilkes—Macola, by Le Grand 2:28
Kerneer, b s, 1888, by Electioneer—Frolic, by Harry Clay 2:23¾
Kerwin, b s, 1887, by Slander—Cigarette, by Gen. Washington 2:20¾
Kesterson, b s, 188—, by Seth P.—Jessie Hunter, by Mambrino George. 2:27
Ketch, blk g, 1882, by unknown sire —Kate Wright, by Abraham 2:18¾
Keturah, ch m, 1885, by Kensett—Golden Era, by Countersign..... 2:30
Keystone, b s, 1883, by Guarantee—Black Mare 2:28¼
Key West, ch s, 186—, pedigree not traced 2:28½
Keywood, ch s, 1886, by Onward—Mary K., by Ericsson 2:21
Khedive, b s, 1884 by Landseer—Lady Orion, by Orion 2:24½
Kiki, b g, 186—, by Henry B. Patchen (dead) 2:28
Kilburn Jim, b s, 1865, by Wood's Hambletonian, dam a Canadian Mare (dead) 2:23
Kildee, b m, 1883, by Happy Medium—Sally Clay, by American Clay 2:29½
Killona, b m, 1892, by King Wilkes —Chenille, by Crittenden 2:20
Kilrain, b s, 1886, by Hawthorne—March Forth, by Whipple's Hambletonian 2:23¾
King, blk s, 188—, by The King, dam by Bob Sprague 2:28¾
King Almont, b s, 1874, by Almont—Jenny, by Crockett's Arabian 2:21¼
King Bird, ro g, 1884., by Jay Bird—Bonnie 2:27¾
Kingbolt, b s 1887, by The King—Marba, by Young Jim 2:27½
King Cardinal, ch s, 1885, by Cardinal —Pilot Queen, by Hylas..... 2:26¼
King Charles, b s, 1883, by Sir Charles—Lady D'Archy, by Robert R. Morris 2:22¼
King Charles, blk s, 1883, by Pocahontas Boy—Rapalee, by Seneca Chief.. 2:29½
King Chester, b s, 1887, by Prairie King—Lady Prince, by Hambletonian Prince 2:19¼
King Clifton, gr g, 1881, by Volante—Lady Naylor 2:22
King D., b s, 188—, by Red Wilkes... 2:29¼
King Darlington, b s, 1887, by King Wilkes — Marguerite, by Kentucky Prince (dead) 2:16
King Forest, b g, 188 -, by Forest Mambrino, dam by Mat Cameron... 2:21½
King Gaines, b s, 1887, by King of the West—Victoria Gaines, by Allie Gaines 2:26¾
King Goldemar, b s, 1891, by Pelletier 2:23¾
King Gillig, ch s, 1892, by Gillig, dam by Aristos 2:26½
King Golddust, b s, 1890, by Indicator, dam by Special Hambletonian 2:30
King Grover, br s, 1886, by Herod—Dolly, by Andrew Burnham..... 2:28½
King Harry, b s, 1889, by Red King—Beulah S., by Sweepstakes..... 2:22
King Herod, ch s, 1887, by Fayette Chief—Siloam, by Capt. Brooks.... 2:16¼
King Holliday, b s, 1887, by Holliday —Ada May, by Maxie Cobb..... 2:22¾
King Mambrino, b s, 1888—, by Hambrino 2:30
King Midas, br g, 187—, by Woodford Pilot, dam by Whirlwind..... 2:28¼
Kingmoor, b s, 1888, by Endymion—Josie Wilkes, by George Wilkes..... 2:28¼
King Nasir, b s, 1889, by Ambassador —Envie, by Phallamont 2:21¼
King of the Ring, ch g, 1889, by Silver King—Knight Hawk, by Brigadier 2:23¼
King of the West, b s, 1879, by Hamdallah—Belle S., by Star of the West 2:27
King of Wales, b s, 1883, by Mambrino King — Miss Burton, by Governor..... 2:30
King Orry, ch s, 1887, by Alcona Clay —Pansy, by Strader's Cassius M. Clay Jr..... 2:21½
King Patchen, br s, 1887, by The King—Hatcher, by Mambrino Hatcher..... 2:16¼
King Patchen, ch s, 1883, by Mambrino King—Kitty Patchen, by Hamlin Patchen 2:23½
King Philip, ch s, 1876, by Mambrino King — Lady Rothschild, by Mambrino Patchen 2:26¼
King Philip, b s, 1870, by Jay Gould—Factory Girl, by Rysdyk's Hambletonian 2:21
King Piedmont, b s, 1888, by Piedmont—Daisy D., by Electioneer..... 2:30
King Princeps, b s, 1888, by Count Princeps—Lady Almont, by Almont Lightning 2:23¼
King Rex, br s, 1887, by King Rene—Molly, by Sweepstakes..... 2:26½
King Rock, b s, 1882, by Alden Goldsmith — Fanny Dunlap, by Black Rock 2:30
King Russell, b s, 1886, by Lord Russell—Mist, by King Rene..... 2:26¼
Kingsbury, b g, 1883, by Kentucky Clay Jr..... 2:28¼
Kingsley, b g, 187—, by Wilkins Micawber—Lady Bellfounder, by Rysdyk's Bellfounder 2:26¼
King Sprague, blk s, 1882, by Gov. Sprague—Molly Whitefoot, by Little Priam 2:12
King Star, blk g, 188—, by Startle—Venus, by Jupiter..... 2:26½

Digitized by Google

Kingston, b g, 188—, by Ed Ellis..... 2:18¼
King Sultan, b s, 1890, by Sultan—Kitty Wilkes, by Red Wilkes..... 2:23
King Walkill, br s, 1886, by Sir Walkill—Lady Brownell, by American Ethan 2:24¼
King Warlock, ch s, 1890, by Warlock Lady C., by Corbin Bashaw..... 2:24¼
King Wilkes, b s, 188—, by Ready Money, dam by King Tom..... 2:25¼
King Wilkes, b s, 1876, by George Wilkes—Missie, by Brignoli 2:22¼
King William, blk g, 1877, by King William—Lizzie Abdallah, by Pacing Abdallah 2:20¾
Kingwood, br s, 1886, by Kentucky Dictator—Burchwood, by Blackwood 2:17¼
Kinsman, ch g, 1880, by Stranger—Jenny, by Young Country Boy (pacing record 2:17¼)..... 2:23¼
Kinsman Boy, b g, 1870, by Case's Dave Hill—Lady Trumbull, by Vermont Trotter 2:28½
Kioto, b s, 1883, by Marmion Golddust—Mischief, by Volunteer 2:20¾
Kiowa, b s, 1888, by Midas—Jessie P., by Administrator..... 2:29¾
Kirkwood, br s, 1860, by Green's Bashaw—Madam Kirkwood, by Young Green Mountain Morgan (dead)..... 2:24
Kisbar, b s, 1873, by Rysdyk's Hambletonian—Lady Fallis, by Seely's American Star (dead) 2:27¾
Kismet, b s, 1882, by Sultan—Saucebox, by Samson (dead) 2:25½
Kitchen Belle, b m, 1885, by King Almont—Jane Hubbell, by Roland .. 2:21½
Kitty B., br m, 1888, by Volunteer Swigert—Trojan Maid, by Barleycorn 2:29½
Kitty B., b m, 188—, by Nutgold.... 2:29¼
Kitty B., b m, 188—, by Sidney..... 2:24½
Kit Baker, b m, 188—, by Meander.. 2:27¼
Kit Clover, b g, 187—, pedigree not traced 2:25¾
Kit Curry, br m, 1880, by Mambrino Bruce—Kate Curry, by Dave Highlander 2:18½
Kitefoot, b m, 1878, by Landmark—Lucy, by Rough and Ready 2:17¼
Kitewood, ch m, 1886, by Brentwood 2:23
Kit Sanford, b m, 1873, by Wood's Hambletonian—Polly Denton, by Billy Denton 2d..... 2:21¼
Kit Webber, b m, 1891, by Fast Mail 2:30
Kitty, b m, 1870, by Billy Bowlegs—Eddy Mare, by Byington's Young St. Lawrence 2:30
Kitty Abbott, b m, 1874, by Abbott—Lady Franklin, by Eureka 2:26¾
Kitty Almont, blk m, 1880, by Tilton Almont 2:22¾
Kitty B., br m, 1880, by Magna Chief—Kicking Kate 2:27¼
Kitty B., br m, 1883, by Silverheels—Brown Pet 2:20¼
Kitty B., b m, 1885, by Sweet Meats—Pauline, by Roland 2:25½
Kitty B., ch m, 1881, by Rego..... 2:29¼
Kitty Bates, gr m, 1868, by Jim Monroe—Popcorn 2:19
Kitty Bayard, gr m, 1885, by Bayard—Dell, by Billy Campbell..... 2:12¼
Kitty Burch, ch m, 187—, by George B. McClellan—Kitty Burch 2:24¼
Kitty C., b m, 1877, by Dauntless—Lady Welch, by Jupiter 2:30
Kitty C., ch m, 1882, by Attorney—Helen, by Green's Bashaw..... 2:30
Kitty Can, blk m, 188—, by Eliel G.. 2:30
Kitty Clyde, b m, 187—, by Sam Kirkwood—Molly 2:29¼
Kitty Clyde, b m, 1886, by Phallamont—Lady Coakley, by Wagner Golddust 2:28¼
Kitty Clyde, br m, 1873, by Reed's Splendor—Jenny, by McMahon's Boston 2:30
Kitty Cook, b m, 1869, by Abraham, dam by Ethan Allen 2:26
Kitty Cook, blk m, 188—, by son of Godfrey Patchen 2:28¾
Kitty D., br m, 1861, by Rattler Tuckahoe—Mary Hup, by Consul (dead).. 2:26¼
Kitty Edsall, rn m, 1882, by Clayton Edsall—Cheney Mare, by Fortune.. 2:28½
Kitty Fisher, b m, 1874, by Glenn's Hambletonian 2:29¼
Kitty Frazier, br m, 188—, by Peacemaker—Kitty Frazier 2:21¼
Kitty Greenlander, b m, 1890, by Greenlander—Kitty Hetzel, by Hetzel's Hambletonian 2:23½
Kitty Grey, gr m, 1881, by Grey Bill—Kate Wilson 2:29¼
Kitty Ham, br m, 1882, by Hambletonian Mambrino—Kitty Lewis, by Silver Duke 2:26
Kitty Hayes, b m, 1884, by Judge Hayes—Laura Swigert, by Swigert. 2:25½
Kitty Hiatoga, b m, 1885, by Harry Phelps—Bawley, by Blanco..... 2:18½
Kitty Hooker, b m, 1886, by Egbert—Laura, by Joe Hooker 2:29¼
Kitty Hudson, ch m, 188—, by Hudson, dam by Ironwood 2:25
Kitty Ives, gr m, 1872, by Dolan (Canadian)—Kinkora, by Alger Horse 2:28¼
Kitty Kilburn, gr m, 1877, by Kilburn Jim Jr.—Belle, by Honest John... 2:21
Kitty L., b m, 188—, by Paddy Magee 2:27¼
Kitty Lynch, br m, 187—, by Milliman's Bellfounder, dam by Morgan Sumpter 2:26¼
Kitty Mills, b m, 188—, by Horry Mills 2:28¾
Kitty Morris, b m, 1872, by Lou Morris 2:30
Kitty M. Patchen, b m, 1878, by George D. Patchen, dam by Sir Henry 2:30
Kitty Patchen, ch m, 187—, by Jeb Stuart—Lady Jones, by Helling's Hiatoga 2:21¼
Kitty Silver, ch m, 1876, by Mambrino Patchen—Silk Ribbon, by Joe Wonder 2:27¾
Kitty Story, b m, 188—, by Everett Clay, dam by Roland 2:22½
Kitty Van, b m, 1876, by Walker Morrill—Belle Hastings, by Magna Charta 2:24
Kitty Vera, b m, 1887, by Talavera—Kittie Lisk, by Seneca Chief... 2:23½
Kitty Waite, br m, 188—, pedigree not traced 2:26½
Kitty Wilkes, b m, 1877, by George Wilkes—Gilbert Mare, by Clifton Pilot 2:30
Kitty Wood, rn m, 1871, by Wood's Hambletonian—Fame, by Chancy Moore Horse 2:24¼
Klamath, b g, 1885, Morookus—Bob, by Ophir 2:13
Kluto, br s, 1890, by Pluto—Belle King, by Mambrino King 2:28¼

Digitized by Google

Kluxie, rn g, 1881, by Klux..... 2:24¼
Knight, gr g, 1882, by Pilot Medium —Daisy Dean, by Magna Charta... 2:29½
Knight, br s, 1888, by Woodford Wilkes—China Wilkes, by Adrian Wilkes 2:28½
Knightmare, b m, 1888, by Sir Knight —Lady Austin, by Envoy..... 2:12½
Knightmont, ch s, 1889, by Sir Knight —Actress, by Alroy..... 2:24
Knighthood, b s, 1885, by Aberdeen—Ophir, by Alamo 2:20½
Knight Templar, br s, 1884, by Egbert—Laura, by Billy Adams..... 2:27
Knita, b m, 188—, by Sir Knight..... 2:23¼
Knotty Boy, blk g, 188—, by Clay.... 2:24½
Knotwood, b s, 1883, by Monaco—Annie Birch, by Almont 2:29
Knox, blk s, 1875, by Gen. Knox—Clemontine, by Logan..... 2:20½
Knox Boy, br s, 1868, by Gen. Knox—Juniata 2:23½
Knoxie Magnet, blk m, 188—, by Magnet 2:30
Knoxie Walker, ro m, 188—, by Jay Bird..... 2:25¼
Koaline, b m, 1888, by Montgomery—Volga, by Sobol 2:16
Kokomis, b s, 1886, by Victor Bismarck, dam by Goldsmith's Abdallah..... 2:21
Kolena, b m, 1890, by Kokomis — Laura Hatcher, by Mambrino Hatcher 2:22½
Konantz, b s, 1881, by Lyle Wilkes—Lady Gregory, by Corbeau..... 2:28
Konie, ch m, 1889, by Konantz—Orna, by Woodford Mambrino Jr..... 2:28½
Konovalinka, ch s, 188—, by Chestnut Wilkes 2:25
K. P., b g, 1881, by Young Padlock—Mohawk Belle, by Mohawk Jackson 2:20¼
Kratz, b s, 1890, by Cyclone—Neoma C., by Twilight..... 2:21½
Kremlin, b s, 1887, by Lord Russell—Eventide, by Woodford Mambrino.. 2:07¼
Kris Kringle, b s, 1883, by Santa Claus—Toto, by Princeps 2:28¼
La Bessa 2:24¼
La Bel, br s, 1888, by St. Bel—Ella Jackson, by Hamlin's Almont Jr. .. 2:27
La Belle, ch m, 1892, by Sidney—Arna Belle, by Dawn..... 2:16
Lace Dealer, b s, 1880, by Smuggler —Tullahoma, by Almont 2:25
La Crosse Jr., b s, 1890, by La Crosse 2:19¾
Lady Alcy, b m, 1892, by Alcyo—Annie Rooney, by Lothair 2:19
Lady Alert, ch m, 1878, by Mambrino Lance—Queena, by Sampson 2:24½
Lady Alice, b m, 186—, pedigree not traced (dead) 2:29¼
Lady Almont, b m, 1885, by John Burdine—Ruby, by Mingo Chief .. 2:27¾
Lady Anderson, b m, 1889, by Anderson Wilkes—Bird, by Edgewater.. 2:28¼
Lady B., ch m, 188—, by Springtime 2:25¾
Lady B., ro m, 1885, by Clark Chief —Puss, by Vinco 2:22¼
Lady B., ch m, 188—, by Goldemar.. 2:27
Lady Augusta, b m, 1857, by Rysdyk's Hambletonian (dead) 2:30
Lady B., ch m, 188—, by Warwick Boy 2:23½
Lady Babcock, b m, 188—, by Happy Medium Jr. 2:30
Lady Banker, b m, 1865, by Rysdyk's Hambletonian—Banker Mare, by Boston (dead) 2:23
Lady Barefoot, br m, 1877, by Kent —Dolly, by Ballard's Cassius M. Clay Jr. 2:26½
Lady Beach, blk m, 1885, by Altamont —Hollywood, by Hambletonian Mambrino 2:26½
Lady Belle, gr m, 1887, by Pilot Medium—Minnie Hoag, by Bay Middleton 2:14¼
Lady Blanchard, gr m, 1864, by Whipple's Hambletonian—Lady Livingston, by Gen. Taylor (dead) 2:20¼
Lady Blanche, b m, 188—, by Don Carlos 2:26¼
Lady Blanche, b m, 186—, pedigree not traced (dead) 2:28¼
Lady Blessington, b m, 1868, by Middletown—Jenny Hawkins, by Seely's American Star 2:28
Lady Bomont, b m, 1891, by Bomont. 2:29¼
Lady Bonner, b m, 1875, by Honest Allen—Ledger Girl, by Rysdyk's Hambletonian 2:24¼
Lady Brooks, b m, 1873, by Whitcomb's Fearnaught, dam by Bigler's Bashaw 2:25¾
Lady Bug, blk m, 188—, by Green Boy 2:24¼
Lady Bug, b m, 1881, by Burton—Lucy White, by Young Toronto Chief .. 2:22¼
Lady Bullion, b m, 1884, by Pilot Medium—Hattie Hoyer, by Bullion 2:16¾
Lady Burton, b m, 1887, by Col. Burton 2:28
Lady Byron, blk m, 1861, by Royal George, dam by Sir Lovell (dead).. 2:28
Lady Clare, ch m, 1888, by Elyria—Lou, by Mambrino Sterley 2:18¾
Lady Capom, b m, 1879, by Capoul—Nelly 2:28
Lady Clark, ro m, 1874, by Clark's Mohawk Jr.—Fanny Cox, by Kosauth 2:27
Lady Collins, b m, 188—, by Goodwin's Hambletonian 2:30
Lady Connaught, b m, 1888, by Connaught, dam by Boston 2:30
Lady Crossan, b m, 187—, by Sussex Chief 2:28
Lady Daggett, gr m, 1867, by Logue Horse—Lady Johnson (dead) 2:26
Lady Dahlman, b m, 1865, by Robert Bonner—Miss Seeley, by a son of Hill's Black Hawk 2:28
Lady Daphne, blk m, 1888, by Altamont—Nell, by Duroc Prince 2:21¼
Lady Dawson, b m, 1876, by Jay Gould—Daisy Burns, by Skenandoah 2:28
Lady De Jarnette, b m, 1874, by Indian Chief—Belle, by Lytton's Warfield 2:28
Lady Dinsmore, b m, 186—, pedigree not traced 2:30
Lady Don, b m, 187—, by Don A. ... 2:29½
Lady Douglas, b m, 188—, by Arlington 2:24¼
Lady Douglas, b m, 1865, by Vermont Hero—Sal, by Dicky 2:30
Lady Douglass, ch m, 1884, by Clayton Edsall—Stebbin's Mare, by a son of Stephen A. Douglass 2:29½
Lady Egmont, b m, 1887, by Egmont Chief—Nelly S., by Wichita 2:30
Lady Elgin, b m, 1876, by Legal Tender Jr.—Nelly, by Blue Bull.... 2:25¼
Lady Ellen, b m, 1875, by Carr's Mambrino—Ida May Jr., by Owen Dale. 2:29½
Lady Emma, blk m, 1883, by Alcantara—Advantage, by Administrator 2:23½
Lady Emma, ch m, 1855, by Jupiter—

Digitized by Google

Empress, by Abdallah (dead) 2:20¼
Lady Emma, ch m, 1866, by Canada Champion, dam by imp. Consternation (dead) 2:28
Lady Escott, ch m, 1881, by Arthurton—Young Lady Vernon, by David Hill 2:26½
Lady Ethel, br m, 1887, by Baron Wilkes—Princess Ethel, by Volunteer 2:24¾
Lady Euclid, b m, 1885, by Euclid—Maud, by Keene George 2:25
Lady F., gr m, 1878, pedigree not traced 2:20¾
Lady Fairlawn, b m, 1889, by Fairlawn Medium—Iolanthe, by Oceanic Chief 2:28¼
Lady Fargo, b m, 188—, by Happy Medium 2:24¼
Lady Fern, b m, 1890, by Red Fern... 2:20¼
Lady Fay, ro m, 188—, pedigree not traced 2:20½
Lady Finch, b m, 1880, by Star Patchen—Polly, by Winslow Horse. 2:30
Lady Finch, br m, 188—, by Jim Finch 2:27½
Lady Fox, ch m, 1863, by Drury's Ethan Allen—Lady Partington..... 2:30
Lady Foxie, ch m, 1869, by Daniel Lambert—Foxie, by Breed Horse.. 2:24¼
Lady Franklin, b m, 188—, by Ben Franklin, dam by Brown Harry.... 2:25¼
Lady Franklin (Carrie), ro m, 1847, pedigree not traced (dead) 2:29¾
Lady G., b m, 1890, by Antonelle... 2:20¼
Lady Garfield, b m, 186—, pedigree not traced (dead) 2:28½
Lady Gay, ch m, 1885, by Sir Walter—Lady Almont, by Abdallah Mambrino 2:27¼
Lady Gilbert, gr m, 189—, by Red Wilkes—Annie B., by Hambletonian Mambrino 2:25¼
Lady Governor, b m, 188—, by Goldsmith 2:25
Lady Griswold, gr m, 186—, pedigree not traced (dead) 2:29
Lady Griswold, blk m, 188—, by Midnight 2:30
Lady Groesbeck, gr m, 1869, by Star of the West—Old Fly (dead) 2:25½
Lady Grosvenor, b m, 1885, by Grosvenor—Lady Nutwood, by Nutwood 2:27
Lady H., gr m, 1868, by Manchester Tuckahoe 2:27
Lady Hamilton, gr m, 1859, by Toronto Chief—Kate King, by Sir Tatton Sykes (dead) 2:30
Lady Hamilton, b m, 1884, by Ralston—Sally H., by Weedman's Dexter.. 2:25¾
Lady Hamilton, b m, 188—, by Gen. Hatch 2:24¼
Lady Hannis, b m, 1885, by Hannis—Miss Trotwood, by Enfield 2:25
Lady Hare, ch m, 188—, by Col. Hare 2:16¾
Lady Hassan, b m, 1885, by Mambrino Hassan—Lady Penrose, by Moscow Jr. 2:30
Lady Havoc, b m, 1882, by Havoc—Kit 2:23
Lady Helen, ch m, 1879, by Woodburn Chief—Princess, by American Clay 2:22
Lady Hendryx, br m, 1880, by Dauntless, dam by Tom Hunter 2:30
Lady Houk, b m, 1887, by Ambassador—Flora West, by Scott's Hiatoga 2:20½
Lady Hughes, b m, 1860, by Jupiter, dam by Webber's Tom Thumb (dead) 2:30
Lady I., b m, 1882, by Billy Norfolk 2:29
Lady Idol, b m, 1887, by Idol Wilkes—Net Star, by Spencer's Vicar of Wakefield 2:25
Lady Independence, blk m, 1872, by Black Dutchman—Fanny, by Voorhees' Abdallah Chief 2:29¼
Lady J., b m, 1889, by Darknight—Belle Oakwood, by Black's Hambletonian (pacing record 2:20)..... 2:30
Lady Jane, b m, 1885, by Mambrino Swigert, dam by Bismarck 2:17¼
Lady Jane, b m, 184—, pedigree not traced (dead) 2:30
Lady Jefferson, blk m, 188—, by Thomas Jefferson 2:22¼
Lady Jerauld, b m, 1878, by Billy Denton Jr.—Bay Golddust, by Golddust 2:24¼
Lady Juno, blk m, 1890, by Quartermaster—Electa, by Electioneer 2:30
Lady Jupiter, ch m, 1874, by Jupiter 2:30
Lady K., ch m, 1885, by Hunter—Virginia Kemper, by Woodmansee's Tuckahoe 2:30
Lady K., b m, 1873, by Gen. George H. Thomas—Lady Crane, by Fazoletta 2:29½
Lady Kate Sprague, b m, 1879, by Gov. Sprague—Bonnie Smyle 2:27¼
Lady Kelso, gr m, 1872, by Belmont—Diana, by Pilot Jr. 2:29
Lady Kensett, b m, 1878, by Kensett—Prouty 2:21¼
Lady Kerns, b m, 1876, by Amboy, dam by Blacknose 2:29½
Lady Kildeer, b m, 1862, by Black Dutcheman, dam by Sterling's May Day (dead) 2:28
Lady Lightfoot, b m, 1888, by Almoneer—Weasel 2:28½
Lady Lannon, br m, 188—, by Austerlitz 2:25½
Lady Lear, gr m, 1872, by Morgan Horse—Wiley, by Nelson 2:24½
Lady Lemmon, b m, 1872, by Knickerbocker—Lemmon Mare, by Paul Clifford 2:27
Lady Linda, ch m, 1879, by Haven Star—Kate 2:26
Lady Lockwood, b m, 1883, by Neave's Cassius M. Clay, dam by Rediker's Alexander W., (dead) 2:25
Lady Low, ch m, 1869, by Justin Morgan 2:28
Lady Loye, b m, 1879, by Confederate Chief, dam by Ethan Allen 2:23½
Lady Lumber, blk m, 1870, by Lumber, by Iron Duke 2:29¼
Lady M., ch m, 1878, by Dick Preble—Sabin Mare, by St. Lawrence (Thunderbolt) 2:24
Lady M., b m, 1878, by Hamlet—Nell, by Conant's Black Hawk 2:23
Lady M., gr m, 1870, by Vermont Hero—Loveland, by Night Hawk— 2:30
Lady M., br m, 1885, by Indiaman—Daisy, by Volunteer 2:21
Lady M., gr m, 1886, by Billy H.—Brister, by Brister Horse 2:21¼
Lady M., b m, 188—, by Black's Hambletonian 2:23¼
Lady Mac, b m, 1878, by Mapleton—Susan, by Wheeler's St. Lawrence 2:29½
Lady Mac, b m, 1885, by Lemont—Codicil, by Administrator 2:23½
Lady Mac, b m, 1878, by Mambrino

Digitized by Google

King, dam by Mambrino Pilot 2:25¼
Lady Mac, b m, 1868, by Whirlwind —Madonna 2:23
Lady Mac, b m, 186—, pedigree not traced 2:30
Lady Mack, b m, 1884, by Chismore Lady Mac 2:25½
Lady McCune, br m, 1882, by Maitland, dam by Babcock Horse 2:28¼
Lady McFatridge, b m, 1868, by Woodford Mambrino—Bayadere, by Bay Chief (dead) 2:29
Lady McGregor, b m, 1887, by Robert McGregor—Leda, by Aberdeen..... 2:25½
Lady McGregor, br m, 1888, by Gilman Mc Gregor—Lady Almont, by Royal Almont 2:30
Lady McKeen, b m, 188—, by Mohican, dam by Dr. Herr 2:29½
Lady Majolica, b m, 1878, by Dictator—Lyd, by Brown Chief 2:25
Lady Marie, b m, 1876, by Windsor, dam by Voorhees' Abdallah Chief.. 2:29
Lady Martin, ch m, 1878, by Davis' Honest Allen—Lady Ling, by Taggart's Abdallah 2:29½
Lady Martin, b m, 187—, by Downing Abdallah 2:23
Lady Mascotte, b m, 1882, by Red Wilkes—Belle, by Alcalde 2:25½
Lady Maud, br m, 1882, by Rockwood —Lady Clark, by Kisbar 2:23½
Lady Maud, br m, 1867, by Gen. Knox —Fanny, by Sabek 2:18¼
Lady Maxim, b m, 1885, by Maxim—Lady Graves, by Smuggler..... 2:26½
Lady Mills, b m, 1871, by Chosroes, dam by Othello..... 2:24¾
Lady Monroe, gr m, 1870, by Jim Monroe, dam by Bald Stockings.... 2:26¼
Lady Monroe, b m, 1884, by Sagerser —Lucy, by Old Morg..... 2:29
Ladymont, b m, 1889, by King Almont—Baughman Girl, by Messenger Chief 2:28½
Lady Moore, br m, 1870, by Peacemaker—Nelly Moore, by Westchester 2:25
Lady Morrison, b m, 1867, by Volunteer—Stella, by Seely's American Star 2:27½
Lady Moscow, br m, 183—, pedigree not traced (dead) 2:30
Lady Nelson, ch m, 1886, by Nelson, dam by son of Emperor William.... 2:21¼
Lady Nutwood, b m, 1891, by Nutwood Francis—Medium, by Happy Medium 2:25¾
Lady O., br m, 188—, by T. O. M.—Baby 2:24
Lady O., gr m, 1884, by Young Prince —Nell 2:28½
Lady of Lyons, b m, 1882, by Argyle —Miss Lyons, by Blue Grass..... 2:21½
Lady Onward, b m, 188—, by Game Onward..... 2:28
Lady Passmore, ch m, 188—, by Peter Pinder 2:25½
Lady Peek, ch m, 1885, by Star Duke, dam by State Rights..... 2:26
Lady Potter, gr m, 1891, by Young Fullerton—Mary, by Harry Long... 2:27
Lady Powell, b m, 1888, by Hope So, dam by Annapolis 2:25½
Lady Preston, ch m, 1877, by Dr. Herr—Kitty Preston, by Mambrino Pilot Jr..... 2:30
Lady Prewitt, br m, 1871, by Clark Chief—Lady Wallenstein, by Lexington 2:30
Lady Pritchard, ch m, 1868, by Green Mountain Banner—Pritchard Mare, by Flying Morgan 2:21
Lady Red, b m, 1891, by Glenelg..... 2:24¼
Lady Redwood, br m, 1885, by Redwood—Belle 2:27
Lady Reid, b m, 188—, by Corbin Bashaw 2:28¼
Lady Richards, ro m, 1880, by Bucephalus — Etta Knox, by Roan Prince..... 2:26¾
Lady Richards, b m, 1886, by Swigert —Lady Star, by Goldsmith's Star.. 2:21¼
Lady Richwood, b m, 1876, by Richwood—Oriana, by Ericsson..... 2:29½
Lady Robert, br m, 1890, by Robert L. —Mira, by Ajax..... 2:17¼
Lady Rooker, b m, 188—, by Rooker.. 2:20½
Lady Rolfe, b m, 1874, by Tom Rolfe —Nelly, by Montezuma (pacing record 2:23) 2:22¼
Lady Ross, b m, 1860, by Vergennes Black Hawk, dam by Neave's Cassius M. Clay Jr..... 2:29¾
Lady Rowena, ch m, 188—, by George 2:29½
Lady Russet, ch m, 1891, by Joe You See—Lady Homer, by Homer..... 2:30
Lady Sampson, b m, 1872, by Dolphus, dam by a Copperbottom horse... 2:28¼
Lady Sargeant, b m, 1873, by Gooding's Champion—Lady Allen 2:27¼
Lady Savage, b m, 188—, by Hinkston Boy 2:25
Lady Scud, b m, 186—, by Edward Everett 2:29¼
Lady Shannon, gr m, 1845, by Harris' Hambletonian (dead) 2:28½
Lady Shepard, b m, 1884, by Scobey's Fearnaught—Molly Allen, by Woodard's Ethan Allen Jr..... 2:28½
Lady Sheridan, b m, 186—, pedigree not traced (dead)..... 2:28¾
Lady Sherman, br m, 1874, by Gen. Sherman, dam by Darkey..... 2:25½
Lady Snell, b m, 1865, by Godfrey Patchen—Lady Stevens, by Biggart's Rattler (dead)..... 2:23¼
Lady Spanker, b m, 1878, by Wide Awake—Swift, by Richard's Colt... 2:26½
Lady Spencer, b m, 1888, by Idol Wilkes—Lizzie Howes, by Harrison Chief 2:27
Lady Star, b m, 186—, by Sir Henry.. 2:24
Lady Stillman, blk m, 1879, by Hiram Woodruff—Dolly, by Trojan Jr..... 2:29¾
Lady Stout, ch m, 1871, by Mambrino Patchen—Puss Prall, by Mark Time 2:29
Lady Suffolk, gr m, 1833, by Engineer, dam by Don Quixote (dead)..... 2:29½
Lady Sutton, blk m, 1880, by Dashwood—Sutton 2:29½
Lady Sutton, br m, 1839, by Morgan Eagle (dead) 2:30
Lady Tessa, ch m, 1883, by Alcantara —Miss Bluff, by Wilkins Micawber. 2:27¼
Lady Thistle, b m, 1878, by Pineapple —Fanny, by Volunteer 2:27¼
Lady Thompson, gr m, 1886, by Simmons—Lady Humphrey, by Victor.. 2:23¼
Lady Thorn, b m, 1856, by Mambrino Chief—Rhodes Mare, by Gano (dead) 2:18¼
Lady Thorne, b m, 1873, by Darlbay—Sally Messenger, by Starlight (dead). 2:25
Lady Thornton, b m, 1871, by Mapes Horse, dam by Edsall's Jupiter..... 2:26¼
Lady Tighe, b m, 1874, by Felter's Hambletonian—Spider Legs 2:20

Digitized by Google

Lady Triceps, b m, 1878, by Triceps —Goodwin Mare, by Dolan (Canadian) 2:28
Lady Turpin, blk m, 1869, by Bell Morgan — Nonesuch, by Brignoli (dead) 2:23
Lady Ulster, b m, 1885, by Clay Hambletonian—Maggie S., by Gallagher's Prince of Orange 2:20
Lady Underhill, br m, 188—, by Mike Logan 2:20½
Lady Upton, b m, 1870, by Gen Grant (Canadian) — Nancy, by American Eagle 2:29
Lady Van, b m, 1887, by George Steck —Reubie Newman, by Magic..... 2:28
Lady Vernon, gr m, 1845, pedigree not traced (dead)..... 2:29½
Lady Voorhees, ch m, 1870, by Manchester Tuckahoe 2:23½
Lady Walker, br m, 188—, by Captain Walker Jr., dam by Flaco..... 2:30
Lady W., b m, 188—, by Weisbaden.. 2:18¾
Lady Warren, b m, 188—, by Royal Fearnaught 2:29¾
Lady Washington, b m, 188—, by Onslaught 2:25¼
Lady Washington, b m, 1887, by Princeps—Ella, by Enfield 2:24¾
Lady Watson, blk m, 188—, by Sim Watson 2:20¾
Lady Weeks, ch m, 1884, by Dow S. —Dolly Stover, by Honest Dan..... 2:25¼
Ladywell, b m, 1886, by Electioneer— Lady Lowell, by Shootz's St. Clair. 2:16½
Lady Wellington, blk m, 1882, by Victor—Fanny Crafts 2:25¼
Lady Whitefoot, b m, 1881, by William M. Rysdyk—Nelly, by Matthews' Black Hawk.. ..... 2:18¼
Lady Whitman, b m, 1861, by Seely's American Star—Nance, by Durland's Young Messenger Duroc 2:30
Lady Wilkes, blk m, 1889, by Ellerslie Wilkes—Lady Eclipse, by Abdallah Eclipse 2:16½
Lady Wilkes, b m, 1882, by Red Wilkes—Grey Nelly, by John Dillard 2:29¾
Lady Williams, br m, 1886, by Lumps —Betty, by Red Chief..... 2:29¾
Lady Williams, ch m, 1867, by Parson's Horse—Logan Maid, by Page's Logan 2:28½
Lady Wilson, b m, 188—, by Wild Wagoner 2:29¾
Lady Wilton, br m, 1888, by Wilton —Lemonade, by Kentucky Prince Jr. 2:21¼
Lady Winship, br m, 1881, by H. B. Winship—Daisy, by Black Ralph.... 2:23½
Lady Wonder, ch m, 1878, by Little Wonder—Pet, by Whitehall Jr..... 2:25
Lady Wonder, ch m, 188—, by Fergus McGregor—Nell, by Manhattan 2:23½
Lady Woodhull, b m, 1879, by Cornwall—Warwick Star..... 2:29¼
Lady Woodruff, b m, 1851, by Washington, dam by Gen. Coffee (dead).. 2:29
La Ferme, b s, 1889, by Garnet Wilkes —Daisy Wilson, by Lucknow Jr.... 2:23½
La France, br s, 1891, by France..... 2:26¼
La Grange, blk g, 1879, by Sultan—Georgiana, by Overland..... 2:23½
La Grippe, b m, 1886, by Lumps—Black, by Protos 2:17¾
La Haute, b m, 1891, by Re-Election —Elite, by Messenger Duroc..... 2:24½
Lah-da-dah, b m, 1876, by Ferdinand C.—Laconia 2:26
Lakeside Norval, b s, 1889, by Norval — Mattie, by Rysdyk's Hambletonian 2:15
Lakewood, b s, 1889, by Norwood—Jet, by Ravenswood 2:23
Lakewood Maid, b m, 1882, by Wilkesonian — Mirabeth, by Woodford Mambrino 2:29
Lakewood Prince, b s, 1884, by Wilkesonian — Mirabeth, by Woodford Mambrino (dead)..... 2:13½
Lakoto, br s, 1886, by Bourbon Wilkes —Ella Ellis, by Westwood..... 2:27¼
Lallah Wilkes, blk m, 1889, by Sable Wilkes—Susie Hunter, by Arthurton 2:26
Lamar, br g, 1881, by Baker Pilot—Kate 2:24¼
Lamartine, b s, 1886, by Egbert—Annie, by Cottrill Morgan..... 2:27½
Lambert B., b s, 1884, by Daniel Lambert — Lotta B., by Messenger Chief 2:22¼
Lammermoor, b g, 1884, by Rumor—Lucia, by Jay Gould..... 2:23
La Mode, ch s, 1887, by Nantucket, dam by Almont Smith..... 2:26
Lamont, b s, 1883, by Redwood—Nelly F., by Coupon 2:19
Lamp, ch g, 1884, by Lively—Nelly, by Hickory Boy 2:26
Lanark, blk s, 1885, by Egbert—Kitty Gibson, by Alcalde..... 2:29½
Lancelot, b s, 1887, by Messenger Duroc—Green Mountain Maid, by Harry Clay..... 2:23
Lancet, blk g, 1849, by Vermont Black Hawk — Old Squaw, by Lee Boo (dead)..... 2:27½
Lancewood, ch g, 1875, by Lancewood—Kate, by Young Napoleon... 2:20¼
Landmark, ch g, 187—, pedigree not traced 2:28¼
Landmark Maid, gr m, 188—, by Landmark—Lysander Maid, by Lysander. 2:23¼
Langton, ch s, 1887, by Alfred—Laura C., by Electioneer 2:21¾
Langtrey, br m, 1882, by Administrator—Fanny Osborne, by Volunteer.. 2:26½
Lanier, b s, 1890, by St. Just—Dora, by Bayard Jr..... 2:27
Langford, b g, 1886, by Mansfield Medium 2:28¼
Laomi, b m, 188—, by Anderson Wilkes 2:24¼
La Oscaletta, br m, 1874, by Dictator —Lady Ketchum, by imp. Osirus... 2:29¾
La Petite Bel, blk m, 1891, by St. Bel —Pet Cub, by Administrator 2:28½
Laprairie Girl, br m, 1880, by Ben Morrill 2:29¼
Laporte, ch g, 1885, by Jappo, dam by Slasher 2:26¼
Laputa, ch s, 1888, by Royal Fearnaught—Maggie Roys, by Shurtz Magna 2:27¼
Larco, gr s, 188—, by A. W. Richmond, dam by Overland 2:28
Largesse, b m, 1874, by Scott's Thomas—Fanny Howard, by Woful 2:25
Larkin, b g, 1871, by Young Woful—Lady Forrester, by Field's Royal George 2:30
Larry, b g, 1883, by Beaufort—Aiken Mare 2:23¼
Larry, b g, 1883, by Tangle 2:29¼
Larry Boy, br g, 1880, by Stockholm —Leary Girl 2:29½
Larry C., b s, 1892, by Ponce De Leon 2:29½
Lasella, b m, 1887, by Grand Sentinel —Governess, by George Sprague ... 2:20

Digitized by Google

ED. GEERS, BUFFALO, N. Y.

(THE SILENT MAN FROM TENNESSEE.)

In 1894 Geers placed the world's record for pacers at 2:01½ with Robert J., and gave Fantasy a four-year-old record of 2:06.

Digitized by Google

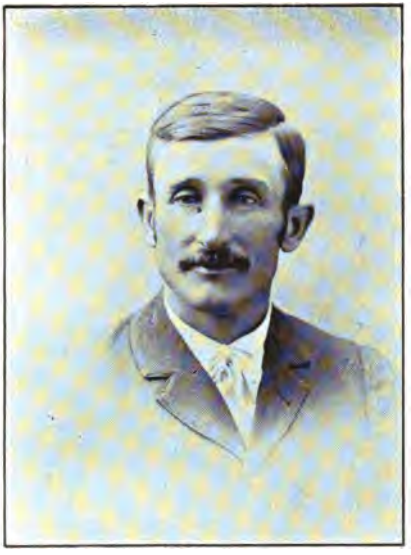

P. SHANK, Litchfield, Ohio.

An Ohio product that was out last year with Eloise 2:15. In 1895 he will wear the colors of the Two-Minute Stock Farm.

Digitized by Google

Lasis, b m, 1884, by Champion—Sisal, by Harold 2:20¾
Lassie, b m, 1887, by Masterlode—Ester, by Fisk's Belmont 2:30
Last Chance, b g, 1892, by Regal Wilkes, dam by Arthurton 2:26¼
Last Chance, b m, 1885, by Victor Bismarck—Dicta, by Dictator 2:28¾
Lath, blk s, 1881, by Gypsy Boy—Lady Burdett 2:29¼
Latitude, b s, 1886, by Walsingham—Easel, by Princeps 2:15
Laundry Girl, br m, 1889, by King Rene—Good Morning, by Harold ... 2:29¼
La Tosca, b m, 1888, by Madrid—Fantasy, by Onward 2:15¾
Laura, b m, 188—, by Beaver 2:29¼
Laura B., b m, 1887, by Prairie Star—Ione, by Wapsie 2:27½
Laura B., b m, 188—, by Willie Schepper 2:27
Laurabel, ch m, 1885, by Belmont—Laura, by Joe Hooker 2:27¾
Laura C., b m, 1881, by Electioneer—Fanny Lewis, by imp. Buckden ... 2:29¼
Laura E., b m, 1881, by Swigert—Blucheretta, by Richard's Bellfounder 2:28
Laura F., blk m, 188—, by Bostick's Almont Jr.—Black Maid, by Blackwood Jr. 2:19½
Laura M., b m, 1874, by Washington—Laurel 2:27
Laura McGregor, ch m, 1888, by Robert McGregor—Laura Forrest, by Forrest Golddust 2:22
Laura R., b m, 1885, by Electioneer—Lady Farmer, by Leachmen's Lexington 2:21¼
Laura S., ch m, 188—, by Starmont Jr. 2:23¼
Laura Williams, gr m, 1870, by Holabird's Ethan Allen—Stone Mare, by North American 2:24½
Laura Z., br m, 1886, by Alexander Button—Black Dolly 2:18¼
Lauretta, b m, 1891, by Patchen Wilkes—Dinnie, by Rochester 2:30
Lavender, b m, 1887, by Alcantara—Modjeska, by Royal Fearnaught ... 2:28¼
Lavina, b m, 1889, by Woodford Wilkes—Pearl, by Ashland Patchen 2:28
Lavoca, b m, 188—, by Anderson Wilkes 2:22¾
Lawrence, br s, 1882, by Dr. Franklin—Miss Morrill, by Morrill Champion 2:25½
L. B. R., b g, 188—, pedigree not traced 2:29¼
Lea, ch m, 1890, by Sidney—Venus, by Capt. Webster ..... 2:2[illegible]¼
Leap Year, b m, 1888, by Tempest—Eulogy, by Com. Belmont 2:26¾
Leck, br g, 1887, by Elector 2:29
Leckwood, b s, 1886, by John E. Wood—Bessie Lee, by Siberian 2:28½
Le Count, b s, 1880, by Sweepstakes—Maggie, by Edward Everett 2:29
L. D., b s, 188—, by South Jersey Patchen, dam by American Jackson 2:25¼
Leda, b m, 1871, by Aberdeen—Pattie W., by Brandywine 2:25½
Leda Wood, br m, 1879, by Blackwood—Fanny Goldsmith, by Edward Everett 2:30
Lee, ch g, 188—, by Gen. Lee—Sister, by Gen. Taylor 2:17¼
Lee Forester, b g, 1886, by Kentucky Belmont, dam by Halsey's Hambletonian 2:22½
Lee Hope, br s, 1882, by Kentucky—Maud 2:26
Lee M., gr g, 188—, by Osier Horse 2:28¼
Lee R., b g, 1879, by Mountain Bird—Maggie, by Snip Printer 2:24½
Lee Russell, b s, 1888, by Lord Russell—Myra, by Electioneer 2:16¼
Leesee, br m, 1887, by Quartermaster—Nelly 2:23¾
Lee W., b g, 187—, by Bourbon Blue—May Fly 2:23¾
Legacy, br m, 1888, by St. Bel—Lonely, by Volunteer 2:30
Legal R., b g, 1876, by Legal Tender Jr.—Betty Hudson, by Frank 2:30
Legal Tender, b g, 187—, by Legal Tender—Liza Boston, by Boston ... 2:27¼
Legal Test, b s, 1886, by Electioneer—Maria, by Don Victor 2:29¾
Le Grand, b g, 188—, by Le Grand—Henrietta, by Bell Alta 2:28½
Leicester, ch s, 1884, by Deucalion—Lady Winship, by H. B. Winship.. 2:17¼
Leighton, gr g, 188—, by Jay Bird .. 2:24
Leiah H., b m, 1880, by Homer—Lady Sentinel, by Sentinel 2:24½
Leland, b g, 188—, by Senator 2:29¼
Leland Medium, br s, 1887, by Fairlawn Medium—Kit Ackman, by Judge Leland 2:23¼
Leland Stanford, b s, 1884, by Strathmore—Chum, by Duke's Norman ... 2:24½
Lelawah, blk m, 1885, by Ambassador—Bird, by Orr's Flying Cloud 2:29½
Lem, b s, 187—, by Orange County—Clara, by Tom Thumb 2:27½
Lemonce, b m, 1890, by Wilton—Lemonade, by Kentucky Prince Jr. 2:18¾
Lemonade, b m, 1879, by Kentucky Prince Jr.—Susie Melbourne, by Melbourne Jr. 2:27¼
L'Empress, blk m, 188—, by L'Emperor—Belle Stevens, by Stevens' Bald Chief 2:20½
L'Empereur, b s, 1883, by Alcyone—Fair Lady, by Dictator 2:25
Lena D., blk m, 1883, by Stephen A. Douglass, dam by Springville Chief 2:30
Lena H., blk m, 1883, by Alaska—Drew Girl, by Winthrop 2:29½
Lena Holly, ro m, 1889, by Direcor—Steinola, by Steinway 2:18¾
Lena Miller, ch m, 1885, by Onward—Long Lane, by Long Island Patchen 2:26¼
Lena Sprague, blk m, 1883, by Gov. Sprague—Helene, by Administrator 2:29¼
Lena Swallow, b m, 1877, by Blue Bull, dam by Aachy Lightfoot..... 2:19
Lena V., b m, 188—, by William H. Vanderbilt 2:28¼
Lenawee, br s, 1884, by Sickle Hambletonian—Fanny Patchen, by Fisk's Mambrino Patchen Jr. 2:22¼
Lena Wilkes, b m, 1883, by Barney Wilkes—Gin Burner, by Frank Allen 2:29¼
Lenity, b m, 1885, by Hiram Woodruff—Jessie, by George M. Patchen Jr. 2:29¼
Lenmar, b s, 1882, by Admar—Lenore, by Gladiator 2:16¼
Lenore Moody, blk m, 1888, by Moody—Lauretta, by Durango 2:26½
Lenox, br s, 1888, by Quartermaster—Lorna, by Enfield 2:22¾
Lent, b s, 1886, by Electioneer—

Digitized by Google

Lizzie, by Wildlide 2:26½
Leo, b g, 1884, by Pluto—Miss Sibley, by Swigert 2:22½
Leola, m, 1890, by Rockefeller—Modena, by Messenger Wilkes 2:30
Leola, b m, 1888, by Quartermaster—Nelly 2:30
Leon, gr g, 1886, by A. W. Richmond—Nelly, by Grant 2:22¼
Leona, ch m 1887, by Almoon—Daisy, by Bob Woodring 2:28
Leon Boy, ch g, 1877, by Springville Chief—Fanny Greeley, by Peter Jones 2:29¾
Leone, ch m, 1891, by Lancelot—Nida, by Monon 2:28¼
Leon H., blk s, 1888, by Young Wilkes—Nettie Hawkins, by Belvidere 2:29¼
Leonor, b m, 1884, by Dashwood—Geraldine, by Echo 2:24
Leontine, b m, 1874, by Hamlet—Bet, by Clark Chief 2:23¼
Leopard Bob, ch g, 1889, by Little Wonder—Bess Sparks, by Parsons' Abdallah 2:28
Leopard Rose, sp m, 1882, by Kilbuck Tom—Flora Green, by Thorpe's Guerney 2:15¼
Leo Wilkes, b s, 1889, by Brown Wilkes—Maggie Monroe, by Monaco 2:25¼
Leo Wilkes, br s, 1885, by Guy Wilkes—Sable, by The Moor 2:29¾
Leroy, b g, 1881, by Trample 2:29¼
Leroy, ch g, 188—, pedigree not traced 2:29½
Leroy, blk s, 1887, by Joe Young ... 2:25¼
Lesa Wilkes, br m, 1890, by Guy Wilkes—Hannah Price, by Arthurton 2:11½
Leslie Boy, br s, 188—, pedigree not traced 2:26½
Le Simmons, b s, 1888, by Simmons—Clara, by Strathmore 2:26
Leta Howe, b m, 1886, by Balaklava—Lelia S., by Sweepstakes 2:27¾
Letcher, gr s, 1888, by Director—Alice Grey, by Signal 2:18¾
Letell, ch s, 188—, by Axtell—Amy Lee, by Bay Star 2:29¼
Letta C., ch m, 1886, by Walkill Prince—Kitty Wilson, by Blue Bull 2:16¼
Letter B., b m, 188—, by Ward B.—Brown Irish, by Judge McKinley... 2:27½
Lettie D., gr m. 2:28¼
Letitia, b m, 1885, by Louis Napoleon—Maud, by Garibaldi 2:27½
Lettie Watterson, gr m, 188—, by Jim Schriber 2:21¾
Levi Aristos, br s, 1882, by Aristos—Lady Snip, by William Tell 2:26½
Lewand, br g, 1884, by Legal Tender Jr.—Luan, by Sovereign Glencoe .. 2:25¾
Lewellyn, ch s, 1887, by Aberdeen—Selina, by Strader's Cassius M. Clay Jr. 2:19¼
Lewe S., ch s, 188—, by McCurdy's Hambletonian 2:26¾
Lewinski, b g, 186—, by Mambrino Messenger (dead) 2:25¼
Lewis, blk g, 188—, by Brown Rolf 2:28¾
Lewis R., ch s, 1880, by Mammont—Lady Powers, by Davis' Boston .. 2:23
Lew Ives, b g, 186—, by Bacon's Ethan Allen, dam by Studtail 2:28
Lew Pettee, b g, 1860, by Benson Horse (dead) 2:29
Lew Sayers, ro g, 185—, by Neave's Cassius M. Clay Jr. (dead) 2:28¾
Lew Scott, b g, 186—, by Scott's Hiatoga (dead) 2:23
Lew Wann, br s, 1883, by Egmont—Lady Samson, by Rover 2:26¾
Lew Wallace, blk s, 188—, by Gold stone 2:23½
Lexington, br s, 1883, by King Philip—Diana Patchen, by Mambrino Patchen 2:24½
Lexington Belle, b m, 1888, by Lexington Chief Jr.—May Hamilton, by Little Hamilton 2:24¼
Lexington Boy, b s, 1884, by Egbert—Dixie, by Richelieu 2:23
Lexington Chief, sp g, 188—, by Aristos—Dolly Varden (pacing record 2:23¼) 2:30
Lexington King, b s, 1888, by Hunter Chief—Daisy T., by Governor Hayes 2:28¼
Libby S., ro m, 187—, by Walker's Corbeau—Dolly, by Drennon (dead). 2:19¼
Liberty Bell, b s, 1890, by Bell Boy—Prefix, by Pancoast (dead) 2:24
Liberty Boy, b s, 1881, by Amboy—Kate 2:27
Libretto, br s, 1887, by Mambrino Swigert—Fannie Harris Cutler, by Grey Major 2:30
License, ch g, 1859, pedigree not traced (dead) 2:26
Lida Bassett, b m, 1871, by Forest King—Belle, by Alcalde 2:26½
Lida D., b m, 188—, by Brilliant Goldust 2:24½
Lida Picton, br m, 186—, pedigree not traced (dead) 2:27½
Lida Wilkes, b m, 1888, by Young Wilkes — Lida, by Hambletonian Prince 2:29½
Lifemark, b s, 1890, by Edgemark—Gipsy M., by Eclair 2:26¼
Lightfoot, b g, by Bostick's Almont Jr. 2:30
Light Hall, ro s, 1888, by Vatican—Nell, by Estill Eric 2:25¾
Lightning, b m, 1887, by Alcantara—Portia, by Startle 2:11
Lightning Maid, blk m, 1880, by Almont Lightning—Grisette, by Draco. 2:27½
Lightwood, b m, 1886, by Nutwood—Belle Lightning, by Lightning 2:25¾
Likewise, br s, 1889, by Gideon Chief—Nelly Boone, by Daniel Boone.... 2:17½
Lilac, br m, 1889, by Clay—Lizzie Miller, by St. Clair 2:29¼
Lillian, ch m, 1876, by Almont—Lilly Shields, by Cadmus 2:23
Lillian D., br m, 1881, by Wilgus Clay, dam by Edwards' Cadmus.... 2:30
Lillian Smith, ch m, 1888, by Clay Duke, dam by Brightwood 2:29
Lillian Wilkes, br m, 1886, by Guy Wilkes—Flora, by Langford 2:17¾
Lillis H., b m, 1885, by Chesterfield—Kate 2:23¾
Lilly, ch m, 186—, pedigree not traced. 2:26½
Lilly B., b m, 1885, by Foster Palmer. 2:28¼
Lilly C., blk m, 1880, by Dr. Herr—Mattie Clay, by Whip Clay 2:21¾
Lilly Dale, b m, 1877, by Alden Goldsmith—Queen of Meadow Lawn, by Goldsmith's Abdallah 2:25¼
Lilly Dale, b m, 188—, by Conductor.. 2:27½
Lilly H., b m, 1886, by Nutwood—Lottie, by Sentinel 2:20
Lilly Irwin, b m, 1876, by Virgo Hambletonian—Lady Huggins, by Volunteer 2:30
Lilly J., blk m, 1875, by Bayard—

Digitized by Google

Speed, by Thos. Jefferson..... 2:25½
Lilly Kahn, b m, 188—, by Star of the West 2:27¾
Lilly Langtry, b m, 1877, by Mambrino Hambletonian—Cream Mare, by Seneca Chief..... 2:23¼
Lilly McCarthy, ch m, 188—, by Dick Flaherty—Mollie McCarthy 2:30
Lilly Mack, b m, 1886, by Auctioneer Johnny—Ole Sue 2:24¼
Lilly Moreland, b m, 1888, by Red Wilkes—Neva, by Squire Talmage.. 2:26½
Lilly Q., ch m, 1890, by Keywood—Kittie S., by Dispatch..... 2:29¼
Lilly Rysdyk, ro m, 1882, by William Rysdyk—Curiosity, by Enquirer 2:25½
Lilly Shields, ch m, 186—, by King's Cadmus — Jane Shields, by Snowstorm (Canadian) (dead)..... 2:29½
Lilly D., g m, 188—, by Glitedge..... 2:28¼
Lilly Stanley, br m, 1881, by Whippleton—Dolly McMann 2:17½
Limonero, b s, 1891, by Piedmont—Lulaneer, by Electioneer..... 2:15¾
Limber Jim, b g, 188—, by Alhambra. 2:30
Lime Bullard, b g, 187—..... 2:30
Limestone, b g, 1884, by The King—Curd Mare, by Marshall..... 2:19½
Linda, b m, 1882, by Volunteer Boy—Lady Franklin, by Eureka..... 2:29½
Linda Fister, br m, 1888, by Gambetta Wilkes—Bess Wilkes, by Harry Wilkes 2:27½
Linda Sprague, b m, 1881, by Gov. Sprague—Mary Coleman, by Grey's Mambrino Chief 2:17½
Linden Wilkes, b s, 188—, by Woodford Wilkes 2:25
Lindie, br s, 1886, by Pretender—Meta, by Idol Patchen..... 2:20¼
Linkwood, br s, 1886, by Walsingham—Ermine, by Princeps..... 2:20¼
Linkwood Chief, ch s, 1883, by Haunis—Myrtle, by Norman D..... 2:18¾
Linkwood Maid, ch m, 1883, by Tripolitan Chief—Mrs. Rhoades 2:20
Linmont, b s, 1886, by Almont Medium—Livonia, by Almont 2:23½
Linnet, br m, 1888, by Electioneer—Lizzie Whips, by Enquirer 2:29½
Linnette, b m, 1883, by Onward—Josie Sellers, by Mambrino Time..... 2:29¼
Linnette, dn m, 1886, by Reveille—Nelly, by Jones Acuff..... 2:28¼
Linnie, b m, 1885, by Egbert—Mary Cap, by Mambrino Time..... 2:25
Linwood, b m, 1880, by Mercury—Stroud Mare 2:30
Lion Moscow, ch s, 1890, by Muscovite—Epiphanie Girl 2:21¼
Lisette, b m, 1887, by Laclede—Myrtle Herr, by Dr. Herr (dead).... 2:22¼
Liska, b m, 1889, by Electioneer—Lizzie, by Wildidle..... 2:28¼
Lissa, dn m, 1888, by Patchen Wilkes—Lady Shaw, by Rochester..... 2:16¼
Lister, b g, 187—, by Almont—Mother Hubbard, by Johnston's Toronto... 2:25¼
Litchfield, ch s, 1887, by Mansfield—Heiress, by Alexander's Abdallah... 2:20¾
Litta, b m, 1885, by Haw Patch—Mattie, by Bourbon Chief Jr..... 2:22
Little Albert, ch g, 1884, by Albert W.—Star Mare, by Roach's American Star 2:10
Little Belle, b m, 1885, by Chestnut Hill Jr.—Fanny C., by Black Diamond 2:22½
Little Belmont, b g, 1885, by Gratz's Edwin Forrest—Molly Gordon.. .... 2:30
Little Ben, blk g, 187—, by Ben Morrill 2:28¼
Little Betz, ro m, 1888, by John W. Daniel—Betz Springer, by Captain.. 2:23½
Little Billy, b s, 1874, by Clear Grit—Molly, by Thornburn's Royal George (dead)..... 2:23¾
Little Billy, b g, 188—, by Antar..... 2:21½
Little Billy, b g, by William Irvin.... 2:30
Little Crocker, b g, 1890, by Will Crocker—Lady Inca, by Inca..... 2:30
Little Crow, blk s, 1871, by Reconstruction—Dolly Wright, by Sherman Black Hawk.... ..... 2:28¼
Little D., spt g..... 2:23¼
Little Daisy, br m, 1879, by French's Bashaw—Kate, by Magna of Avon. 2:20¼
Little Dan, b g, 188—, by Star Ethan.. 2:19¼
Little Dan, b g, 188—, by Blackwood Chief..... 2:21¾
Little Dick, b g, 1884, by The Banker, dam by Ohio..... 2:29¼
Little Dick, ch g, 1874, by Holabird's Ethan Allen — Josie, by Goldd.op (dead) 2:24½
Little Ethan, b g, 1886, by Ashley's Ethan Allen, dam by Holabird's Ethan Allen 2:19½
Little Eva, b m, 1879, by Post's Hambletonian Prince—Kit, by Joe Bates. 2:20¼
Little Frank, ch g, 186—, pedigree not traced 2:30
Little Frank, b g, 1883, by Ira Wilkes—Idlewild 2:25
Little Frank, b g, 1880, by Swanbrough's Hambletonian Prince..... 2:30
Little Frank, b g..... 2:27¾
Little Frank, b g, 1882, by Autocrat.. 2:24¾
Little Fred, b g, 1860, by Diego (dead) 2:20¾
Little Fred, blk s, 1882, by Star of the West—Dolly 2:30
Little Fred, b g, 187—, pedigree not traced 2:30
Little Fred, b g, 186—, by Eastman Morgan — Frederica, by Simpson's Blackbird 2:20
Little Gem, b g, 187—, by Henry B. Patchen 2:29½
Little George, ch g, 188—, by Hurst & Thornton's Abdallah..... 2:25½
Little George, br g, 188—, by Morgan Wilkes..... 2:27¼
Little Gift, b s, 188—, by Fairy Gift.. 2:29¼
Little Gipsy, b m, 186—, by Gray's Tom Hal 2:22
Little Goldie, ch g, 1881, by Little Frank—Dolly G., by Golden Bow... 2:27
Little Harry, ch g, 1878, by Young Banner, dam by Ballard's Cassius M. Clay Jr..... 2:29¼
Little Harry, br s, 1885, by Potter's Hambletonian—Nelly, by Leo 2:29¼
Little Ida, b m, 188—, by Kentucky Prince 2:29¼
Little Jake, ro g, 186—, pedigree not traced (dead)..... 2:30
Little Jersey, ch g, 1885, by Jersey Prince—Fanchon, by Ajax..... 2:29¼
Little Jim, b g, 188—, by Wildbrino.. 2:23½
Little Joe, br g, 1876, by Bob Hunter, dam by Fitzsimmons' St. Lawrence. 2:21½
Little Joe, blk s, 1875, by Joe Bates.. 2:25¼
Little Johnny, b g, 188—, by Highland Jr..... 2:30
Little Kahn, ch m, 188—, by Salamon 2:27¾
Little Leo, blk g, 188—, by Leo..... 2:26¼
Little Longfellow, ch g, 186—, by Flying Morgan (dead)..... 2:29¼

Digitized by Google

Little Mac, b s, 188—, by Stone's Election 2:28
Little Mack, br s, 1867, by McKimmin's Columbus—Old Fly 2:28½
Little Mack, b g, 188—, by Harry Plummer 2:29¾
Little Mack Jr, b s, 188—, by Little Mack 2:27½
Little Mag, b m, 188—, by Prince Orloff 2:26
Little Mary, ch m, 1868, by Billy Mustapha 2:25
Little Mat, b g, 1880, by Iron Duke—Maggie Anderson, by Rourke's Cadmus 2:28¾
Little Maud, b m, 188—, by Patchen.. 2:26¼
Little Mike, b g, 188— 2:24
Little Mike, ch s, 1887, by Champion Prince—Nelly, by Gen. Burnside.... 2:23½
Little Miss, b m, 1876, by Goldsmith's Abdallah—Old Lady, by Capt. Walker 2:26½
Little Nancy, rn m, 188—, by Henry C., dam by Macbeth 2:29
Little Ned, ch g, 1875, by Hotspur Jr. —Nell Johnson 2:29¼
Little Ned, br g, 1884, by Hampton—Nelly Green, by Green's Bashaw... 2:29¼
Little Nell, b m, 1881, by Jefferson Prince—Musa, by Hugo 2:19¼
Little Nell, blk m, 1882, by Romulus —Polly Perkins, by Blue Bull..... 2:20½
Little Rock, b g, 1884, by Bullet (pacing record 2:26) 2:20½
Little Sam, ch g, 186—, by Hall Horse —Concord Girl (dead) 2:29
Little Sioux, b g, 1873, by Monitor—Eugenia, by Ben Roodhouse 2:22½
Little Snap, gr g, 1890, by Kellar Thomas—Maud M., by Crazy Nick Jr 2:17½
Little Sport, gr g, 1884, by Happy Thought, dam by Palmer's Norman. 2:25¼
Little Tobe, b s, 188—, by Pamlico... 2:19¼
Little Thorne, b g, 1879, by Dauntless —Nannie Thorne, by Hamlet..... 2:23¼
Little Tommy, b g, 187—, by Blackwood Jr 2:27¼
Little Walter, b g, 187—, by Clarion Chief 2:29¼
Little Witch, ch m, 1884, by Ben Franklin — Grey Bessie, by Woodstock 2:20
Little Witch, gr m, 188—, by Director, dam by Capt. Hanford 2:27
Little Wonder, gr g, 1885, by George B. Swan—Nellie Hackett, by Whalen's Grey Eagle 2:24¼
Little Wonder, ch g, 188—, by Star Ethan 2:24½
Little Wonder, ch s, 1872, by Blue Bull—Polly, by Sovereign Glencoe .. 2:30
Little Wonder, b s, 187—, by Tom Wonder, dam by May Day 2:30
Little Wonder, ch g, 1879, by Chipmuck—Mag, by William's Magna Charta 2:27¼
Liva, b m, 188—, by Patchen Wilkes—Rosa, by Rochester 2:25½
Live Oak Girl, b m, 188—, by Deadwood 2:22¾
Lizzie 2d, b m, 1874, by Trouble—Lizzie Craig, by Paragon Morgan.. 2:23½
Lizzie Chapin, ch m, 188—, by Emperor William 2:30
Lizzette, ch m, by Chestnut Joe 2:25
Lizzie F., ch m, 1875, by Windsor, dam by St. Charles 2:27¾
Lizzie F., b m, 1887, by Elector, dam by Duke McClellan 2:16¼
Lizzie Gibson, b m, 1884, by Gen. Stanton—Mattie, by Major Macon (dead) 2:29¼
Lizzie H., b m, 1884, by Winooski—Lady Walkill, by Walkill Chief 2:24¼
Lizzie H., b m, 1883, by Don Robinson—Novice, by Fisk's Mambrino Chief Jr. 2:27¼
Lizzie H., b m, 1881, by Orange County—Bessie, by Middletown 2:28½
Lizzie Harold, b m, 1887, by Manetho —Belle Mambrino, by Ashland Chief 2:28¾
Lizzie K., ch m, 1882, by Deucalion—Emblem, by Minchin's Tom Moore.. 2:26½
Lizzie L., blk m, 1886, by Thomas Carlyle—Clytie, by Young Champion 2:27¼
Lizzie Lansing, b m, 1889, by Princeton—Maud Stonestreet, by Conn's Harry Wilkes 2:22¼
Lizzie M., b m, 1873, by Thomas Jefferson—Queen Pin, by Legal Tender (dead) 2:20¼
Lizzie M., b m, 1885, by Nutwood—Lucina, by Cuyler 2:24
Lizzie O., b m, 188—, by St. Gothard 2:27½
Lizzie O'Brien, ch m, 187—, pedigree not traced 2:23½
Lizzie R., br m, 1877, by Mambrino Boy—Ella, by Cripple 2:23¼
Lizzie S., br m, 1885, by Iowa Chief —Blanche 2:22½
Lizzie S., b m, 1883, by Honest Dick —Kit 2:30
Lizzie S., blk m, 1886, by Wildfire —Kit 2:22¼
Lizzie S., b m, 1880, by Wild Wagoner, dam by Foote's Bellfounder.. 2:27½
Lizzie Wilkes, blk m, 1880, by George Wilkes—Laura, by Joe Hooker 2:22¾
L. L. O., b g, 188—, pedigree not traced 2:28¼
L. L. D., b s, 1889, by Woodford Wilkes—China Wilkes, by Adrian Wilkes 2:24¼
L. M. Wing, b s, 1887, by Glenview—Clayette, by O. B. Gould 2:26½
Loafer, ro g, 186—, pedigree not traced (dead) 2:24¼
Loafer P., b g, 188—, by Inspector .. 2:24¼
Lobasco, b s, 1886, by Egmont—Fleta Maid, by Gen. Hatch (dead) 2:10¾
Lobelia, ch m, 1887, by Alcazar—Malla, by Sir Walkill 2:24¼
Lock Boy, br g, 188—, by Dorsey Goldust 2:22¼
Lockheart, b s, 1886, by Nutwood—Rapidan, by Dictator 2:13
Locomotive, ch g, 1887, by Ben Wright—Clara Lincoln, by Masterlode 2:29¼
Lodina, b m, 1889, by California—Belle of Lodi, by Antar 2:27¼
Logan ch s, 1860, by Wadleigh's Logan 2:28
Logan B., br g, 1881, by Wineman's Logan—Madam Jenne, by Green's Bashaw 2:22¾
Logan Chief, blk s, 1878, by I. J.—Fanny by Vermonter 2:23¼
Logan Grant, ch s, 1881, by Gen. Grant—Olive Logan, by Sage's Logan 2:29
Lohengrin, b g, 1882, by Echo—Vixen, by George M. Patchen Jr 2:27¼

Digitized by Google

Lola, ro m, 186—, by Kenyon's Kemble Jackson Jr. 2:30
Lula Anderson, b m, 188—, by Woodburn Hambletonian 2:29½
Lola D., b m, 1881, by Copperbottom Horse—Nettie, by Flying Bird.. 2:29¾
Lottie T., b m, 1872, by Vermont—Nance, by Red Fox 2:28¼
Lompoc, b g, 188—, by Dan Rice 2:24½
Lona Guffin, b m, 1876, by Blue Bull—Queen Guffin, by Pete Guffin 2:23½
Lonely Medium, b m, 188—, by Shannon Medium 2:28
Lone Star, b s, 1890, by Memento Wilkes—Golden Measure, by Golden Bow 2:29½
Londema Wilkes, br m, 1891, by Ashland Wilkes 2:26½
London, ch g, 1876, by Mambrino Patchen—Beckey, by Edwin Forrest 2:20½
Longfellow, ch g, 1877, by Whipple's Hambletonian—Rewere 2:24¼
Longfellow Whip, br s, 1877, by Kentucky Whip—Bessie Brown, by Bird 2:20¼
Longford, b g, 1881, by Chosroes—Long Mary, by Derby's Bashaw ... 2:20¼
Long John, b g, 1884, by Mambrino Templar Jr.—Nelly H. 2:28½
Lon M., blk g, 1879, by Bonnie Scotland—Fanny Lee 2:30
Lonsbury, b g, 188—, by Pickering ... 2:28¼
Lookaway, b s, 1888, by Look—Rosalind, by Harry Clay 2:22½
Lookout, b g, 1881, by Arab, or Stanford 2:25
Lookout, b g, 1873, by Gen. Lightfoot—Shoo Fly, by Rising Sun ... 2:28½
Loraneer, b m, 1890, by Electioneer—Lora, by Piedmont 2:26½
Lora J., gr m, 1885, by Gloster, dam by Fred 2:19½
Lord Brino, blk s, 1889, by Woodbrino—Flirtilla, by Ballard 2:25½
Lord Byron, b s, 1885, by Gen. Benton—May Day, by Wissahickon 2:17
Lord Caffrey, blk s, 1887, by Charles Caffrey—Patsy, by Brougham 2:21¼
Lord Clinton, blk g, 1885,, by Denning Allen—Fanny 2:08¾
Lord Nelson, b s, 1882, by Wellington—Miss McLeod, by Holbert Colt .. 2:26¼
Lord Nelson, b s, 188 - by Bashaw.. 2:29½
Lord Palm, b s, 1886, by Mambrino Startle—Lady Palm, by Thomas Jefferson 2:29½
Lord Shelburne, b s, 1890, by Homestead—Sister, by Holabird's Ethan Allen 2:19
Lord Stanley, br s, 1889, by Nephew—Susette, by Electioneer 2:28½
Lorella, b m, 1888, by Jerome Eddy—Nanny Payne, by Homer 2:30
Lorena, blk m, 1887, by Jim Mulvenna—Elmorene, by Elmo 2:30
Loretta, ch m, 1881, by Strathmore—Ella, by Cripple 2:30
Loretta, b m, 187—, pedigree not traced 2:29½
Loretta B., b m, 188—, by Greenbacks 2:28
Loretta F., b m, 1877, by Hamlet—Lady Grayson, by Col. Grayson.. 2:18¾
Lorita, ch m, 1883, by Piedmont—Lady Lowell, by Shootz's St. Clair 2:22¾
Lorna Doone, b m, 1884, by Hambrino Star—Vexation, by Belmont Prince.. 2:24¼
Lorody, ch s, 1884, by Harold—Nata, by Woodford Mambrino 2:24½
Los Angeles, b s, 1891, by Woodlark 2:28½
Lothair, blk s, 1867, by Gilbreth Knox—Bunker Mare, by Eaton Horse 2:29½
Lothair Jr., b s, 1877, by Lothair—Topsy, by Young Drew 2:30
Lot Slocum, b g, 1882, by Electioneer—Glencora, by Mohawk Chief 2:17¼
Lotta, b m, 1877, by Florida—Kate Porter, by Daniel Lambert 2:24½
Lotta Prall, b m, 1875, by Mambrino Patchen—Puss Prall, by Mark Time 2:28¾
Lottery, gr g, 186— by Rysdyk's Hambletonian—Jane Murray 2:27
Lottery Ticket, b s, 1887, by Dexter Prince—Emma Nutwood, by Nutwood 2:19½
Lottie, blk m, 1890, by Luminator, dam by Atlantic 2:25¼
Lottie, b m, 188—, by Thompson..... 2:21
Lottie, b m, 1870, by Potter's Foxhunter 2:29½
Lottie, br m, 1866, by Rysdyk's Hambletonian—Molly, by Long Island Black Hawk 2:28
Lottie C., b m, 1879, by Seneca Chief—Rosalind, by Strader's Cassius M. Clay Jr. 2:29¼
Lottie E., br m, 1892, by San Diego—Flora B., by Whippleton 2:26¼
Lottie E., b m, 1880, by Blind Tom—Nelly 2:29½
Lottie G., b m, 185—, by Gibraltar ... 2:25½
Lottie K., b m, 187—, by American Emperor Jr.—Lady Konkle, by Hetzel's Hambletonian 2:27
Lottie K., gr m, 1879, by Squire Talmage—Varina, by Strader's Cassius M. Clay Jr. 2:26¾
Lottie M., b m, 187—, by Nephew—Lucy, by Chieftain 2:24
Lottie Moore, b m, 1890, by Red Wilkes—Lady Backman, by Kentucky Prince 2:29¼
Lottie P., b m, 183—, by Volney ... 2:30
Lottie Thorn, b m, 1879, by Mambrino Patchen—Lady Ayres, by Redmon's Abdallah 2:23¾
Lottie W., b m, 1880, by Clark Chieftain—Judea, by Mambrino Archy .. 2:21
Lottie Williams, b m, 1887, by Pilot Medium, dam by Jefferson Mambrino 2:27
Lottie Woodruff, b m, 188—, pedigree not traced 2:28¾
Lou, b m, 1890, by Ira—Electra, by Newland's Hambletonian 2:27
Lou Edsall, ch m, 188—, by Edsall Star 2:26
Louetta, b m, 187—, by Romulus—Pickelominia, by Bashaw Drury .. 2:24¼
Lou Gates, b m, 1880, by Al West—Dolly Bruce, by Robert Bruce 2:29¼
Loughran W., br g, 1887, by Newton's Allie Wilkes—Belle of Peru 2:17¾
Louie C., b g, 188—, by George Milo 2:28½
Louisa Almont, br m, by Bostick's Almont Jr.—Lady Ella 2:25
Louis D., b g, 187—, by King William 2:24¾
Louise, b m, 1873, by Volunteer, dam by Ethan Allen 2:29¼
Louise, blk m 2:28
Louise B., b m, 1887, by Young Fullerton—Stella, by Blackstone 2:29¼
Louise Kellogg, b m, 188—, by Almont Star 2:27¼
Louise Macey, b m, 1887, by Thomas K.—Lucy Avent, by Peavine 2:27½
Louise N., b m, 187—, by Alpine—Little One, by Columbus 2:20¼
Louise Watt, blk m, 1891, by Wal-

Digitized by Google

singham 2:27
Louis Owosso, b s, 1885, by Louis Napoleon—Mambrino Babe, by Mambrino Gift 2:25
Louis P., b g, 1882, by Pickering—Lady Pierson, by Happy Medium .. 2:21¼
Louis P., b s, 1885, by Charles Caffrey—Julia, by Happy Medium 2:29¼
Louis R., b g, 1879, by Louis Napoleon—Mambrino Girl, by Fisk's Mambrino Chief Jr. 2:26¼
Louis S., ch g, 1880, by Bashaw Pilot—Belle, by Honest John 2:26¼
Louis T., blk g, 1884, by Mambrino Boy—Cricket, by Cuyler 2:30
Louis Victor, ch g, 1889, by Tuscarora King—May Bloom, by Blackwood Patchen 2:23¾
Louisville, blk s, 1888, by Greenlander—Helen Walker, by Pilot Mambrino 2:19¾
Loumont, b m, 1889, by Tremont—Luciel Campbell, by Louis Napoleon 2:23¼
Lou Scott, b m, 1887, by Scott Chief—Maud, by Rob Boy 2:29¾
Lou Sprague, blk m, 1878, by Gov. Sprague—Lance, by Lance 2:27½
Lou Whipple, br m, 1869, by Whipple's Hambletonian—Lady Hibbard 2:26¾
Lou White, ch g, 1883, by Raven Golddust—Nelly 2:21¼
Lou Wilkes, blk m 1889, by Sable Wilkes—Hinda Wilkes, by Guy Wilkes 2:19¾
Lovelace, br s, 1891, by Egotist—Crepon, by Princeps 2:20
Lovell, blk s, 1886, by Walsingham—Lorette, by Rysdyk's Hambletonian. 2:26¼
Lowland Girl, b m, 1877, by Legal Tender Jr.—Fanny, by Blue Bull.... 2:19½
Lowland Mary, ro m, 1875, by Conklin's American Star, dam by George M. Patchen..... 2:25
Loyaleer, b s, 1887, by Woolsey—Lady Dooley, by McCrackin's Black Hawk 2:30
Loyalty, b m, 1880, by Harry Vane—Belle Thorn, by Strader's Cassius M. Clay Jr..... 2:27
L. R., b g, 1885, by Coriander—Minerva, by Fisher's Mohawk..... 2:27¼
Luby, ch s, 1886, by Post Boy, dam by Kentucky Prince 2:20
Lucca, b m, 1866, by De Long's Ethan Allen—Boston Queen, by Thurston's Black Hawk 2:30
Lucetta, b m, 1886, by Victor Bismarck—Lady Wilkes, by Bourbon Wilkes 2:22¼
Lucilla, br m, 1880, by Nephew—Lucinda, by Gen. McClellan..... 2:28¼
Lucille, b m, 1869, by Exchequer—Fanny 2:21
Lucille, ch m, 188—, by Pasacas..... 2:29¼
Lucille, blk m, 188—, by Dexter Prince 2:26
Lucille Golddust, b m, 1866, by Golddust, dam by Bald Hornet (dead)... 2:16¼
Lucille's Baby, b m, 1880, by Princeps—Lucille Golddust, by Golddust 2:20½
Lucina, br m, 1884, by Sorrento—Mary, by Darkey 2:29¼
Lucky B., br s, 1889, by Prompter—Josie N., by Bedouin..... 2:20½
Lucky Baldwin, b g, 188—, by Scott's Chief 2:22
Lucky Baldwin, ch g, 188—, by Seneca Patchen 2:24
Lucky Boy, b g, 1882, by Highland Chief—Vonsie, by Sentinel..... 2:29
Lucky Jim, blk g, 1883, by Ripton—Princess, by Rattler Jr..... 2:26½
Lucre, b s, 188—..... 2:23¼
Lucrece, b m, 1876, by Robert Whaley—Jenny 2:23¼
Lucretia, b m, 1885, by Hamlin's Almont Jr.—Louisa, by Hamlin Patchen..... 2:20
Lucy, b m, 1857, by George M. Patchen—Lady Clifton, by May Day (dead)..... 2:18¼
Lucy, b m, 1874, by Felter's Hambletonian—Dolly Varden, by Hiatoga Johnny..... 2:26½
Lucy, blk m, 187—, by Royal Revenge, dam by Harkaway (dead)..... 2:20¼
Lucy A., b m, 1887, by King Rene—Yellow Dock, by Clark's Mohawk Jr 2:30
Lucy Abbott, ch m, 1884, by Abbottsford—Peggy, by Don Juan..... 2:25¼
Lucy B., b m, 188—, by Gipsy Boy.... 2:22
Lucy B., b m, 1888, by Alexander Button—Lucy..... 2:17½
Lucy B., b m, 188—, by Richmond Chief 2:27
Lucy C., ch m, 187—, by Hotspur—Lady Clara, by Marshal Ney..... 2:30
Lucy C., b m, 1886, by American Boy—Nancy C., by son of Green Mountain Morgan 2:30
Lucy Cooper, gr m, 1886, by Favorite Wilkes—Lucy Moore, by Sterling.... 2:30
Lucy Fleming, ch m, 1871, by Peavine—Lizzie Brinker, by Brinker's Drennon 2:24¼
Lucy Fry, b m, 1876, by Blue Bull—Kitty Bates, by Jim Monroe (dead).. 2:20¾
Lucy H., b m, 188—, by Henry F..... 2:25
Lucy Hayes, ch m, 1886, by Scotch Prince—Stella 2:29¾
Lucy K., ch m, 1886, by Guilford Boy—Silver Belle, by King Patchen.... 2:25½
Lucy M., cr m, 1882, by Louis R..... 2:20½
Lucy Macey, b m, 1884, by Macey—Reddy, by Alleghany Boy..... 2:26¼
Lucy May, b m, 1886, by Havoc—Elva, by Christopher H..... 2:17
Lucyneer, b m, 1888, by Electioneer—Lucy 2:27
Lucy P., br m, 1882, by Henry S.—Polly..... 2:27½
Lucy Page, gr m, 187—, by Rex Hiatoga..... 2:29¼
Lucy Pancoast, ch m, 1888, by Pancoast—Lucia, by Jay Gould..... 2:29
Lucy R., blk m, 188—, pedigree not traced 2:27¼
Lucy R., b m, 1886, by Sultan—Lady Mackay, by Silverthreads 2:18¼
Lucy W., blk m, 1881, by Ambassador—Julia Anderson, by Highland Morgan 2:25¼
Lucy W., b m, 188—, by Arthur Wilkes, dam by Singleton..... 2:28½
Lucy W., b m, 1888, by Chief Medium, dam by Magna Charta..... 2:27¼
Lucy Walter, b m, 1879, by Sir Walter—Senorita, by Sentinel..... 2:29
Luella, b m, 1875, by Chickamauga—Dart, by Trojan 2:21¼
Luella Cilly, b m, 188—, by Montgomery 2:30
Lugano, b s, 1889, by Rumor—Lucia, by Jay Gould (dead)..... 2:21¾
Lula, br m, 1864, by Alexander's Norman—Kate Crocket, by imp. Hooton (dead)..... 2:15
Lula B., b m, 1885, by Betterton—Kate, by Gladiator..... 2:20

Digitized by Google

Lula F., b m, 187—, by Ericsson—Mary Messenger, by Downing's Bay Messenger 2:29
Lula Hambletonian, b m, 1877, by McCurdy's Hambletonian—Sue McCurdy 2:27
Lulie C., b m, 1885, by Nutwood—Lottie, by Sentinel..... 2:16½
Lulo, blk m, 188—, by Atlantic, dam by St. Omer..... 2:27½
Lulu, b m, 188—, by Bayonne Prince, dam by Blue Medium 2:26¼
Lulu B., b m, 1885, by Bassett M.—Lucinda, by Haw Patch..... 2:24¼
Lulu B., b m, 1880, by Louis Napoleon—Libbie..... 2:29¼
Lulu C., b m, 1889, by Alcona—Mother Taylor, by Gen. Taylor..... 2:29¾
Lulu F., b m, 188—, by Christmas.... 2:25
Lulu H., gr m, 1874, by Quaker General—Vickey Mare..... 2:24¼
Lulu Judd, blk m, 1878, by Royal Duke — Moscow Belle, by Field's Royal George 2:26½
Lulu Wilkes, b m, 1890, by Onward—Lulu Harold, by Harold..... 2:22½
Lump, blk s, 188—, by Ruby..... 2:26½
Lumps, br s, 1875, by George Wilkes—Mother Lumps, by Pearsall..... 2:21
Lulu P., b m, 1889, by Sankey..... 2:29¾
Lulu Stanton, b m, 188—, by Gen. Stanton 2:19¼
Lumpson, br s, 188—, by Lumps..... 2:29½
Lumpwood, b s, 1890, by Cedarwood—Absinthe, by Lumps..... 2:21¾
Luna, b m, 1887, by Phallamont, dam by Tyler's Patchen 2:21¾
Luner, b m, 188—, by Beamer..... 2:29¼
Lunette, b m, 1885, by Lumps—Lady K., by Gen. George H. Thomas..... 2:25¾
Lurline, blk m, 188—, by Dexter Prince..... 2:23½
Lurline, br m, 1888, by Paramount—Flash, by Hambletonian Bashaw.... 2:17¼
Lustre, b s, 1888, by Fallis—Patti, by Nutwood 2:23½
Luzelle, b m, 1890, by Patron—Rachel Ray, by Overstreet Wilkes 2:16¼
Luzerne, b g, 1879, by Gen. Washington—Martha Nutwood, by Hamlet.. 2:27½
Lycurgus, b s, 1884, by Aberdeen—Zoette, by Almont Prince..... 2:15½
Lycurgus, br s, 188—, by Lumps..... 2:25
Lydi, blk m, 1890, by Joe You See—Idyl, by Chadwick 2:30
Lydia C., b m, 1886, by Bay Rose—Lofty, by Algona 2:27
Lydia Thompson, b m, 1861, by Wild Wagoner, dam by Saladin 2:26¼
Lyman, dn g, 1871, by Bay Chief, dam by Canadian Redbuck 2:25½
Lynde, ch m, 188—, pedigree not traced 2:29¼
Lyndon, ch s, 1884, by Egbert—Nelly Stout, by Mambrino Time..... 2:29¾
Lyndon Boy, blk g, 1884, by Black Morrill—Rundel Mare..... 2:26¼
Lynne Bel, blk s, 1890, by St. Bel—Vashti, by Bayonne Prince..... 2:27¼
Lynette, b m, 1887, by Lynwood—Lady Belle, by Skenandoah..... 2:22½
Lynn Sprague, blk m, 1884, by Governor Sprague — Windom Belle, by Mambrino Foster..... 2:28
Lynn W., blk g, 1879, by Sponseller Tuckahoe—Topsy, by Rollman Horse 2:21¼
Lynwood, gr s, 1879, by Clinker—Belton Maid, by Stuart Lindley..... 2:20½
Lynwood, b s, 1890, by Guy Wilkes, dam, by Sultan Jr..... 2:20½
Lynnwood, b s, 1889, by Look—Flirt, by Baird's Hambletonian Prince.... 2:27¼
Lynx, br g, 1885, by Lexington Chief Jr. (dead)..... 2:28
Lyra, blk m, 1877, by Antenor—Morning Star, by Peacemaker..... 2:28¾
Lyric, b m, 1891, by Launcelot—Lyre, by Arthurton 2:26¼
Lysander Boy, ch g, 1870, by Lysander, dam by Wine Creek Black Hawk..... 2:20¾
McCurdy Jr., blk s, 188—, by McCurdy's Hambletonian..... 2:30
Mab, blk m, 1885, by Defiance—Queen, by Republic 2:21
Mabel A., ch m, 1881, by Attorney—Sally, by Tramp 2:23¼
Mabel C., b m, 188—, by Gloster..... 2:25¼
Mabel F., gr m, 1880, by Monahan's Patchen—Blue Bell, by Harry Bluff. 2:29¾
Mabel H., b m, 1888, by Alexander Button—Winnie, by Dietz's St. Clair. 2:17¼
Mabel H., ch m, 1879, by Col. West—Nelly Gray, by White Mountain Jr.. 2:26
Mabel H., blk m, 188—, by Lambert Chief 2:22¼
Mabel M., b m, 1882, by Athlete..... 2:30
Mabel Mack, b m, 1885, by Sweepstakes — Lady Bowman, by Star Mambrino 2:25
Mabel Mack, blk m, 188—, by son of Gen. Knox..... 2:29¾
Mabel Parmeter, br m, 1883, by Hambletonian Gift..... 2:29½
Mabel R., br m, 1883, by Deceive—Old Frankie, by Trojan 2:27¾
Mabelle, ch m, 1890, by Betterton—Queen Sweepstakes, by Sweepstakes 2:25½
Mabel S., b m, 1881, by Landmark, dam by Niagara Champion..... 2:22½
Mabel W., br m, 188—, by Thought.. 2:27¾
Maby, b m, 1889, by Oxford Boy—Lady May, by Marshal Ney..... 2:16¼
Mac Ivor, br s, 1889, by Harry Plummer—Trixey, by Deucalion..... 2:27
Mac, dn g, 1885, by Giltedge—Bell Fall 2:26¼
Mack, br g, 1843, by Morgan Caesar, dam by Bush Messenger..... 2:28
Mack, b s, 1885, by Thought—Topsey, by Billy Ring..... 2:20½
Macleay, blk s, 1889, by Sable Wilkes—Mamie Comet, by Nutwood (pacing 2:29¼)..... 2:22¼
McClelland Stewart, b g, 188—, by Director..... 2:29¼
McAllister, b g, 1883, by Black's Hambletonian—Katie James, by Waterloo 2:24¼
McAllister, b s, 1885, by Egbert—Laura, by Billy Adams..... 2:27
McCready, blk s, 1882, by Arnold — Mattie Stockbridge, by Stockbridge Chief Jr..... 2:29¾
McCullough, ch s, 1887, by Robert McGregor—Laura, by Joe Hooker... 2:30
Mac D., ch s, 1883, by Robert McGregor—Gipsy 2:30
McDoel (Sedalia Boy), ch g, 188—, by Fred—Pony 2:15¼
McDuff, b g, 1885, by Fergus McGregor—Judy O'Can, by Evan Dhu.. 2:23
McDuff, b g, 1887, by Flying Hiatoga Jr..... 2:22¾
McElree, b g, 188—, by Martine..... 2:24¼
McEwen, ch s, 1885, by McCurdy's Hambletonian — Mary M., by Bassinger 2:18¼
McFarland, br s, 1881, by Charles Caffrey—Eva, by Tippo Bashaw .. 2:29¼

Digitized by Google

McGinty, br s, 1889, by Inveterate—Nelly, by John A. Rawlins 2:29¼
McGinty, b g, 188—, by Jim Mulvenna 2:26
McGinty 2:20½
McGlynn, br g, 188—, by Bishop 2:25
McGregor (Hood's), ch s, 1888, by Robert McGregor—Sally Denmark, by Star Denmark 2:26¾
McGregor Boy, ch s, 1880, by Robert McGregor—Lydda, by Romulus 2:29½
McGregor Time, ch s, 1888, by Robert McGregor—Ollie Stout, by Mambrino Time 2:30
McGregor Wilkes, b s, 1887, by Robert McGregor—Dewey Eve, by George Wilkes 2:27¼
McGregor Wilkes, ch s, 1887, by Robert McGregor—Alice Wilkes, by Red Wilkes 2:21
McGuire, b s, 1888, by Egbert—Sue Monday, by Tattler Jr. 2:29½
McIntosh, b s, 1885, by Mountain Boy—Sister Cawley, by Northrup's Rattler 2:27½
McKean, b s, 1883, by Volunteer—Black Meg, by Kentucky Prince .. 2:27½
McKee, b g, 188—, by Calamity Dick 2:30
McKelvey, ch s, 1884, by McGregor Jr.—Fanny, by Strathmore 2:29¼
McKenna, b g, 188—, ... 2:29¼
McKenzie, gr g, 187—, by Antenor—Silver Islet, by Young Columbus... 2:25¼
McKinney, b s, 1887, by Alcyone—Rosa Sprague, by Gov. Sprague ... 2:11¼
McKinney Belle, ch m, 188—, by Belmont Chief 2:29½
McKusick, b s, 1885, by Olympus—Lady Burns, by Burn's Trotting Childers 2:26¾
McLane, g s, 1889, by Pilot Medium—Stella Paddock, by Magna Charta 2:28¾
McLeod, b g, 1877, by Mambrino Blitzen—Jenny Bryan, by John Dillard 2:21¼
McLeod, ch s, 1879, by Saturn—Madge, by Vermont Hero..... 2:19½
Maclure, blk g, 1871, by Messenger Duroc—Nelly Wilmarth, by Raven .. 2:30
McMahon, br s, 1876, by Administrator—Mattie West, by Almont 2:21
McMillan, ch g, 1883, by Kensington—Lizzie Stillson, by Stillson 2:29½
McMinnville Maid, blk m, 1888, by Altamont—Hollywood, by Hambletonian Mambrino 2:22
McMullen Boy, br g, 188—, by Sweepstakes 2:29¼
McMyatt, ch s, 1885, by Ben Franklin—Myatt, by De Long's Ethan Allen 2:25½
McVale, ch s, 1888, by McCurdy's Hambletonian—Fernvale, by Enfield 2:29
McVera, b s, 1889, by Talavera, dam by McMahon 2:21¼
McZeus, br s, 1891, by McKinney—Grace Kaiser, by Kaiser 2:29¼
Macaroon, b s, 1889, by McCurdy's Hambletonian—Susie G., by Scipio 2:21¾
Madawaska Maid, ch m, 1862, pedigree not traced (dead) 2:29½
Madeleine, b m, 1875, by Rysdyk's Hambletonian—Nancy Whitman, by Seely's American Star 2:23¼
Mad Eye, ch s, 1886, by France's Allie Wilkes—Meg, by Sir Henry 2:26½
Madge D., b m, 1882, by Case's Dave Hill—Kate C., by Young Waxey ... 2:30
Madge Fullerton, b m, 188—, by Young Fullerton—Lucy, by Big Dan 2:30
Madge Hatton, br m, 1885, by Glencoe Jr.—May Waddle 2:17¼
Madge Wilkes, ch m, 1890, by Victor Wilkes—Nelly Lambert, by Daniel Lambert 2:21¾
Madison, b s, 1887, by Leland—Young Gypsy, by Mambrino Pilot 2:24
Madison Chief, b s, 1888, by Madison Wilkes—Fanny Mambrino, by Harris' Mambrino Chief 2:21¼
Madison Wilkes, b s, 1878, by George Wilkes—Minna, by Red Jacket 2:24¾
Madras, b g, 188—, by Madrid..... 2:25¼
Mad River Belle, b m, 188—, by King of Belair..... 2:29¼
Madwood, b s, 1887, by Nutwood—Ella Madden, by Rysdyk's Hambletonian 2:20¼
Maestro, blk s, 1889, by Rumor—Bangle, by Slander 2:29½
Magdalene, b m, 1890, by Bermuda—Maggie C., by Hailstorm 2:20
Magdallah, ch m, 1873, by Primus—Maud, by Mambrino Rattler 2:23½
Magenta, b m, 1870, by Woodford Mambrino—Madge, by Alexander's Abdallah 2:24½
Maggie, ch m, 1891, by Jerome Heath—Maggie, by Edmore 2:29¼
Maggie, b m, 188—, by Dexter Prince 2:20
Maggie B., blk m., 1880, by Shelbyville Chief—Buck, by Red Buck 2:20
Maggie B., b m, 1885, by White Line Jr.—Ianthe, by Oceana Chief 2:26
Maggie Briggs, b m, 1869, by American Clay—Jenny Morgan, by Sebastapol 2:27
Maggie C., b m, 187—, by Whipple's Hambletonian, dam by Eldred 2:25
Maggie C., b m, 1890, by Joe Hooper—Pattie, by Bush's Messenger 2:27¼
Maggie C., ch m, 1879, by St. Almo Puss, by Jehu Morgan 2:29¾
Maggie C., br m, 188—, by Gen. Stanton 2:29½
Maggie Campbell, br m, 188—, by Pamlico 2:25½
Maggie Dot, b m, 188—, by Tornado 2:24¼
Maggie E., b m, 1880, by Nutwood—May, by George M. Patchen Jr. ... 2:19¼
Maggie F., b m, 1876, by Menelaus—Molly King, by Yorkshire Lexington 2:27
Maggie F., b m, 1873, by Newry—Flora 2:26
Maggie F., b m, 1882, by Young Jim—Molly, by Young Diamond 2:22¾
Maggie G. Middleton, b m, 1879, by Bay Middleton—Gyp, by Magna Charta 2:20¾
Maggie H., gr m, 1876, by Iron Duke—Jordan, by Stonewall 2:28¼
Maggie H., b m, 188—, by Nero 2:27¼
Maggie H., b m, ... 2:24
Maggie H., b m, 1885, by Barney Wilkes—Alice 2:28½
Maggie K., br m, 1874, by Brown Chief—Doll Burger, by Myer's Foxhunter 2:29¼
Maggie K., b m, 188—, by Deceiver.. 2:26
Maggie Kevin, b m, 1879, by Star of the West—Kit Kevin, by Waddington's Sampson 2:25½
Maggie Knox, ch m, 1877, by Oceana Chief—Molly Bawn, by Sir Henry .. 2:24¼
Maggie Lambert, br m, 1876, by Daniel Lambert—Brown Fanny, by Young Black Hawk 2:25¼

Digitized by Google

Maggie Lewis, blk m, 1887, by Stranger—Irene Fell, by Mambrino Abdallah 2:28¼
Maggie M., blk m, 1869, by Patrick Henry, dam by Prince Moscow.... 2:27½
Maggie M., b m, 1881, by John Bright 2:28¼
Maggie May, b m, 1881, by Volunteer —Lizzie R., by Emigrant 2:29½
Maggie Miller, br m, 1878, by Harry Knox, dam by Bay State 2:26½
Maggie Miller, br m, 188—, by Auditor 2:29
Maggie Mitchell, br m, 1882, by C. W. Mitchell—Pearsall Mare, by Pearsall (dead) 2:21¼
Maggie Monroe, b m, 1885, by Monaco —Fanny Monroe, by Jim Monroe.. 2:20¼
Maggie Morrill, ch m, 1876, by Charley B.—Maggie Lee 2:29¼
Maggie N., ch m, 1886, by Cupid—Dock 2:16¾
Maggie S., b m, 187—, by Roland..... 2:30
Maggie S., blk m, 186—, pedigree not traced (dead) 2:26½
Maggie S., b m, 1889, by Shawmut—Maggie H., by Homer 2:29
Maggie Sherman, ch m, 1888, by Alexander H. Sherman—Bernice, by Sanser's Mohawk 2:16¼
Maggie's Last, b m, 188—, Pappalee —Maggie 2:29¼
Maggie Sprague, b m, 1889, by Bolton Sprague—Kittie, by Young Woful.. 2:29½
Maggie Sultan, br m, 1887, by Sultan Maggie Prescott, by Jim Monroe .. 2:30
Maggie T., b m, 1884, by St. Charles —Maggie 2d, by Tom Patchen 2:18½
Maggie Wilkeswood, b m, 1888, by Wilkeswood—Maggie, by Magna Charta 2:28
Maggie Wilton, b m, 1891, by Wilton, dam by Homer 2:28½
Maggie Wilton, b m, 1887, by Wilton —Maggie Prescot, by Jim Monroe .. 2:30
Maggie Wright, ch m, 1885, by Silas Wright—Maggie Gift, by Mambrino Gift 2:22½
Magic, blk g, 1874, by Jim Fisk, dam by Sam Slick 2:25¼
Magic Wilkes, b s, 1885, by Onward —Santa Claus, by Magic 2:29¼
Magna Medium, br s, 1889, by Chief Medium—Gyp, by Magna Charta .. 2:24¾
Magna Sphinx, b s, 1890, by Sphinx—Belva Ann, by Magna Charta 2:29
Magna Wilkes, b g, 1880, by George Wilkes—Molly, by Magna Charta.. 2:23½
Magnet, b s, 1875, by Magnolia—Mischief, by Alexander's Abdallan (dead) 2:27¼
Magnetta, b m, 1888, by Cornelian—Magnet, by Strathmore 2:21½
Magnolia, b m, 1887, by Haw Patch —Mag, by Bourbon Chief Jr. 2:00¼
Magnolia, gr g, 186—, by Magnolia.. 2:26¼
Magnoma, blk m, 1886, by Alhambra Chief—Nettie Forrest, by Forrest King 2:30
Mahala, blk m, 1887, by Cyclone—Madam Beatty, by Monroe Chief.... 2:19¾
Mahaska, b s, 1887, by Advance—Bay Sally, by Corsair 2:25
Mahlon, blk s, 1888, by Alcantara—Blanche Jefferson, by Thomas Jefferson 2:13¾
Mahogany, b s, 1889, by Bayonne Prince—Sandal, by Jay Gould 2:12¼
Mahomet, b s, 188—, by Mambrino Clay Jr., dam by son of Planet .. 2:20
Mahomet, b g, 188—, by Constellation 2:28¼
Maiden, b m, 1884, by Electioneer—May Queen, by Alexander's Norman 2:23
Maid of Monti, b m, 1871, by Comet—Monti 2:28
Maid of Oaks, ch m, 1880, by Duke McClellan—Oregon Nell 2:23
Maid of the Wilderness, br m, 1888, by Sherman Aristos—Silvertail, by Hadwin Horse 2:25¾
Maidstone, b m, 188—, by John E. Rysuyk 2:30
Majella, b m, 1886, by Counsellor—Alcalde 2:29
Majester, b s, 188—, by Sterling 2:24
Majolica, b g, 1876, by Startle—Jessie Kirk, by Clark Chief 2:15
Major, gr g, 1876, by Gen. Putnam—Kate, by Flying Cloud Jr. 2:24¾
Major, b s, 1888, by Don McGregor, dam by Fleetfoot 2:11
Major, b g, 188,— pedigree not traced 2:26¼
Major, ch s, 1890, by Goff's Mohawk, dam by Gould Clay 2:22
Major Brown, br g, 188—, by Philosopher 2:28
Major Brown, b s, 1886, by Tennessee Wilkes—Aline, by Allie West 2:27
Major Ewing, b s, 1889, by Strathmore—Miss Kirksey, by Mambrino Le Grand 2:18¼
Major F., b g, 1883, by Jersey Prince —Jessie, by Henry B. Patchen ... 2:30
Major Lacey, b s, 1887, by Mogadore —Lucy, by Flaxtail 2:30
Major Mapes, b s, 1888, by Bonnie Wilkes—Nora Mapes, by Furor 2:29¾
Maj. A., ch g, 1880, by Maj. Edsall.. 2:29¼
Maj. Allen, ch g, 1864, by Frank Allen..... 2:24¼
Maj. Buford, gr g, 1884, by Charles Caffrey—Lady Belle, by Tip Cranston 2:28½
Maj. Edsall, b s, 1859, by Alexander's Abdallah, dam by Harris' Hambletonian (dead)..... 2:20
Maj. Flowers, ch g, 1884, by Bourbon Wilkes, dam by Caliban..... 2:21¼
Maj. King, ch g, 186—, by Careless (dead) 2:30
Maj. Lord, dn g, 1870, by Edward Everett—Phoenix Mare..... 2:23¾
Maj. Lynn, ch g, 1881, by Young Bashaw—Snow Flake 2:23¼
Maj. Root, br g, 186—, pedigree not traced (dead)..... 2:27
Maj. Ross, br s, 1890, by Anteros—Blanche H., by Blue Bull..... 2:24¼
Maj. S., b g, 188—, by Knick Wilkes.. 2:20¼
Maj. S., b g, 186—, pedigree not traced 2:29
Maj. Thorne, blk s, 1886, by Hawthorne — Old Tempest, by Morgan Rattler 2:30
Maj. Ulrich, b g, 188—, by Vermont Abdallah 2:24¼
Malabar, b s, 1884, by Wedgewood—Kitty Abbott, by Abbott..... 2:21¼
Malacca (Carrie B.), br m, 1875, by Ellal G.—Country Maid, by Hinsdale Horse 2:24½
Malachi, b s, 1886, by Monaco—Dolly Varden, by Daniel Lambert..... 2:20
Malheur, b s, 1888, by Altamont—Belle Price, by Doble..... 2:27
Malvina, b m, 1874, by Fearnaught Spy..... 2:21¼

Digitized by Google

Mambrinette, b m, 1876, by Mambrino Gift — Lady Alice, by Mambrino Chorister 2:21
Mambrino (Graham's), blk s, 1882, by Mambrino Bashaw—Kitty Clay, by Kentucky Clay..... 2:27¼
Mambrino Archy, br s, 1876, by Mambrino Boy, dam by John Dillard..... 2:24¾
Mambrino Belle, dn m, 188—, by Mambrino Chief Jr..... 2:23
Mambrino Boy, blk s, 1868, by Mambrino Patchen — Roving Nelly, by Strader's Cassius M. Clay Jr. (dead) 2:26½
Mambrino Clay Jr., br s, 1875, by Mambrino Clay—Lousch, by Searcher..... 2:25
Mambrino Diamond, blk s, 1873, by Mambrino Patchen—Lucy, by Strader's Cassius M. Clay Jr..... 2:26
Mambrino Dick, br s, 1879, by Mambrino Time—Scottish Maid, by imp. Bonnie Scotland 2:24
Mambrino Dudley, b s, 1874, by Woodford Mambrino—Sue Dudley, by Edwin Forrest..... 2:19¾
Mambrino General, br g, 186—, by Fisk's Mambrino Chief Jr.—Black Sal..... 2:25½
Mambrino George, b s, 1871, by Fisk's Mambrino Chief Jr.—Bay Wiley, by Royal George 2:30
Mambrino Gift, ch s, 1866, by Mambrino Pilot—Waterwitch, by Pilot Jr. (dead)..... 2:20
Mambrino Girl, b m, 1883, by Victor Bismarck — Lady Mambrino, by Walker's Mambrino..... 2:30
Mambrino Jefferson, br s, 188—, by Thomas Jefferson 2:30
Mambrino Kate, gr m, 1869, by Mambrino Patchen, dam by State of Maine 2:24
Mambrino Lambert, ch g, 1881, by Merry Boy—Shadow, by Daniel Lambert..... 2:29½
Mambrino Lumps, b s, 188—, by Lumps..... 2:28¼
Mambrino Maid, ch m, 1880, by Chief —Hetty, by Case's Frank Moscow.. 2:29¾
Mambrino Maid, b m, 1885, by Mambrino Startle — Winnie Wilkes, by Red Wilkes..... 2:15¼
Mambrino Maud, blk m, 1884, by Mambrino Duke—Daisy C..... 2:28½
Mambrino Medium, b s, 1885, by Happy Medium—Kate Keene, by Mambrino Champion 2:28½
Mambrino Patchen (Flack's), blk s, 188—, by Mambrino Tuckahoe..... 2:30
Mambrino Payne, b s, 1884, by King Mambrino — Katy B., by John F. Payne 2:30
Mambrino Prince, br s, 1885, by Jefferson Prince—Mambrino Lizzie, by Harris' Mambrino Chief Jr..... 2:22
Mambrino Queen, ch m, 1889, by Elyria—Schaible Girl, by Bobby..... 2:13¼
Mambrino Queen, b m, 1884, by Nobby—Beauty, by Sim's Prophet..... 2:26¼
Mambrino Sotham, blk s, 1874, by Mambrino Gift, dam by Young Black Hawk..... 2:26¾
Mambrino Sparkle, b m, 1878, by Fisk's Mambrino Chief Jr. — Kate Sparkle, by Sparkle (dead)..... 2:17
Mambrino Star (Legatt's), b s, 1862, by Mambrino Chief—Lady Fairfield, by Red Buck (dead)..... 2:28½
Mambrino Startle, blk s, 1884, by Mambrino Startle—Maggie, by Black Flying Cloud..... 2:26¼
Mambrino Swift, ch m, 1890, by Elyria—Schaible Girl, by Bobby..... 2:26¼
Mambrino Swigert, blk s, 1876, by Swigert—Jenny Hamilton, by Lakeland Abdallah 2:30
Mambrino Thorn, br s, 1885, by Gen. Washington—Cuba, by Mambrino Pilot 2:25½
Mambrino Wilkes, gr s, 1875, by George Wilkes — Hattie Fitch, by Williams' Mambrino 2:28¾
Mambritonian, b s, 1883, by Belmont —Sonnet, by Bourbon Chief..... 2:20½
Mamet, b s, 188—..... 2:27½
Mamie, b m, 1885, by Mercury—Mambrino Rose, by Mambrino Joker.... 2:28¼
Mamie, b m, 1878, by Blue Bull—Silverella 2:21¼
Mamie A., b m, 1884, by Landmark, dam by Clear Grit..... 2:25
Mamie Allen, b m, 188—, by Wilkerson 2:30
Mamie C., gr m, 1886, by Barkis—Flora, by Bacon's Ethan Allen..... 2:28¼
Mamie Case, b m, 1886, by Jalisco — Bird, by Fetter Horse 2:28
Mamie Comet, ch m, 1880, by Nutwood—Black Betty, by Sportsman.. 2:23¼
Mamie D., b m, 1887, by Woful—Belle, by Oysterman 2:26¼
Mamie Griffin, b m, 188—, by Reavis' Blackbird 2:20¾
Mamie Haywood, b m, 188—, by Marquette 2:29½
Mamie J., ch m, 188—, by Ben Wright 2:28½
Mamie M., br m, 1877, by Crittenden —Lucy Marshall, by Clark's Daniel Boone 2:22½
Mamie Phillips, ch m, 1885, by Hambletonian Downing—Mattie, by Redwood 2:28
Mamie Strike, blk m, 188—, by Strike 2:26¼
Mamie Tyler, b m, 1884, by Squire Talmage—Belle Maxwell, by Clark's Mohawk Jr..... 2:27½
Mamie W., b m, 1882, by Pickpocket—Hattie 2:27½
Mamie W., ch m, 188—, by Hannis... 2:30
Mamie Woods, ro m, 1884, by Wood's Hambletonian—Mary Ann, by Magnolia..... 2:20
Manawa, br s, 1888, by Mambrino Yorick—Adele Tyler, by Chester.... 2:20
Manchester C., b s, 1887, by Madison Smith—Toney, by Hamdallah..... 2:28¼
Mandame, ch m, 1884, by Mambrino King — Sally Griffin, by Crosby's son of Field's Royal George..... 2:29¼
Mandolin, ch g, 188—..... 2:24¼
Manille, ch m, 1887, by Whips—McCa, by Almont 2:29½
Manipulator, b s, 1886, by Nutwood—Gladys, by Hetzel's Hambletonian.. 2:29¾
Manning, b s, 188—, by Ethal G..... 2:24½
Manning (Col. Bradshaw), b g, 1883, by Messenger Clay—Jewell, by Gill's Vermont 2:18¼
Manon, b m, 1877, by Nutwood — Addie, by Hasbrouck's Hambletonian Chief..... 2:21
Mansfield, ch s, 1876, by Messenger Duroc — Green Mountain Maid, by Harry Clay 2:26
Manville, b s, 1886, by Meander—Norma, by Scutari..... 2:25
Manzanita, b m, 1882, by Electioneer —Mayflower, by St. Clair..... 2:16

Digitized by Google

Maralia, ch m, 1883, by Gen. Benton —Maybell, by Electioneer..... 2:24¼
Maraquita, b m, 1886, by Eros—Ida, by Chieftain 2:30
Marble, b m, 1891, by King Clay..... 2:23¼
Marble Chief, b s, 1891, by Madison Wilkes—Fannie Mambrino, by Fisk's Mambrino Chief Jr..... 2:20¾
March, gr s, 1884, by Climax—Belle Brandon 2:25¾
Marchester, b s, 1886, by Chichester—Mara, by Black Rat..... 2:20
Marchioness, b m, 1891, by Sidmore—Kitty Irvington, by Dawn..... 2:29
March Onward, b s, 188—, by Onward. 2:28½
Marcus, b s, 1884, by Sorrento—Winsome, by Messenger Duroc..... 2:29¼
Marcus, b g, 188—, by Navarre..... 2:21
Marcus, gr g, 188—, by Administrator —Emily C. (dead)..... 2:29¼
Marcus Daly, ch s, 188—, by Satinwood..... 2:22¼
Marea, ch m, 1888, by Hambrino—Ella G., by George Wilkes..... 2:22
Marengo Chief, b s, 1884, by Maxwell —Sadie B., by Orange Duroc..... 2:30
Margaret, ch m, 1891, by Capoul—Grace B., by Strader..... 2:20
Margaret, b m, 1880, by Sultan—May Sproule, by The Moor..... 2:28
Margaret J., ch m, 188—, by Como... 2:24½
Margaret C., b m, 188—, by William L.—Mochilles, by Achilles 2:19¾
Margaret Knox, blk m, 188—, by Norway Knox, dam by Daniel Lambert. 2:23¼
Margaret L., b m, 1890, by Ulric Wilkes—Mattie B., by Bonner Boy.. 2:16½
Margaret M., b m, 1887, by Pickpocket —Lady Hittinger, by Chenery's Grey Eagle.. ..... 2:19
Margaret S., b m, 1886, by Director—May Day, by Ballard's Cassius M. Clay Jr..... 2:12½
Margaret W., ch m, 1889, by C. F. Clay—Emma T., by Gov. Sprague... 2:25½
Margaret Worth, b m, 188—, by Alexander Button..... 2:17¼
Margrave, ro s, 1890, by Baron Wilkes —Spanish Maiden, by Happy Medium..... 2:15½
Marguerite, b m, 188—, by Dexter Dictator 2:20¼
Marguerite, b m, 1868, by Rysdyk's Hambletonian—Kate Smith 2:29
Maria Legacy, blk m, 1882, by Legacy —Jessie Sheridan, by Phil Sheridan. 2:22¼
Marie Ansel, br m, 188—, by Ansel... 2:25
Marie B., b m, 188—, by Oberlin..... 2:30
Marie D., gr m, 1892, by Patron—Cleopatra, by War Call..... 2:25¼
Marie M., ch m, 1886, by Spartacus—Jenny Wood 2:19¼
Marie Wilkes, b m, 1888, by Woodford Wilkes—Lucille, by Western Chief... 2:30
Marin, b s, 1875, by Quinn's Patchen —Fay Mare 2:22½
Marin Jr., gr g, 188—, by Marin—Silver, by Silverthreads..... 2:13
Marion, ch g, 186—, by Jamison's Tom Crowder 2:23½
Marion, ch g, 187—, (ringer?)..... 2:30
Marion, b m, 1883, by Piedmont—Lady Morgan, by Rysdyk's Hambletonian. 2:26¾
Marionette, b s, 188—, by Middletown, dam by Blackwood Jr..... 2:27½
Marion H., b m, 187—, pedigree not traced..... 2:30
Marion H., b m, 1888, by Prince Aldine—Fanny H., by Danbry Horse.. 2:24¼
Marion Messenger, b m, 1891, by Elyria, dam by son of Stranger..... 2:30
Marion Wilkes, ch s, 1888, by Garnet Wilkes—Lady Rock, by Iowa Duroc 2:17¼
Marion Wilkes, b s, 1890, by Red Lambert 2:22¾
Mark B., ch g, 1879, by David Bonner —Black Kate, by Andrew Jackson.. 2:28¼
Mark Field Jr., b s, 1890, by Mark Field—Daisy, by Revenge 2:29¾
Mark Medium, b g, 1887, by Almont Medium—Rene G., by Alcona..... 2:16¼
Mark Monroe, b s, 1883, by Victor Bismarck—Maggie Monroe, by Jim Monroe 2:25½
Mark P., br s, 1887, by Durango Chief —Lady Y., by Gipsy Boy..... 2:25¾
Mark Sirius, ch s, 1887, by Sirius—Louisa R., by Blue Bull..... 2:13
Marksman Maid, b m, 1881, by Marksman—Fanny, by Ben Abdallah..... 2:21¼
Mark Time, br s, 1878, by Robert McGregor—Lloyd, by Glancey's Morgan 2:19
Mark W., b g, 188—, by Mark Monroe. 2:28¾
Marquetta 2:23¾
Marquette, b s, 1886, by Victor Bismarck—Ida, by Favorite Wilkes..... 2:20
Marquis, blk s, 1878, by Clay Abdallah—Fly, by Spaulding's Abdallah... 2:26¾
Marquis, b g, 1881, by The Marquis, dam by Mambrino Gift..... 2:19¼
Marquis of Eden, b s, 1889, by Princeton—Bell Almont, by Abdallah Mambrino..... 2:23½
Marron, ch g, 1886, by Gold Beater—Annie Wilson, by Henry Wilson ... 2:19¾
Mars, b g, 1881, by Administrator—Watersprite, by Belmont 2:28½
Mars, ch s, 1874, by Gen. Sherman—Jenny, by Superb 2:27¼
Marshal B., br s, 1877, by Chadwick —Lady Tartar, by Pelham Tartar 2:26½
Marshall Maid, b m, 1884, by Don Pedro—Folly, by Thalaba 2:23½
Marshal T., ch s, 187—, by George Sherwood—Kit, by Rook Miranda .. 2:29
Marston C., b s, 1891, by Peidmont —Maiden, by Electioneer 2:19¾
Martha, b m, 187—, by Prosper 2:30
Martha H., ch m, 1888, by Egmont—Dora Belle, by Hartford Hambletonian 2:25½
Martha Washington, ch m, 1870, by Blucher 2:20¼
Martha Wilkes, b m, 1883, by Alcyone —Ella, by Clark Chief 2:08
Martie G., b m, 188—, by Indiaman 2:28
Martin B., b s, 1889, by Alvardo—Leon Maid, by Springville Chief.. 2:30
Martin K., ch g, 188—, by Hannibal.. 2:18¼
Martin M., b g, 188—, ... 2:29¼
Martyr, blk s, 1887, by Rumor—Mignon, by Gen Knox 2:22½
Marvel, b g, 1876, by Messenger Chief —Kit Dunn 2:28
Marvel, ch s, 1888, by Fordstan—Frankie Eaton, by Whipple's Hambletonian 2:24¼
Marvel, b g, 18—, by Mambrino Pilot Jr.—Kate O'Brien 2:21½
Marvel, b g, 1887, by Adjuster—Mambrino Girl, by Pennypack 2:18¼
Marvelous, b s, 1889, by Woodbrino —Aetna, by Belmont 2:23
Marvin, b s, 1886, by Electioneer—Bright Eyes, by Gen. Benton 2:23½
Marwood, ch s, 1888, by Atwood—Laura Brander, by Glendale 2:30

Digitized by Google

Marsy, b m, 185—, by George M. Patchen, dam by Saladin (dead) .. 2:28
Mary, b m, 1890, by MacCullummore, dam by Aladdin 2:20¼
Mary, b m, 1888, by St. Just—Dolly, by Hamlet 2:24¼
Mary A., b m, 1886, by Altamont—Daisy A., by Kisbar 2:30
Mary Anderson, b m, 188—, by Hamlin's Almont Jr.—Elmo, by Wood's Hambletonian 2:27¼
Mary Anderson, ch m, 1884, by Lightwood—Molly Hal, by Moore's Tom Hal 2:26
Mary Ann, b m, 1879, by Bay State—Grand Duchess, by Handley's Hiatoga 2:28½
Mary A. Whitney, b m, 1867, by Volunteer—Peggy Slender (dead) 2:28
Mary B., br m, 1878, by Alcalde—Mary Weaver, by Black Hawk Vermont 2:29
Mary B., b m, 188—, ... 2:29½
Mary Best, ch m, 1890, by Guy Wilkes—Montrose, by Sultan 2:12¼
Mary Brown, b m, 1885, by Egbert—Annie Brown, by Ashland Chief .. 2:29½
Mary C., br m, 1884, by Wagner Bashaw—Puss Cunningham, by Green's Bashaw 2:30
Mary C., br m, 1880, by Wilson Horse—Maggie Day 2:24½
Mary Caldwell, b m, 1888, by Wilkes Boy—Lulu Patchen, by Tom Patchen 2:20
Mary Cecil, b m, 1884, by Thomas K.—Fanny, by Thornton's Abdallah .. 2:22½
Mary Crit, blk m, 188—, by Rohmer (pacing record 2:19) 2:23¾
Mary Davis, b m, 186—, by Werner's Rattler—Mary Rotan 2:26¼
Mary Ferguson, b m, 1888, by Granby 2:29½
Mary Hanford, b m, 1887, by Chosroes—Mary Long, by Bashaw 2:28¾
Mary G., b m, 188—, by Almonarch, dam by Stephen A. Douglas 2:27¼
Mary Karr, br m, 1884, by Gov. Sprague—Maddie Karr, by Administrator 2:24
Mary Kent, br m, 1881, by Kent—Burbank Mare, by Gen. Grant.... 2:28½
Mary Lee, blk m, 1887, by George O.—Roxie Belle, by Squire Talmage (dead) 2:29½
Mary Lou, ch m, 1885, by Tom Benton—Brown Jenny, by McCracken's David Hill Jr. 2:17
Mary Maderia, ch m, 1889, by Strathroy—Mattie Lake, by Pacing Abdallah 2:27¼
Mary Magdalene, ch m, 1890, by Du Bois' Superior — Magdalene, by Magnet 2:27¾
Mary Marshall, b m, 1885, by Billy Wilkes—Bennie Sydner, by Mambrino Abdallah 2:12¾
Mary Mc, b m, 188—, by Lumps, dam by Lexington Chief 2:18½
Mary O., ch m, 1885, by Brown Jug—Betsey, by Budd Doble 2:29¼
Mary Powell, blk m, 1880, by De Witt Clay, dam by Young Cardinal 2:22¾
Mary R., ch m, 1885, by McCurdy's Hambletonian—Maggie 2:24½
Mary Russell, gr m, 1871, by Joe Brown—Kate Odell, by Burt's Young Bellfounder 2:28½
Mary S., br m, 1882, by Barney Wilkes—Gin Burner, by Frank Allen 2:28
Mary S., ch m, 1881, by Alcantara—Lady Carr, by American Clay ... 2:28
Mary Spillman, b m, 1883, by Rolling Wave 2:30
Mary Sprague, br m, 1879, by Gov. Sprague—Little Ellen, by Goldsmith's Abdallah 2 21
Mary W., br m, 1883, by Gov. Sprague—Dora Dunton, by Smuggler 2:29¾
Mary Wilkes, b m, 1885, by Tennessee Wilkes—Modjeska, by Enfield 2:19
Mascot, ch m, 1884, by Triceps—Kit 2:24¼
Mascot, b s, 1887, by Stamboul—Minnehaha, by Steven's Bald Chief (dead) 2:25¾
Mascot Bob, ro g, 1882, by Col. Howe—Pet, by Pacing Joe 2:29¼
Mason, b s, 1885, by Greenbacks—Frazel, by Trophy 2:27½
Mason Nutwood, b s, 1891, by Ira Nutwood 2:22
Massasoit, ch s, 1885, by Phallamont—Theresa Lambert, by Daniel Lambert 2:25¾
Master, b s, 1886, by Masterlode—Maggie Hubbard, by Magna Charta (dead) 2:27½
Master Dudley, br s, 1884, by Mambrino Dudley—Octavio, by Rysdyk's Hambletonian 2:29¼
Master Medium, b s, 1885, by Happy Medium—Venture, by Volunteer ... 2:29½
Matanzas, b m, 1885, by Lord Russell—Malmaison, by Alexander's Abdallah 2:27½
Matchless, b g, 187—, by Nil Desperadum—Mattie Lyle, by Young Morrill 2:24¾
Matchless, br s, 1886, by Dauntless—Jenny, by Iowa 2:25½
Matchwood, b s, 1887, by Woodbrino Smuggle, by Hampton 2:27
Matilda, b m, 1884, by Nutwood—Luallaba, by Berkley's Edwin Forrest 2:30
Mathewson Sprague, b s, 1888, by Sprague—Daisy May, by John Bright 2:29¼
Matrimony, b m, 1889, by Aberdeen—Happy Choice, by Happy Medium 2:23¾
Matt, b m, 1877, by Louis Napoleon—Magg 2:30
Matt Fisher, b g, 1876, by Ripon Boy—Daisy, by North Star 2:29¼
Matthew Smith, b g, 186—, pedigree not traced (dead) 2:26½
Matthew W., gr g, 1887, by Neighbor Ups—Lady Lom 2:30
Mattie, b m, 1867, by Rysdyk's Hambletonian—Lucy Almack, by Young Engineer 2:22½
Mattie B., b m, 188—, by Louis Napoleon 2:28¼
Mattie B., b m, 1877, by Phil Sheridan Jr.—Flint, by McIntyre Horse 2:27¾
Mattie B., b m, 187—, pedigree not traced 2:25¼
Mattie Bassett, b m, 188—, by Hermes Lida Brigand, by Brigand 2:26½
Mattie C., gr m, 1883, by American Ethan—Jessie, by Highland Grey.. 2:25¾
Mattie C., ch m, 1881, by Seneca Chief—Bay Dolly, by Ingersoll's Young Trustee 2:28¼
Mattie D., ch m, 1880, by Bay Middleton—Kit, by Hero Jr. 2:25¾

Digitized by Google

Mattie G., b m, 188—, by Pan 2:22¼
Mattie Graham, b m, 1874, by Harold —Vic, by Mambrino Chief 2:21½
Mattie H., b m, 1886, by Abdallah Mambrino—Ella Hopkins, by Octoroon 2:11¼
Mattie H., gr m, 1874, by Blue Bull —Nelly Miller, by Coulter's Davy Crocket 2:27½
Mattie Hunter, b m, 1884, by Strideaway Jr.—Clara Benton, by Robinson's Benton 2:21¼
Mattie Hunter, b m, 1877, by Glendale—Flora, b y Jim Crow (dead).. 2:30
Mattie K., b m. 187—, by Hinsdale Horse, dam by Harris' Mambrino Chief Jr. 2:24¼
Mattie Lyle, br m, 186—, by Young Morrill 2:28
Mattie Marco, b m, 1885, by Monaco —Mattie Hunter, by Prince Pulaski 2:25
Mattie Merrill, b m, 188—, by Wilkes, dam by Mayhew 2:27¼
Mattie Mosier, b m, 1890, by Wilkeswood 2:27¼
Mattie P., b m, 1884, by Jackson Temple, dam by Tom Hyer 2:26¼
Mattie Price, br m, 1873, by Woodford Mambrino—Miss Taylor, by Aker's Idol 2:29¼
Mattie Scott, blk m, 188—, by Estill Eric 2:25
Mattie Solomon, blk m, 1885, by Director—Martha Solomon, by Reavis' Blackbird 2:30
Mattie S. Wilkes, ch m, by Simmons —Celeste, by Alcyone 2:26½
Mattie Swope, ro m, 1884, by Young Jim—Roan Fanny, by Mambrino King 2:30
Mattie Wilkes, br m, 1881, by Lyle Wilkes—Molly Lumber, by Lumber 2:30
Mattie Wilkes, b m, 1885, by Barney Wilkes—Maggie Underwood, by Titus 2:24¾
Matt Kirkwood, b g, 1870, by Kirkwood—Maggie Davis 2:29¼
Maud, b m, 1882, by Clay Cadmus—Jenny Lynn 2:29½
Maud, b m, 1866, by Rysdyk's Hambletonian—Starlight, by Seely's American Star 2:29¾
Maud, b m, 1881, by Young Napoleon —Minnie Rifel, by Arbuckle's Rattler 2:18½
Maud, b m, 188—, by C. V. B. 2:29¼
Maud, br m, 1883, by Othello—Betsy 2:29½
Maud, ch m, 1882, by Aurora—Lady Sherman, by Milliman's Bellfounder 2:27
Maud, blk m, 1884, by McDonald Chief—Puss, by Gen Taylor 2:29¾
Maud, ch m, 188—, by Hiram 2:30
Maud, ch m, 188—, by Hotspur Jr.... 2:29¼
Maud, ch m, 1882, by Abdallah Duroc —Nancy 2:29¼
Maud, b m, 188— by George Sprague 2:28¼
Maud A., b m, 188—, by Embassador, dam by Billy Green (pacing record 2:28½) 2:29¼
Maud A., b m, 1877, by Rysdyk—Jessie, by Roebuck 2:26¼
Maud A., br m, 1886, by Pyramid—Judith B., by Lord Almont 2:19½
Maud A., 188—, ... 2:28¼
Maud Almeda, gr m, 188— by Gaviota 2:24
Maud Archibald, br m, 1881, by Glenwood 2:27¼
Maud B., ch m, 188—, by Dow S. 2:28½
Maud B., ch m, 1884, by Charley B.—Doll 2:23¼
Maud B., b m, 188—, by Barkis..... 2:29¾
Maud Banks, ch m, 188—, by Dictator Chief—Empress, by Sterling 2:27½
Maud C., blk m, 1889, by Binderton—Nita, by Atlantic..... 2:15¾
Maud C., ch m, 1886, by California Nutwood—Zola, by Steinway 2:15
Maud C., b m, 1882, by Sir Charles—Bessie, by Southerner..... 2:27½
Maud C., b m, 1883, by Alexander Button—Gipsy, by Woodward's Don. 2:28½
Maud C., b m, 188—, by Landmark... 2:28¼
Maud Clay, gr m, 1889, by Fire Clay —Lou, by Pilot Duroc..... 2:24
Maud Cook, b m, 187—, by Iron Duke. 2:30
Maud Cooper, rn. m, 188—..... 2:28¼
Maud D., b m, 1881, by Burns, dam by Tippoo Saib..... 2:20½
Maud D., ch m, 188—, by Clarion Chief—Nelly, by States Rattler..... 2:29¼
Maud D. N., b m, 1889, by Hamdallah—Esther, by Silas Wright..... 2:25
Maud E., b m, 1885, by Clifford..... 2:22¼
Maudee, b m, 1887, by Anteeo—Maud, by Nutwood 2:24¼
Maud F., b m, 1882, by Troy—Maud Carlin, by Hugo..... 2:25¼
Maud F., b m, 1882, by Oneida Chief —Babe 2:30
Maud Fowler, b m, 1888, by Anteeo—Eveline, by Nutwood 2:21¾
Maud G., b m, 188—, by Woodman, dam by Atlantic..... 2:28¼
Maud Greenwood, br m, 188—, by Gen. Knox 2:26¼
Maud H., b m, 188—, by Jay Bird.... 2:26
Maud H., br m, 1883, by Duroc Volunteer—Lady Hamilton 2:29¼
Maud H., ch m, 1883, by Carr's Mambrino—Flora, by Dan Voorhees..... 2:24
Maud H., ch m, 188—, by Landmark, dam not traced..... 2:29¼
Maud Halbert, b m, 188—, by Halbert 2:30
Maud Haywood, b m, 1890, by Gambetta Wilkes, dam by Almont..... 2:24¼
Maud Howe, ch m, 1883, by Bashaw Hambletonian—Kate P..... 2:27¼
Maudie Belle, b m, 1882, by Wood's Hambletonian—Helen V., by Enfield. 2:29¼
Maud J., b m, 1886, by Winfield Scott. 2:25¼
Maud J..... 2:25¼
Maud Knox, ch m, 1882, by Winthrop Knox 2:27
Maud L., b m, 188—, by Seaside..... 2:29¾
Maud L., br m, 1880, by Grey Dan, dam by a son of Hiram Drew..... 2:30
Maudlen, b m, 1883, by Harold—Nutula, by Belmont..... 2:25¾
Maud Lightfoot, ch m, 188—, by Prince Almont..... 2:25½
Maud M., ro m. 1884, by Crazy Nick Jr.—Dolly Elder, by Young Prince Albert 2:28
Maud M., b m, 188—, by Abdallah Hambletonian 2:20¼
Maud M., br m, 1888, by Janus—Frolic, by Dick..... 2:28
Maud M., b m, 1881, by Little Hamilton 2:29¼
Maud M..... 2:25
Maud M., br m, 187—, pedigree not traced 2:30
Maud M., br m, 188—, by Anteeo.... 2:20½
Maud M., ch m, 188—, by Gift Jr..... 2:30
Maud Mace, br m, 1885, by Dan Mace —Maud, by Quaker General..... 2:27¼
Maud Macey, ch m, 1871, by Joe

Digitized by Google

Hooker—Jenny Martin, by Star Denmark..... 2:27¾
Maud Medium, br m, 188—, by Chief Medium..... 2:28
Maud Medium, b m, 188—..... 2:26¼
Maud Merrill, blk m, 1888, by Antevolo—Belle A., by Tilton Almont... 2:18
Maud Messenger, b m, 1877, by Messenger Chief—Eliza Jane, by Gentle Breeze..... 2:16¼
Maud Muller, gr m, 1873, by Coupon—Chesley, by John Robinson..... 2:29¾
Maud Muller, ch m, 1882, by Lockerbie — Bessie Turner, by Kentucky Traveler..... 2:20¼
Maud P., b m, 1891, by Idaho Patchen 2:26½
Maud N., br m, 188—, by Col. Crockett..... 2:26¼
Maud Patchen, b m, 1887, by Idaho Patchen—Maud W. W. W., by Gen. Reno..... 2:19¼
Maud R., ro m, 1879, by Cunard..... 2:27
Maud S., br m, 188—, by Capt. Jinks. 2:30
Maud S., ch m, 1874, by Harold—Miss Russell, by Pilot Jr..... 2:08¾
Maud Singleton, b m, 1885, by Singleton—Lettie, by Wayland Forrest... 2:28½
Maud S. M., b m, 1887, by Pedo—Fanny M., by Louder's Printer..... 2:22
Maud Stillson, ch m, 1880, by Stillson..... 2:29¼
Maud T., b m, 1877, by Hamlin's Almont Jr.—Fanny Fern, by Sovereign Jr..... 2:19¼
Maud V., ch m, 1887, by Nutmeg—Maggie W., by Richmond Boy..... 2:29¼
Maud W., ch m, 1891, by Epicure, dam by Hotspur Jr..... 2:26¼
Maud White, ch m, 1886, by Little Ben—Nelly, by a son of Cub..... 2:22
Maud Wright, b m, 1889, by Silas Wright — Fanny Newton, by Allie Gaines..... 2:15¼
Maud W. W. W., blk m, 1875, by Gen. Reno, dam by Bidwell's Rattler.... 2:23¼
Maud Y., b m, 1889, by Dexter Prince—Nelly Nelson, by John Nelson..... 2:29½
Maud Z., rn m, 188—..... 2:29¾
Maumejan, b g, 1885, by Messenger Chief—Edna D., by Dr. Almont.... 2:26½
Maurice S., b g, 188—, by Coupon, dam by Col. Heywood..... 2:23½
Mauston, b s, 1886, by Rysdyk—Helen McGregor, by Robert McGregor.... 2:25¼
Max, b g, 188—, by Black Ben, dam by Don Juan..... 2:24¾
Max, gr g, 1887, by Pilot Medium—Kit Reese, by Billy D..... 2:20½
Max, ch g, 188—, by Young America.. 2:28½
Maxey, ch s, 1885, by Ben Franklin—Kitty Cook, by General Sherman... 2:30
Maxie, b s, 188—, by Joe Hooper..... 2:27¾
Maxie B., b s, 188—, by Ashland Wilkes..... 2:28½
Maxie Cobb, b g, 1881, by Donnybrook, dam by Rocket..... 2:25¼
Maxie Cobb, b s, 1875, by Happy Medium—Lady Jenkins, by Black Jack (dead)..... 2:13¼
Maxie Cobb Jr., b s, 1881, by Maxie Cobb — Wheeler Mare, by Brown Dick..... 2:28½
Maxie McGregor, blk g, 1886, by Ben McGregor — Jessie Grant, by Gen. Grant..... 2:28¾
Max O'Rell, b g, 1884, by Altitude—Jule, by Slasher..... 2:24½
Max T., blk g, 1891, by Piloton, dam by Neptune..... 2:29½
Maxwell, gr s, 1882, by William Tell. 2:28¼
May, ch m, 1873, by Jordan's Young Moscow — Belle Windflower, by Windflower..... 2:25
May B., blk m, 188—, by Altoona, dam by Wapsie..... 2:30
May B., br m, 188—, by Sir Knight... 2:30
May Be, b m, 1883, by Ben Franklin—Pedunk, by Vermont Volunteer..... 2:24
May Bee, br m, 1889, by Happy Russell—Beeswing, by Kent..... 2:25
May Belle, b m, 1892, by Phallamont—Daisy Maid, by Hickory..... 2:20½
May Bird, blk m, 1868, by George Wilkes, dam by John C. Fremont.. 2:21
May Bird, b m, 1867, by Jimmie—Kate Smith, by Cady's Champion..... 2:21¼
May Bird, b m, 1877, by Blue Bull—Finley, by Bourbon Chief..... 2:23
May Bird, b m, 1886, by Jay Bird—Maud B., by Seneca Chief..... 2:21½
May Boy, b s, 1878, by Whipple's Hambletonian — Harvest Queen, by Rysdyk's Hambletonian..... 2:23¾
May Breaker, ch m, 1889, by Nutbreaker—May H., by Chicago Volunteer..... 2:17½
May Brino, ch m, 1887, by Dall Brino—Mayflower..... 2:26½
May Clark, ch m, 1873, pedigree not traced..... 2:29¼
May Conkling, b m, 1885, by Roscoe Conkling — Sally Mills, by Moore's Orange Chief..... 2:28
May Day, br m, 1877, by Dread—Kitty Whalen, by Fenian Chief..... 2:23¾
May Day, b m, 1870, by Ballard's Cassius M. Clay Jr.—Kate, by Hiram Drew..... 2:30
May Day, b m, 1890, by Abdallah Mambrino—Mignon, by Messenger Chief..... 2:24¼
May Day, b m, 1888, by Dominion—Idol Belle, by Aker's Idol..... 2:27
May Douglass, gr m, 1885, by Fred Douglass — Badger Girl, by Black Flying Cloud..... 2:15½
May Eddy, b m, 1887, by Jerome Eddy—Flora Hebel, by Young Dick Taylor (pacing record 2:22½) (dead)..... 2:25½
May F., b m, 188—, by Gen. Stanton, dam by Young Cadmus..... 2:30
May F., gr m, 187—, by Adirondack.. 2:30
Mayflower, b m, 187—, by Mambrino Pilot..... 2:27¼
Mayflower, br m, 1881, by Walkill—Mayflower, by Victor Bismarck..... 2:21¼
Mayflower, b m, 1891, by Young Jim, dam by Robt. McGregor..... 2:29¼
Mayflower, b m, 1889, by Israel—Lucy, by All Right..... 2:28
May Gould, b m, 1874, by Jay Gould—Columbia, by Draco..... 2:24¼
May H., ch m, 1876, by Chicago Volunteer, dam by Plow Boy..... 2:26¼
Mayhill, br m, 1887, by Edge Hill—Maywood, by Blackwood (pacing 2:17¼)..... 2:19
May Homer, b m, 1889, by Homer—Hannie, by Jerome Eddy..... 2:18¾
May Howard, gr m, 1865, by Capt. Hanford—McCormick Mare..... 2:24
May King, b s, 1886, by Electioneer—May Queen, by Alexander's Norman 2:20
May McGregor, ch m, 188—, by Bonnie McGregor..... 2:30
May Mitchel, gr m, 1884, by Pasacas—Maid of the Mist, by Conklin's American Star..... 2:22¼

Digitized by Google

Maymont, b m, 1882, by Tremont—Kitty Robinson, by Frank Moscow. 2:28½
May Morgan, b m, 1888, by Onward—Rachel Russell, by Woodford Abdallah..... 2:19½
May Morning, b m, 1871, by Daniel Lambert—May Queen, by Ethan Allen 2:30
May Not, b g, 188—, by Judge Advocate..... 2:27¼
Mayonne, b m, 188—, (ringer?)..... 2:30
May Queen, b m, 1853, by May Day (dead)..... 2:26
May Queen, b m, 1868, by Alexander's Norman—Jenny, by Crockett's Arabian 2:20
May Queen, b m, 1883, by Hambleton—Warwick Star..... 2:27
May Queen, ch m, 188—, by Ben Franklin 2:20½
May Queen, gr m, 188—, by Duroc... 2:28¼
May Queen, b m, 1878, by Western Fearnaught — Maggie Crofoot, by Magna of Avon..... 2:29¾
May Quesne, b m, 1888, by Duquesne—Lottie, by Album..... 2:21
May R., b m, 1882, by Charley B.—Lucy..... 2:20¼
May Rose, b m, 1886, by Indiaman—Magnet..... 2:26½
Maytell, b m, 1891, by Axtell—Delta, by Nutwood..... 2:24
May Thorne, b m, 1874, by Thorndale—Sunbeam, by Jupiter..... 2:24¾
May Virginia..... 2:24¼
Maud B., ch m, 1884, by Charley B.—Doll..... 2:24¼
Maud B., b m, 188—, by Barkis..... 2:29¼
Maud Banks, ch m, 188—, by Dictator Chief—Empress, by Sterling..... 2:27½
May Wilkes, b m, 1884, by Young Wilkes—Kit, by Star of Catskill.... 2:26½
May Williams, b m, 1881, by Champion Prince—Ida, by Mott's Independent..... 2:26¼
Maywood, blk m, 1880, by Gov. Sprague—Lady Byron, by Royal George 2:20
Mazie McGregor, ch m, 1885, by Robert McGregor—Belle Farwell, by Ladd's Ethan Allen 2:28
Mazomania, ch g, 1867, by Gen. Morgan—Old Belle, by Brown's Bellfounder 2:20¼
Mazzintine, ch g, 1887, by Fitzgerald's Enterprise—Palena, by Strathmore 2:29¼
Mazzone, b s, 1885, by Gen. Hancock—Verbena, by Messenger Duroc 2:29¾
M. C., ch m, 188—, by Deceive..... 2:27
M. C. S., b s, 1890, by Billy Mont—Kitty Midnight, by Charley B. 2:30
Meade, ch m, 188—, by Rattler 2:25
Meander, b s, 1879, by Belmont—Minerva, by Pilot Jr. 2:26½
Mecca, b g, 1880, by Jay Gould—Martha Nutwood, by Hamlet 2:28
Mechanicsville, b s, 1891, by Myrtleton—Sally Wilkes, by Baron Wilkes 2:28¼
Meda, ch m, 188—, by Harold 2:25
Medah, b m, 188—, by Combat, dam by Dictator 2:27¼
Mediator, b s, 1886, by Happy Medium—Abdalletta, by Strader's Cassius M. Clay Jr. 2:25½
Medina, b g, 188—, breeding not traced 2:27
Medio, b s, 1890, by Pilot Medium—Lady Epicure, by Epicure 2:14½
Medium, b g, 188—, pedigree not traced 2:27
Medium Boy, b s, 1888, by Shennan Medium—Jessie B., by Knickerbocker 2:29¼
Medoc, gr g, 185—, pedigree not traced (dead) 2:28½
Medonias, gr s, 1885, by Pilot Medium—Mercedes, by Masterlode..... 2:30
Medora, b m, 1882, by Gov. Sprague Olivia, by Ashland Chief 2:29¾
Medora, blk m, 1884, by Bourbon Wilkes, dam by American Clay .. 2:27¾
Medora, br m, 1882, by Young Rolfe—Knox Girl, by Gen. Knox (dead).. 2:20½
Medora, b m, 1888, by Gambetta Wilkes—Mary Bruce, by Von Arnim 2:19¼
Megibben, ch s, 1886, by Simmons—Big Six, by Hambrino 2:28
M'liss, b m, 1884, by Commander — Little Lassie 2:21½
M'liss, blk m, 1885, by Simmons—Dolly Hazard, by Sam Hazard.... 2:27¼
Melissa, blk m, 1884, by Nutwood—Eudora, by Cuyler 2:25
Mella G., gr m, 1881, by Dr. Herr—Lady Gist, by George Bell 2:22½
Melophene, br m, 1891, by Quartermaster—Mattie C., by Trouble 2:28
Melrose, br g, 1879, by Sultan, dam by California Ten Broeck 2:27
Melrose, b s, 1874, by Victor Bismarck—Cinderella, by Mambrino Pilot 2:20½
Melrose, b s, 1883, by Monaco—Lady Alice, by Mambrino Chorister (dead) 2:29¾
Melton, b s, 1885, by Frank Noble—Mary Safford, by Combat 2:30
Melvar, ch s, 1888, by Fordstan—Frankie Eaton, by Whipple's Hambletonian 2:22
Memento, b m, 1884, by Electioneer—Mamie, by Hambletonian Jr. 2:25¼
Memento Wilkes, b s, 1884, by Red Wilkes—Ducky Almont, by Almont (dead) 2:24½
Memona, ch m, 1886, by Aberdeen—Senorita, by Coaster 2:24¼
Mendicant, br g, 188—, by Monaco.. 2:28¼
Menlo, b s, 1879, by Nutwood, dam by imp. Hercules 2:21½
Menlo Belle, b m, 1887, by Menlo—San Mateo Belle, by Speculation ... 2:30
Menlo Fallis, b s, 188—, by Fallis 2:27¾
Mentor, gr s, 1884, by Middletown—Ethics, by Princeps 2:27
Mercurius, gr s, 1887, by Kensett—Delusion, by Almont 2:14¼
Merle Moore, b m, 1886, by Victor Bismarck—Maud, by Lightwood.. 2:25¾
Merlin, b s, 1883, by Phallas—Mila C., by Blue Bull 2:27¼
Mermaid, b m, 1884, by Von Moltke—Skip, by Gideon 2:26¼
Merman, b s, 1890, by McEwen—Myrtis, by Tennessee Wilkes 2:16
Merodock, ch s, 1887, by Matterhorn—Mosa, by Woodford Mambrino.... 2:22¾
Merrilies, ch m, 1881, by Dr. Herr—Dolly, by Dusty Miller 2:28¼
Merren, b g, 1891, by Lucky Cross, dam by Favorite Wilkes 2:28¼
Merriment, ch m, 1877, by Happy Thought—Lady Morgan, by Rysdyk's Hambletonian 2:26½
Merry Bird, br s, 188—, by Jay Bird, dam by Norman Jr. 2:16¼
Merry Christmas, b s, 1885, by Santa

Digitized by Google

Claus—Easter Medium, by Happy Medium 2:27
Merry Thought, b m, 1879, by Happy Medium—Four Lines, by Blackwood 2:22¼
Mertis Wilkes, ch m, 1888, by Ashland Wilkes—Daisy 2:29¼
Mertzy, b m, 1891, by C. F. Clay, dam by Red Wilkes 2:24¼
Merula, b s, 1887, by Frank Noble—Manila, by Joe Gavin 2:29¾
Merva K., gr m, 1880, by Mambrino Boy—Grey Fan, by Grey Hawk Jr. 2:27½
Merzalia, b m, 188—, by W. H. Maxwell—Lady Annie, by Cazenovia Star 2:29¼
Mesquite, br m, 1892, by Lancelot—Malvasia, by Lord Russell 2:29½
Messenger Knox, gr s, 1866, by Gen. Knox, dam by Prince 2:30
Messenger Wilkes, b s, 1883, by Red Wilkes—Rena C., by Messenger Chief 2:23
Metal, b m, 1886, by Referee—Silverfoil, by Jackson's Flying Cloud ... 2:27¼
Metamora, b s, 1886, by Jerome Eddy—Madeleine, by Rysdyk's Hambletonian 2:19¾
Meteor, blk s, 188—, by Commodore Belmont 2:28½
Meteora, ch m, 1888, by Tennessee Wilkes—Aline, by Allie West 2:20½
Metropolis, br g, 188—, pedigree not traced (dead) 2:30
Metzger, gr g, 1889, by Moody, dam by Peacock 2:21
Metta, b m, ... 2:24¼
Miami Chief, b s, 1885, by Squire Talmage—Lena, by Clay Cadmus (Joe Hooker) 2:28
Michael, b g, 1883, by Herod—Queen West, by Ware Colt 2:28½
Michael O'Harra, b g, 188—, pedigree not traced 2:25½
Michael, b g, 188—, by Lexington Chief Jr. 2:29¼
Michigan Jim, br s, 1888, by Dictator Almont—Jess, by Hambletonian George 2:29¼
Michigan Prince, blk s, 1884, by Young Wilkes—Fanny Essler, by Nighthawk 2:26¾
Middlesex, ch g, 1872, by Seneca Chief—Nelly Litchfield, by Greyhound 2:24
Middletown Jr., ch s, 1875, by Middletown—Nelly Warner, by Andrew Jackson 2:27¼
Middleway, b g, 1884, by Bay Middleton—Ida Mills, by Fisk's Mambrino Chief Jr. (dead) 2:22¼
Midge, b m, 187—, by Wilkie Collins—May Thorne 2:27¾
Midget Wilkes, b m, 188—, by Wilkes 2:29¾
Midnight, blk s, 188—, by Adrian Wilkes 2:23¼
Midnight, blk g, 1872, by Peacemaker, dam by Drew Horse 2:18¼
Midnight Chimes, b m, 1889, by Chimes—Jennie Jackson, by Mambrino King (dead) 2:16¼
Midvale Prince, b s, 1885, by Red Wilkes—Belle Brino, by Hambrino 2:25
Midway, b m, 1886, by Middlesex.... 2:29¾
Mignon, b m, 1873, by Sentinel—Sally Warfield, by Toronto 2:27¼
Mikado, b g, 1881, by Highland Chief—Nelly Grey 2:20¾
Mikagan, b s, 1884, by Onward—Aldine, by Woodford Mambrino 2:19¾
Mike, br g, 1877, by Beecher—Kate Bradley, by Clifton Pilot 2:28
Mike Bowerman, b g, 188—, by Wilton—Ella, by Cripple 2:29¼
Mike Jefferson, ch g, 1868, by Thomas Jefferson—Mizema 2:29½
Mike Knight, b s, 1887, by Sir Knight—Polly, by Morgan Star 2:28¼
Mike Scott, gr s, 188—, by Winfield Scott 2:23¼
Mike Wilkes, b g, 1875, by George Wilkes—Nelly B., by Harry B. Patchen (pacing record 2:15¾ dead) 2:26½
Mila C., ch m, 1866, by Blue Bull—Cutaway 2:26½
Mild Cloud, ch s, 1888, by Black Cloud, dam by Hambletonian Hunter 2:28
Mildred, ch m, 1888, by Egotist—Ray, by Pilot Mambrino 2:29¾
Milkmaid, b m, 1880, by Forbes—Miss Soules, by King's Champion 2:22½
Milkshake, sp g, 1885, by Strathmore—Birthmark, by Kentucky Prince.. 2:28
Millard, ro g, 1884, by Gen. Benton—Daisy Miller, by Electioneer 2:23
Mill Boy, b g, 187—, by Jay Gould—Dolsey, by Shaffer Pony 2:26
Miller's Damsel, ch m, 184—, by Jackson, dam by Little Duroc (dead) 2:28¼
Mill Girl, br m, 1878, by Jay Gould—Dolsey, by Shaffer Pony 2:22¼
Millie Wilkes, br m, 1887, by Guy Wilkes—Rosetta, by The Moor 2:26
Millionaire, b s, 1887, by Happy Medium—Young Winnie, by Woodford Mambrino 2:24½
Mill Lady, b m, 1891, by Count Wilkes—Mill Girl, by Jay Gould (pacing record 2:30) 2:26¼
Milo, b s, 1874, by Milwaukee—Minnie B., by Bay Mambrino 2:21
Milton, b s, 1879, by Smuggler—Lizzie, by imp. The Knight of St. George 2:30
Milton, b g, 1884, by Hickory Jr.—Kitty Glyde, by Abdallah Hambletonian 2:16
Milton Blackwood, blk g, 1879, by Blackwood—Irene, by Enchanter ... 2:26¼
Milton Medium, b s, 1871, by Happy Medium—Fan, by Sackett's Hambletonian 2:25½
Mimic, b s, 1884, by Messenger Chief—Rose Chief, by Brown Chief 2:21
Miner, b s, 1890, by Nutwood—Velvet, by Volunteer 2:19¾
Minerva, gr m, 1884, by Pilot Medium—Silky Lambert, by Daniel Lambert 2:18
Minet, b m, 1885, by Electioneer—Minx, by Don Victor 2:27½
Mink, blk s, 1877, by Michie—Abbie, by Onderdonk 2:29¼
Mink, blk m, 188—, by Alcantara—Souvenir, by Administrator 2:22¼
Mink Wilkes, blk s, 1886, by Young Wilkes—Doll Thayer, by North Hawk Jr. 2:28½
Minneola, ch s, 1883, by Young Jim—Jessica, by Hamlet 2:20½
Minnesota, b m, 1878, by Portion—Lorena, by Mambrino Patchen..... 2:27¾
Minnie, br m, 1883, by Sweep—Lady Julian, by Toronto Chief..... 2:29½
Minnie A., b m, 1884, by Hamdallah—Topsey, by DeGraff's Alexander.... 2:29¼
Minnie B., br m, 1889, by Billy Thorn-

Digitized by Google

E. BITHER, PITTSFIELD, MASS.

Bither placed the world's record for trotters at 2:10 with Jay-Eye-See, the world's record for stallions at 2:13¾ with Phallas, and at 2:07¾ with Kremlin.

Digitized by Google

FRED KEYES, RANDALL, O.

Keyes was for a number of years identified with the Elyria family. He is now at the Forest City Farm and was out last year with Hyannis 2:11¼.

Digitized by Google

hill—Laura R., by Electioneer..... 2:29¾
Minnie B., ch m, 1881, by Charley B. —Belle, by Seneca Chief..... 2:29¾
Minnie B., b m, 1887, by John Wilkes. 2:30
Minnie Brown, b m, 1889, by Pilot Medium—Sunbeam, by Grand Sentinel..... 2:29¼
Minnie C., b m, 1877, by Jack Sheppard—Lady Cummings, by Taggart's Abdallah 2:25¼
Minnie Clay, b m, 1886, by King Ashland—Beck, by McDowning..... 2:27½
Minnie D., b m, 1875, by Nonpareil—Black Kit..... 2:23½
Minnie Dale, b m, 1883, by Hero of Thorndale—Maggie Fred, by Raven. 2:29½
Minnie G., rn m, 1888, by Jay Bird—Betsey Higgins, by Strathmore..... 2:10¼
Minnie Grey, gr m, 1881, by Harry Morgan—Bloss, by Jacques Cartier.. 2:30
Minnie Keene, gr m, 1881, by Young Jim—Miss Weeks, by Joe Downing.. 2:24¾
Minnie L., ch m, 1884, by Emery Fearnaught—Molly Lunt, by Victor. 2:20¼
Minnie L., gr m, 188—..... 2:27
Minnie Lee, b m, 188—, breeding not traced..... 2:20¾
Minnie May, b m, 188—, by Mark Twain..... 2:29¾
Minnie Maxfield, b m, 1865, by Charley..... 2:28¼
Minnie Moak, b m, 1885, by Mohawk Hambletonian — Flora, by Baskins Horse..... 2:28½
Minnie Monroe, b m, 1888, by Mark Monroe—Minnie, by Whirlwind Chief 2:25¼
Minnie Moore, b m, 188—, by Toronto Chief Jr., dam by Clarion Chief.... 2:27¼
Minnie Moulton, blk m, 1875, by Lambert Chief—Jenny, by Drew Horse.. 2:27¼
Minnie O., b m, 1884, by Young Volunteer 2:21¼
Minnie P., b m, 188—, by Port Leonard..... 2:19¼
Minnie R., b m, 1872, by John C. Breckinridge (pacing record 2:16½).. 2:19
Minnie R., dn m, 188—, by Rescue (pacing record 2:20¼)..... 2:25
Minnie Shaffer, b m, 188—, by Hambletonian Bashaw..... 2:30
Minnie's Almont, br s, 188—, by Almont Sentinel..... 2:28¼
Minnie Warren, ch m, 1875, by Night Hawk..... 2:27¼
Minnie Whitestone, blk m, 1885, by Little Rock—Nancy..... 2:24¼
Minnie Wilkes, b m, 188—, by Invader..... 2:30
Minnie Wilkes, b m, 1886, by King Wilkes—Ida, by Little Ben..... 2:17
Minnola, b m, 1890, by Earl—Lady Wedgewood, by Wedgewood..... 2:24¼
Minot, b g, 1880, by Rochester—Estelle Eastin, by Mambrino Patchen. 2:26¼
Minting, b s, 1891, by Ellerslie Wilkes, dam by Aberdeen..... 2:29¼
Minnetto, br s, 1889, by Epaulet, dam by Administrator..... 2:27¼
Mira, b m, 1883, by Roy Executor—Adeline, by Antar..... 2:28¼
Minta Linder, blk m, 1890, by Jersey Wilkes..... 2:22¾
Mintur Wilkes 2:30
Mira Startle, b m, 1885, by Mambrino Startle—Fleetwood, by Lyle Wilkes. 2:21¼
Mischief, b m, 1885, by Mambrino Wilkes—Kitty Coram, by Col Cross. 2:17¾
Mischief, br m, 1889, by Brown Jug —Flora, by Ford's Belmont..... 2:22¼
Misdeal, b s, 1888, by Midas—Mishap, by Cashman..... 2:20½
Misfortune, gr m, 187—, by Chancellor Black Hawk..... 2:21½
Miss Albert, b m, 1889, by Albert W. —Young Woodbine, by Electioneer.. 2:25¼
Miss Alice, b m, 1884, by Alcantara—Thorndale Maid, by Thorndale..... 2:13½
Miss Carroll, b m, 1890, by Santa Claus, dam by Mambrino Pilot..... 2:23¾
Miss Cawley, br m, 1879, by Jack Lambert — Madam Cawley, by Broughton Horse..... 2:23½
Miss Cecil, b m, 1890, by Gambetta Wilkes—Jeannie C., by Nutwood... 2:21½
Miss Clay, g m, 1890, by Clay..... 2:29¾
Miss Cleveland, b m, 1887, by Aytoun —Ole Mammy..... 2:17¼
Miss Edith, b m, 1888, by Midas—Maggie V., by Revenue Jr..... 2:19
Miss Egbert, b m, 1885, by Egbert—Miss Patchen, by Mambrino Patchen 2:29¾
Miss Fanny Jackson, b m, 1880, by Bay Lambert — Fanny Jackson, by Stonewall Jackson..... 2:30
Miss Foxie, b m, 1887, by Inca—Lady Foxie, by Daniel Lambert..... 2:22
Miss Fullerton, b m, 188—, by Young Fullerton..... 2:19¾
Miss Grace, b m, 1888, by Ambassador—Grace Darling, by Grand Sentinel..... 2:29¾
Miss Grant, br m, 1891, by Round's Sprague..... 2:27¼
Miss Harper, b m, 188—, by Harper.. 2:29¾
Miss Hoke, b m, 1888, by Osrick—Kate Hoke, by Ned Patchen..... 2:29¾
Miss Hunter, br m, 188—, by Intrigue —Ida, by Dutchman 2:21¼
Miss Huon, b m, 1886, by Huon—Dolly Dutton, by McClellan..... 2:24¼
Miss Ida, b m, 1887, by Linkwood Chief—Sunbeam, by Backman's Idol 2:27¼
Miss Kent, b m, 1887, by Alcamont —Rowena, by Black Hawk Traveler. 2:25
Miss Kate, b m, 1892, by Direct—Fannie K., by Redwood..... 2:24¼
Miss Kirkman, b m, 1888, by Wedgewood—Queenie, by Enfield Jr..... 2:17
Miss Ledo, br m, 1885, by Ledo—Nell, by Black Sultan..... 2:29
Miss Legacy, b m, 1872, by Legacy—Mary A., by Dusty Miller..... 2:24½
Miss Leland, b m, 1879, by Leland—Rosema, by Young America..... 2:25¼
Miss Lida, b m, 1889, by King Clay—Molly C., by Contractor..... 2:10¾
Miss McCurdy, b m, 1884, by McCurdy's Hambletonian—Dot, by Blackwood Jr..... 2:28¾
Miss McGregor, b m, 1889, by Robert McGregor — Morgan Belle, by Administrator..... 2:19¼
Miss McLain, b m, 1889, by Gregor McGregor — Hattie Woodruff, by Hiram Woodruff..... 2:28½
Miss Majolica, b m, 1884, by Startle—Jessie Kirk, by Clark Chief..... 2:24½
Miss Maud..... 2:28
Miss May, b m, 1887, by Hidalgo—Edith Beloit, by Beloit..... 2:27¼
Miss Miller, b m, 187—, by Monogram—Berkshire Girl..... 2:29¼
Miss Monroe, b m, 1885, by Monroe Chief—Aloha, by A. W. Richmond.. 2:27½
Miss Murray, gr m, 1878, by Doty's Union—Grey Kate, by Lent's Messenger..... 2:28½
Miss Naude, b m, 1886, by Electioneer

Digitized by Google

Nadine, by Wildidle..... 2:29½
Miss Nelson, b m, 1889, by Norfolk—Lassiter..... 2:12¾
Miss Patchen, b m, 1888, by Linkwood Chief—Lady Patchen..... 2:25
Miss Olive, ch m, 188—, by Mambrino King..... 2:27½
Miss Pilot, blk m, 188—, by Sealskin Wilkes—Sally J., by Administrator.. 2:30
Miss O'Neil, b m, 188—, by Brignoli W..... 2:28¾
Miss Q., b m, 1886, by Wilkesonian—Nell, by Abdallah Mambrino (dead). 2:29¾
Miss Rachel (Skylark), blk m, 1890, by Bourbon Wilkes—Lark, by Abdallah Mambrino..... 2:20
Miss Redmon, b m, 1881, by Bourbon Wilkes — Becky Bird 2d, by Westwood..... 2:23¾
Miss Simmons, ch m, 1885, by Simmons — Alberta, by Red Norman (dead)..... 2:29¼
Miss Sontag, ch m, 1879, by Victor Mohawk—Sontag Dixie, by Toronto Sontag..... 2:28
Miss Strathmore, b m, 1888, by Strathmore—Miss Kirksey, by Mambrino Legrand..... 2:29¾
Miss Superior, gr m, 1890, by James' Superior, dam by Winfield Scott.... 2:23
Miss Thompson, br m, 1885, by Toodles Jr. — Primrose, by Hetzel's Hambletonian..... 2:20½
Miss Van S., ch m, 1887, by Simmons —Lizzie Martin..... 2:27½
Miss Vida, b m, 188—, by Red Jacket 2:28¾
Miss Wilkes, br m, 1885, by Kaiser—Nonpareil, by Morrill Champion.... 2:29½
Miss Wilkes, b m, 1876, by George Wilkes — Gilbert Mare, by Clifton Pilot..... 2:29
Miss Wilton, br m, 1889, by Wilton—Miss Lane, by Mambrino Patchen... 2:25
Miss Woodford, b m, 1882, by Blackwood Jr.—Lizzie Anderson, by Clark Chief..... 2:23½
Miss Woodford, b m, 188—, by Boulder..... 2:27½
Miss Zura Belle, br m, 1891, by St. Bel—Zura, by Osman..... 2:26½
Miss Woolsey, b m, 1889, by Queechy —Dolly Pomeroy, by Highland Gray. 2:22½
Mist, b m, 1879, by King Rene—Snowbird, by Steele's Snowstorm..... 2:29½
Mista, b m, 1887, by Alcazar—Lady Dey, by California Dexter..... 2:29
Mistake, b m, 1883, by Marshal Kleber —Lady Yelser, by Garrard Chief.... 2:29½
Mistletoe, blk m, 1875, by Mambrino Patchen — Josie Railey, by Gen. George H. Thomas..... 2:30
Misty Morning, b m, 1880, by Marksman—Morning Mist, by Aker's Idol. 2:21
Mitchell, blk s, 188—..... 2:28¾
Mite, b m, 1891, by Delmarch—Brightlight..... 2:27¼
Mizie Douglass, b m, 188—, by Douglass—Lady Hooker, by Ericsson..... 2:23¼
M. J. Henderson, b g, 1887, by Landmark—Kit, by Lysander..... 2:20¼
Mocking Bird, ch m, 1884, by Mambrino King—Mabel A., by Toronto Chief Jr..... 2:16¾
Model, br s, 1880, by Lexington Chief Jr.—Fanny Buck, by Flushing Boy.. 2:30
Modesty, b m, 1869, by Tom Wonder —Wells' Star, by Seely's American Star..... 2:26½
Modesty, blk m, 1886, by Pascarel—Fancy H..... 2:30
Modesty, b m, 1891, by Count Folsio. 2:29¼
Modie H., ch g, 1874, by Bayard—Colie, by Foote's Clay..... 2:29½
Modjeska, b m, 1876, by Advance—Gipsy, by Clark's Black Hawk..... 2:29¼
Modoc, ch g, 1866, by Tornado, dam by Powers' Morgan Rattler..... 2:25
Modoc, gr g, 187—, by Morgan Hunter 2:25
Modoc, ch g, 187—, by Aberdeen..... 2:19½
Modred, b s, 188—, by Lumps—Isabella, by Wedgewood..... 2:29¼
Mogul, b g, 1884, by Middletown—Lady Shamrock, by Shamrock..... 2:19¼
Mogul, b g, 1888, by Baymont—Maud, by Black Ranger..... 2:16¼
Mohawk Blondl, b s, 1884, by Hall's Mohawk Jr.—Lady Washington, by J. H. Welsh..... 2:24¾
Mogul, b g, 1888, by Baymont—Maud, by Black Ranger..... 2:22½
Mohawk Chief, ch s, 1869, by Hall's Mohawk Jr.—Mary Bostwick..... 2:30
Mohawk (McCue's), ch s, 1881, by Mohawk Island—Lady Richardson.... 2:29½
Mohawk Gift, ch s, 1874, by Hall's Mohawk Jr.—Sis James, by Campbell's Hiatoga..... 2 21¾
Mohawk Jr. (Clark's), b s, 1866, by Mohawk — Moselle, by Robinson's Bellfounder..... 2:25
Mohawk Jr., (Hall's) b s, 1865, by Mohawk—Lady Weaver..... 2:26
Mohawk Kate, b m, 1875, by Hall's Mohawk Jr.—Lady Wheeler, by Flying Hiatoga..... 2:26¾
Mohawk McGregor, ch s, 1884, by Robert McGregor—Minerva, by Fisher's Mohawk..... 2:29
Mohawk Prince, b g, 187—, by The Commodore..... 2:28
Molde, b m, 1891, ... 2:28½
Molino, ch g, 188—, by Belmont..... 2:27¼
Molly, b m, 1859 by Dolphus (dead) 2:27½
Molly, b m, 1863, by Magna Charta—Fox Cline, by Young Florizel (dead) 2:27
Molly, blk m, 1867, by Monro Champion, dam by Way Horse (dead).... 2:27¼
Molly B., b m, 1873, by Duke of Saratoga—Jenny..... 2:28
Molly B., b m, 1883, by Hamdallah—Maud, by Altitude..... 2:26½
Molly B., b m, 1877 by Fearnaught Gift, dam by Charles' Royal George 2:29¾
Molly B., b m, 1885, by Sovereign—Katy P..... 2:25¼
Molly B., br m, 1885, by Willie Schepper—Black Suse, by Lovelace's Black Hawk..... 2:29½
Molly Bell, b m, by Consternation.. 2:30
Molly C., b m, 1884, by Mammont—Nelly, by Prince Billett..... 2:29¼
Molly C., ch m, 1887, by Young Dirigo —Daisy, by Daniel Boone..... 2:23½
Dolly D., b m, 188—, by Goldenbow 2:26
Molly Drew, ch m, 1874, by Winthrop —Fanny Fern, by Jack Hawkins .. 2:27
Molly G., blk m, 188—, by Charles Caffrey..... 2:28
Molly G., b m, 188—, by Pickett, dam by St. Charles..... 2:20¼
Molly G., gr m, 1881, by Eclipse Clay —Grey Dolly, by Ranger..... 2:29¼
Molly Green, br m, 188—, by Pontiac 2:26¼
Molly H., ch m, 188—, by Young Detective..... 2:29¼
Molly Harris, blk m, 187—, by Couch's Bashaw..... 2:25½

Digitized by Google

Molly J., b m, 188—, by Hambletonian Tranby 2:19¾
Molly K., b m, 188—, breeding not traced 2:29¾
Molly K., ch m, 1884, by Bashaw Hambletonian—Katie P. 2:29½
Molly Kistler, b m, 1875, by Blue Bull—Moss Rose, by Man Eater 2:27½
Molly Long, br m, 1876, by Mambrino Champion—Kate Beamer, by Beamer's Hiatoga 2:29¼
Molly Mc, b m, 1885, by Long Branch Fan, by Steer's Indian Chief 2:13¼
Molly Middleton, b m, 1872, by Bay Middleton—Betsey Allen, by King's Champion 2:25¼
Molly Mitchell, gr m, 1881, by Kennebec, dam by British Hunter.... 2:26½
Molly Morrill, b m, 1872, by Walker Morrill—Molly 2:28¼
Molly Morris, ch m, 186—, pedigree not traced 2:22
Molly Morton, gr m, 1883, by Banker Rothschild—Lady Forrester, by Field's Royal George 2:30
Molly O'Connor, br m, 1880, by Swigert 2:25¼
Molly Patten, blk m, 1886, by Whippleton—Napa, by Naubuc 2:29½
Molly S., g m, 188—, by Daniel Lambert 2:24¾
Molly S. Lightfoot, b m, 1886, by Richmond—Crane Mare 2:21¼
Molly Sprague, ch m, 1888, by George Sprague—Perlie Cardinal, by Wilkes Booth 2:16½
Molly Stanton, b m, 1882, by Gen. Stanton 2:20¼
Molly T., b m, 1887, by Dr. Talmage—Blanche, by Cardinal 2:29¼
Molly Talbert, ch m, 1878, by Mambrino Gift—Kitty Talbert 2:29¼
Molly Wilkes, b m, 1882, by Young Jim—Augusta, by Allie West 2:22¼
Molly Work, blk m, 1888, by Combination—Patch Work, by Haw Patch.. 2:24¾
Moloch, br g, 1892, by Warlock, dam by Strathmore 2:26¼
Moloch, blk s, 1888, by Stranger—Mystery, by Socrates 2:17
Molsey, b m, 1863, by Whiteside's Black Hawk—Moll, by Dallas 2:21¾
Mona, b m, 1886, by Jay Gould—Molly B., ... 2:29
Mona Lisa, blk m, 1888, by Monroe Chief, dam by Reavis' Blackbird.. 2:21
Monadock, b s, 188—, by Allandorf—Mosella 2:29¾
Mona B., b m, 1888, by Monon—Princess Annie, by Kentucky Prince 2:28¼
Monaco, b s, 1889, by Electioneer—Mano, by Piedmont 2:19½
Monarch, br g, 188—, by Brown Frank 2:25¼
Monarch, b g, 1869, by Woodburn—Victress, by Belmont 2:28¼
Monarch, b s, 188—, by Mambrino Jackson 2:25¼
Monarch Jr., ro s, 1866, pedigree not traced 2:24¼
Monarch Rule, b m, 1869, by Monarch—Young Bob Rule, by St. Lawrence 2:24½
Monbars, br s, 1889, by Eagle Bird—Lady Maud, by Gen. Knox (pacing record 2:16¾) 2:11¾
Mondace, b g, 1882, by Ringgold—Fanny Whetstone, by Tobe Drum 2:27¼
Monette, blk m, 1887, by Monon—Doska, by Woodford Mambrino 2:14¼
Money Hunter, b s, 1883, by Fleeting Ray 2:25¼
Money Maid, b m, 1888, by Moneymaker—Lady C., by Canada Black Hawk 2:21½
Moneymaker, br s, 187—, by a son of Young Columbus (dead) 2:29
Monie, b m, 188—, by Baird's Hambletonian Prince, dam by Victor ... 2:29¼
Monitor, gr g, 1876, by Strathmore—Martha Myers, by Benton's Diomed 2:29¼
Monitor Chippie, b m, 1886, by Monitor—Bay Dixie, by Coleman's Abdallah 2:27
Monk, ch g, 1888, by Gift Jr.—Miss Stanley, by Snap Dragon 2:30
Monk, blk s, 1888, by Seneca Patchen—The Nun, by Gatlin 2:26¼
Monocacy, b s, 1887, by King Wilkes—Vivandier, by Volunteer 2:10½
Monocrat, b s, 1887, by Monitor Prince—Bay Dixie, by Coleman's Abdallah Jr. (dead) 2:27¾
Monogram, blk m, 1878, pedigree not traced 2:29¾
Monologue, b m, 1888, by Monroe Chief—Susie, by Ayers' Mambrino Wilkes 2:20½
Monopolist, b s, 1878, by Jupiter Abdallah—Undine, by Rysdyk's Hambletonian 2:29½
Morning Glory, b m, 188—, by Richard's Elector 2:27
Monroe, ch s, 1867, by Iron Duke—Young Saline, by Guy Miller 2:27½
Monroe, b s, 188—, by Monroe Chief—Lady Tiffany, by Gibraltar 2:29¼
Monroe Chief, br s, 1870, by Jim Monroe—Madam Powell, by Bay Chief 2:18¼
Monroe Prince, br s, 1886, by Monroe Chief, dam by Buccaneer 2:29
Monroe Wilkes, b g, 1883, by Bartholomew Wilkes—Nelly R., by Jim Monroe 2:17¼
Montague, b g, 188—, by Russel's Hambletonian 2:29¼
Mont, b s, 188—, ... 2:24
Monta Lee, b m, 1888, by Montaigne—Nancy Lee, by Almont Chief 2:30
Montana, blk s, 188—, by Montana Wilkes—Alberta 2:27½
Montana, b s, 1890, by Sidney—Hattie, by Commodore Belmont 2:19
Montclair, b s, 1884, by Montello, dam by James Bludso 2:27½
Monte Carlo, b s, 1881, by Monaco—Bicara, by Harold 2:29¾
Monte Christo, gr g, 1882, by Malta—Kate Prasch, by Grey Eagle (Blind Eagle) 2:29
Monte Christo, b s, 1887, by Baymont—Kate, by Capt. Thompson 2:29¾
Monte Christo, ch g, 188—, by Jubilee—Kit, by Monogram 2:18½
Monte K., ch g, 188—, by John W. Norton—Nigger 2:20½
Monteo, b s, 1887, by Montgomery—Minnie S., by Pasacas 2:24½
Monte Phister, b g, 1884, by Jot C.,—Belle B., by Hero of Thorndale 2:29
Monterey, b s, 1886, by Electioneer—Minx, by Don Victor 2:25½
Monto Vista, ch s, 1885, by Nutwood—Totsey, by Mambrino Transport.. 2:28¼
Monte West, br g, 1882, by West-

Digitized by Google

mont 2:25¾
Montgomery, b s, 1878, by Inheritor —Bazarr, by Kentucky Chief (dead) 2:21¼
Montgomery Boy, ch g, 1875, by Sweepstakes—Mag, by Smith's Henry Clay 2:28¼
Montreal Girl, b m, 1871, by Tiger.. 2:30
Mont Rose, b m, 1888, by Electioneer —Rosemont, by Piedmont 2:18
Montrose, b s, 1882, by Dartmouth, dam by McAllister Horse 2:26½
Moody, gr s, 1874, by Swigert—Moll, by Ward Horse 2:18½
Moody, b g, 1881, by Moody—Fanny Bond, by McCommon's Magna Charta 2:18
Moonlight, b m, 1879, by Richmond, dam by Toledo 2:25½
Moonstone, b m, 1888, by Sultan—Montana Maid, by George Wilkes .. 2:28½
Moorzouk, b s, 1890, by Sidney—Sultan Queen, by Sultan 2:26
Moose, b g, 187—, by Washburn Horse —Morrisey Mare 2:19½
Moquette, br m, 1889, by Wilton—Spirea, by Stillson 2:30
Moquette, ch m, 1889, by Belmont—Mosa, by Woodford Mambrino 2:27¼
Moquette, b s, 1888, by Wilton—Betsy and I, by Ericsson 2:10
Morea, b m, 1882, by Electioneer—Maria Pilot, by Mambrino Pilot ... 2:24¼
Morefield, b s, 1881, by Richwood—Fanny Cox, by Kossuth 2:29¼
Morelein, b s, 1886, by Monte Carlo —Nora Wilkes, by Lyle Wilkes 2:25½
Morelight, b g, 1883, by Starlight—Violet, by Volunteer (dead) 2:28
Morelight, b s, 1885, by Twilight—Lady Carr, by American Clay 2:30
Morgan Ethan, b s, 1880, by American Ethan—Dolly Perry, by Orange County Morgan 2:29½
Morgan Wheeler, br g, 188—, by Paladine 2:29¾
Morgan Wilkes, blk s, 1889, by Bourbon Wilkes—Fern, by Rebel 2:27
Morgwood, b s, 188—, by Atwood..... 2:29½
Morning, gr m, 1869, by Mambrino Pilot—Granite, by John Plowman.. 2:30
Morning Glory, b s, 188—, by Harry B. 2:30
Morning Star, b s, 188—, by Valdemeer 2:27
Moro, blk m, 1883, by Pasha—Adele, by Messenger Duroc 2:25
Morocco, b g, 1875, by James R. Reese—Patchen Maid, by Henry B. Patchen 2:30
Morris, br g, 186—, by Ed Sherman 2:29
Morris H., br s, 188—, by Hero 2:26½
Morris H., br s, 1882, by Lowell Chief—Myrtle, by Wood's Hambletonian 2:22½
Morrisey, ch g, 1857, by Black Warrior 2:26½
Mortimer, br s, 1884, by Electioneer —Marti, by Whipple's Hambletonian 2:27
Morton, ch g, 188—, by Wilkes Spirit —Nelly Brown, by Kentucky 2:29½
Moscova, ch m, 1883, by Belmont—Mosa, by Woodford Mambrino .. 2:28½
Moscow, b g, 183—, pedigree not traced (dead) 2:28¾
Moscow, br g, 188—, ... 2:28½
Moscow, gr g, 1881, by Privateer—Goldie, by Hendric Hudson 2:26¼
Moscow, blk g, 186—, pedigree not traced (dead) 2:28¾
Moses, gr g, 1889, by Nutbreaker—Maid of Windsor, by Peavine 2:24¾
Moses S., b s, 1885, by Hawthorne—Ryan Mare, by McCracken's Black Hawk 2:19½
Moss Rose, ch m, 1880, by Vitalis .. 2:30
Motion, ch s, 1873, by Daniel Lambert—Never Mind, by a son of Young Moscow (dead) 2:29
Motion Golddust, b g, 1884, by Golddust Jr.—Ella Leonard, by Judge Leonard 2:28½
Motor, b s, 1884, by Onward—Griselda, by William Rysdyk 2:29½
Motor, b s, 1882, by Colonna—Emma, by Tippoo Sultan Jr. 2:27¼
Mott, b g, 188—, by Ulster Prince, dam by Edsall's Hambletonian 2:25½
Mott Medium, b g, 187—, by Happy Medium—Belle Vernon, by Gen. Mott 2:29¼
Motto, b g, 188—, by Col Bruce 2:28
Monche Guise, gr m, 188—, ... 2:28¼
Mountain Boy, b g, 1860, by Edward Everett, dam by Gridley's Roebuck (dead) 2:20¾
Mountaineer, b s, 1884, by Young Rolfe—Ink, by Louis Napoleon 2:23¾
Mountain Girl, b m, 1877, pedigree not traced 2:27¼
Mountain Maid, br m, 1858, by Morrill (dead) 2:27¾
Mountain Maid, b m, 188—, by Anteeo, dam by Nutwood 2:22¼
Mountain Quail, b m, 1871, by Weige 2:25½
Mount Airy, b s, 1887, by Walsingham—Belle, by Volunteer 2:19¼
Mount Hood, br s, 1885, by Eros—Alice, by Almont 2:22¾
Mount Morris, ro s, 1882, by Smuggler—Christine, by Wood's Hambletonian 2:19½
Mount Vernon, b s, 1881, by Nutwood —Daisy, by Chieftain 2:15¼
Mount Vernon, ch s, 1878, by Champion Knox 2:26
Moxie, br g, 1887, by Opal..... 2:24¼
M. B., br g, 188—, by Raven Golddust—Nelly Dean, by Major Buck 2:19¾
M. B., b g, 1871, by Jupiter—Molly B., by Mambrino Black Hawk..... 2:28
Muchado, b s, 1889, by Judge Salisbury—Lady Simmons, by Simmons 2:20½
Mudrona, br m, 1888, by Baron Wilkes—Mudra, by Sentinel 2:26
Muggins, ch m, 1887, by Elyria—May Lady, by Alexander's Norman 2:28½
Muggins, b m, 188—, by Embassador 2:25
Muggins, b m, 188—, by Haro 2:20¾
Mulatto, br s, 1883, by Aberdeen—Nig, by Mambrino Patchen 2:22
Multiform, br s, 1887, by Pero—Maria, by Guide 2:28
Murtha, b m, 1887, by Stamboul—Posey, by Flextail 2:18
Muscovite, ch s, 1885, by Nutwood—Reina Victoria, by Rysdyk's Hambletonian 2:18
Musette, gr m, 1886, by Lew Scott—Linda, by Star Mambrino 2:17½
Musette, b m, 187—, by Almont—Mag Cooper, by Ashland 2:29¼
Music, ch m, 1867, by Middletown, dam by Roe's Fiddler 2:21½
Music, b m, 187—, pedigree not traced 2:29½
Mustache, br s, 1883, by Sweepstakes

Digitized by Google

—Mag, by Smith's Henry Clay 2:30
Mustapha, ch s, 1889, by Guy Wilkes —Lalla Rookh, by Grand Moor ... 2:23
Musty, ch g, 188—, by Hambletonian Prince 2:26½
Muta Wilkes, b m, 1888, by Guy Wilkes—Montrose, by Sultan 2:11
M. W., ch g, 1884, by Billy Hensly —Bat 2:20¼
M. Y. D. Colt, ch m, 1877, by Daniel Lambert—Fanny Jackson, by Stonewall Jackson 2:28¾
My Charley, ch s, 188—, by Motor.. 2:21
My My, b m, 1885, by Eros—Nettie Walker, by Mohawk Chief 2:25¼
Myra Simmons, b m, 1890, by Simmons—Nelly West, by Allie West 2:20¼
Myriad, b m, 1885, by Stranger—Myra, by Gen. Knox 2:28½
Myritte Thorne, br m, 1890, by Grandissimo—Belle Thorne, by Hawthorne 2:20¾
Myron McHenry, ch s, 1888, by Ashland Wilkes—Dame Wood, by Wedgewood 2:18¼
Myron Perry, b g, 1860, by Young Columbus, dam by Hopkin's Abdullah (dead) 2:24½
Myrtella G., ch m, 1879, by Blue Bull —Myra Shaw, by Tom Lang 2:28
Myrtle, b m, 1876, by Louis Napoleon —Nelly Hulick, by Fisk's Mambrino Chief Jr. 2:22¼
Myrtle B., b m, 1884, by George Chief —Lady Wonder 2:22½
Myrtle Peak, b m, 1887, by Wilkesonian—Kitty Kimbrough, by Kimbrough's Abdallah 2:29¾
Myrtle, b m, 187—, by King's Champion—Old Jane, by Magnum Bonum 2:25½
Myrtle, ro m, 1872, by Flying Cloud—Lottie Moon 2:26½
Myrtle, gr m, 1882, by Warwick Boy —Kit, by Kilpatrick 2:28½
Myrtle, br m, 1888, by Anteeo—Luella, by Nutwood, ... 2:19½
Myrtle, ro m, 1886, by Oxford Boy.. 2:30
Myrtle Boy, blk s, 1891, by Myrtleton —Bertha James, by Dictator 2:25½
Myrtle N., b m, 1890, by Alburn—Kitty E., by Honest Irishman ... 2:20½
Myrtle R., b m, 1886, by Monaco—Lucy, by Trascan 2:15¼
Myrtle S., b m, 1886, by Charley Wicker, dam by William M. Rysdyk's 2:28¼
Myrtle T., blk m, 1888, by Grand Moor—Gyp, by Devoy's Vermont .. 2:27¼
Myrtle Twig, b m, 1890, by Myrtleton—Vado, by Cyclops 2:28½
Myrtlewood, b s, 1883, by Wedgewood—Myrtle, by King's Champion 2:25¼
Mystery, b s, 1876, by Magic—Ned .. 2:25¼
Mystery, b m, 1888, by Phallas—Mystic, by Nutwood 2:21¼
Mystery, b s, 188—, by Milwaukee Jr. —Nelly B., by Stockholm 2:26½
Mystic, b g, 186—, by Reliance 2:22
Nabby G., br m, 1876, by Hambletonian Bashaw 2:30
Nabocklish, blk g, 1853, by Rising Sun (dead) 2:29½
Nabob, b g, 1887, by Willet—Adele Tyler, by Chester 2:30
Naboth, b s, 1888, by Walsingham—Tinsel Maid, by Messenger Duroc.. 2:19¼
Nadji, br m, 1886, by Earl—Frankie, by McAfee's Drennon 2:28
Nadjy, b m, 1887, by Stamboul—Lady Graves, by Nutwood 2:26
Nadjy, ch m, 188—, by Declaration.. 2:28
Naiad King, b s, 1888, by Recorder —Naiad Queen, by Gooding's Champion 2:23
Naiad Queen, b m, 1875, by Gooding's Champion—Tackey, by Pilot Jr. 2:20¼
Nailor, b s, 1886, by Sultan—Nelly, by Rysdyk's Hambletonian..... 2:29
Namouna, b m, 1873, by Pelham Tartar—Kit Jackson 2:28¼
Nana, b m, 1891, Rockefeller—Modena, by Messenger Wilkes 2:29½
Nana, b m, 188—, pedigree not traced 2:24¼
Nancy, ch m, 1872, by Daniel Lambert—May Day, by Miles Standish.. 2:23½
Nancy B., br m, 188—, by Wade Hampton 2:29¼
Nancy Carr, br m, 1888, by Kenny Wilkes—Eliza Jane, by Girrard Chief 2:25
Nancy H., br m, 188—, by Japan ... 2:24¼
Nancy Hackett, rn m, 187—, by Wood's Hambletonian—Hackett Mare 2:20
Nancy Hackett, rn m, 1886, by Allegheny Boy—Quibble, by Solicitor ... 2:29
Nat Howe, b g, 188—, by Ben Franklin 2:28½
Nancy Haas, b m, 188—, by Jim Swigert 2:29¾
Nancy Hanks, br m, 1886, by Happy Medium—Nancy Lee, by Dictator.. 2:04
Nancy K., br m, 188—, by King William..... 2:29¼
Nancy Rice, b m, 1891, by Alcantara—Belle Medium, by Happy Medium.. 2:25
Nancy S., b m, 188—, by Wood's Hambletonian..... 2:27
Nancy Time, b m, 188—, by Phillip's Blue Bull..... 2:29¼
Nancy V., br m, 1887, by Mambrino Bashaw—Nelly Elmo, by St. Elmo... 2:24½
Nancy W., b m, 1889, by Patron—Locrine, by Duke of Brunswick..... 2:26¼
Nankeen, ch s, 1888, by Mambritonian—Nancy, by Jones' Independence 2:28
Nannie K., b m, 1880, by Deucalion—Emblem, by Minchin's Tom Moore.. 2:27¼
Nanny B., b m, 1878, by Daubigne—Miss Christian, by Darnaby's Bay Messenger..... 2:27
Nanny Talbott, ch m, 1877, by Strathmore—Kitty Morgan, by Joe Downing Jr..... 2:29¼
Nannie Wilson, blk m, 1890, by Simmons—Alga, by Indianapolis..... 2:28½
Nantilla J., blk m, 1883, by Rockwood —Old Fly, by Fly-by-Night..... 2:30
Natila, b m, 188—, by Goldmine, dam by Arnold..... 2:25¼
Naomi, b m, 1888, by Indian Hill—Juno, by Rysdyk's Hambletonian... 2:25
Napoleon Belle, br m, 1881, by Ambassador..... 2:27½
Narcus, b g, 1890, by Messenger Wilkes, dam by Hampton..... 2:25½
Narka, b m, 1888, by Messenger Wilkes—Tribon Mare, by Hampton. 2:29
Narka, b m, 1885, by Young Jim—Lucille Golddust, by Golddust..... 2:27¼
Narragansett, br g, 188—, by Narragansett..... 2:23½
Nashville, gr g, 1885, by Chesterfield —Jenny, by Carlisle..... 2:28
Nat Bruen, ch s, 188—, by Egmont... 2:21¼
Natchez, b g, 186—, pedigree not traced (dead)..... 2:30

Digitized by Google

Nathalie, ch m, 1888, by Jersey Wilkes—Nemea, by Nutwood..... 2:17
Nathalie, ch m, 1890, by Simmons—Katy Eastman, by Enfield..... 2:28¼
Nathan, blk g, 1877, by Empire—Frisky, by Mahew..... 2:29¼
Nathan Wilkes, b m, 188—, by Red Wilkes, dam by Monroe Chief..... 2:25¾
Natila, b m, 188—, by Goldemar..... 2:25½
National, b s, 1887, by Wellington—Agnes, by Aberdeen..... 2:20¼
Native Son, br s, 1889, by Sable Wilkes—Blanche, by Arthurton..... 2:26½
Native Son, br s, 1890, by Waldstein—Gertrude, by The Moor..... 2:29½
Native State, b s, 188—, by a son of Electioneer..... 2:27½
Naughty Clara, b m, 1890, by Young Jim—Miss Mamie, by Contractor.... 2:28¼
Naumkeag, br s, 188—, by Lexington. 2:28
Navarro, b s, 1887, by Nutmont—Nelly G., by Electioneer..... 2:22
Navidad, b g, 1886, by Whips—Lady Thorne Jr., by Williams' Mambrino. 2:22½
Navy Wilkes, blk s, 1886, by Black Ambassador—Black Hawk Beauty, by Champlain John..... 2:27
Neal Whitbeck, blk g, 1883, by Black Bashaw—Dot, by Gen. Knox..... 2:22¼
Ned, b g, 187—, by Overland..... 2:29¼
Ned Biddle, b g, 187—..... 2:25
Ned Allen, ch g, 188—, by Rex Patchen..... 2:29½
Neddie D., b g, 188—, by R. F. Galloway..... 2:26
Ned Forrest, blk g, 1864, by Keene's Brandywine (dead)..... 2:28½
Ned Forrest, ch g, 187—, by Reavis' Blackbird..... 2:25½
Ned Hastings, b s, 187—, by Taggart's Abdallah..... 2:28½
Ned Lock, ch s, 188—, pedigree not traced..... 2:24½
Ned Wallace, b s, 1868, by Taggart's Abdallah..... 2:25
Needham's Whipple, blk s, 1891, by Steve Whipple—Young Flora Hill, by Chieftain..... 2:27¾
Neernut, b s, 1892, by Albert W.—Clyte 2d, by Nutwood..... 2:26
Nehushta, b m, 1885, by Stamboul—Neluska, by Sultan..... 2:30
Nekima, dn g, 188—, by Hailstorm... 2:23
Nell, b m, 1872, by Thomas Jefferson—Rose Terry, by Rysdyk's Hambletonian..... 2:27
Nelia, b m, 1871, by Camden Denmark 2:24¼
Nell, blk m, 187—, pedigree not traced 2:29¼
Nellette, br m, 1887, by Grand Sentinel—Nellie G., by Brentham..... 2:26½
Nelly, b m, 1886, by Oberon—Nelly, by Glencoe..... 2:23¼
Nelly, blk m, 188—, by Little Hamilton..... 2:28
Nelly, b m, 1871, by Green's Hambletonian—Holcomb Mare, by Young Morrill..... 2:30
Nelly, b m, 1879, by Baird's Hambletonian Prince—Kit, by Victor..... 2:29¼
Nelly, b m, 188—, by Oberon..... 2:27¼
Nelly A., b m, 1891, by Wilkes Boy—Wilksie G., by Robert McGregor... 2:16¼
Nelly Aldine, blk m, 1889, by Wilkes Boy—Josie King, by The King..... 2:21¼
Nelly Alfred, b m, 188—, by Alfred G. 2:27½
Nelly Allison, br m, 1883, by Forest Hiatoga—Black Polly..... 2:19¼
Nelly B., br m, 1876, by Gooding's Champion—Nelly, by Henry Clay Jr. 2:29¼
Nelly Barrett, blk m, 1882, by John Sherman—Cloud, by Black Ranger. 2:29½
Nelly Benton, b m, 1880, by Gen. Benton—Norma, by Alexander's Norman 2:30
Nelly Blackwing, blk m, 188—, by Almont M..... 2:29¼
Nelly Bly, b m, 1889, by Advance—Molly C., by Gov. Scott..... 2:30
Nelly Bly, b m, 1886, by Middletown Jr.—Black Kate, by Andrew Jackson 2:23½
Nelly Bryant, b m, 1872, by Palmer's Norman—Lady Bryant, by Robinson Horse..... 2:25¼
Nelly Burns, b m, 187—, by Millman's Bellfounder—Lucy Foster, by James W. Foster..... 2:25
Nelly C., br m, 1881, by Daniel Webster—Nettie, by Fearnaught Gift.. 2:26¾
Nelly C., blk m, 1879, by Peter Jefferson—Ida Shepper, by Mott's Independent..... 2:27½
Nelly C., br m, 188—, by Grimalkin—Molly H., by Rothschild..... 2:30
Nelly C., b m, 1883, by Wattle's Little Grant—Bay Ann..... 2:29½
Nelly C., ch m, 1883, by Ben Butler—Duster, by a son of Cassius M. Clay..... 2:25¼
Nelly Chatterton, b m, 1890, by Chatterton—Modjeska, by Harold..... 2:29¼
Nelly Cobb, b m, 188—, by Charles Caffrey..... 2:20¼
Nelly D., br m, 1882, by Taylor, dam by Allen O. Patchen..... 2:27¾
Nelly D., b m, 188—, by Toodles Jr.—Romany..... 2:19¼
Nelly D., blk m, 188—, by Robinson D., dam by Dow Rysdyk..... 2:27
Nelly Earl, b m, 188— by Earl..... 2:29¼
Nelly F., rn m, 188—, by Rex Patchen 2:29½
Nelly F., ch m, 1888, by Alroy—Pet.. 2:28¾
Nelly F., b m, 1888, by Anteros—Sharlie, by Roger Hanson (pacing 2:13¼)..... 2:25
Nelly G., br m, 1874, by Brentham (dead)..... 2:20
Nelly G., ch m, 1883, by St. Almo—Kate McCann..... 2:29½
Nelly G., b m, 188—, by Kearsarge.. 2:28¼
Nelly G., blk m, 1885, by Ira Wilkes—Molly, by Espie's St. Lawrence.. 2:24
Nelly Gamwell, b m, 188—, by Ellal G..... 2:30
Nelly Grant, ch m, 1874, by Major Grant—Madam Mauk, by Frank Pierce Jr..... 2:28¼
Nelly Gray, gr m, 188—, pedigree not traced..... 2:29¾
Nelly Gray, gr m, 1883, by Ned Patchen—Dolly, by Patrick Henry. 2:20
Nelly Gray, gr m, 187—, by Young Cassius..... 2:26¼
Nelly H., b m, 1882, by Raven Goldust..... 2:24½
Nelly H., blk m, 1884, by Ambassador—Lady Greer, by Joe Curry..... 2:28½
Nelly Hardwood, b m, 1885, by Hardwood—Lucy..... 2:18¾
Nelly Holcomb, gr m, 1853, by Adams' American, dam by Harris' Hambletonian (dead)..... 2:28
Nelly Howard, br m, 1886, by Gen. Stanton—Nelly T., by Fulton..... 2:18¾
Nelly Irwin, b m, 186—, by Middletown, dam by Bay Abdallah (dead). 2:25
Nelly J., b m, 1890, by George J.—Black Rose, by Revolution..... 2:29¾
Nelly K., b m, 1879, by Young Wash-

Digitized by Google

tenaw Chief 2:29¾
Nelly L., b m, 1878, by George Wilkes —Lady Oaks, by Gill's Vermont.... 2:23¼
Nelly Loyd, b m, 1885, by Elgin Boy —Jenny Roberson, by Pilot Duroc. 2:22½
Nelly M., b m, 1877, by Daniel Boone —Page Mare, by Page's Gen. Sherman 2:28¼
Nelly M., gr m, 188—, by Barkis—Maggie Colburn, by Coeur De Lion Jr. 2:27¼
Nelly M., b m, ... 2:28¼
Nelly McGee, b m, 188—, by Springbrook 2:30
Nelly McGregor, b m, 1882, by McGregor Chief—Nelly Weeks Jr., by Captain 2:26¼
Nelly McGregor, ch m, 1887, by Robert McGregor—Minnie Brown, by Dictator 2:14
Nelly Mason, b m, 1887, by Onward —Rachel Russell, by Woodford Abdallah 2:14
Nelly N., blk m, 188—, by Alcyonium —Topsy Knox 2:25¼
Nelly O'Neill, b m, 1884, by Petoskey —Fanny, by Iron's Cadmus 2:22½
Nelly Orloff, b m, 1886, by Prince Orloff—Fanny Bashaw, by Bashaw Jr. 2:26¼
Nelly P., b m, 1883, by Meeker Hambletonian—Sprague Mare, by American Eagle 2:28½
Nelly Patchen, b m, 187—, by Alexander—Jenny Shepherd, by Williamson's Belmont 2:27¼
Nelly R., ch m, 1881, by Red Cloud —Nell, by Cole's Black Hawk..... 2:28
Nelly R., b m, 188—, by Santa Claus —Helena, by Lancewood 2:21½
Nelly R., b m, 187—, by Gen. McClellan Jr.—Susie Rose, by Sam McClelland..... 2:17½
Nellie R., b m, 1876, by Stephen A. Douglas..... 2:22¼
Nellie R., blk m, 1891, by Don Felix, dam by St. Elmo 2:26¾
Nelly Rose, b m, 1872, by Henry B. Patchen 2:30
Nelly Rose, ch m, 1878, by Sacramento—Nelly Walworth, by Toronto Patchen 2:25¼
Nelly S., b m, 188—, by Jersey Wilkes 2:28½
Nelly S., blk m, 1867, by Commander, dam by Ross' Tom Crowder 2:23¾
Nelly S., b m, 1889, by Jim Wilson —Maud, by New Jersey Volunteer. 2:23¼
Nelly S., b m, 1884, by Pickett (pacing 2:16¼)..... 2:21¼
Nellie Shank, b m, 1890, by Dr. Talmage—Annie Penn, by Simmons... 2:29¼
Nelly Sherman, blk m, 1881, by John Sherman—Nichols Mare 2:29¾
Nelly Stillson, b m, 1882, by Stillson —Nelly, by Hiatoga Chief 2:24
Nelly T., b m, 188—, by Mambrino Morgan 2:29½
Nelly T., b m, 188—, by Hambrino.. 2:20¼
Nelly V., b m, 187—, pedigree not traced 2:20¾
Nelly W., gr m, 1884, by Rolla Golddust—Belle, by Norman Temple.... 2:14¼
Nelly W., b m, 1886, by Sweepstakes 2:23¼
Nelly W., blk m 2:29¾
Nelly W., ch m, 188—, by Woolsey—Nelly Reynolds, by Inca 2:17¼
Nelly Walton, b m, 1865, by Jules Jurgensen—Nelly, by Defiance (dead) 2:26½
Nelly Webster, br m, 1865, by American Ethan—Colonel's dam, by Biggart's Rattler (dead)..... 2:28¾
Nelly Wilkes, b m, 188—, by Red Wilkes 2:18½
Wilkes—Belle, by Kimbrough's Abdallah 2:28½
Nelly Wilson, b m, 1885, by Baird's Hambletonian Prince—Nelly, by Victor 2:30
Nelly Woodruff, gr m, 1871, by Rooker 2:30
Nelly Woods, ch m, 188—, by Emerson Golddust—Topsy 2:28½
Nelson, b s, 1882, by Young Rolfe—Gretchen, by Gideon 2:09
Nelson, ch g, 1883, by Sir Walkill—Floretta, by Messenger Duroc..... 2:24¼
Nelson D., b g, 188—, by Lord Nelson 2:26½
Nelson Jr., b s, 188—, by Nelson.... 2:26¼
Nemesis, b m, 1883, by Nutwood—Four Lines, by Blackwood 2:28
Nemo, br g, 1884, by Ed Barton—Uarda, by Buckeye Chief..... 2:21¼
Nemo, b g, 186—, by John Nelson (dead) 2:30
Nemo, br s, 1884, by Clay—Nettie Benton, by Gen. Benton 2:26¾
Nemoline, blk m, 1890, by Jersey Wilkes—Nemesis, by Nutwood 2:13¼
Nenox, br g, 1888, by Nephew—Miss Knox, by Knox 2:27¾
Neome, b g, 186—, by Post Boy Frank —Fanny Snyder, by Dave (dead) .. 2:24
Neponset, b s, 1887, by Nutwood—Maud S. T., by Gov. Sprague 2:24¼
Neponset, b s, 188—, by Alcyone—Betsey Bump, by Stockholm 2:24¼
Nerea, ch m, 1867, by John Nelson—Sally Taylor, by Gen. Taylor (dead) 2:23½
Neri Newcome, b s, 1883, by Star mont—Gipsy, by Young Belshazzar. 2:28¾
Nerissa, b m, 1886, by Pennant—Allet, by Almont 2:21¾
Nero, b s, 1888, by Valley Chief, dam by Darkey 2:25½
Nest Egg, ch s, 1881, by Amboy—Molly Merrell, by Kentucky Chief. 2:29¾
Nestor, ch s, 1880, by Pasacas—Celia, by Knowles' Stranger 2:26¼
Nestor, b s, 1880, by Alden Goldsmith—Harriet, by Swigert 2:30
Nestor, b g, 188— 2:29¼
Nestwood, b g, 1886, by Nestor—Jesmont, by McAlmont 2:23¾
Neta Medium, b m, 1874, by Happy Medium—Sally, by Yankee Tricks.. 2:22½
Neta Pine, br m, 1881, by American Ethan—Dolly Perry, by Orange County Morgan 2:29½
Nettie, ch m, 1882, by Blue Bull Jr. —Kate, by Col. Ellsworth 2:19
Nettie, b m, 1866, by Rysdyk's Hambletonian—County House Mare, by Seely's American Star (dead) 2:18
Nettie, blk m, 188—, by Atlantic Chief 2:29½
Nettie, b m, 1885, by The King—Nelly, by Kirkwood 2:19¼
Nettie, dn m, 188—, by Ben Harrison 2:29½
Nettie B., br m, 1887, by Ansel—Nettie Benton, by Gen Benton 2:20½
Nettie B., b m, 1883, by Jim Ervin—Kate, by Pilot Duroc 2:25½
Nettie B., br m, 1884, by Keystone—Blanche C. Arthurs, by Kentucky Burr 2:27½
Nettie Burlew, b m, 1869, by King's Champion—Nipper, by George M.

Digitized by Google

Patchen 2:24
Nettie O., b m, 188—, by Richards' Elector 2:28
Nettie D., ch m, 1881, by Messenger Duroc—Antoinette, by Shepherd's Rattler 2:30
Nettie D., ch m, 188—, by Phil Sheridan Jr. 2:25¾
Nettie H., gr m, 1881, by Richmond—Liz, by Dubank's Gray Eagle.... 2:26½
Nettie King, ch m, 1887, by Mambrino King—Nettie Murphy, by Hamlin Patchen 2:20¼
Nettie Mac, gr m, 1880, by Caliban—Little Jane, by Strader's Cassius M. Clay Jr. 2:28¼
Nettie T., b m, 188—, by Thatcher Hambletonian 2:27
Nettie T., br m, 1877, by Gen. Stanton—Shoo Fly, by Toronto Chief.. 2:22¼
Nettie Thorne, b m, 1876, by Thorndale—Young Gipsy, by Mambrino Pilot 2:25¼
Nettie W., ch m, 188— 2:29¼
Nettie Wilkes, b m, 1890, by Young Wilkes—Nettie Hawkins, by Belvidere 2:17½
Nettie Ward, ch m, 186—, by Peavine, dam by Sir Wallace 2:29½
Nettie Leaf, b m, 1883, by Nuggett—Zelinda Wilkes, by George Wilkes 2:23¼
Neva, ch m, 1885, by Harold—Megella, by Belmont 2:30
Neva, b m, 1876, by Squire Talmage, dam by Tom Traveler 2:23½
Neva, b m, 1888, by Steinway—Princess, by Administrator 2:27
Nevada, blk g, 1885, by Nevada—Bird, by Old John 2:23
Neva Seeley, br m, 1886, by Herschel—Lady Star, by Squire Talmage... 2:20¼
Neville, b s, 1888, by Walsingham—Belle, by Volunteer 2:29½
Newago, br s, 1888, by Tallmage—Crete, by Haw Patch 2:28
New Berlin Girl, ch m, 1864, by Gray Eagle—Nelly Walworth (dead) 2:29½
Newbold, gr g, 1883, by Nutbourne—Jeanette, by Messenger Duroc 2:27½
Newbrook, blk g, 1870, by Wilson's Henry Clay 2:30
Newburg, ch g, 186—, by Seely's American Star 2:30
Newcastle, b g, 1887, by Cornelian—Daisy P., by son of Joe Bowers ... 2:14¾
Newcomb, ch s, 1883, by Nutwood—Maggie Wilkes, by George Wilkes. 2:29¾
New Fashion, b m, 1889, by Black Wilkes—Fashion, by Sirius 2:25
Newflower, b s, 1889, by Nephew—Flower Girl, by Electioneer 2:23¼
Newmont, b s, 1883, by Belmont—Lulu, by Harold 2:29¼
Newport, b s, 1888, by Mambrino Clark—Nelly G., by Electioneer... 2:26¼
Newsboy, ch g, 1871, by King's Champion—Miss Lockwood, by Louis Napoleon 2:27
Newsboy, dn g, 1886, by Brentwood—Lemons, by Dan Allen 2:20¼
Newton, br s, 1883, by Nugget—Duck, by Scott's Hiatoga 2:22
Newton B., gr g, 1881, by Rex Hiatoga—Nelly 2:17¾
Newton G., b g, 188—, by Highland Chief 2:29½
New York Central, b g, 1886, by Simmons—Jassamine, by Mambrino Boy 2:13½
New York Dictator, b s, 1882, by New York—Ida T., by Dictator 2:29¼
N. H. R., br g, 1884, by Gov. Sprague—Lizzie Lewis, by Ericsson 2:23¼
Niblo, br s, 1888, by Walsingham—Miss Fanny, by Hamlet 2:27¼
Nicholas, blk s, 188—, by Victor Patchen, dam by Silver Boy 2:29¼
Nickel, b g, 187—, by Oak Hill..... 2:21
Nickle D., br g, 1889, by Elyria, dam by Gen. Hayes 2:29¼
Nickel Plate, b g, 188—, by Bay Tom Jr. 2:22
Nickel Plate, br s, 1881, by Swigert—Rosabel, by Goldsmith's Abdallah 2:20¾
Mickel Plate, b g, 1883, by Hotspur Jr.—Molly, by Joe Hooker 2:25¼
Nick L., b g, 188—, by Inauguration 2:25½
Nicola, br s, 1890, by Guardsman, dam by John Dillard 2:23¼
Nicollet, b m, 1887, by Epicure—Daisy, by Hotspur Jr. 2:30
Nicolet Boy, br s, 1888, by Page's Hambletonian—Black Kate, by Migantic Boy 2:29¾
Nickwa, b g, 188—..... 2:29¼
Nigger Baby, blk g, 1870, by Yankee ander—Shoofly 2:22½
Nigger Baby, blk g, 1870, by Yankee Bill, dam by Drew Horse 2:27¼
Nigntingale, ch m, 1885, by Mambrino King—Minnequa Maid, by Wood's Hambletonian 2:10½
Nightingale, blk m, 1884, by Osgood's Patchen—Mabel, by Mambrino Howard 2:10½
Nightingale, b m, 1869, by Ericsson—Heiress, by Alexander's Abdallah.. 2:28¾
Nighttime, gr g, 187—, by Rustic, dam by Sawyer's Stockbridge Chief 2:29¼
Nil Desperandum, b s, 1871, by Belmont—Lady McKinney 2:24
Niles Beauty, b m, 1885, by Ulster Chief—Puss, by Skenandoah 2:19
Niles Jr., b g, 188—, by C. A. Niles.. 2:27½
Nimbus, b s, 1884, by Ben Franklin—Lady Mills, by Broken Leg 2:26¼
Nimrod, ch g, 188—, pedigree not traced 2:26¾
Nina C., b m, 1881, by Little Hamilton—Dolly 2:26½
Nina Cobb, b m, 188—, by Maxie Cobb Jr. 2:25
Nina De, ch m, 1885, by Nutwood—Adelaide, by Phil Sheridan 2:26½
Nina Dinsmore, b m, 1887, by Hamdallah—Lady Gregor Jr., by Star of the West 2:23¼
Nina K., b m, 1878, by Honesty—Bay Pet, by Black Hawk Champion.... 2:28½
Nina Medium, br m, 1887, by Riley Medium—Amorette, by Blackwood Jr. 2:14
Ninette, ch m, 1878, by Gen. Benton 2:28
Nino, b g, 187—, pedigree not traced 2:27
Nino, gr m, 1875, by Deucalion—Nelly, by Billy Denton 2:30
Nira Belle, b m, 1875, by a son of Ethan Allen 2:20
Nita Pancoast, b m, 1888, by Pancoast—Benita, by Electioneer..... 2:24¼
Nix blk m, 1887, by Norwood Wilkes—Nan F., by J. H. Welch 2:22½
Nixon, br g, 187—, by Elial G.—Jonas Mare, by a son of Tom Jefferson.. 2:26¾
Nixon, b s, 188—, by Abdallah Wilkes 2:28½
N. J. Fuller, br s, 1874, by Hinsdale Horse—Doll Wicks, by Young North

Digitized by Google

Briton 2:26¼
Nobby, br g, 1876, by Nobby—Fanny Rawlings, by May's Sir Wallace.... 2:18¾
Noble Harold, b s, 1883, by Harold—Wilna, by Belmont 2:29¾
Noblemont, b s, 1887, by Frank Noble—Tremona, by Tremont 2:29½
Noblesse, b s, 1887, by Dictator—Fuga, by George Wilkes 2:24
Nobody's Claim, blk s, 1884, by Almont Pilot—Pet, by Erie 2:26
N. O. D., b g, 1884, by Ben Franklin—Trinket Girl, by Jubilee Lambert 2:30
Nogero, b g, 1886, by Kingston—Betty 2:28½
No Hurry, b g, 188—, by Harry Clay 2:30
Nomad, b g, 1883, by Smuggler—Mary A. Whitney, by Volunteer 2:29½
Nominator, b s, 1887, by Stranger—Sapphire, by Jay Gould 2:17¼
Nominee, b g, 1888, by Rescue—Molly Wilson, by Sirrocco 2:25
Nominee, b s, 1885, by Stranger—Sapphire, by Jay Gould 2:17¼
Nona Downing, b m, 1887, by Patterson's Joe Downing Jr.—Flora L., by Sandy 2:26¾
Nona Y., b m, 1881, by Admiral—Black Flora, by Black Prince 2:25
None Better, b m, 1886, by Allandorf—Bashaw Belle, by Green's Bashaw 2:23¾
Nonesuch, b g, 1879, by Netherland—Lady Shire, by Comus 2:30
Nonesuch, ch m, 1862, by Daniel Lambert—Jenny, by Bigelow Horse.... 2:25½
Noonday, br s, 1883, by Wedgewood—Noontide, by Harold 2:30
Noontide, gr m, 1874, by Harold—Midnight, by Pilot Jr. 2:20½
Nora, ch m, 188—, by Walkill—Nelly.. 2:27¾
Nora, ch m, 1873, by Springville Chief—McAleese Mare, by Parker's Black Hawk 2:28½
Nora B., ch m, 1889, by Betterton—Sunnyside, by Richelieu 2:17½
Nora D., ch m, 188—, by Del Sur..... 2:22
Nora G., b m, 1878, by Ahue—Beatrice 2:25¾
Nora Lee, b m, 1874, by Woodford Mambrino—Young Portia, by Mambrino Chief 2:20¼
Nora Lee, br m, 188—, by Penny Pack 2:20¼
Nora Temple, b m, 1877, by Belmont—Bland Temple, by Lexington 2:27¼
Norhawk, br m, 1888, by Norval—Sontag Mohawk, by Mohawk Chief.... 2:15½
Norman, gr g, by Whipple's Hambletonian—Lady Suffolk, by Harry Belmont 2:28¾
Norman Medium, gr s, 1881, by Happy Medium—Alice Drake, by Alexander's Norman 2:20
Nornette, ch m, 1888, by Norway—Katana, by Rochester 2:30
Norrick, b g, 188—, by Richwood..... 2:29½
Norris, ch s, 1887, by Ansel—Norma, by Alexander's Norman 2:22¼
Norris N., br g, 1884, by Gilt Edge—Coleta, by Odin Bell 2:20¼
Norseman, br s, 1884, by Dean Sage—Bertha Duroc, by Messenger Duroc. 2:30
North Ann, ch m, 1881, by Antar—Belle Sanderson, by Brigand..... 2:25½
Norther, b s, 1889, by Onward—Ellen Prewitt, by Ashland Chief 2:15¼
Northlight, b s, 1886, by Twilight—Sally Western, by Empire..... 2:28
North Star Mambrino, b s, 1860, by Mambrino Chief, dam by Davy Crocket (dead) 2:26½
Northwest, b s, 1885, by Egmont—Tot, by Dictator (pacing 2:15) 2:22½
Norval, b s, 1882, by Electioneer—Norma, by Alexander's Norman.... 2:14¾
Norvalson, br s, 1889, by Norval—Trustie, by Messenger Duroc..... 2:28½
Novia, ch m, 1887, by Robert McGregor—Duenna, by Woodford Mambrino 2:27¼
Norvadine, b s, 1891, by Norval, dam by Onward 2:25½
Norvin G., br s, 1891, by Norval—Congo, by Blackwood 2:20½
Norway, ch g, 1885, by Gen. Grant—Columbia Maid, by Columbia Chief. 2:29¾
Norway Knox, blk s, 1879, by Phil Sheridan Jr. 2:29½
Norwood Hambletonian, b s, 1884, by McCurdy's Hambletonian—Lula Golddust, by Messenger Golddust..... 2:22¼
Nosegay, b m, 1886, by Gen. Washington—Naomi, by Socrates 2:16½
Notre Dame, b m, 1890, by Robert McGregor—Christine, by Hambrino.... 2:23¾
No Trouble, b g, 1886, by Waterloo—Nell, by Star of Catskill 2:21¼
Novelett, b m, 1890, by Norval—Norilla, by Tennessee Wilkes 2:20¼
Novelist, b m, 1889, by Norval—Elsie, by Gen. Benton 2:27
Novelty, b s, 1878, by Graphic—Maid of Mount View, by Woodward's Ethan Allen Jr. 2:20
Novelty, ch m, 1875, by Gooding's Champion—Minnie, by King's Champion 2:23½
Novelty, br m, 1881, by New York—Polly, by Clark's Tom Hal 2:28¾
Novi, b g, 1880, by Highland Golddust 2:29¼
Novice, b s, 1888, by Walsingham—Silica, by Princeps 2:26½
Noya, b m, 1885, by Kentucky Prince—Prolific, by Electioneer 2:24
N. T. H., b g, 1885, by Pilot Mambrino—Molly, by Shelby Chief 2:17½
Nubbin, b g, 1884, by Herod Jr.—Maud, by Prince 2:17½
Nubia, b g, 1889, by Soudan—Emma Anderson, by Wapsie 2:24½
Nubbin W., blk s, 188—, by Simmonette—Mulatto Girl..... 2:26¼
Nuggett, ch s, 1878, by Wedgewood—Minerva, by Pilot Jr. 2:26¾
Nugetta, ch m, 1889, by Nugget—Belle Lambert, by Godfrey Patchen. 2:24¼
Nugget Jr., ch s, 1886, by Nugget—Marchesa, by Woodford Mambrino. 2:28
Number Seven, b g, 1885, by Favorite Wilkes—Bettie, by Joe Downing.... 2:20½
Numero, ch s, 1884, by Nugget—Vesper Bell, by Belmont 2:27
Numidian, b s, 1881, by Almont or Happy Medium — Susan Brady, by Strader's Cassius M. Clay Jr..... 2:25½
Nuncio, b s, 1883, by Nutwood—Starling, by Cuyler..... 2:23¼
Nutallee, ch m, 1886, by Nutwood—Dot, by Bird..... 2:20
Nutant, b s, 1888, by Nutmeg—Juno, by Administrator..... 2:26½
Nutbreaker, b s, 1883, by Nutwood—Bonny Doon, by Aberdeen..... 2:21½
Nutbrown Maid, br m, 1888, by C. F. Clay—Margarita, by Lightheart.... 2:28¾
Nutcoast, b s, 1886, by Nutwood—Augustine, by Pancoast..... 2:19
Nutgall, b g, 1877, by Nutwood—Wild Rose, by Rysdyk's Hambletonian... 2:29

Digitized by Google

Nuthunter, b s, 1884, by Nutwood—Fanny, by Scott's Thomas..... 2:30
Nutland, b s, 1883, by Nutwood—Nelly Locke, by Kremer's Rainbow..... 2:29
Nutling, b s, 1885, by Nutwood—Queen West, by Ware Colt..... 2:20¼
Nut Maid, ch m, 1888, by Nutbreaker—Annie Sprague, by George Sprague 2:20¾
Nutmeg, ch s, 1883, by Nutwood—Coquette, by American Clay..... 2:16
Nutmont, b s, 1882, by Nutbourne—Strabo, by Knickerbocker..... 2:22¼
Nutmont, ch s, 1884, by Almont—Nutshell, by Nutwood..... 2:22½
Nutpick, b s, 1888, by Nutbreaker—Lady W., by Tramp..... 2:25¾
Nutrition, blk s, 1885, by Nutwood—Beckey, by Edwin Forrest..... 2:24¼
Nutshell, b m, 1889, by Bayonne Prince—Nutmeg, by Nutbourne..... 2:27¼
Nuttalite, b m, 1887, by Nutbourne, dam by Backman's Idol..... 2:26¾
Nutting King, ch s, 1883, by Mambrino King—Nutting Mare..... 2:19½
Nutwith, b s, 1887, by Nutwood—Virginia Maid, by Sam Purdy..... 2:19¼
Nutwood, ch s, 1870, by Belmont—Miss Russell, by Pilot Jr..... 2:18¾
Nutwood Chieftain, ch s, 1886, by Nutwood—Bettie G., by Red Chief.. 2:29¼
Nutwood Jr., ch g, 187—, by Nutwood 2:29½
Nutwood Prince, b s, 1886, by Nutwood—Sister Ruth, by Jim Monroe.. 2:23¾
Nutwood Wilkes, ch s, 1888, by Guy Wilkes—Lida W., by Nutwood..... 2:19
Nyanza, b m, 1889, by Quartermaster—Kitty Lambert, by Daniel Lambert 2:30
Nyanza, b m, 1889, by Robert McGregor—Telos, by Almont..... 2:15¾
Nymphia, blk m, 1879, by Mambrino Patchen — Fairy Belle, by Belmont (dead)..... 2:26¼
O. A. Hickok, b g, 186—, pedigree not traced..... 2:30
Oakbourne, ch s, 1889, by Gold Leaf—Chloe, by New York..... 2:27½
Oakdale Dot, blk g, 188—, by Wanderer..... 2:23¼
Oakhurst, b s, 1884, by Victor Bismarck—Abby, by Bassett's Abdallah..... 2:26
Oakland Baron, b s, 1892, by Baron Wilkes — Lady Mackey, by Silverthreads..... 2:14½
Oakland Maid, gr m, 1868, by Speculation—Lady Vernon..... 2:22
Oakleaf, ch s, 1887, by Gold Leaf—Chloe, by New York..... 2:28
Oak Leaf, b g, 1887, by Bolton Sprague—Fanny Belle..... 2:17¼
Oakley Maid, ch m, 1889, by Russia—Jenny, by Ajax..... 2:24
Oaknut, ch s, 1885, by Dawn—Miss Brown, by Brown's Volunteer..... 2:24¼
Oakville Maid, blk m, 188—, by Whipleton..... 2:26
Oakwood, b s, 1889, by Cadmus Hambletonian — Queen Mab, by Blackwood Jr..... 2:24¼
Oakwood, b s, 188—, by Twilight.... 2:29
Oasis, b m, 1885, by Onward—Mistress, by Hamlin's Almont Jr..... 2:29½
Obediah, br s, 1888, by Oberlin—Mambrino Betty, by Mambrino Chorister..... 2:25
Oberlin Boy, ch s, 1887, by Elyria—Gyp, by Star of the West..... 2:27½
O'Blennis, b g, 1841, by Abdallah (dead)..... 2:30
Observer, ch g, 1868, by Revenge..... 2:24¼
Ocala, b m, 1885, by Cuyler—Nora Norman, by Blackwood 2:23
Occident, br g, 1863, by Doc—Mater Occidentis (dead)..... 2:16¾
Oceana Chief, ch s, 1863, by Aldrich Colt..... 2:28
Octavia, blk m, 1877, by Goldenbow—Allie Davis, by Joe Davis..... 2:20¼
Octavius, b s, 1881, by Oxmoor—Octavia, by Rysdyk's Hambletonian... 2:26¼
Octo, b g, 1888, by Jerome Eddy—Miss Koch, by Homer..... 2:19½
Ogle Boy, b s, 188—, by Lord Harold.. 2:30
Odessa, blk m, 1886, by Adrian Wilkes—Nelly, by Dewey Horse..... 2:29½
Oddity, b m, 1889, by Princeps—Jeza Belle, by Pilot Mambrino..... 2:30
Odin, blk g, 1890, by Out-Cross..... 2:29¼
Ofellus, b s, 1889, by Ellerslie Wilkes—Victor Maid, by Sir Walkill..... 2:23
Ogdensburg, ch s, 1885, by Mambrino Patchen—Variety, by Orange Blossom..... 2:28½
Ohio Boy, b g, 186—, pedigree not traced..... 2:27¾
Ohio Maid, br m, 1877, by Orr's Flying Cloud—Maggie..... 2:29¾
Olma, b g, 1885, by Onward—Clio, by Christian's Edwin Forrest..... 2:25¼
O. K., b s, 1887, by Walkill Prince—Gussie G., by Blue Bull..... 2:26¼
O. K., b s, 1891, by Walsingham..... 2:29¾
O. K., b g, 188—, by Brownmont..... 2:29¼
Okalona, blk m, 1881, by Warwick Boy—Brown Kate, by Virginia..... 2:27¾
Olaf, blk g, 1878, by Waveland Chief—Jenny Bryan, by John Dillard.... 2:22
Olaf, b g, 1885, by Mambrino King... 2:21¼
Old Crow, ch s, 1885, by Onward—Meta, by Idol Patchen (dead)..... 2:22
Old Judge, ch g, 1874, by Mambrino Pilot Jr.—Nannie Hedges, by Ned Hawkins..... 2:29¼
Old Nick, b g, 1878, by Electioneer—Stockton Maid, by Chieftain..... 2:23
Old Put, br g, 1859, by Clarion—Kate Fay, by Mambrino Messenger (dead)..... 2:30
Old Sport, dn g, 188—, pedigree not traced..... 2:26½
Olga, b m, 1887, by Alcantara..... 2:26¼
Olive, b m, 188—, pedigree not traced. 2:27¼
Olive Branch, br m, 1882, by Bonnie Bay—Musette, by Ohio Volunteer... 2:27¾
Olive K., br m, 188—, by McFarland's Hambletonian..... 2:29¼
Oliver, br g, 188—, by Adrian Wilkes. 2:29½
Oliver, ro g, 187—, pedigree not traced 2:28
Oliver C., b g, 1887, by Dexter Prince—Lady..... 2:27
Oliver K., b g, 1880, by King Wilkes—Bessie Turner, by Virginius..... 2:16¼
Oliver Twist, b g, 188—, by Graduate. 2:29½
Oliver Ross, br s, 1885, by Charley Ross..... 2:30
Oliver W., b s, 1884, by Wagner Bashaw—Puss Cunningham, by Green's Bashaw..... 2:24
Oliver West, br s, 1885, by Great Western—Snip, by Magna Charta... 2:25¾
Olivette, b m, 1885, by Rescue—May Queen, by Dr. Herr..... 2:18½
Olivette, b m, 1877, by Black Sultan Jr., dam by Cobb's Brandywine..... 2:28¼
Olivette, b m..... 2:24¼
Olivette, ch m, 1883, by Leon—Gilkey

Digitized by Google

Mare, by Knapp's Hero..... 2:28¾
Olivette, br m, 1879, by Whipple's Hambletonian—Belle, by Easton's Dave Hill..... 2:24
Olivia, b m, 188—, by Melrose—Lambert, by Daniel Lambert..... 2:29¼
Olivia, b m, 1887, by Hambrino—Cambria, by Middletown Chief..... 2:24
Ollie, b m, 1882, by Strathmore—Marina, by Norman Jr..... 2:24
Ollie B., b m, 1886, by Valiant, dam by Fortune..... 2:24¼
Ollie Drake, b s, 1884, by Joe Gavin—Minnie Drake, by Louis Napoleon... 2:25
Ollie K., br m, 1890, by King Wilkes—Chesella, by Chichester..... 2:17¾
Ollie Wilkes, b m, 1884, by Favorite Wilkes—Miss, by Jim Monroe..... 2:16¼
Olmedo Wilkes, b s, 1882, by Onward—Alma, by Almont..... 2:26¼
Olney Wilkes, b s, 1888, by Olmedo Wilkes—Jenmont, by Tremont..... 2:25¼
Omar, b s, 1881, by Capoul—Mary Mason, by Ericsson..... 2:25½
Omnia, b s, 1888, by Adrian Wilkes—Dolly, by John F. Payne..... 2:26¾
Onawa, blk s, 1873, by Goodwin Hambletonian—Bessie, by Sammy Blucher..... 2:22¼
Onawa Jr., b s, 1885, by Onawa—Pruie E..... 2:30
O'Neill, ch s, 188—, by Andes..... 2:29
Oneco, b s, 1881, by Altamont—Belle Price, by Doble..... 2:29¾
Oneida, b m, 1889, by Florida—Lady Ham, by Hambrino..... 2:17
Oneta, b m, 1890, by Shadeland Onward—Alta E., by Enchanter..... 2:23
Oney, b g, 1884, by Mambrino King—Oney Mare, by Damon..... 2:19¼
Onida, b m, 1887, by Sweepstakes—Tressie, by Chester Chief..... 2:29¼
Onie Sprague, br m, 1884, by George Sprague—Fanny Play, by Toronto... 2:26
Onequa, b m, 1891, by Keeler, dam by J. R. Shedd..... 2:11¼
Onslaught, b s, 1883, by Onward—Sally Johnson, by Bell Morgan (dead)..... 2:28½
Onset, b s, 188—, by Onslaught..... 2:26¾
On Time, b m, 1886, by Konantz—Mink, by Contractor..... 2:25¼
On Time, ch s, 1887, by Onward—Maud, by Mambrino Time..... 2:29¾
On Time, b g, 1891, by Polonius—Du-Bois Mare..... 2:29
Onward, ch g, 188—, by Clematis..... 2:30
Onward, b s, 1875, by George Wilkes—Dolly, by Mambrino Chief..... 2:25¼
Onward, b g, 188—, by Riley's Dean.. 2:29¼
Onward, br g, 1875, by Knickerbocker—Vivandiere, by Reserve..... 2:20¼
Onward Boy, b s, 1887, by Onward—Alice S., by Almont Boy..... 2:30
Onward Fewell, blk g, 188—, by El Mahdi..... 2:27¼
Onward Jr., b s, 1886, by Onward—Zeler Wilkes..... 2:29½
Opal, ch m, 1883, by Henry S.—Soltaire, by Judge Evans..... 2:30
Opal Patchen, b g, 1885, by Seneca Patchen..... 2:29½
Ophelia, b m, 1881, by Durango—Emma S., by Indian Chief..... 2:30
Ophir, blk m, 1886, by Simmons—Miss Smalley, by Indianapolis (dead)..... 2:26½
Optimist, b s, 1886, by Hambrino—Erma, by Belmont..... 2:28¾
Optimist, ch g, 1884, by Tennessee Wilkes—Ada Brungard, by Black Hawk Rattler..... 2:27
Opus, b m, 1889, by Princeps—Jolly, by Pilot Mambrino..... 2:30
Ora, br m, 1889, by Sprague Golddust—Mamie, by Blue Bull..... 2:16¼
Orange Bloom, ch m, 1879, by Orange Blossom—Sally Miller, by Rossman Horse..... 2:25¼
Orange Blossom, b s, 1867, by Middletown—Nelly Post, by Seely's American Star..... 2:26½
Orange Blossom, b g, 1883, by Victor Bismarck—Kitty Coons, by Administrator..... 2:26½
Orange Boy, b g, 1878, by Orange Blossom—Racola, by Rysdyk's Hambletonian..... 2:18¾
Orange Bud, b s, 1877, by Middletown—Nelly Post, by Seely's American Star..... 2:21¼
Orange Chief, b s, 1887, by Orange Blossom—Josie Bowman, by Bowman's Clark Chief..... 2:16¼
Orange Girl, b m, 1871, by Rysdyk's Hambletonian—Dolly Mills, by Seely's American Star..... 2:20
Orangelander, br s, 1888, by Greenlander—Orange Girl, by Rysdyk's Hambletonian..... 2:22¼
Orange Leaf, b s, 1881, by Orange Blossom—Queen May, by Creeper... 2:29¼
Orania, b m, 1889, by Indian Hill—Gabrino, by George Wilkes..... 2:22
Orator, b s, 1886, by Dictator—Ethelwyn, by Harold..... 2:24
Oreide, ro s, 1889, by Osman—Pavonia, by Peacock..... 2:26¼
Oriana, b m, 1877, by Rochester, dam by Black Hawk Flyaway..... 2:25
Orianna, ch m, 1888, by Onward—Romona, by Harold..... 2:17¾
Orianna, b m, 1880, by Red Wilkes—Anna, by Bourbon Chief..... 2:27¼
Orient, b g, 1868, by Mambrino Patchen—Kate..... 2:24
Orient, b m, 1887, by Gov. Paine—Olga, by Challenger..... 2:27¼
Orient, ch m, 1875, by Cuyler—Eden Lassie, by Golddust..... 2:30
Orinoco, b s, 1886, by Simmons—Miss Wilson, by Sterling..... 2:19¾
Oriole, dn m, 1886, by Dr. Herr—Mattie E., by Creole..... 2:29¼
Oriole, blk m, 1890, by Thistle—Oriole, by Monroe Chief..... 2:20
Orlando, ch g, 1888, by Cypress—Matilda, by Jupiter..... 2:23½
Ormond, b s, 1882, by Happy Medium—Queen Lizzie, by Mambrino Chief. 2:27½
Oro Fino, b m, 1885, by Eros—Manette, by Nutwood..... 2:18
Orono Boy, blk g, 1887, by Island Chief..... 2:21¼
Oro Wilkes, blk s, 1890, by Sable Wilkes—Ellen Mayhew, by Director. 2:11
Orphan Boy, blk s, 1880, by Stillson—Nettie E., by Joe Hooker..... 2:22½
Orphan Boy, br g, 188—, by Winooski. 2:29¾
Orphan Wilkes, b s, 1887, by Keene Wilkes—Prinky Wilson, by Joe Drennon..... 2:27½
Orphan Girl..... 2:25
Orphan Lass, b m, 1886, by Florida—Lou, by Mambrino Pilot..... 2:24¾
Orpheus, b s, 1881, by Oxmoor—Emelia, by Rysdyk's Hambletonian. 2:30
Orphia, br m, 1880, by Almont Rattler—Orphan Lady, by Mambrino

Digitized by Google

Boy..... 2:27½
Orphina, b m, 1889, by Norval—Orphan Girl, by Piedmont..... 2:17¼
Orrville, b s, 1884, by Redwood—Maggie Lambert, by Daniel Lambert 2:27¾
Ortine, b s, 1891, by Elyria—Schaible Girl, by Bobby..... 2:22¼
Ortolan, blk m, 1891, by Wilton..... 2:28½
Orwell, blk s, 1883, by Ben Franklin—Dolly Richards, by Blackstone..... 2:24
O. S. B., ch s, 188—, by Sir John Franklin..... 2:27
Oscar, br g, 1868, by Reserve, dam by Hector..... 2:30
Oscar J., b s, 1884, by Thomas K.—Dixie, by Mambrunella..... 2:28¾
Oscar Jr., br g, 188—, by Oscar..... 2:28¼
Oscar W., ch g, 188—, by Mambrino Duncan..... 2:25¼
Oscar King, b s, 1886, by Mambrino King—Lady Barnes, by Hamlin Patchen..... 2:26½
Oscar William, b s, 1890, by Simmons—Lottie Thorne, by Mambrino Patchen..... 2:18½
Osito, b s, 1892, by McKinney, dam by Othello..... 2:30
Osman, ch s, 188—, by Ossidine, dam by Gen. Benton..... 2:27
Ossian Pet, b g, 1871, by Josh Billings, dam by imp. Lapidist..... 2:29¼
Otalgie, br s, 1889, by Greenlander—Amal, by Clay..... 2:24½
Otard, b g, 1880, by Jay Gould—Martense, by Gen. Knox..... 2:26¼
Othello, br s, 1883, by Sultan—Atlanta, by The Moor..... 2:28
Otho, blk g, 1877, by Green's Bashaw—Nell, by Prophet..... 2:22½
Otis Shaw, b s, 1886, by Don Carlos—Nelly Otis, by Winthrop Morrill..... 2:19¼
Otis N., b g, 188—, by Triceps..... 2:26¾
Ottawa Chief, b s, 1878, by Byron—by Morgan..... 2:25
Ottawa Maid, b m, 188—, by Climax.. 2:28¼
Ottinger, br g, 188—, by Dorsey's Nephew..... 2:11½
Otto, b s, 1889, by Landmark—Nelly Day, by Tower Colt..... 2:25
Otto J., b g, 1886, by Adjuster—Ola Gurney, by Gurney..... 2:19¼
Otto K., b g, 1874, by Blue Bull—Queen Guffin, by Pete Guffin..... 2:24¼
Ottumwa Maid, ch m, 1874, by Williams' Mambrino Chief Jr.—Lucy, by Honesty..... 2:27¾
Ouida, b m, 1885, by Smuggler, dam by Charles Dickens..... 2:25¼
Ouray, b s 188—, by Onward—Bonita, by Idol Patchen..... 2:28¾
Outcross, ch s, 1885, by Jeb Stuart—Happy Sis, by Scott's Hiatoga..... 2:30
Oudan, br s, 1890, by Epaulet—Ella Nutwood, by Nutwood..... 2:20
Outlaw, br g, 1873, by Draco—Iodine, by Gill's Vermont..... 2:28¼
Overholt, b s, 1889, by Pilot Medium—Silky Lambert, by Daniel Lambert 2:19
Overman, ch g, 1876, by Elmo—Fern Leaf, by McCracken's Black Hawk (dead)..... 2:19¼
Ovid, b s, 1883, by Capoul—Mary, by Woodford Mambrino..... 2:18¾
Owelssa, blk s, 1884, by Onawa—Lady Carney..... 2:29¼
Ox Eye, b s, 1885, by Gen. Washington—Daisy, by Socrates..... 2:28½
Oxford, b g, 188—, by Cerokee Chief 2:25¼
Oxford, b g, 1878, by Deucalion—Alice, by Vroom's Toronto Chief Jr. 2:29¼
Oxford Boy, b s, 1883, by Backman's Idol—Lucy Tramp, by Tramp..... 2:29½
Oxford Chief, b s, 1884, by Chester Chief—Kit, by Wild Irishman..... 2:22½
Oxide, blk s, 1887, by Rumor—Ode, by Gen. Knox..... 2:29½
Pabst, b g, 1889, by Pilot Medium, dam by Cady's Champion..... 2:21
Packer, b s, 1879, by Sweepstakes—Lady Rockafellow, by Harry Clay.. 2:23¼
Packet, ch g, 1890, by Pactolus..... 2:27
Pacifica, b m, 1889, by Electioneer—Bicara, by Harold..... 2:30
Pacolet, b s, 1889, by Phallas—Lady Rolfe, by Tom Rolfe..... 2:29¼
Pactolus, b s, 1887, by Patronage—Buda, by Tramp..... 2:12¾
Paddy Collins, blk g, 187—, by Capt. Bogardus..... 2:29¼
Paeony, b m, 1884, by Happy Medium—Kentucky Central, by Balsora 2:22
Pagan, blk s, 1880, by Wedgewood—Primrose, by Alexander's Abdallah 2:30
Paladin, ch s, 188—, by Hawthorne—March Fourth, by Whipple's Hambletonian..... 2:29½
Palatina, sp m, 1883, by Milton Medium—Snowflake, by Snowstorm.. 2:22¼
Palatine, blk m, 1891, by Palo Alto—Elaine, by Messenger Duroc..... 2:18
Pallas, b m, 1885, by Gen. Stanton—Roxy, by Caledonia Chief..... 2:26¼
Palermo..... 2:24¼
Pall Mall, br s, 188—, by Pancoast... 2:22¼
Palm, b g, 1887, by Messenger Wilkes—Jenny Allen..... 2:28¼
Palma, ch g, 1869, by Matchless, dam by Beal's Horse..... 2:22¾
Palo Alto, blk s, 188—, by Barks—Maggie Colburn, by Coeur De Lion Jr..... 2:25¼
Palo Alto, b s, 1882, by Electioneer—Dame Winnie, by Planet (dead).. 2:08¾
Palo Alto Belle, b s, 1886, by Electioneer—Beautiful Bells, by The Moor..... 2:22½
Palo Chief, b s, 1890, by Benefit.... 2:30
Pama, b s, 188—, by Woodford Pilot 2:30
Paloma Prince, b s, 188—, by Dexter Prince—Bessie Miller, by Gen. McClellan..... 2:17½
Panama, b s, 1885, by Jay Gould—Pandora, by Clark Chief..... 2:24½
Pamlico, b s, 1885, by Meander—Birthday, by Daniel Lambert (dead) 2:10
Pan, ch s, 1885, by Pancoast—Midge, by Belmont..... 2:28½
Pancoast, b s, 1877, by Woodford Mambrino—Ricara, by Harold (dead) 2:21¾
Panclare, b s, 1888, by Pancoast—Lady Clara, by Young Morrill..... 2:23¼
Pandetta, b m, 1891, by Pandect—Wanatah, by Wedgewood..... 2:29¾
Pandora, br m, 188—, by Ichi Ban.. 2:30
Pandora, b m, 1887, by Planter—Sally Burrell, by Autocrat..... 2:27
Pangold, ch s, 1887, by Pancoast Anthem, by Cuyler..... 2:24¼
Panic, b g, 1853, by Sherman Black Hawk, dam by Harris' Hambletonian (dead)..... 2:28
Panic, b m, 188—, by Hannis..... 2:21½
Pankey John, ch s, 1881, by Capt. Pankey—Suse..... 2:28¼
Panstone, b s, 1889, by Plumstone—Bessie, by Pancoast..... 2:19½

Digitized by Google

Pansy, b m, 1887, by Hamlin's Almont Jr.—Barbara, by Kentucky Prince 2:17¾
Pansy, blk m, 1881,, by Berlin—Lady Hubbard, by Benicia Boy 2:24¼
Pansy, br m, 188—, by Mink—Chloe, by New York 2:28¼
Pansy Blossom, b m, 1887, by Glencoe Wilkes—Jessie, by Cilley Horse 2:23
Pansy Blossom, br m, 1890, by Albert W.—Pansy, by Berlin 2:28½
Pansy McGregor, ch m, 1892, by Fergus McGregor—Cora, by Coriander.. 2:17¼
Pantomime, b m, 1890, by Arthurton—Iota, by Princeps 2:21¼
Paola, b s, 1887, by Electioneer—Dame Winnie, by Planet 2:25½
Paragon, b g, 1887, by Storm King—Canace, by Lord Coke 2:13¼
Paragon, b s, 1884, by Deceive—Waldo Mare, by Gray's Hambletonian 2:27½
Parana, b m, 1874, by Mambrino Hambletonian—Belle of Cayuga, by Post's Hambletonian Prince (dead) 2:19¼
Parapet, b s, 1888, by Harold—Mary Belle, by Belmont 2:21
Parker Jr., b g, 188—, pedigree not traced 2:29¼
Paris, b s, 1881, by Mohican—Merry Lass, by Rysdyk's Hambletonian.. 2:29¼
Parkside, b s, 1888, by Clay—Uinta, by Gen. Benton 2:22¾
Parkwood, ch s, 1888, by Nutwood—Irene Wood, by Combat 2:26½
Parnell, ch s, 1885, by Enfield—Ida Elliot, by Allie West 2:23
Parnell, b s, 1885, by Aberdeen—Betty Brown, by Mambrino Patchen 2:29
Parole, b s, 1889, by Patron—Rachel Ray, by Overstreet Wilkes 2:16
Parone, br s, 1883, by Almont Rattler—Pavonia, by Peacock 2:25¼
Parrott, b g, 1873, by Vermont—Clough, by Lumox 2:26
Parthenia, b m, 188—, by Dexter Prince 2:27¼
Parthenia Pedro, b m, 188—, by Dom Pedro 2:29½
Parthenon, b s, 1884, by Aberdeen—Maggie Dunn, by Bourbon Chief.. 2:27¼
Pasadena Belle, br m, 188—, by Navigator 2:18
Pascal, blk g, 188—, by Pascolett 2:27½
Pasha, b s, 1882, by Echo—Young Fashion, by Correct 2:27½
Passenger, b s, 1887, by Red Wilkes—Susie Patchen, by Mambrino Patchen 2:30
Pastime, gr s, 1888, by Lord Russell—Noonday, by St. Elmo (dead) 2:27¼
Pastoral, br m, 1888, by Acolyte—Cathedral, by George Wilkes 2:30
Pat, br g, 1882, by Thomas A. Scott—Betts, by Legal Tender 2:26¾
Pat, b g, 1885, by Fortunotus 2:29¼
Patch, b g, 1873, by Detective Patchen, dam by Draco Prince 2:29¼
Patchen, ch g, 1869, by King's Patchen—Old Jane, by Wigwam (dead) 2:18¾
Patchen (Gidding's), ch s, 1884, by Seneca Patchen—Fanny G., by Mambrino Hambletonian 2:27¼
Patchen, b s, 187—, pedigree not traced 2:28½
Patchen Maid, ch m, 1875, by Henry B. Patchen—Maggie 2:30
Patchen Medium, b s, 1884, by Happy Medium—Mambrino Maid, by Mambrino Patchen 2:29½
Patchen Wilkes, blk s, 1882, by George Wilkes—Kitty Patchen, by Mambrino Patchen 2:29½
Patchen Wilkes Maid, br m, 1888, by Patchen Wilkes—Daisy B., by Administrator 2:22½
Patchmore, b s, 1886, by Byerly Abdallah—Colon, by Strathmore..... 2:24
Pat Dempsey, blk g, 1878, by Roman Chief, dam by Benedict's Pathfinder 2:29¼
Pat Donoven, b s, 1888, by Newton's Allie Wilkes—Kit, by Yankee Dan.. 2:27¾
Pat Downing, b s, 1885, by Abe Downing—Dagmar, by Mambrino Abdallah 2:13
Patenter, br s, 1887, by Pancoast—Tot, by Dictator 2:27½
Pat Farrel, b g, 188—, pedigree not traced 2:29¾
Pathfinder Jr., br s, 1877, by Buell's Pathfinder—Maggie, by Golddust.. 2:27¾
Pat Hunt, ch g, 186—, by Tecumseh, dam by Doc (dead) 2:25
Patience, blk m, 1879, by Gen. Knox—Sappho, by Jay Gould 2:28¾
Patience, b m, 1880, by Strathmore—Grey Fan, by Selim 2:26¼
Patience, b m, 1886, by Alcyone—Constance, by Aurora 2:27½
Patience, ch m, 1885, by Hull—Welcome, by Iron Duke 2:18¾
Pat L., b s, 1892, by Republican 2:27¼
Pat McCann, blk g, 1871, by Sir George 2:28¾
Pat McGinty, br s, 188— by Indianap 2:23¼
Pat My Boy, ro g, 1887, by Hinder Wilkes—Bird, by Black Prince Jr... 2:18¼
Patoka Boy, b g, 1891, by Patoka..... 2:30
Patola, blk m, 1886, by Altitude—Julia, by Star of the West 2:19¼
Pat Quinn, br g, 1879, by Modoc Chief—Flora 2:25½
Patrician, b s, 1873, by Thomas Jefferson—Sylph, by Dunbarton 2:26¼
Patrick H., ... 2:27½
Pat Ring, b g, 186—, pedigree not traced (dead) 2:28
Patriot, b s, 1888, by Phallas—Clarinda, by Nutwood 2:24
Patron, br s, 1882, by Pancoast—Beatrice, by Cuyler 2:14¼
Patroness, b m, 1887, by Patronage—Flirt, by Gen. Hatch 2:26½
Patroness, b m, 1888, by Patron—Abbess, by Wedgewood 2:27½
Patroon, b s, 1889, by Patron—Souvenir, by Harold 2:23½
Patsy Curtis, br s, 1888, by Evermont—Bessie Curtis, by Mambrino St. Lawrence 2:16½
Patti, b m, 1879, by Jay Gould—Thornetta, by Gen. Knox 2:24
Patti, gr m, 1886, by Director, dam by Bayswater 2:29¼
Pattie, b m, 188—, by Clay Chief 2:29½
Pattie Cooper, blk m, 1881, by Black Doc—Lucy Marshall, by Clark's Daniel Boone 2:30
Pattie Moore, b m, 188—, by The King 2:30
Pattie P., b m, 1878, by Richmont... 2:27
Pattie R., ch m, 188—, by Bronze.... 2:29½
Paul, gr g, 1883, by Messenger Duroc—Titania, by Golddust Jr..... 2:23½
Paul B., b g, 188—..... 2:23¾

Digitized by Google

Paul Hacke, gr g, 187—, by Strathmore—Ingoma, by Aker's Idol..... 2:24½
Pauline, ro m, 1883, by Gov. Sprague—Lida Lewis, by Sentinel..... 2:27¼
Pauline, gr m, 1888, by Electrotype—Kitty Earl, by Earl..... 2:26
Pauline, ch m, 1890, by Planter, dam by Rockwood..... 2:29¼
Pauline C., blk m, 1888, by Rolla Golddust..... 2:29
Pauline H., b m, 1888, by Kidnapper Nickel Mare (pacing 2:17¼)..... 2:24
Pauline Lambert, b m, 1880, by Daniel Lambert — Pauline, by Lily's Shakespeare..... 2:29
Paul Pinkham, b s, 1887, by L. P. Thompson—Lydia Pinkham, by St. Regis..... 2:24
Pawling, ch s, 1891, by Colonel Kip—Merriment, by Happy Thought..... 2:21¼
Pawnee, b s, 1889, by Stamboul—Minnehaha, by Stevens' Bald Chief.. 2:26½
Pawnee, b g, 1882, by Jim Wilson—Legal, by Legal Tender..... 2:21¾
Peaceful, blk m, 187—, by Gen Knox (dead)..... 2:26
Peach, b g, 1878, by Bismarck—Lizzie Mott, by Gen. Mott..... 2:27¼
Peace Blow, br g, 1878, by South Jersey Patchen..... 2:29¼
Pearl, b m, 187—, by Gentle Breeze—Jane, by Gill's Vermont..... 2:30
Pearl, b m, 187—, by Regulus—Cora F., by Brown Harry..... 2:23½
Pearl, b m, 1880, by Coleman's Abdallah Jr. — Missouri Girl, by Dr. Morey's Lath..... 2:30
Pearl, gr m, 188—, by Star Ethan.... 2:25½
Pearl Belle, b m, 1892, by Bermuda—Pearl Pinkerton, by Thomas K..... 2:26
Pearl C., rn m, 188—, by Alexander Dumas..... 2:30
Pearl Fisher, b m, 1886, by Altamont, dam by Kisbar..... 2:18½
Pearl McGregor, ch m, 1888, by Robert McGregor—Maud B., by Seneca Chief..... 2:23¾
Pearl Medium, b m, 1883, by Happy Medium—Pearl, by Gentle Breeze... 2:24
Pearl P., br m, 188—, by Aladdin..... 2:29½
Pearl Wilkes, br m, 188—, by Wilkes Spirit Jr.—Giddy Ann..... 2:22¾
Pearl Winship, b m, 1886, by Legal Tender Jr.—Nelly Mc., by Blue Vein 2:23¼
Pearwood, b s, 1888, by Patronage—Zora, by Backman's Idol..... 2:25
Pedlar, br s, 1887, by Electioneer—Penelope, by Mohawk Chief..... 2:23¾
Pedro, gr g, 1870, by Grey Jim, dam by Paddock's Black Hawk..... 2:25¼
Pedro L., gr g, 1884, by Bassett M.—Suse, by Tom Hunter..... 2:18
Peek-a-Boo, ro g, 1882, by Blue Boy—Sully, by Green's Bashaw..... 2:27
Peeler, b s, 1890, by Patron, dam by Swigert..... 2:27
Peep O'Day, ch g, 1887, by Dawn—Emma Steitz, by Mountain Boy.... 2:21
Peerless Ben, ch s, 1886, by Ben Franklin—Dolly Spooner, by Holabird's Ethan Allen..... 2:26¼
Pegasus, br s, 1881, by Harold—Pera, by Belmont..... 2:30
Peko, b m, 1889, by Electioneer—Penelope, by Mohawk Chief..... 2:24
Peleg, b s, 1890, by Reno Defiance—Lucy Q., by McKinney Horse (pacing 2:15¼)..... 2:23¼
Pelerine, b m, 1889, by Madrid — Blythesome, by Onward..... 2:19
Pelham, b g, 1887, pedigree not traced (dead)..... 2:28
Pemberton, br g, 1872, by Fearnaught Jr.—Fanny, by Dirigo..... 2:29½
Pembroke, ro s, 1887, by Sherman's Hambletonian — Nancy Dillard, by John Dillard..... 2:27¼
Pembroke, b s, 188—, by Jay Bird.... 2:28¼
Pence, br s, 1885, by Rienzi—Lady Pence, by Almont Forrest..... 2:24¼
Penelope, dn m, 1871, by Kleckner's Kemble Jackson..... 2:27
Penelope, b m, 188—, by Hinder Wilkes..... 2:27½
Penelope, b m, 1890, by Quartermaster—Bohemia, by Rumor..... 2:29½
Penelope, b m, 1891, by McEwen—Elnora, by Tennessee Wilkes..... 2:20¼
Pendelum, b g, 1892, by Panclare..... 2:30
Penhorn, b s, 1887, by Stranger—Bessie, by Shelby Chief..... 2:24¼
Penistan, b g, 1880, by Administrator—Princess Medium, by Happy Medium..... 2:28½
Pennant, b s, 1880, by Abe Downing—Louisa Duvall, by Harold..... 2:15
Penryn, br s, 1889, by Kentucky Wilkes—Felice, by Mambrino Dudley..... 2:18½
Pequa Princess, ch m, 188—, by Pequa Prince..... 2:27½
Pequot, br s, 1880, by Piedmont—Lady Duval, by Strader's Cassius M. Clay Jr..... 2:26
Peralto, ch g, 187—, by Baird's Hambletonian Prince—Logan Maid, by Page's Logan..... 2:26½
Perlette, ch m, 188—, by Juror..... 2:22¼
Perduro, blk s, 1881, by Durango—Maggie Wells, by Wadsworth Tuchahoe..... 2:29¼
Perduro K., b g, 1887, by Perduro—Fan Stark..... 2:19¾
Perhaps, b s, 1883, by Hambletonian Tranby—Easter, by Gen. Geo. H. Thomas..... 2:30
Pericles, ch s, 1881, by Mambrino Patchen—Fancy, by Curtis Clay.... 2:30
Perihelion, b s, 1880, by Admiral—Black Flora, by Black Prince..... 2:25
Periwinkle, b m, 1891, by Ponce de Leon — Rowena, by Black Hawk Traveler..... 2:28¾
Perkins, ch s, 188—, by C. F. Clay.... 2:29¼
Pero, b s, 1883, by Backman's Idol—Cora Jackson, by Stonewall Jackson 2:25
Perplexed, ch m, 1879, by Locksmith—Early Rose, by Godfrey Patchen.. 2:24¼
Persica, b m, 1883, by Belmont—Nectarine, by William Welch..... 2:18½
Persimmons, br s, 1885, by Simmons—Nona B., by Administrator..... 2:29¾
Peru, gr s, 1889, by Sphinx—Pilot Belle, by Pilot Medium..... 2:29½
Pet, b g, 188—, by Black Ethan..... 2:19½
Pet, gr m, 188—, by Orphan Boy..... 2:25
Pet Davis, gr m, 1888, by Crit Davis—Maud T., by Tuckahoe..... 2:19¼
Pete, b g, 187—, pedigree not traced. 2:28
Pete Curran, b g, 188—, by Chicago Volunteer..... 2:28½
Pete Lindley, ch g, 1881, by Royal Fearnaught — Lindley Mare, by Fisk's Mambrino Chief Jr..... 2:27¼
Peter Cooper, br g..... 2:21¼
Peter Hardwood, br s, 1886, by Hardwood—Eugenia, by Louis Napoleon. 2:20
Peter K., ch g, 1880, by Royal Fear-

Digitized by Google

naught—Kitty, by Magna Charta.... 2:29¼
Peter R., gr g, 188—, pedigree not traced..... 2:28½
Peter W., b g, 1887, by Roscoe—Hattie Barnum, by son of Gladiator... 2:24½
Peter Whetstone, b g, 1884, by McQuaid's Sprague—Fashion, by Norme 2:29¼
Petitioner, b s, 1887, by Sherman's Hambletonian — Nannie Dillard, by John Dillard..... 2:26¼
Petrolia, b s, 1886, by Red Wilkes—Belle Newman, by Long Boy..... 2:27½
Pet Thorne, b m, 1887, by Hawthorne—Lady Pet, by Reuben..... 2:29
Peveril, ch s, 1889, by Elyria—Jenny D., by Tom Hunter..... 2:14½
Pew House, ch g, 1889, by Mohawk Gift—Lady, by Star Hambletonian.. 2:30
Phalen, blk g, 188—, by Montello, dam by Billy Ring..... 2:22½
Plain Dick, b g, 188—, by South Side, dam by Duke..... 2:29
Phallamiss, b m, 1888, by Phallamont—Athena, by Mack Almont..... 2:29½
Phallamont Boy, b s, 1887, by Phallamont—Pocahontas Girl, by Pocahontas Boy..... 2:18
Phallamont Chief, b s, 1887, by Phallamont—Athena, by Mack Almont... 2:30
Phallamont Girl, b m, 1885, by Phallamont—Pocahontas Girl, by Pocahontas Boy..... 2:27¾
Phallamont Sprague, b s, 1890, by Phallamont—Carrie Dexter, by Billy Sprague..... 2:27¼
Phallamont Swigert, b s, 1889, by Phallamont—Mattie, by Dave Bonner..... 2:28
Phallas, b s, 1877, by Dictator—Betsy Trotwood, by Clark Chief..... 2:13¾
Phallene, b m, 1885, by Phallamont—Maud McK., by Richard..... 2:30
Phantom, b m, 1889, by Alcazar—Apparition, by Sir Walkill..... 2:24¼
Phantom, b s, 1886, by Strathmore—Princess Ethel, by Volunteer..... 2:29¼
Phay, b s, 1888, by Burdette—Margery D., by Broken Leg..... 2:27¾
P. H. Chapin, b s, 1885, by Chapin Egmont—Fanny Parvin, by Green's Bashaw..... 2:29¼
Pheon, gr m, 1882, by Jim Ervin—Cropeau, by Pilot Duroc..... 2:24
Phil, b g, 186—, pedigree not traced.. 2:23¼
Phil Caswell, ch g, 188—, by Whalebone..... 2:28
Phil Dougherty, ch g, 186—, by Frank Pierce Jr. (dead)..... 2:26
Phil Dwyer, b g, 1871, by Island Chief—Peerless, by Defiance..... 2:29¼
Philip H., b s, 188—, by Red Bird.... 2:27½
Phillis, b s, 1888, by Masterlode—Comet, by Lexington Chief Jr..... 2:30
Phil Mack, b g, 188—, by Phil Sheridan Jr..... 2:29¾
Phillis, b g, 188—, by Pickering..... 2:25¼
Phil O., b g, 188—, by Jim Swigert... 2:25¾
Philosee, b m, 1881, by Polonius—Philosee, by Warlock..... 2:22¼
Phil Sheridan, br s, 1862, by Young Columbus—Black Fly, by a son of Tippoo (dead)..... 2:26½
Phil Sheridan, gr g, 1866, by Creeper—Lady Alice (dead)..... 2:26½
Phil Sheridan Jr., blk s, 1877, by Phil Sheridan—Estelle B..... 2:28½
Phil Thompson, gr g, 1878, by Red Wilkes—Grey Nelly, by John Dillard..... 2:16½
Phil W., ch g, 1885, by Great Western—Nettie H..... 2:21
Phoebe Wilkes, br m, 1885, by Hambletonian Wilkes—Dolly Smith, by Fisk's Mambrino Chief Jr..... 2:08¼
Phurah, b s, 1884, by St. Gothard—Jessie D., by Niagara Chief..... 2:30
Phyllis, br m, 1874, by Phil Sheridan—Nelly Wagner, by Tom Sayers (dead)..... 2:15½
Phyllis Tee, b m, 1890, by Ashland Wilkes—Nelly Carson, by Peavine... 2:23¼
Pickard, b g, 1874, by Abdallah Pilot—Lady Bowman, by Bourbon Chief 2:18¼
Pickering, b s, 1872, by Rysdyk's Hambletonian—Lady Falls, by Seely's American Star 2:30
Pickett, ch g, 1887, by Pickett—Amanda, by Goldsmith Chief 2:16½
Pickpania, b m, 1884, by Pickpocket—Lady, by Panic 2:14¼
Pickwick, br g, 1869, by Backman's Idol—Lady Brown, by Seely's American Star 2:29½
Pickwick, b g, 1876, by Hatch Horse, dam by Young Ethan Allen 2:27½
Piedmont, ch s, 1871, by Almont—Mag Ferguson, by Mambrino Chief (dead) 2:17¼
Piletta, gr m, 1889, by Pilot Medium—Maggie, by Hambletonian Charta 2:14½
Pilgrim, br s, 1885, by Coriander—Abdallah Duchess, by Silver Duke 2:24¼
Pilgrim, br s, 1889, by Acolyte—Cathedral, by George Wilkes 2:20¾
Pilgrimage, b s, 1882, by Egbert—April Fool, by Norwood 2:30
Pilot, blk g, 1850, by Pilot Jr. (dead) 2:23¾
Pilot, b g, 1886, by Middletown Jr.—Jessie, by David Bonner..... 2:22¾
Pilot, (Lee's) gr s, 1887, by Pilot Medium—Mady L., by Honest Dick.... 2:12½
Pilot Boy, b g, 187—, by Kilmore.... 2:27¾
Pilot Boy gr g, 1878, by Edward H.—Tackey, by Pilot Jr. 2:20
Pilot Claus, blk s, 188—, by Santa Claus 2:26¼
Piloteen, b m, 1892, by Pilot Medium—Midget, by Orion 2:28½
Pilot H., gr g, 1886, by Pilot Medium—Gypsy, by Tom Hunter Jr. 2:29½
Pilot Knox, b s, 1875, by Black Pilot—Nancy Knox, by Col. Ellsworth (pacing 2:20½) 2:19¾
Pilot Lemont, ch s, 1887, by Lemont—Mellia Mack, by Deadshot 2:21¾
Pilot Maid, b m, 1887, by Black Pilot—Alice, by Harry W. Genet.. 2:21¼
Pilot Middleton, gr s, 1884, by Pilot Medium—Topsy, by Bay Middleton 2:26½
Pilot Jr., blk s, 1888, by Black Pilot, dam by Constellation 2:21
Piloton, br s, 1878, by Middletown—Forest Queen, by Mambrino Pilot.. 2:30
Pilot R., b g, 187—, by Black Knight, dam by Grey Wallace 2:21¾
Pilot R. Jr., b g, 187—, pedigree not traced 2:30
Pilot Temple, b s, 1859, by Pilot Jr.—Madam Temple (dead) 2:24½
Pilot W., gr s, 1884, by Pilot Duroc—Kitty Wilson, by Blue Bull 2:24¼
Pilot W., gr g, 1885, by Pilot Medium—Maggie 2:24
Pink, ch m, 1882, by Inca—Fairy Queen, by Echo 2:23½
Pip, blk s, 1890, by Durango—Pyro-

Digitized by Google

gellic, by Fairy Gift 2:28
Pisgah, br m, 1886, by Jacksonville Rhode Island—Etta May, by Charley Hammet 2:30
Pitt Kellogg, b s, 1887, by Chester Chief—Alice, by Brown's Toronto Chief Jr. 2:27¼
Pittsburg Wilkes, b g, 188—, by Wilkesonian 2:16¼
Pixley, b m, 1885, by Jay Gould—Lotto, by Gen. Washington 2:08¼
Pixie, ch g, 188—, by Black Pilot 2:29½
Placida, b m, 188—, by Swigert 2:30
Plano Boy, b g, 1878, by Panic or Revenge 2:21½
Plano Prince, ch s, 188—, by Walter V., ... 2:28½
Planter Boy, b. g, 186—, by Redbird (dead) 2:24½
Plato, ch g, 1887, by Chance—Bellfounder Girl, by Milliman's Bellfounder 2:29¼
Play Boy, ch g, 188—, by McCurdy's Hambletonian—Maggie 2:18¼
Play Boy, b g, 1884, by Hamlin's Almont Jr.—Play Girl, by Mambrino Patchen 2:18½
Pleasanton, b s, 188—, by Richard's Elector 2:29½
Playful, ch m, 1890, by Play Boy, dam by Pluto 2:26¾
Pluck, blk g, 186—, pedigree not traced (dead) 2:29¼
Plumed Knight, blk g, 1876, by Mike Logan—Betsy Slasher, by Wilshire Horse 2:26¾
Plush, b m, 1881, by Masterlode—Velveteen, by Joe Printer 2:19¼
Plutone, br s, 1887, by Wilkie Collins—Maggie Patchen, by Pluto 2:23¼
Pluto Wilkes, ch m, 1884, by Wilkie Collins—Maggie Patchen, by Pluto.. 2:26¼
Plutrusse, ch m, 1889, by Pluto—Minnie Bell Jewett, by Duke of Lexington 2:30
Plympton, b s, 1886, by Beaumont—Souvenir, by Harold 2:30
Poco, g m, 188—, by Pluto 2:29½
Pneumatic, ch s, 1890, by Egmont—June Bug, by Wineman's Logan.. 2:29¾
Pocahontas, b m, 1859, by Ethan Allen—Pocahontas, by Iron's Cadmus 2:26¾
Pocahontas Prince, blk s, 1884, by Pocahontas Boy—Faro Queen (pacing 2:19¼) 2:20½
Poco Tempo, ro s, 1883, by Happy Medium—Bonny Belle, by Almont .. 2:23½
Poem, b s,, 1885, by Gen Washington—Sonnet, by Jay Gould 2:13½
Podgis Stanton, b s, 188—, by Gen. Stanton 2:23¾
Point Breeze, b g, 185—, pedigree not traced (dead) 2:28½
Pointer, ch s, 1883, by Pancoast—Midge, by Belmont (dead) 2:26¾
Polka Dot, ch m, 1877, by Pocahontas Boy—Rushville Maid, by Blue Bull 2:28
Polk Laffoon, b g, 1883, by Principe—Repton Belle, by Marabout 2:21¼
Polly, ch m, 188—, by Oakland Boy .. 2:29
Polly B., br m, 1873, by Toronto Abdallah—Fanny Green, by Montauk 2:28½
Polly Nelson, gr m, 1886, by Nelson—Lena Boone, by Daniel Boone 2:30
Polly Stanton, ch m, 1887, by Gen. Stanton—Girl of the Period, by Pelham Tartar 2:23¼
Pomona, b s, 1885, by Electioneer—Pearl, by George Lancaster 2:28¼
Pomona, ch m, 1886, by Hambrino—Fashion, by Curtis' Hambletonian 2:25
Pomp, b g, 188—, by Gen. Lee, dam by Royal Tanner 2:30
Pompey, ch g, 186—, pedigree not traced 2:29
Ponce de Leon, blk s, 1887, by Pancoast—Elvira, by Cuyler 2:13
Pond Lily, b m, 187—, by George M. Patchen Jr. 2:29½
Poneto, ch s, 188—, by Strathmore—Lotah, by Haw Patch 2:25½
Pontiac Chief, ch s, 1886, by Golden Bow—Lowry 2:16¼
Pontoon, ch s, 1888, by Patronage—Dolly Brighton, by Tramp 2:30
Pontoosuc, dn s, 1880, by Ambassador—Lady Hamilton, by Flying Hiatoga 2:29¾
Porcellain, b s, 1888, by Alcantara—Ilma, by Smuggler 2:23¾
Portia, ch m, 1875, by Startle—Lady Pettee, by Pettee's son of Toronto Chief 2:29½
Portugue Printz, blk s, 1881, by I. M. Singer—Portugue, by Old Joe..... 2:29¼
Poscora Hayward, gr s, 1874, by Billy Hayward—Poscora Maid, by Leonard's Poscora 2:23½
Poser, b g, 188—, by Pure Gold—Polly, by Shaefer Pony 2:26½
Position, b m, 1888, by Acolyte—Santa Claus, by Magic 2:22¼
Possell, br g, 1887, by Land Pilot—Topsy, by Virginia Ben 2:16¼
Post Boy, ch s, 1872, by Magic—Ned (dead) 2:23
Potens, ch g, 188—, pedigree not traced 2:18¼
Poughkeepsie, br g, 1884, by Stockholm 2:29¼
Powers, br g, 1869, by Volunteer—Jenny, by Seely's American Star .. 2:21
Praetor, ch s, 1872, by Messenger Duroc, dam by Vandal 2:29¼
Prairie Belle, b m, 188—, by Gen. Stanton, dam by Phil Sheridan 2:23¼
Prairie Boy, b s, 188—, by Lucas Brodhead 2:28
Prairie Chief, br s, 1882, by Rural Chief—Nicey, by Rifleman 2:27
Prairie King, b s, 1877, by Chester Chief—Jenny Clay, by Houston's Harry Clay 2:23½
Prairie Star, b s, 1880, by Johnny Hawkins—Lightning Bug, by Satellite 2:27
Pratt, br g, 186—, by Strideaway (dead) 2:28
Praytell, b m, 1892, by Axtell—Jane Look, by Look 2:29¼
Precieuse, b m, 1891, by Stamboula—Devotee, by Pancoast 2:25
Precocious, b m, 1886, by Almont Rattler—Pavonia, by Peacock 2:29
Predicate, b s, 188—, by Princeps—Arlena, by Baird's Hambletonian Prince 2:23½
Prelude, br m, 1887, by Billy Wilkes—Miss Nettie, by Mambrino Gift .. 2:25¾
Prelude, b m, 1887, by Onward—Laura S., by Almont 2:28¼
Prelude, b m, 1888, by Robert McGregor—Normis, by John Burdine 2:29
Premier, b s, 1884, by Hambrino—Belle, by Alcade 2:29½
Prescott, b g, 1889, by Prinmont, dam

Digitized by Google

JOHN E. TURNER. AMBLER, PA.

(THE GENERAL.)

"Give me races and few records, as I want the money and have no craving for honors," has been the motto of John E. Turner through life.

Digitized by Google

C. THOMPSON. INDEPENDENCE. IOWA.

One of the cleverest of Western drivers. He brought out Manager 2:06¾ and Keno F. 2:17.

Digitized by Google

by Phil Sheridan 2:27
Prescott, ch g, 1882, by Knox—Annetta, by Messenger Duroc 2:27½
Present, b g, 1882, by Young Rolfe, dam by Whalebone Knox 2:23½
Presquile, b s, 1889, by Norfolk, dam by Mambrino King 2:29¼
Presto, b s, 1887, by Gen. Washington—Gilda, by Jay Gould (dead) ... 2:19½
Preston, dn g, 186—, by George Washington (dead) 2:28½
Preston, b s, 1888, by Wilkes Boy—Katherine, by Shelby Chief 2:27¾
Preston Wilkes, blk g, 1876, by Wilkes Spirit—Glencoe Maid 2:29½
Pretty Belle, b m, 1884, by Messenger Chief—Sorrel Belle, by Bay Dick (dead) 2:22½
Pretty Boy, br s, 1880, by Mambrino Patchen—Dixie, by Mokhladi 2:29½
Pricemont, b s, 1885, by Altamont—Belle Price, by Doble 2:26
Pride, b m, 1888, by Aquarius—Aggie G., by Trampaway 2:18
Pride of Idaho, br s, 1884, by Harper—Brown Jug, by Green's Bashaw 2:29¾
Prime, br m, 1888, by Primo—Dolly Smith, by Fisk's Mambrino Chief Jr. 2:21¼
Primmont, b s, 1884, by Belmont—Electric, by Princeps 2:21¼
Primrose, b s, 188—, by Melrose—May Day 2:29¼
Primus, ch g, 1888, by Wilkie Russell 2:29
Prince, blk g, 1885, by Appleby—Ann M., by Nimrod Tom 2:18½
Prince b g, 1882, by Swanbrough's Hambletonian Prince—Kate 2:26¼
Prince, b g, 1846, by Long Island Black Hawk (dead) 2:24½
Prince, ch g, 1860, by Jupiter Abdallah—Van Wyck Mare (dead)..... 2:27
Prince, b g, 188—, pedigree not traced. 2:28¼
Prince, ro g, 186—, pedigree not traced (dead)..... 2:27¾
Prince, b g, 1875, by Baird's Hambletonian Prince—Baird, by Superb.... 2:23
Prince, blk g, 187—, by Royal Revenge—Lady, by McKerson's Grey Eagle..... 2:21¼
Prince, b g, 188—, by Waxford..... 2:28¾
Prince, ch g, 1882, by Lysander—Harry's Daughter, by Harry Clay Jr. 2:20¼
Prince, b s, 188—, by Beaufort, dam by Black Ralph..... 2:27¼
Prince, b g, 188—, pedigree not traced..... 2:30
Prince, blk g, 188—, by Belmont Prince..... 2:30
Prince A., b g, 1886, by Swanbrough's Hambletonian Prince..... 2:26¼
Prince A., br g, 1880, by Major Miller—Jenny..... 2:22¼
Prince A., b g, 1884, by Backman's Idol, dam by Orange Duroc..... 2:19¼
Prince A. G., ch s, 1887, by Princepter—Byron Girl, by Byron..... 2:29½
Prince Albert, b g, 1888, by Hamilton 2:28¼
Prince Albert, b g, 1882, by Golden Bow, dam by Western Fearnaught.. 2:25¼
Prince Albert, b s, 1885, by Strathmore — Patchienie, by Mambrino Patchen..... 2:26
Prince Allen, ch s, 1859, by Honest Allen, dam by Green Mountain Eagle (dead)..... 2:26½
Prince Allen, b g, 1865, by Vick's Ethan Allen—Jenny Lind (dead).... 2:27
Prince Allerton, b s, 1891, by Allerton 2:28¾
Prince Almont, gr g, 1885, by Hamlin's Almont Jr..... 2:27
Prince Arthur, b g, 1873, by Volunteer..... 2:29
Prince Arthur, b g, 187—, by Western Fearnaught..... 2:18
Prince Axtell, b s, 1891, by Axtell—Athmaid, by Athlete..... 2:28¼
Prince B., ch g, 188—, by Senator.... 2:26¼
Prince B., b g, 1880, by Brilliant—Maud, by son of George M. Patchen Jr..... 2:24½
Prince Belmont, b s, 1886, by Principe—Jenny Belle, by Belmont..... 2:29½
Prince Boy, b g, 1883, by Black Tom—Bay Nell, by Clarion Chief..... 2:27¼
Prince Brino, ch s, 1884, by Mambrino Barker — Polly Hopkins, by Mambrino Star..... 2:29¼
Prince Daniels, b g, 1887, by Dexter Prince, dam by Joe Daniels..... 2:22½
Prince Dexter, blk g, 1887, by Dexter Prince—Cole Mare, by Western Boy 2:19
Prince Dudley, b s, 1887, by Princeps—Belle Dudley, by Belmont (dead).. 2:29¾
Prince Eddy, b s, 188—, by Jerome Eddy..... 2:29¾
Prince Edsall, blk s, 1888, by Princeton—Lady Edsall, by Westwood.... 2:18¼
Prince Edward, b s, 188—, by King Rene—Smyrna, by Japhet..... 2:20
Prince Egbert, b s, 1886, by Egbert—Ella, by Clark Chief..... 2:29½
Prince Eugene, b s, 1887, by Bayonne Prince — Dolly Star, by Rysdyk's Hambletonian..... 2:27½
Prince Eugene, b g, 1884, by Bourbon Wilkes, dam by Edwin Forrest Jr.. 2:28¼
Prince Fearnaught, blk s, by Fearnaught Jr., dam by Col King..... 2:23¼
Prince G., b g, 188—, pedigree not traced..... 2:28
Prince Gould..... 2:24½
Prince H., b g, 1885, by Haw Patch—Mag, by Tom Hunter..... 2:17¾
Prince H., b g, 188—, by Marsh Young—Bird..... 2:29
Prince H., b g, 188—, by Sweepstakes 2:26½
Prince Harbinger, b g, 188—, by Harbinger, dam by Von Moltke..... 2:30
Prince Henry, blk g, 1883, by Lothair Chief—Maestro, by Rifleman..... 2:23¼
Prince Herschel, b s, 1889, by Herschel—Hibernia, by Princeps..... 2:13
Prince Hogarth, blk s, 1885, by Kentucky Prince — Hattie Hogan, by Harry Clay..... 2:27½
Prince Imperial, b s, 1879, by Gen. Stanton—Dolly, by Prince of Wales. 2:27½
Prince Karl, b s, 1886, by Commander—Katie, by Regalia..... 2:26½
Prince Karl, gr s, 1888, by Gambetta Wilkes—Lady Haseltine, by Mambrino Startle..... 2:30
Prince L., b s, 1882, by Bourbon Wilkes—Daisy Monroe, by Monroe Chief..... 2:21¼
Prince Lavalard, gr s, 188—, by Lavalard—Young Daisy, by Strideaway... 2:29¼
Prince M., b g, 1884, by Lucas Brodhead, dam by Coldwater Chief..... 2:16¾
Prince M., b g, 1884, by Swanbrough's Hambletonian Prince..... 2:29¼
Prince McMahon, blk g, 1883, by McMahon..... 2:21
Prince Medium, br s, 1882, by Happy Medium—Pensora, by Strader's Cassius M. Clay Jr..... 2:26

Digitized by Google

Prince Medium, b s, 1886, by Paris Medium—Lady Patchen, by Bully King 2:29½
Prince Middleton, b g, 1877, by Bay Middleton—Crosley, by Prince Charles 2d 2:20¼
Prince Miller, br s, 1887, by Maj. Miller—Starine, by Deucalion 2:20½
Prince N., b g, 188—, by Princeton ... 2:30
Princeno, br g, 1890, by Princeps—Olympia, by Oxmoor 2:30
Prince Nero 2:29¼
Prince Nutwood, b s, 1885, by Nutwood—Empress, by Draco 2:26
Princlonia, b m, 188—, by Prince Edward 2:28¼
Princeppa Belmont, b m, 1890, by Belmont—Hesione, by Princeps 2:30
Prince R., b g, 188— 2:28
Prince Regent, ch s, 1885, by Mambrino King—Estabella, by Alcantara (dead) 2:16½
Prince S., b g, 1885, by Volunteer Swigert—Kit, by Gray Eagle (Blind Eagle 2:20¼
Prince S., br g, 188—, by Romping Prince 2:22¼
Prince S., br g 2:25¼
Princeps Jr., blk s, 188—, by Princeps 2:26¼
Princess, blk m, 1870, by Dictator—Flora 2:29
Princess, b m, 1846, by Andrus' Hambletonian—Isaiah Wilcox Mare, by Burdick's Engineer (dead) 2:30
Princess, b m, 188—, by Black Morgan 2:28
Princess, gr m, 1888, by Woolsey—Oakland Maid, by Speculation 2:19¾
Princess, b m, 1881, by Baird's Hambletonian Prince—Kitty B., by Edward Everett 2:27½
Princess, b m, 1878, by Hemlock—Queen of Trumps, by Continental .. 2:30
Princess, ch m, 1875, by Tramp—Barnford Mare, by Green's Bashaw 2:29½
Princess, ch m, 1878, by Masterlode—Kate Hunter, by Pierce Horse ... 2:29½
Princess Belle, br m, 1890, by Bell Boy—Musetta, by King Rene 2:24¾
Princess Clara, b m, 1892, by Prince George—Reality, by Princeps 2:26½
Princess Eboli, ch m, 1889, by Don Carlos—Lizzie Thomas, by Wedgewood 2:24½
Princess M., ch m, 188—, by Merriworth, dam by Ethan Allen 2:26¼
Princess M., b m, 187—, pedigree not traced 2:30
Princess Maid, b m, 1890, by Dresden Price—Maid Righter, by Victor Bismarck 2:22¼
Prince Rene, b g, 1889, by King Rene—Amy 2:23¼
Princess Orloff, b m, 1887, by Prince Orloff—Lucy, by Frank Pierce Jr. . 2:29¼
Princess Royal, br m, 1890, by Chimes—Estabella, by Alcantara 2:20
Princeton, b g, 1876, by Honest Abe—Lady Johnson, by Tornado 2:27
Princeton, br s, 1881, by Princeps—Reina Victoria, by Rysdyk's Hambletonian 2:19¾
Princeton, b g, 1889, by Alcazar—Echo Belle, by Echo 2:29¾
Prince T., ch s, 188—, by George O.—Boscabel 2:29½
Princeton Boy, ch g, 186—, by Vermont Hero (dead) 2:28
Prince Wilkes, ch g, 1881, by Red Wilkes—Rose Chief, by Brown Chief 2:14¾
Prince Wilkes, b g, 1887, by Red Wilkes 2:20¼
Princewood, b g, 188—, by Lakewood Prince 2:21¼
Princewood, blk s, 1888, by Princeps—Jet, by Ravenswood 2:18¼
Princewood, blk g, 1889, by Dexter Prince—Hattie B., by Hawthorne. (dead) 2:16
Principe, b s, 1880, by Princeps—Nannie Dixon, by Velox 2:24½
Prinsonian, ch s, 1888, by Mambritonian—Ellen M., by Baird's Hambletonian Prince 2:20½
Prior, b s, 1888, by Primmont—Emma Clay, by American Clay 2:29½
Priscilla, blk m, 1888, by William Rysdyk—Jessie Downs, by Holmes' Wandering Jew 2:29¼
Pritchard, ch g, 187—, pedigree not traced 2:24½
Private Joe, ch g, 188—, by Golddust Lambert 2:29¼
Prize, b s, 1882, by Piloteer—Glasseye 2:22¼
Problem, b g, 1881, by Kentucky Prince—Mary A., by Messenger Duroc 2:18
Procrastination, br s, 1884, by Challenger—Belle, by Woodford Abdallah 2:29¼
Proctor, b g, 186—, by Harris' Mambrino Chief Jr. (dead) 2:23
Proctor W., b s, 1889, by Jim Wilkes—Alice Hook, by Goldsmith Star .. 2:26½
Prodigal, b s, 1886, by Pancoast—Beatrice, by Cuyler 2:16
Proem, b m, 1884, by Dictator—Lady Holloway, by Holloway's Denmark 2:28¼
Professor, b g, 186—, pedigree not traced (dead) 2:27¾
Prohibit, br s, 1885, by Woodford Pilot—Van, by Baker's Hambletonian 2:25½
Prohibition, b s, 1885, by Petoskey—Lulu Parrish, by Almoore 2:27¼
Promoter, b s, 1888, by Acolyte—Musette, by Ohio Volunteer 2:19
Prose, b s, 1888, by Gen. Washington—Sonnet, by Jay Gould 2:27¼
Prospect, br s, 1886, by Reno Defiance, dam by Sir Denton 2:18¾
Prospect, ch s, 1886, by Dominion—Penelope, by Album 2:27¼
Prospect Maid, br m, 1874, by George Wilkes—Neilsson, by Mambrino Pilot 2:23¼
Prospect Simmons, ch g, 1890, by Simmons—Maud A., by Almont Boy 2:23¾
Prosperity, blk s, 1887, by Leland—Integrity, by Belmont 2:23
Prosper Merimee, b s, 1877, by Fritz—Anticipation, by Clay Pilot 2:24¼
Prospero, blk g, 1869, by Messenger Duroc—Green Mountain Maid, by Harry Clay (dead) 2:20
Prosperous, b s, 1887, by Vacher—Ida Charta, by Magna Charta 2:29¾
Protection, b g, 1880, by Ernest—Molly, by Gray Eagle 2:19¼
Protien, b m, 1888, by Glenwold—Portia, by Startle 2:15½
Proteine, br m, 1871, by Blackwood—Sally Chorister, by Mambrino Chorister (dead) 2:18
Proth, b m, 188—, by Onward—Lady Allen 2:29½
P. R. T., br g, 188— 2:28½
Prue, b m, 1889, by Pure Wilkes—

Digitized by Google

Lilly Clay, by Kensington..... 2:21½
Psyche, ch m, 1888, by Declaration—Bessie Clay, by Strader's Cassuis M. Clay Jr. 2:24½
Psyche, ch m, 1889, by Wilkes Goldust—Beauty, by Lowell's Goldust 2:15¼
Puck, blk g, 188—, by Tacoma—Harmony, by Middletown 2:17¼
Puella, b m, 1887, by Post Boy—Ella, by Cripple 2:29
Puella, ch m, 1878, by Harold—Mary Bell, by Belmont 2:20
Punchellino, br g, 1887, by Kentucky Prince, dam by Sweepstakes..... 2:28
Pure Wilkes, b s, 1886, by Red Wilkes—Purity, by Brignoli 2:17½
Puritan, b g, 1886, by Steele—Harmony, by Smuggler 2:18¼
Puritan, b g, 1878, by Champion Drew—Belle Knox, by Gilbreth Knox 2:30
Puritan, blk g, 1889, by Sable Wilkes—Jane E. by Milliman's Bellfounder. 2:29½
Purity, ch m, 1864, by Blue Bull—Susan Loder, by Daniel Boone 2:30
Purity, br m, 1884, by Royal Almont—Kate 2:28
Purity Wilkes, b m, 1887, by King Wilkes—Purity, by Middletown..... 2:15¾
Puzzle, br s, 1889, by Phallas—Lizzie W., by Swigert 2:30
Pygmalion, b s, 188—, by Jay Gould.. 2:25½
Pythias, ch s, 1883, by King Rene—Romona, by Harold 2:28¾
Qu Allan, b s, 188—, by Champion Medium 2:20
Quaker Boy, b s, 1888, by Ohio Knickerbocker—Lady B., by Bayard 2:24
Quaker Boy, b g, 185—, pedigree not traced (dead) 2:28¾
Quaker Boy, ch g, 1887, by Cashier—Minnehaha, by Star of the West ... 2:30
Quaker Girl, br m, 1870, by Hailstorm—Fanny H., by Independence.. 2:30
Quality, b m, 1889, by Electioneer—McCa, by Almont 2:25½
Quarryville Boy, br g, 188—, by Messenger Chief, dam by Red Wilkes.. 2:26
Quartermain, b s, 1888, by Quartermaster—Patchen Maid, by Mambrino Patchen 2:27¾
Quartermarch, b s, 188—, by Quartermaster, dam by Sir Walter 2:19¼
Quartermain, b s, 1888, by Quartermaster—Patchen Maid, by Mambrino Patchen 2:27¾
Quartermaster, br s, 1883, by Alcyone—Qui Vive, by Sentinel 2:21¼
Quarterstretch, br s, 1888, by Quartermaster—Lady Schofield, by Tippoo Saib 2:15
Quartette, b g, 1880, by Richwood—Coronet, by Almont 2:22¾
Quay, b s, 1887, by Beaumont—Nelly Green, by Billy Green 2:28½
Queechee Maid, br m, 186—, by Ballard's Cassius M. Clay, dam by Morse Horse..... 2:25
Queechy, b s, 1886, by Alcyone—Myra B., by Joe Brown..... 2:14¼
Queen, b m, 188—, by Nelson, dam by Old Abe 2:19¾
Queen Alfred, b m, 1891, by Alfred G.—Alis Star, by Jay Bird 2:18¼
Queen Allah, ch m, 1891, by Almonarch—Flirt, by Leader Jr. 2:21¼
Queen Almont, b m, 188—, by King Almont 2:27½
Queen Ann, b m, 188—, by State of Maine..... 2:28
Queen Anne, gr m, 1885, by Totoway—Queen 2:25
Queen Anne, ch m, 1885, by Alcantara—Princess 2:30
Queen Clay, br m, 1886, by King Clay—Irene, by Dusty Miller 2:28
Queen Esther, b m, 1888, by Viking—Ada W., by Gideon 2:29¾
Queen Fearnaught, b m, 1886, by Alcantara—Modjeska, by Royal Fearnaught 2:25½
Queen H., b m, 1889, by Hanover, dam by Atlantic 2:29½
Queen Garrett, b m, 1891, by Garrett. 2:30
Queen Mab, gr m, 1877, by Daniel Lambert 2:29¼
Queen Mab, b m, 188—..... 2:24½
Queen Mark, b m, 1889, by Victor Bismarck—Big Six, by Hambrino... 2:27
Queen Nutwood, b m, 1889, by King Nutwood—Mattie Windsor, by Windsor 2:27¼
Queen of Cedars, b m, 1889, by Epaulet—Princess Medium, by Happy Medium 2:20¾
Queen of Scotts, ch m, 1889, by Scott Chief—Minnie Wilson, by Springfield 2:28
Queen of the West, gr m, 1860, by Pilot Jr.,—Nelly, by Young Turk (dead) 2:26¼
Queen of Upland, b m, 1887, by Epaulet—Audacity, by Happy Medium 2:22¼
Queen Susie, b m, 1889, by King Wilkes—Vinette, by Belmont 2:29¾
Queensware, blk m, 1888, by Wedgewood—Elvira, by Cuyler..... 2:25
Queen T., b m, 1885, by Monitor—Katie Belle, by Peacemaker Jr..... 2:26¼
Queen Tempo, gr m, 1890, by Poco Tempo—Jenny A., by Lepanto..... 2:28¼
Queen Wilkes, blk m, 1879, by George Wilkes—Lady Ethan, by Ethan Allen 2:23¾
Queen Wilkes, br m, 1886, by Jay Bird—Jessica, by George Wilkes.... 2:26½
Quickstep, b m, 1889, by Pilot Medium—Trixey, by Louis Napoleon... 2:27
Quilisine, b g, 188—, by Judge Baldwin..... 2:22½
Quilp, b s, 188—, by Boston Wilkes.. 2:27½
Quinine S., b s, 1884, by Abdallh Mambrino—Ella Hopkins, by Octoroon 2:28¼
Quiver, b g, 188—, by Indus..... 2:29½
Quiz, b m, 1890, by Wilkiemont—Corida, by Bona Fide 2:23¼
Rabb Wilkes, b s, 1889, by Memento Wilkes—Golden Rule, by Golden Bow 2:26
Rabe, ch g, 1883, by Strader—Susie, by Green's Bashaw 2:24
Rachel, br m, 187—, by Woodford Mambrino—Princess Ann, by Alexander's Abdallah 2:26¾
Rachel, ch m, 1891, by Warlock..... 2:25¼
Rachel B., b m, 1884, by Chester Chief—Mattie H. by Deucalion 2:18¼
Rachel B., blk m, 1876, by Allie West—Molly, by Williams' Mambrino.... 2:28½
Racer, b g, 1888, by Reveille—Nanny Talbot, by Strathmore 2:19¼
Racine, gr g, 1886, by Pilot Medium, dam by Mambrino Bruce 2:14
Racine, b s, 1884, by Swigert—Lady Belle, by Richard's Bellfounder..... 2:30
Racket, br g, 1883, by Cylburn—Meta,

Digitized by Google

by Mambrino Pilot 2:30
Radius, g g, 188—, by Tangent 2:28½
Rag Baby, b g, 188—, by Hambletonian Downing..... 2:22¼
Rainbow, b s, 1891, by Silver Bow, dam by Reliance 2:24¼
Rajah, br s, 1883, by Sultan—Kitty Wilkes, by George Wilkes 2:29¼
Ralph Wilkes, ch s, 1889, by Red Wilkes—Mary Mays, by Mambrino Patchen 2:06¼
Ramon, b g 2:23
Ramona, blk m, 188—, by Elevator... 2:29¾
Ramona, br m, 1886, by Pilot Wilkes—Neat, by New York 2:26¼
Ramona, b m, 1886, by Alcyone—Rachel, by Woodford Mambrino.... 2:16
Ramona, b m, 1884, by Cortland Wilkes—Wingate, by Blackwood.... 2:28¼
Ramona, br m, 1888, by Whitney—Empress, by Kensett 2:16¾
Ramona Wilkes, b m, 1886, by Brown Wilkes—Lady Whitelaw, by Mambrino Clay 2:29¼
Rampart Jr., b s, 188—, by Rampart, dam by Constellation 2:27¼
Ranchero, ch s, 1877, by Clark Chief Jr.—Mary Eagle, by American Clay. 2:21¼
Randall, ch g, 186—, by Chauncey Goodrich (dead) 2:24½
Ranger, b g, 1886, by Nil Desperandum—Eugenia, by Thorndale..... 2:23¼
Ranger H., br g, 1886, by Typhoon—Fan, by Richmond Boy 2:27
Raola, br m, 1889, by Greenlander—Brilliant, by Electioneer 2:28¼
Rapid Ann, sp m, 187—, pedigree not traced 2:30
Rapid Transit, b g, 1889, by Autograph—Miss McGree, by C. W. Mitchell 2:29¼
Rapid Transit, b s, 1889, by Onward—Monette, by Bonnie Bay 2:18½
Rare Ben, b s, 1885, by Ben Franklin—Dolly Spooner, by Holadird's Ethan Allen 2:26
Rare John, blk g, 1889, by Rare Ben, dam by Wheeler Horse 2:18½
Rarely, gr g, 1875, by Ericsson—Miss Weeks, by Joe Downing 2:24½
Rare Ripe, b g, 1877, by Autocrat—Turner Mare 2:19¼
Rarus, b g, 1867, by Conklin's Abdallah—Nancy Awful, by Telegraph (dead) 2:13¼
Rashleigh, ch s, 1887, by Inglewood—Pat 2:28¼
Rattle Bones, b g, 1885, by Sterling—May D., by Joe David 2:28
Rattler, ro s, 188—, pedigree not traced 2:30
Rattler (Rowley's), ch s, 1877, by Allard Horse 2:25¼
Raven, blk s, 1883, by Ogden's Hambletonian Mambrino—Melissa, by Cuyler 2:26¾
Raven, blk s, 1886, by Cyclone—Kate Westwood, by Westwood 2:29¾
Raven, blk m, 1884, by Almont Raven—Queen 2:27¾
Raven Boy, blk s, 1888, by Mambrino Duke—Polly, by Ajax Jr. 2:29¾
Raven Sprague, blk g, 1883, by Rounds' Sprague—Betsy King, by Menelaus Jr. 2:19½
Raven Wilkes, blk s, 188—, by Lyle Wilkes 2:29½
Raven Wilkes, blk s, 1888, by Guy Wilkes—Lady Maud, by Rockwood.. 2:15½
Ray, b g, 188—, by Epicure..... 2:28
Ray C., b g, 188—, by Antar 2:29
Ray Gould, b m, 1875, by Jay Gould—Emeline, by Henry B. Patchen.... 2:29½
Ray Jackson, b s, 1883, by Whirlwind Chief—Lady Austin, by Envoy 2:29¼
Raymon, b s, 1885, by Simmons—Lady Raymond, by Carlisle 2:27¼
Raymond, b s, 188—, by Rex Patchen. 2:27¼
Raymond Wilkes, ch s, 1888, by Raymond—Kitty Clover, by Captain.... 2:26
Rayometta, b m, 188—, by Anteeo—Debonaire 2:27
Razor B., b g, 187—, by Robert Whaley 2:25
R. B., b g, 1877, by Wood's Hambletonian—Fanny S., by Watkins Horse 2:29¼
R. C., ch g, 188—, by Black Bonner.. 2:28¼
R. D. F., b g, 1884, by Aristos—Empress, by Bay Lester 2:21¼
Readington Prince, b s, 1886, by Bayonne Prince—Belle Medium, by Happy Medium 2:22½
Ready Boy, gr s, 1884, by Arnold—Pearly Rothschild, by Rothschild... 2:23¼
Reality, b m, 1881, by Reliance—Ernestine, by Mambrino Rattler.... 2:19¼
Reality, ch s, 1885, by Pretender—Etta Mambrino, by Henry Mambrino 2:26
Realization, b s, 1884, by Great Hopes—Speedy Fanny, by Black's Hambletonian 2:26¾
Reaume, br g, 188—, by Chandler..... 2:29½
Rebel Medium, gr s, 1885, by Happy Medium—Bonny Belle, by Almont... 2:23¼
Reciprocity, b s, 188—, by Strait's Superior 2:26¾
Rectitude, b s, 1884, by King Rene—Virgie Wilkes, by George Wilkes.. 2:28
Redalia, b m, 1890, by Red Wilkes—Ethel, by Commodore Belmont... 2:26¼
Red Baron, br s, 1887, by Baron Wilkes—Lady Wilkes, by Red Wilkes 2:29½
Red Belle, ch m, 188—, by Red Cloud 2:29¾
Red Bells, ch s, 188—, by Redmond C. 2:26¼
Red Bird, ch m, 1883, by Weisbaden—Bay 2:25¼
Red Bird, b g, 1851, by Red Bird (dead) 2:30
Red Bird, b g, 1875, by Chenery's Gray Eagle—Dolly 2:27¼
Red Bird, ch m, 1890, by Red Fern—Laura, by McCurdy's Hambletonian 2:17
Red Brook, b s, 1886, by Meadow Brook—Fanny, by Col. Hambrick (dead) 2:22
Red Buck, br g, 1879, by Dr. Herr—Rhoda Red Buck, by Red Buck.. 2:29¼
Red Bud, ch s, 1891, by Red Fern, dam by Brown Dick Jr. 2:14½
Red Cedar, ch g, 1887, by McCurdy's Hambletonian 2:28¼
Red Cherry, b m, 1889, by Red Wilkes—Madam Herr, by Mambrino Patchen 2:22½
Red Cloud, b g, 1860, by Legal Tender (dead) 2:18
Red Clover, b s, 1886, by Principe—Maria, by Marabout 2:26¾
Red Cross, b g, 186—, by Night Hawk (dead) 2:26¾
Red Cross, ch s, 1873, by Brigand—Fanny, by Dole's Young Magna Charta 2:21½

Digitized by Google

Red Davis, ch g, 188—..... 2:24¼
Red Dick, ch g, 1866, by Gen. Morgan—Sally, by Hiatoga (Old Togue) (dead) 2:28
Reddie Clay, b m, 1892, by Red Wilkes—Jennie Clay, by Harry Clay 2:28¼
Red Duke, ch s, 1882, by Duke of Brunswick—Whirlcloud, by Jay Gould 2:30
Reddy, b s, 1890, by Prairie Star——Ione, by Wapsie 2:29¾
Red Express, b s, 1892, by Right Onward 2:22½
Red Fern, ch s, 1885, by McCurdy's Hambletonian—Fernvale, by Enfield 2:27¾
Red Flame, ch g, 188—, by Red Buck dam by Davy Crockett 2:25¼
Red Flame Jr., ch s, 188—, by Red Flame, dam by Blue Bull 2:24¼
Red Girl, b m, 188—, by Red Wilkes 2:23¾
Red Hawk, b s, 1884, by Red Wilkes—Judy, by Plato 2:28½
Red Heart, b s, 1889, by Red Wilkes—Sweetheart, by Sultan..... 2:19
Red Hot, ch s, 1888 ,by Red Wilkes—Clayola, by Strader's Cassius M. Clay Jr. 2:26¼
Red Ink, ch g, 1889, by Col. Lillard—Nelly Smith, by Almont Pilot 2:22¼
Red Knight, ch s, 1886, by Sir Knight—Lady Hatch, by Gen. Hatch 2:28
Red Lake, b s, 1890, by Red King, dam by Sweepstakes 2:24½
Red Lambert, b s, 1886, by Red Wilkes—Lady Lambert, by Daniel Lambert 2:28½
Red Lassie, b m, 1886, by Red Wilkes—Lady Willis, by Squire Talmage.. 2:20
Red Leaf, b s, 1889, by C. F. Clay—Lady Heart, by Red Wilkes 2:28
Red Leaf, b s, 1887, by Reveille—Maple Leaf, by New York 2:29½
Red Light, b g, 1883, by Signal.... 2:27¼
Red Line, b s, 1886, by Red Wilkes—Molly Bawn, by Smuggler 2:15
Red Line, b g, 187—, pedigree not traced 2:25¼
Red Line, ch g, 188—, by Hidalgo.... 2:24½
Red Line, b g, 188—, by Bourbon Wilkes 2:27
Red Mack, ch s, 1886, by Red Wilkes—Lizzie, by Harrodsburg Boy..... 2:27¼
Red Mark, b s, 1888, by Victor Bismarck—Lucille Miller, by Miller's Hambletonian 2:26¾
Redmont, b s, 1884, by Atlantic—Redbird, by Blue Bull 2:21
Red Nutwood, ch s, 1885, by Nutwood—Bessie, by Temptation 2:27¾
Red Oak, b g, 187—, pedigree not traced 2:28¼
Red Oak, b s, 1890, by Redwood—Victress, by Victor Patchen 2:21
Red of Waranoke, b s, 1890, by Hornell Wilkes—Fifine, by Aberdeen... 2:22¾
Redondo, b s, 1888, by Stamboul—Dido, by Scott's Hiatoga 2:23
Red Queen, b m, 1886, by Red Wilkes—Arnica, by Almont 2:27¾
Red Rover, ch s, 1886, by Bourbon Wilkes—Mary Turner, by Westwood 2:28½
Red Shawmut, b s, 1889, by Shawmut—Kate Mitchell, by Red Wilkes.. 2:25¾
Red Star, b s, 1887, by Red Wilkes Fanny Clay, by Union Clay 2:23
Redstone, b s, 1886, by Red Wilkes—Kate M., by Prince Albert..... 2:26¾
Red Tom, ch g, 188—, ... 2:27½
Redwald, b s, 1885, by Lord Russell—Primrose, by Alexander's Abdallah 2:23½
Red Wedge, b s, 1889, by Red Wilkes—Ulva, by Wedgewood 2:29½
Redweed, ch g, 1888, by John O'Rourke—Fanny, by Dr. Syntax 2:29½
Red Wilkes (Kitchel's), b s, 1889, by Red Wilkes—Mambrino June, by Mambrino Patchen 2:19¼
Red Wilton, b s, 188—, by Wilton... 2:29¼
Red Wing, b s, 1885, by Red Wilkes—Elenora, by American Clay 2:29¼
Red Wing Maid, b m, 188—, by a son of Gen. Knox 2:29¼
Redwood, b s, 1885, by Anteeo—Lou Milton, by Milton Medium 2:21½
Redwood, ch s, 1880, by Nutwood—Alice R., by Naubuc 2:27
Redwood Wilkes, ch s, 1886, by France's Allie Wilkes—Jenny Redwood, by Redwood 2:28¼
Reed Wilkes, b s, 1889, by Red Wilkes—Nelly Crow, by Mambrino Eagle.. 2:25¼
Re-Elect, b s, 1886, by Elect—Lizzie, by Nephew 2:28
Re-Election, gr s, 1888, by Electioneer—Lady Russell, by Harold 2:27¼
Reference, br g, 1881, by Referee—Modjeska, by Enfield 2:18
Regal Wilkes, b s, 1887, by Guy Wilkes—Margaret, by Sultan..... 2:11¾
Regie, b s, 188—, by King Rene—Cap, by Ward's Flying Cloud 2:26¼
Regina, br m, 1880, by Electioneer—Accident, by Elmo 2:18½
Reginald, b s, 1887, by Mambrino Dix—Dot, by Mambrino Jet..... 2:30
Regret, ch m, 188—, by Lord Wellington 2:15¼
Regmont, b m, 1887, by Tremont—Dolly D., by Regulator 2:29¼
Rego, blk s, 188—, by Durango, dam by Regalia 2:23
Regulator, ch g, 1881, by Rooker—Jet 2:27½
Reina, blk m, 1885, by St. Arnaud—Mabel L., by Victor 2:12¼
Reina B., b m, 1884, by Abdallah Mambrino—Jane, by Frank Wolford..... 2:28½
Reindeer, blk g, 1848, pedigree not traced (dead) 2:29
Reita U., b m, 1890, by Senator Updegraff—Molly U., by Almont Pilot. 2:25¾
Reliance, b s, 1874, by Alexander—Maud, by Mambrino Rattler 2:22½
Remsen, b s, 1885, by Mansfield—Velvet, by Volunteer 2:24¼
Rena, b m, 1883, by Alhambra—Helen De Long 2:26¼
Rena, ch m, 1884, by Ralston—Bally, by Bashaw Drury 2:25
Rena N., gr m, 1886, by Hamdallah—Nelly Gray, by De Graff's Alexander 2:22
Rena Rolfe, b m, 1888, by Revenue—Daisy Rolfe, by Blackwood Jr. ... 2:19¾
Rene, b s, 1880, by King Rene—Effie, by Regular 2:26
Renie Silver, br s, 1886, by King Rene—Mary Blackwood, by Blackwood Jr. 2:24½
Renne, gr m, 188—, by King Rene.... 2:29¼
Reno, b g, 1887, by Boniface—Crazy Jane, by Crazy Jack 2:23¾
Reno, ch s, 188—, by Captain 2:27
Reno Defiance, br s, 1877, by Louis Napoleon—Mambrino Princess, by

Digitized by Google

Fisk's Mambrino Chief Jr. 2:29¼
Reno's Baby, br s, 1887, by Reno Defiance—Lucy Q., by McKinney Horse 2:25½
Rensselaer Wilkes, b s, 1889, by Alcantara—Nena, by Nutwood..... 2:18¼
Repetition, b s, 1885, by Red Wilkes—Nannie Dillard, by John Dillard.. 2:19¼
Repetition Jr., b s, 188—, by Repetition 2:26
Reporter, ch g, 188—, by Richwood.. 2:29¾
Republican, b s, 1887, by Almont Wilkes, dam by Coaster 2:19¾
Resemble, b m, 1887, by Earl—Wannie Minor, by Pilot Mambrino.... 2:29½
Resolute, b g, 1870, by Swigert—Bay Fanny, by Richards' Bellfounder.. 2:27¾
Resolute, ch g, 188—, by Aristos—Fanny D., by De Long's Ethan Allen 2:26¼
Resolute, rn s, 1885, by Lothair Jr.—Kitty Lambert 2:26¾
Resolution, b s, 1887, by Rampart—Kate 2:28¼
Result, b s, 1868, by Jupiter Abdallah—Compromise, by Rysdyk's Hambletonian 2:25
Retta, br m, 1880, by Whipple—Betty, by Clark Chief 2:28¾
Rettie, b m, 188—, by Envoy 2:27½
Reveille, b s, 1875, by New York—Fleet, by Kearsarge 2:21¾
Reveille, b g, 1888, by Quartermaster—Roll Call, by High Private 2:27½
Revel, b s, 1888, by Reveille—Folle Farine, by Strathmore 2:29½
Revenge, blk g, 1878, by Patchen Chief Jr.—Wilsonia 2:24¼
Revenue, b s, 1876, by Smuggler—May Morning, by Daniel Lambert..... 2:22¼
Reve So, b m, 1886, by Revenue—So So, by George Wilkes 2:28¼
Review, blk g, 1884, by Adjutant, dam by Saracen Chief 2:29¼
Review, b m, 1879, by Joe Elmo 2:28¼
Revolver, ch g, 188—, by Don Carlos—Devotee, by Pancoast 2:29½
Revolt, b s, 1889, by Reveille—Iva Dee, by Clark Chief Jr. 2:19
Reward J., ch s, 1887, by Bourbon Wilkes—Lark, by Abdallah Mambrino (pacing 2:10¼) 2:29
Rex, b g, 1880, by Sweepstakes—Nelly, by Volunteer 2:24¼
Rex, b g, 1884, by Anteeo—Accident, by Elmo 2:22½
Rex, b g, 1879, by Orion—Mary Belle, by Breckinridge 2:22¼
Rex, br g, 1877, by Earthquake—Kit O'Nell, by Sumner Hazen 2:22½
Rex, blk g, 1877, by Rex Patchen, dam by Hiram Drew 2:28½
Rex Americus, b s, 1890, by Onward—Gleam, by Dictator 2:11¼
Rexford, b s, 1883, by Electioneer—Rebecca, by Gen. Benton 2:24
Rexford, br g, 188—, by Starlight... 2:30
Rex M., b g, 1884, by Somonauk—Bird M., by Stoneman 2:26¼
Rex Patchen, b s, 1866, by Godfrey Patchen 2:30
Rex Patchen, b s, 1882, by Seneca Patchen—Maggie, by Seneca Chief. 2:29¼
R. F. C., b g, 187—, by Darlbay—Calmes, by John Dillard 2:23½
Rhahemes, b m, 188—, by Earl—Helen Walker, by Pilot Mambrino 2:30
Rhode Island, br s, 1857, by Whitehall—Mag Taylor, by Davy Crockett (dead) 2:23½
Rhoderick Dhu, blk s, 1886, by Mambrino Boy—Cricket, by Cuyler 2:20
Rialto, b g, 188—, ... 2:30
Ricetta, b m, 1885, by Odd Fellow—Buttercup 2:22½
Richard, ch g, 187—, by Red Wilkes, dam by Rattler 2:30
Richard, ch g, 1867, by Blue Bull, dam by Pete Guffin 2:21
Richard Almont, b s, 1890, by Almont Medium—Lady Onyx, by Onyx..... 2:28½
Richard E., b g, 188—, pedigree not traced 2:27¾
Richard E., b g, 1874, by Swigert—Fanny, by Rhodes' Blood Royal Jr. 2:28¾
Richard H., b g, 1883, by Hayner's Pathfinder—Jenny, by Gray Fearnaught 2:30
Richard Lambert, ch s, 188—, by Ben Franklin 2:25¾
Richard Wilkes, b g, 1876, by George Wilkes—Miss Montague, by Wilson's Snowstorm 2:26¼
Richbrown, br s, 1886, by Defiance—Brown Kate, by Brown Chief 2:22¼
Richelieu, b g, 188—, by Reno Defiance 2:23½
Richelieu, gr g, 1886, by A. W. Richmond—Ventura Belle, by Ventura.. 2:29¼
Richmond, blk g, 1871, by Gen. Lyons—Smith Mare 2:26
Richmond Jr., b g, 1885, by A. W. Richmond 2:15
Richwood, b s, 1883, by Mambrino Patchen—Sally Fox, by Seniour's Davy Crockett 2:27
Richwood, b s, 1880, by Squire Talmage—Lady Clay, by Strader's Cassius M. Clay Jr. 2:24¼
Richwood, b g, 187—, pedigree not traced 2:27
Richwood Boy, b g, 188—, by Billy Hinsley 2:29¼
Rideau Belle, b m, 1886, by George Wood—Belle, by Glenell 2:23½
Rickreal, ch g, 188—, by Rockwood.. 2:29
Rienzi, b g, 1872, by Erie Abdallah 2:25¼
Rienza Almont, br g, 1886, by Almont Pilot—Kit 2:28
Rifle, blk g, 1890, by Elyria, dam by Star Wilkes 2:18¼
Rifleman, br g, 1878, by Rifleman, dam by son of George M. Patchen 2:27¼
Rigmarole, b g, 188—, by Prince Orloff 2:29¼
Rigolette, b m, 1874, by Exchequer—Belle Gentry 2:22
Riley, b g, 1872, by Enoch 2:30
Riley S., br s, 1891, by Riley Medium 2:21½
Rinaldo, b s, 1883, by Mambrino Dudley—Wanatah, by Wedgewood ... 2:27¼
Rinaldo, blk s, 1884, by Reveille—Lady Tennis, by Mambrino Patchen 2:27
Rinconada, b g, 1886, by Eros—Accident, by Elmo 2:17
Rintoul, br s, 1884, by Mambrino Dudley—Alicia, by Messenger Duroc 2:24¼
Ripple P., blk g, 188—, by Simmons Jr. 2:26¼
Rio Alto, b s, 1891, by Palo Alto—Elsie, by Gen. Benton 2:16½
Ripon Boy, br s, 1863, by Ira Allen, dam by Wiley's Blucher (dead)..... 2:25
Ripple, br m, 1881, by Hill's Duroc—Onoto, by Volunteer 2:17½
Ripple, ch m, 1886, by Crit Davis—Lady Claire, by Risdon 2:20½

Digitized by Google

Ripplet, b m, 1889, by Phallas—Ripple, by Hill's Duroc 2:29¼
Rip Rap, br g, 1869, by Mambrino Brave, dam by a Copperbottom horse 2:26
Ripton, b s, 1889, by Ben Harrison—Betsey, by Sycamore..... 2:30
Ripton, b g, 1870, by American Boy, dam by Seely's American Star..... 2:26
Ripsee, b s, 1889, by J. R. Shedd—Miss Logan, by Gage's Logan..... 2:30
Rival, gr s, 186—, by Whiteside's Black Hawk, dam by Black Hawk (Consternation)..... 2:30
Riverbend, b s, 1885, by Belmont—Sea Gull, by Strathmore..... 2:24½
River Side, b s, 1887, by Cadmus Hambletonian — Daisy Dayton, by Rysdyk's Bellfounder..... 2:29½
Riverside, b s, 188—, by Red Wilkes.. 2:20¾
Rizpah, b m, 1889, by Haroldmont—Lily Bowers, by Louis Napoleon.... 2:24¼
R. M. Lewis, b g, 1880, by Brown Harry, dam by Black Pilot..... 2:29
R. M. Wilkes, gr g, 1882, by Mambrino Wilkes—Lady Davis, by Kearsarge..... 2:25¼
Roachmane, ch g, 1878, by the Scotia Horse, dam by Tebo Horse..... 2:27½
Roadster, b s, 1886, by Rex Patchen—Novelette, by George Wilkes Jr... 2:30
Roan Boy, rn g, 188—, by Eastlight—Strathanna, by Strathmore..... 2:25¼
Roanoke, b s, 1880, by Lysander Chief—Hammil Mare, by Riley's Consternation..... 2:30
Roanoke Maid, br m, 1882, by Roanoke..... 2:22¼
Roanoke Maid, b m, 185—, pedigree not traced (dead)..... 2:30
Robbie P., b s, 1886, by Charles Caffrey—Nanny, by Long Island Chief. 2:12¼
Robbins, ro s, 188—, by Black Walnut 2:21½
Robbins, br g, 188—, by Swigert..... 2:29¼
Robert, b g, 1880, by Antar—Dark Dale, by Bale..... 2:25¼
Robert A., b g, 188—, by Tasco..... 2:29¼
Robert A., b g, 1889, by Hartford—Regardless, by William M. Rysdyk.... 2:29¼
Robert B., ch s, 1884, by Squire Talmage—Lida J..... 2:20½
Robert Baso, blk s, 188—, by Diatonic 2:20¼
Robert Bell, b s, 1892, by St. Bel—Neocile, by Robert McGregor..... 2:30
Robert Bonner Jr., b s, 1881, by Vandergrift..... 2:29¼
Robert B. Thomas, ch g, 186—, by Prince Allen (dead)..... 2:25
Robert Burns, ch s, 1873, by Green's Bashaw—Dolly Weed, by Lamson's Iowa Chief..... 2:30
Robert H., b g, 187—, pedigree not traced..... 2:29¼
Robert H., br g, 188—, by Robert Fulton..... 2:17
Robert L., b g, 1885, by Sierra Boy, dam by Tom Atchinson..... 2:21
Robert L., b g, 188—, by Wellington.. 2:28
Robert L., blk s, 1884, by Haw Patch—Nora Shy, by Mambrino Patchen.. 2:26¼
Robert L., b s, 1880, by Artemas..... 2:29¾
Robert Lee, blk g, 187—, by Ridley Horse—Molly Stone, by Root Horse. 2:23¼
Robert Lee, blk s, 1890, by Alcantara—Meg Merillies, by Electioneer..... 2:18¾
Robert McGregor, ch s, 1871, by Mad. Edsall—Nancy Whitman, by Seely's American Star..... 2:17½
Robert McGregor Jr., ch s, 1888, by Robert McGregor—Dayton, by Dictator..... 2:30
Robert Medium, b s, 1878, by Happy Medium—Sally, by Yankee Tricks... 2:29
Robert M. Taylor, blk s, 1884, by Alcantara—Cora M., by Air Line..... 2:23½
Robert R., b g..... 2:30
Robert Ransom, br s, 1887, by Gambetta—Black Maria, by Strader's O. M. Clay Jr..... 2:20¼
Robert Ryan, b s, 1886, by Goldsmith Pilot—Lassie, by Aladdin..... 2:21
Robert Rysdyk, br s, 1881, by William Rysdyk—Queen B., by Kearsarge.... 2:13¼
Robert S., b s, 1887, by Pero—Bird, by Guide..... 2:28
Robert T. McGregor, b s, 1886, by Silver King—Kit, by Young Tuckahoe..... 2:29¼
Robert Wilkes, blk s, 1885, by Bourbon Wilkes, dam by Trojan..... 2:24¼
Robin, gr g, 1874, by Enfield—Mary Weaver, by Black Hawk Vermont.. 2:24½
Robin, b s, 1891, by Axtell—Ozone, by Rysdyk's Hambletonian..... 2:28
Robinson D., b s, 1881, by Daniel Boone—Gurney Mare..... 2:17¾
Rob Roy, b g, 1886, by Aubrey—Doctor..... 2:29¼
Rob Roy, b g, 188—, by Crawford Prince..... 2:26¼
Rockbridge, b s, 1884, by Nutwood—Rapidan, by Dictator..... 2:29
Rockburn, ch g, 188—, by Woodburn Pilot..... 2:19¼
Rockefeller, b s, 1884, by Electioneer—Edith Carr, by Clark Chief..... 2:29½
Rocket, blk g, 1879, by Knox Boy.... 2:29¼
Rocket, br g, 188—, by Capt. Webb... 2:30
Rocket, b s, 1878, by Blue Bull—Kitty Patterson, by Dick Consternation... 2:28
Rocket, gr g, 1876, by Clematis..... 2:26¼
Rockingham, gr g, 1845, pedigree not traced (dead)..... 2:25½
Rock Island Maid, b m, 187—, pedigree not traced..... 2:30
Rocknight, ch s, 1885, by Beaumont—Girl..... 2:20½
Rocko, b s, 1891, by Sphinx—Nora D., by Louis Napoleon..... 2:29¼
Rockton, b g, 187—, by Highland Beauty..... 2:25½
Rockwell Boy, b g, 188—, pedigree not traced..... 2:24¾
Rockwood, b g, 1886, by Treewood—Lady Hustler, by La Rock's Ben Franklin..... 2:25½
Rocky Mountain Tom, gr g, 187—, pedigree not traced..... 2:25¼
Rodney J., b g, 188—, by Auctioneer.. 2:21¼
Roger, b g, 1885, by Gordon Windsor, dam by Will's Patchen..... 2:28¼
Roger, b g, 188—, by Black's Harry Clay..... 2:24¼
Roger Hanson, gr s, 1873, by Alta—Lualaba, by Berkley's Edwin Forrest..... 2:28½
Roger K., b s, 1886, by Attorney—Roxy, by Brougham..... 2:26¼
Roland, br s, 1872, by Crown Chief—Dolly..... 2:28
Roleo, b s, 1890, by Nephew—Camma, by Norway..... 2:23
Rolfe K., blk g, 188—, by Black Rolfe. 2:29½
Rolla, ch g, 1879, by Shelby Chief—Kate..... 2:24½
Rolla, b g, 1879, by Clark Chief Jr.... 2:24
Rolla Golddust, br g, 1860, by Golddust, dam by Bartlett's Mohawk

Digitized by Google

Chief (dead) 2:25
Rolla Ryan, gr g, 188—, by Wade Hampton 2:21½
Rollaway, b g, 1882, by Dauntless 2:29½
Rolo, b g, 1892, by John A. Rawlins 2:23¼
Roloson, ch s, 1891, by Nutwood 2:30
Roman, b s, 1889, by Armagh—Mary M., by Pennypack 2:29
Romance, br m, 1873, by Princeps—Roma, by Golddust 2:29½
Romancer, b s, 1887, by Happy Medium—Lizzie Downs, by Magic 2:28½
Rome, b g, 1881, by Wheelock—Lucy Lowry, by McMurtrie Horse 2:29¼
Romeo, b s, 1874, by Menelaus—Dolly Martin, by Defiance 2:29¼
Romeo, b g, 1884, by Ringgold—Matt, by Coat's Black Eagle 2:19½
Romero, gr s, 1877, by A. W. Richmond—Gretchen, by Mambrino Pilot 2:19½
Romola, b m, 1889, by Belton—Ella, by Bashaw Jr. 2:20¼
Romulus, b g, 1883, by Judge Advocate—Diamond, by King Drew 2:24¼
Romulus, b g, 188—, by Edgewood 2:28½
Rosa, b m 2:20½
Rosa B., b m, 1882, by Charley B.—Lady Allen, by Philip Allen 2:26¼
Rosa C., b m, 1883, by Dauntless—Lady Grey, by Tom Hunter 2:22
Rosa Gothard, b m, 1882, by St. Gothard—Mignon Medium, by Happy Medium 2:25
Rosa K., b m, 188—, breeding not traced 2:29¾
Rosalind, b m, 1865, by Alexander's Abdallah—Burch Mare, by Brown Pilot 2:21¾
Rosalind, gr m, 187—, pedigree not traced 2:29¼
Rosalind Wilkes, b m, 1882, by Conn's Harry Wilkes—Cigarette, by Zilcaadi Golddust 2:14½
Rosamond, b m, 1889, by Fairy Gift—Amy, by Climax 2:27¾
Rosa Pease, b m, 187—, by Jack Rosie 2:27
Rosa S., b m, 1890, by C. F. Clay, dam by Almont 2:24¼
Rosa Wilkes, b m, 187—, by George Wilkes—Black Jane, by Mambrino Patchen 2:18¼
Roscoe, br s, 1876, by Rescue—Roany, by Copperbottom Jr. 2:30
Roscoe C., gr s, 1880, by Highland Grey—Polly Daly, by Ed Brown Horse 2:26½
Roscoe Conkling, br s, 1878, by Gov. Sprague—Bertie, by Blue Bull 2:30
Rose, blk m, 1879, by Wellington—Jeanette, by Blackwood 2:29½
Rose, b m, 1887, by Bashaw Chief—Helen Medium, by Happy Medium. 2:18¼
Rose Almont, b m, 1885, by Almont Star—Mary Lawrence, by Woodward's Ethan Allen 2:30
Roseberry, ch s, 1887, by Charley B.—Nelly Rose, by Henry B. Patchen 2:24½
Roseberry, b s, 1880, by Strathmore, dam by McConnell's Mambrino (dead) 2:15¾
Rose Copeland, b m, 188—, by Charles Caffrey 2:20¼
Rose Croix, b s, 1885, by Laclede—Guinare, by Duffy Horse 2:28¼
Rose Filkin, br m, 1886, by Melrose—Lambert, by Daniel Lambert 2:22
Rose L., ch m, 188—, by Olympus 2:27¼
Rose Leaf, br m, 1890, by Gold Leaf—Florence B., by Atlantic 2:14¾
Roseline, br m, 1889, by Red Wilkes—Susie Patchen, by Mambrino Patchen 2:22
Rose Medium, b m, 187—, by Happy Medium—Clara Jones, by Mambrino Chief 2:26½
Rosemont, ch m, 1881, by Almont Pilot—Nannie Hedges, by Ned Hawkins. 2:23½
Rose of Washington, gr m, 1866, by Green's Bashaw—Lady McNair, by a son of Bush Messenger 2:21¾
Rose S., ch m, 188—, by C. F. Clay, dam by Almont 2:21½
Rose Standish, b m, 187—, by Corbeau, dam by Tom Hale 2:20
Rose Turner, b m, 1889, by Jerome Turner—Lakewood Maid, by Wilkesonian 2:15½
Rosewald, gr s, 188—, by A. W. Richmond 2:20½
Rosewood, blk m, 1870, by Blackwood—Tennessee, by Frazier's Mambrino 2:27
Rosewood, br s, 1873, by Creole—Rose Swader, by Gardner's Red Buck 2:28½
Rosewood, b m, 188—, by Redwood 2:25¾
Rosewood, blk m, 188—, by Mecca 2:28¼
Rosita, b m, 1888, by Stamboul—Nelly May, by Electioneer 2:27¼
Rosita, ch m, 1881, by Balsora—Nonesuch, by Brignoli 2:26¼
Roslyn, b s, 1886, by Robert McGregor—Hope, by Magic 2:15
Ross, sp s, 186—, pedigree not traced (dead) 2:29¾
Ross, b s, 1888, by Mikagan—Flight, by Hambletonian Downing 2:28½
Ross S., b s, 1881, by Nutwood, dam by State of Maine (dead) 2:19¼
Rostoko, blk s, 1887, by Brown Wilkes—Dominica, by Harold 2:24¼
Roswall, b s, 1885, by Hambrino—Pearl, by Hero of Thorndale 2:24¼
Rosy Mac, b m, 1882, by Alexander Button—Young Rosedale, by Sawyer's Messenger 2:20¾
Rosy Thorne, ch m, 187—, by Thorndale—Dolly Thorne, by Foxhunter 2:27¾
Rockwood, b m, 1892, ... 2:26¼
Rowdy, ch g, 187—, by Kickapoo 2:27¼
Rowena, b m, 1877, by George Wilkes—Capitola, by Jeff Moore 2:24½
Rowena, b m, 1890, by Azmoor—Emma Robson, by Woodburn 2:17
Rowena Sprague, blk m, 1882, by Gov. Sprague—Minnie Crawford, by Goldsmith's Abdallah 2:27¼
Rowland, ch s, 1886, by Time Medium—Clayala, by Strader's Cassius M. Clay Jr. 2:24½
Rowood, ch s, 1888, by Nutwood—Resa, by Romulus 2:29¼
Roxane, b m, 1888, by Robert McGregor—I. O., by Red Wilkes 2:16¾
Roxiana, blk m, 1891, by Ambassador—Roxie McGregor, by Robert McGregor 2:25½
Roxie Lee, ch m, 1881, by Bay Star—Nell, by Scott's Hiatoga 2:26¾
Roxie M., blk m, 1875, by Jack Fowler 2:28¾
Roxy McGregor, ch m, 1879, by Robert McGregor—Roxy, by Romulus 2:20¾
Roy, ch g, 1882, by Royal Fearnaught—Winning Ways, by Masterlode 2:21¼
Roy, b g, 1882, by Carlos—Nellson, by Star of the West 2:30
Roy, br g, 1887, by Harkaway—Kate Edwards, by Bay Dick 2:26¼

Digitized by Google

Royal, ch g, 1879, by Royal Fearnaught—Fanny Harris, by Kidder's Morgan 2:20¾
Royal Ambassador, b s, 1888, by Ambassador—Belle M., by Empire 2:26¾
Royal Bounce, b g, 187—, by Blue Bull—Clarionette, by Volunteer Jr. 2:19
Royal David, ch s, 188—, by Kankakee 2:26½
Royal Duke, b s, 188—, by Florida, dam by Night Hawk 2:29½
Royal George, gr g, 186—, by William H. Ripley (dead) 2:26½
Royal Guard, b s, 1890, by Beecher—Fanny Crowder 2:30
Royal John, gr g, 186—, by Woodstock, dam by Putnam Morgan..... 2:26¼
Royal King, ch g, 1883, by Mambrino King—Polly, by Hamlin Patchen.... 2:25¼
Royal Kisbar, b s, 1882, by Kisbar, dam by Garrison's Pathfinder..... 2:28½
Royalmont, ch s, 1880, by Bostick's Almont Jr.—Louisiana 2:20¼
Royal Phallas, blk s, 1886, by Prince Phallas—Blonde, by Woodward's Ethan Allen 2:30
Royal Prince, ch s, 188—, by Dexter Prince—Ida W., by Abbottsford.... 2:19¼
Royal Red, b s, 1886, by Red Wilkes—Christine, by Strathmore 2:21½
Royal Rysdyk, br s, 1884, by Rysdyk—Gypsy Maid, by Crown Imperial.. 2:28¼
Royalty, b s, 1876, by Swigert—Bay Fanny, by Richard's Bellfounder.. 2:25
Royal Wilton, blk s, 188—, by Wilton—Mary Sprague, by Gov. Sprague.. 2:21½
Royal Wilkes, br s, 1887, by Lumps—Lucy, by Royal George 2:25¼
Roy B., blk g, 1886, by Gilroy—Lady Loomis, by Claybrino 2:24¾
Roy K., b g, 1889, by Ethan Wilkes, dam by Grand Sentinel 2:29¾
Roy McGregor, ch s, 1887, by Ben McGregor—Belle Farwell 2:26
Roy Rex, b g, 1887, by Atto Rex, dam by Wapsie 2:28¾
Roy Princeton, b s, 1892, by Princeton, dam by Westwood 2:29¼
Roywood, ch s, 1889, by Neatwood—Aldina, by Alroy 2:21½
R. P., b g, 1874, by Happy Medium—Sunflower, by Bartholomew's American Star Jr. 2:22¼
R. R. H., ro g, 1871, by Emulus—Nelly Gray, by Gov. Banks 2:23¼
Rubinstein, b s, 188—, by Durango—Belle Bowen, by Richelieu 2:29
Ruberta, b m, 1889, by Bermuda—Rena C., by Messenger Chief 2:29¼
Ruby, b m, 188—, pedigree not traced 2:29¼
Ruby, b m, 188—, by Clinton 2:18¼
Ruby, b m, 1889, by Independence—Minnie 2:17¼
Ruby, b m, 1880, by Sultan—Fleetwing, by Rysdyk's Hambletonian .. 2:19¾
Ruby, b s, 1886, by Red Wilkes—Docia Payne, by Almont 2:22½
Ruby, b m, 1881, by Masterlode—Gypsy, by Resolute 2:25¼
Ruby, b m, 1887, by St. Arnaud—Mabel L., by Victor 2:28½
Ruby Macklin, ch m, 1885, by Pretender—Queen B., by Kearsarge.... 2:22¼
Ruby Wilkes, b s, 1885, by Young Jim—Jenny Daniel, by Rysdyk 2:25½
Ruby Wilkes, b m, 1889, by Memento Wilkes—Ruby Queen 2:25
Rufus, br g, 1872, by Bacon's Ethan Allen—Lady Fulton, by Stubtail 2:29
Rufus, b s, 1877, by Sir Henry 2:24¼
Rumor, blk s, 1879, by Tattler—Martense Maid, by Jackson's Flying Cloud 2:29
Rupert Gillig, b s, 1889, by Gillig—Cecil, by Waltham 2:21¾
Ruprecht, b s, 1891, by Favorite Wilkes—Kate Sprague, by Gov. Sprague 2:24½
Rurik, br s, 1888, by Lord Russell—Primrose, by Alexander's Abdallah 2:23
Rusenole, b m, 1888, by Electioneer—Rebecca, by Gen. Benton 2:30
Russell, b g, 188—, pedigree not traced 2:25¾
Russell, gr g, 1867, by Blue Bull (dead) 2:26
Russ Ellis, b g, 1873, by Bacon's Ethan Allen 2:27¼
Russellmont, b s, 1888, by Lord Russell—Yolande, by Belmont 2:14¼
Russell R., b g, 188—, by Thomas K.—Molly 2:29½
Russia, gr m, 1883, by Harold—Miss Russell, by Pilot Jr. 2:28
Russia, ch s, 1883, by Nutwood—Reina Victoria, by Rysdyk's Hambletonian 2:29¼
Russian Spy, b g, 1871, by Murphy's Royal George (dead) 2:26½
Russia White, ch g, 1889, by Russia, dam by Blue Bull 2:29¾
Rustic, gr s, 186—, by Whipple's Hambletonian—Lady Suffolk, by Harry Belmont..... 2:30
Rustic, blk s, 1885, by Wildair—Lydia, by Aristos 2:27
Rustic Lady, b m, 188—, by Mambrino Rule 2:30
Rustic Maid, b m, 1888, by Mambrino Russell—Maud Righter, by Victor Bismarck 2:27½
Rustique, b m, 1888, by Electioneer—Miss Russell, by Pilot Jr. 2:18½
Rusty, b m, 188—, by Aristos 2:24¼
Ruth, b m, 188—, by President Garfield (?) 2:28¼
Ruth H., b m, 1889, by Laciede—Durango Queen, by Durango (pacing 2:22) 2:24½
Ruth M., g m, 1891, by Alastor—Kit Harris, by Young American 2:29¼
Ruth Nutwood, b m, 1885, by Nutwood—Sister Ruth, by Jim Monroe.. 2:24¾
Ruth S., b m, 1877, by Jim Fisk, dam by Grey Eagle 2:29¼
Ruth Wilkes, ch m, 1888, by Victor Wilkes—Nelly Lambert, by Daniel Lambert 2:17½
Rutledge, b g, 1867, by Conqueror, dam by Cassius M. Clay (dead) ... 2:30
Rutledge, gr g, 1883, by Onward—Estelle, by Clark Chief 2:27¼
R. W. S., blk g, 188—, by Ben Franklin—Fleda, by Ridler 2:29¼
Ryland T., b g, 1886, by Ledger Jr.—May, by Ulverston 2:07¾
Rysdyk Maid, b m, 1872, by Rysdyk's Hambletonian—Flora, by Benedict's Pathfinder 2:24¼
Ryswood, b s, 1884, by Bellwood—Lucy Plumb, by Rysdyk 2:16
Sabina, br m, 1889, by Sable Wilkes—Eva, by LeGrand 2:15½
Sabledale, b m, 1890, by Sable Wilkes—Vixen, by Nutwood 2:18½
Sablehurst, blk s, 1890, by Sable

Digitized by Google

Wilkes—Gina Wilkes, by Guy Wilkes 2:25
Sablenut, br s, 1892, by Sable Wilkes —Auntie, by Dawn 2:22¼
Sable Wilkes, blk s, 1884, by Guy Wilkes—Sable, by The Moor 2:18
Sacaza, b s, 188—, by Robert McGregor, dam by Banker 2:29¾
Sacramento, br s, 188—, by Monroe Chief, dam by Gen. Reno 2:20¾
Sacramento Girl, b m, 1888, by Alcazar—Viola, by Flaxtail 2:30
Sadie, br m, 1885, by Mambrino Boy—West Union Girl 2:29½
Sadie Allen, b m, 1888, by Kentucky Jewel—Lady Jane, by American Ethan 2:29½
Sadie B., blk m, 188—, by Ashtabula 2:24¼
Sadie Belle, ch m, 1872, by Odin Bell —Molly, by Sebastapol 2:24
Sadie G., blk m, 188—, pedigree not traced 2:27¼
Sadie H., b m, 1865, by Price's St. Lawrence (dead) 2:30
Sadie Hasson, ch m, 1889, by Newton's Allie Wilkes—Mabel, by Mambrino Howard 2:26¼
Sadie Howe, b m, 1869, by Mambrunello 2:26
Sadie L., b m, 1883, by Young Rolfe—Gretchen, by Gideon 2:26¼
Sadie M., b m, 1886, by Prince Orloff —Fossil, by Princeps 2:16¼
Sadie Moor, blk m, 1890, by Grand Moor, dam by Poscora Hayward.. 2:29½
Sadie S., gr m, by Pequawket—Kate Dudley, by Bayard 2:28½
Sagasta, ch s, 1885, by Nutwood—Verbena, by Princeps 2:29½
Sagwa, ch m, 1884, by Ben Atwood —Chestnut Girl, by Alroy 2:27¾
St. Albans, blk g, 1876, by Monmouth Patchen—Black Lady, by Daniel Boone 2:20¼
St. Arnaud, b s, 1876, by Cuyler—Emma Arteburn, by Mambrino Patchen 2:29¼
St. Aubin, br s, 1890, by St. Bel—Chantilly, by Nephew 2:28½
St. Bel, blk s, 1882, by Electioneer—Beautiful Bells, by The Moor (dead) 2:24½
St. Charles, sp g, 1868, by Grey Eagle (Blind Eye), dam by Dandy Jim .. 2:26
St. Cloud, b g, 1873, by Conklin's American Star, dam by Bay Richmond 2:21
St. Cloud, b s, 1876, by Swigert—Flora Lambert, by Spaulding's Abdallah 2:23¾
St. Cloud Jr., b s, 1887, by St. Cloud —Susie T., by Trumpeter Golddust 2:26¾
St. Croix, b g, 1888, by Wilkes—Zulah, by Gideon 2:14¾
St. Croix, b m, 1891, by St. Bel—Tonsy, by Will Crocker 2:28½
St. Croix Jr., b s, 1891, by St. Croix, dam by Fred Boone 2:30
St. Denis, b g, 1877, by Blue Bull—Little Marg, by Gray's Tom Hal.. 2:23¼
St. Elmo, br s, 1860, by Alexander's Abdallah (dead) 2:30
St. Elmo, gr g, 1865, by Brown Harry —Jackson Mare, by French Tiger (dead) 2:29¼
St. Elmo, br g, 1878, by Royal Fearnaught—Lucy Lincoln, by Masterlode 2:16¼
St. Elmo, br g, 1879, by Frank Tuckahoe 2:22¼
St. Elmo, br s, 1879, by Duke Alexis —Nelly 2:25½
St. Felix, br s, 1891, by St. Bel—Beulah West, by Abdallah West.. 2:25½
St. Gothard, b s, 1876, by George Wilkes—Zora, by American Clay.. 2:27
St. Helena, b m, 186—, by Gen. McClellan (dead) 2:27½
St. Ives, b s, 1886, by Harbinger—Red Rose, by Gideon 2:29¼
St. Jacob, b g, 1878, by Hiram Drew 2:27
St. James, b g, 1866, by Gooding's Champion (dead) 2:23¼
St. James, b g, 188—, by son of Gooding's Champion 2:26¼
St. James, b g, 188—, ... 2:26½
St. Joe, br g, 188—, by Winthrop Knox 2:18
St. Joe, b g, 1886, by Junio—Emma, by Luceonia 2:26
St. Jonathan, br s, 1889, by Kentucky Dictator—Fanny Goldsmith, by Edward Everett (pacing 2:22½.. 2:22¼
St. Julien, b s, 188—, by Gen. Wilkes 2:29¾
St. Julien, b g, 1869, by Volunteer—Flora, by Harry Clay 2:11¼
St. Lambert, ch s, 1879, by Bay Star —Lady Douglas, by Bourban Chief 2:29¼
St. Lawrence, b g, 1881, by Grey Dan 2:23¼
St. Lewis, b s, 1888, by St. Nicholas —Trinket G., by Harry Glenn..... 2:19
St. Lookout, b s, 1889, by Sultan—Kitty Wilkes, by Red Wilkes 2:26
St. Louis, b g, 187—, by Colossus Mambrino 2:25
St. Louis Maid, br m, 1885, by Rysdyk Chief—Jenny Crews, by Aleck Douglas 2:24½
St. Michael Boy, b g, 188—, ... 2:28
St. Minx, blk s, 1892, by St. Bel—Minx, by Mambrino Patchen 2:26½
St. Patrick Jr., b s, 1888, by St. Patrick—Young Mountain Maid, by Long Island Patchen 2:28¾
St. Regis, b s, 1886, by St. Arnaud—Mabel L., by Victor 2:29½
St. Remo, b g, 1870, by Volunteer—Flora, by Harry Clay 2:28½
St. Simon, br s, 1889, by Winfield Scott—Raven, by Highland 2:24¼
St. Valentine, br s, 1881, by Westwood—Laura Logan, by American Clay 2:16¾
St. Vincent, b s, 1884, by Wilkes Boy Aileen, by Mambrino Boy 2:13½
Salando, b g, 188—, by Hemando 2:26¼
Salinas Maid, b m, 188—, by Junio—Mamie V., by Carr's Mambrino 2:30
Sallie, br m, 188—, by Jim Lambert 2:30
Sallie Cossack, b m, 1884, by Don Cossack—Almonia, by Almont 2:22½
Sallie Simmons, blk m, 1890, by Simmons—Sally Adams, by John Burdine 2:13½
Sally B., dn m, 1883, by Young Jim—Lady Dun, by Million's Copperbottom (dead) 2:20
Sally Benton, gr m, 1880, by Gen. Benton—Sontag Mohawk, by Mohawk Chief 2:17¾
Sally C., ch m, 188—, by McCurdy's Hambletonian 2:18¾
Sally G., ch m, 188—, by Dan G..... 2:29¼
Sally Graham, b m, 1886, by Nutwood —Mattie Graham, by Harold 2:29¼
Sallie K., b m, 188—, by Jim Brister 2:26
Sally Ranger, blk m, 1887, by John Sherman—Cloud, by Black Ranger.. 2:24¾

Digitized by Google

Sally Scott, b m, 187—, by Magna Charta—Molly Pitcher, by Rysdyk's Hambletonian 2:28¼
Sally Vajan, b m, 1884, by Danville Wilkes—Carrie, by May's Sir Wallace 2:28
Salute, b s, 1891, by Overstreet Wilkes 2:26¼
Sam, gr g, 188—, by Sherman Morgan Jr. 2:25¼
Sam B., br g, 1880, by Pompey Smash—Shield's Mare, by King's Cadmus 2:26¾
Sam Bassett, ch s, 1887, by Elyria—Shoo Fly, by Young Tippoo Sultan 2:22½
Sam Browne, ch g, 188—, by Hawthorne 2:29
Sam Curtis, b g, 1866, by Winthrop Morrill, dam by Eaton Horse 2:28
Same Kind, b m, 1887, by Virgo Hambletonian—Clochette, by Jubilee Lambert 2:25½
Sam Estes, b g, 1891, by Aberdeen.. 2:27½
Sam F., ro g, 187—, by Wood's Hambletonian 2:26¾
Sam Harris, b s, 1881, by Bostick's Almont Jr.—Louisiana 2:29¼
Sam Hickson, br g, 1886, by Sam Purdy—Black Kate 2:30
Sam Hill, b s, 188—, by Wilkes Spirit Jr.—Lady Hill, by Rysdyk's Hambletonian 2:20¼
Sam Hill, ch s, 1886, by Invader—Minnehaha, by Abdallah Hambletonian 2:30
Sam Lakeland, b g, 188—, by Lakeland Abdallah—Judea, by Mambrino Archy 2:26½
Sam Medium, b s, 1892, by Prince Medium 2:30
Samovar, b m, 1886, by King Rene—Carrie, by Volunteer 2:28¾
Sam P., ch g, 188—, pedigree not traced 2:29¾
Sam Purdy, b s, 1866, by George M. Patchen Jr.—Whisky Jane (dead).. 2:20½
Samuel A., b s, 1885, by Grand Sentinel—Evelyn, by Egbert 2:27½
Samuel G., b s, 1888, by Simcoe Wilkes—Carrie G., by Almont Pilot 2:29
Sam Webber, b g, 188—, by Warwick Boy, dam by Chenery's Grey Eagle 2:25¼
Sam Weller, b s, 1888, by Charley B.—Princess Clay, by Baird's Hambletonian Prince 2:26½
Sam West, b g, 186—, by Davy Crocket (dead) 2:29
Sam Wilkes, b s, 1884, by Barney Wilkes—Gin Burner, by Frank Allen 2:20½
Sanborn, b s, 1883, by Gen. Washington—Scotland Maid, by Rysdyk's Hambletonian 2:26½
San Bruno, b g, 186—, by George M. M. Patchen Jr. (dead) 2:25½
San Carlos, ch g, 188—, by Brown Jug 2:27½
Sancho, b s, 1875, by Knox Boy, dam by Gen. Knox 2:29
S. & E. blk s, 1887, by Lumps—Bessie D., by Justin Morgan (dead) .. 2:26½
Sanders, ch g, 1888, by Sidney—Ellen Roy 2:26¼
San Diego, ch g, 188—, pedigree not traced 2:23¾
San Gabriel, b s, 1884, by Sultan—Minnehaha, by Stevens' Bald Chief 2:29¾
San Malo, b s, 1886, by Nugget—Zelinda Wilkes, by George Wilkes.. 2:26¼
San Mateo, b m, 1881, by Santa Claus—Dolly Patchen, by George M. Patchen Jr. 2:28¼
San Pedro, blk g, 1885, by Del Sur, dam by Keating Horse (pacing 2:10¾) 2:14½
Sannie G., gr m, 1872, by Almont—Wiltona, by Mokhladi 2:27
Sans Souci, ch m, 1891, by Sidney—Miss Roy, by Buccaneer 2:28¼
Santa Belle, b m, 1890, by St. Bel—Sis Nutwood, by Nutwood 2:23
Santa Clara, b m, 1887, by Robb Wilkes—Gypsy M., by Eclair 2:29
Santa Claus, b s, 1874, by Strathmore—Lady Thorne Jr., by Williams' Mambrino 2:17½
Santa Gertrudes, br s, 1890, by C. F. Clay—Winnie Wilkes, by Red Wilkes 2:29¾
Santie, br s, 1887, by Santa Claus—Gettie Greatman, by Othello 2:25
Sappho, ch m, 1883, by Aberdeen—Sally M., by Almont 2:30
Sappho, ch m, 1887, by Robert McGregor—Pauline, by Ashland Chief. 2:15¾
Sarah Ann, gr m, 188—, by Johnny Wonder (pacing 2:23¾) 2:27
Sarah B., b m, 187—, by Little Jack.. 2:29¾
Sarah B., b m, 1880, by Almonarch—Charlotte Jones, by Kester's Royal George 2:20¾
Sarah B., gr m, 1881, by Planet—Miss Jackson 2:30
Sarah C., b m, 188—, by Pistachio.... 2:22¼
Sarah Coin, b m, 188—, by Wilkes Spirit 2:29¼
Sarah G., b m, 1888, by C. F. Clay—Sophie D., by Lyle Wilkes 2:18½
Saran Gilbirds, blk m, 1885, by Gilbirds Sprague—Jule C., by Blue Dick 2:23½
Sarah Jane, b m, 188—, by Edgar Wilkes 2:24¾
Sarah L., b m, 1890, by Index—Rose Bud, by Young Wilkes 2:26
Sarah Shelton, ch m, 1890, by Bedford—Princess Clay, by American Clay 2:28¼
Saranac, blk s, 1885, by Gen. Washington—Sappho, by Jay Gould 2:25¼
Saratoga, b g, 187—, pedigree not traced 2:30
Sarcanett, b s, 1883, by King Rene—Gossamer, by Princeps 2:16¼
Sardis Ensign, b s, 1887, by Ensign—Lucy L., by I. J. 2:30
Sargeant, b s, 188—, by Stanford Belmont 2:29¾
Sargent, gr g, 1884, pedigree not traced 2:28
Sargent, b s, 188—, by Almont Eclipse. 2:26¼
Sargent, b g, 187—, by Tariff 2:29¼
Sargent, gr g, 188—, pedigree not traced 2:29
Sargent, b s, 1889, by Alcantara—Volante, by Messenger Duroc 2:27½
Sartwell, b g, 1889, by Sensation—Lady Yeomans, by Rochester 2:28¾
Sati'la, br m, 1885, by Almont Rattler—Lady Warfield, by Green's Bashaw 2:24
Satin Slippers, blk m, 1891, by Delancy—Satin, by Mambrino Alahambra 2:24½
Saturn L., b g, 188—, by Echo 2:28¼
Sauveur, b g, 1878, by Happy Medium Lydia Montague, by Tippoo Bashaw 2:29¼
Savoyard, b s, 1888, by King Rene—

Digitized by Google

Amulet, by Cuyler..... 2:23
Saxon, ch g, 1883, by Abdallah Wilkes —Snowflake, by Kentucky Prince... 2:22½
Scandinavian, blk g, 187—, by Vermont Black Hawk Jr..... 2:27
School Boy, b g, 188—, by Cassady—Dolly, by Bay Fisherman..... 2:26¼
School Marm, ch m, 1885, by Olympus —Princess, by Cobbler..... 2:20
Schuyball, b g, 1874, by Gooding's Champion — Belle, by Thompson's Flying Cloud..... 2:26½
Schuyler, b s, 1872, by Seneca Chief—Highland Maid, by Coleman's American Star..... 2:26
Sciola, b m, 186—, by Hanshaw Horse (dead)..... 2:23¼
Sciota Belle, br m, 186—, pedigree not traced (dead)..... 2:28
Scipio, b s, 1882, by Redwood—Nell, by Coupon..... 2:26½
Scotia, b m, 1882, by Sacramento—Nelly Walworth, by Toronto Patchen..... 2:21¼
Scotland, blk g, 1869, by imp. Bonnie Scotland—Waterwitch, by Pilot Jr. (dead)..... 2:22½
Scotland Maid, b m, 1866, by Rysdyk's Hambletonian—Trusty, by Marlborough..... 2:28½
Scotsman, ch s, 1886, by Milo—Alfretta, by Mambrino Gift..... 2:27½
Scott, b g, 188—, by Gen. Sherman... 2:24¾
Scott, ch s, 1884, by Egbert—Birdie Tramp, by Tramp..... 2:26¾
Scott Ashton, b g, 1885, by Hampton —Flora Elmo, by St. Elmo..... 2:25¾
Scott B., b g, 1881, by Jim Scott—Belle, by Flying Hiatoga..... 2:20½
Scott Chief, b s, 1879, by Egmont—Lou Scott, by Dey's Woodford..... 2:28
Scott Newman, ch g, 187—, by Henry Bell Colt, dam by Whirlwind..... 2:27½
Scott's Chief, b g, 186—, by Edwin Forrest—Lady Rice, by Whitehall.. 2:23
Scott's Thomas, b s, 187—, by Gen. George H. Thomas—Lady Rice, by Whitehall..... 2:21
Scourine, br m, 1892, by Wilton—Mamie, by Star Almont..... 2:23½
Scramble, br g, 1883, by Antenor Jr. —Columbia, by Kenyon's Columbus. 2:22½
Scranton Belle, br m, 188—, by Bismuth..... 2:18¼
Screwdriver, ro g, 1875, by Tibbett's Patchen—Stockbridge Mare, by Mack 2:24½
S. D. C., b g, 1879, by Almont Eclipse —Punchard Mare..... 2:25¾
Sea Foam, gr m, 1863, by Young Columbus, dam by Harris' Hambletonian..... 2:24½
Sea Girl, br m, 1888, by Wilton—Julia Patchen, by Mambrino Patchen 2:18¾
Sea King, ch s, 1886, by Melbourne King—Bertha, by Daniel Lambert.. 2:18¼
Sealskin Wilkes, br s, 1881, by George Wilkes—Woburn Maid, by Woburn.. 2:29½
Seaside, b m, 1888, by Hector Wilkes —Alice, by Jacinto..... 2:16½
Seamstress, br m, 1885, by Alcantara —Senorita, by Sentinel..... 2:26
Secret, gr g, 188—, by Blackwood Jr.. 2:30
Secret, gr m, 1890, by Secretary—Pastime, by Rustic..... 2:26½
Secret, b m, 1877, by Strathmore—Amanda, by Waxy..... 2:20½
Secure, b s, 1891, by Pelletier..... 2:29¼
Secure, br s, 1885, by Mambrino Patchen — Bashaw Belle, by Green's Bashaw..... 2:30
Sedina, ch m, 1887, by Sidney—Star, by George M. Patchen Jr..... 2:28½
See, ch s, 1887, by Claimant—Fannie C., by Roscoe Jr..... 2:29¼
Seersucker, b m, 1888, by The Seer—Reglin, by Redwood..... 2:30
Selah Chesterwood, b m, 188—, by Chesterwood..... 2:27½
Selene, b m, 1878, by Grand Sentinel —Shadow, by Octoroon..... 2:29¾
Selim Mambrino, b s, 1888, by Daubigne — Peggy Murry, by Cayuga Chief..... 2:28½
Seline, b g, 188—, by Leon..... 2:29¾
Selkirk, br s, 1867 (dead)..... 2:29½
Sellita, br m, 188—, by Artillery..... 2:23½
Senator, dn g, 188—, by St. Cloud.... 2:30
Senator, b s, 1883, by Echo—Senator Jones Mare, by Winthrop Morrill... 2:21½
Senator, b g, 188—, by Porter Stanton 2:26¼
Senator, b g, 1876, by Robert R. Morris—Wisely Mare, by Napper..... 2:26½
Senator A., gr s, 1888, by Tramp Panic—Dolly Wonder..... 2:13¼
Senator Boy, ch s, 188—, by Senator Rose..... 2:24¼
Senator Conkling, b s, 1885, by Roscoe Conkling—May Queen..... 2:12¾
Senator K., gr g, 188—, by Spink's Clark Chief..... 2:23¼
Senator L., b s, 1888, by Dexter Prince —Fanny Bayswater, by Bayswater.. 2:23¼
Senator L., ch s, 188—, by Renshaw.. 2:25½
Senator Maid, ch m, 1878, by Hi Miller — Hattie Brown, by Dan Brown..... 2:30
Senator N., b s, 1881, by Wapsie—Bradshaw Mare, by Mambrino Patchen..... 2:25
Senator Rose, b s, 1887, by Sultan—Georgiana, by Overland..... 2:18
Senator Updegraff, b s, 1884, by Simmons—Madam Updegraff, by Flying Hiatoga..... 2:27½
Seamstress, b m, 1887, by Mambritonian — Flora Temple, by Bettsinger Horse..... 2:22
Seneca Bismarck, b s, 1884, by Victor Bismarck—Patchen Maid, by Patchen Chief..... 2:22¼
Seneca Maid, ch m, 188—, by John Adams..... 2:22¾
Seneca Prince, blk s, 1888, by Bayonne Prince—Pond Lily, by Seneca Chief..... 2:25¼
Sensation, gr g, 1881, by Peacock—Morey Mare..... 2:22
Sensation, b g, 1865, by Dixon's Ethan Allen, dam by Indian Chief (dead).. 2:22¼
Sensation, b s, 1882, by Rochester—Estelle Eastin, by Mambrino Patchen..... 2:29½
Sentinel, b s, 1863, by Rysdyk's Hambletonian—Lady Patriot, by Young Patriot (dead)..... 2:29¾
Sentinel, b s, 1885, by Almont Sentinel—Mattie, by Banta's Shakespeare 2:29¼
Sentinel Wilkes, b s, 1883, by Red Wilkes—Sentinette, by Sentinel..... 2:20¼
Sentry, b g, 1880, by Grand Sentinel—Jenny, by Night Hawk..... 2:25
Serena, ch m, 1887, by Sidney—Blonde, by Elmo..... 2:29½
Serpolet, b m, 1887, by King Rene—Belle Hewett, by Belmont..... 2:30
Seth Thomas, b g, 1880, by Hamdallah —Belle S., by Star of the West..... 2:25¼
Setting Sun, ch g, 1889, by Billy Har-

Digitized by Google

ward..... 2:29¼
Seylax, b g, 188—, by Alban—Woodflower, by Ansel..... 2:24¼
Seymour Belle, b m, 1878, by Commodore—Lucy, by Curtis' Sam Hazzard 2:19¾
Shadeland Acme, b m, 1888, by Wilkes Nutwood—Annabel Lee, by Satellite 2:28¾
Shadeland Almeda, b m, 1887, by Wilkes Nutwood—Criteria, by Criterion..... 2:27½
Shadeland Baron, ch s, 1887, by Onward—Mattie Whitney, by Beecher.. 2:27¾
Shadeland Bellewood, ch m, 1886, by Nutwood—Shadeland Leona, by Satellite..... 2:25¼
Shadeland Delmonia, b m, 1883, by Young Jim—Sue, by Ericsson..... 2:15
Shadeland Lamont, b s, 1889, by Wilkes Nutwood — Heroine, by Shadeland Hero..... 2:29¼
Shadeland Leona, b m, 1882, by Satellite—Julia Patchen, by Mambrino Patchen..... 2:28¾
Shadeland Onward, br s, 1883, by Onward—Nettie Time, by Mambrino Time..... 2:18½
Shadow, b g, 188—, by Addison Lambert..... 2:25
Shadow, b g, 1868, by Gen Lightfoot.. 2:28
Shadows, b m, 1892, by Nighthawk—Little Princess, by Kentucky Prince 2:28
Shakespeare, br s, 186—, by Honest Allen (dead)..... 2:30
Shemdallah, b s, 188—, by Hamdallah 2:25¾
Shamrock, gr g, 1872, by Samson—Bessie Maitland, by Tom Wonder.. 2:28
Shamrock, br g, 187—, by Gayo—Lady Emma, by Potter's Clay..... 2:26½
Shamrock, blk g, 1884, by Buccaneer—Fern Leaf, by Flaxtail..... 2:25
Shandon Belle, gr m, 188—, by Black Republican..... 2:21¼
Sharper, ch s, 1882, by Bourbon Wilkes—Lucy Sharp, by Joe Downing..... 2:19¼
Sharpness, b m, 188—, by Hatto..... 2:27¼
Shaw Jehan, b g, 1890, by Aegon—Betsy Allen, by Thompson's Ethan Allen..... 2:29
Shawmut, b s, 1877, by Harry Clay—Héroine, by Rysdyk's Hambletonian..... 2:26
She, b m, 188—, by Abbottsford 2:14½
Shea Wilkes, b s, 1889, by Alcyone—Maggie Shea, by Jefferson Prince.. 2:24¼
Sheba's Queen, b m, 188—, by Epaulet 2:26¼
Sheeny, b g, 1886, by Arthurton—Vixen, by Nutwood 2:29¾
Sheik, b g, 1884, by The King—Sheila, by Kimbrough's Abdallah .. 2:29½
Shelby Maid, gr m, 1880, by Shelby Chief—Gray Bird 2:29
Shellbark, blk g, 1884, by Royal Fearnaught, dam by Tom Hunter 2:29¾
Shellmont, b s, 1888, by Egmont—Zula Maid, by Zula Hambletonian.. 2:24¼
Sheperd Boy, gr g, 1868, by Woodward's Ethan Allen 2:23½
Shepherd Knapp Jr., b g, 1861, by Shepherd F. Knapp, dam by Royal Oak (dead) 2:27¾
Shereldine, b s, 1888, by Alex. H. Sherman—Kephart Mare, by Shakespeare Jr. 2:29¼
Sherbet, br s, 1888, by Sherman, dam by Ercole 2:20
Sheridan, b g, 187—, by Edward Everett, dam by Eureka 2:20¼
Sheridan Girl, b m, 188—, by Marlborough 2:29¼
Sherman, b g, 188—, by George K... 2:27¼
Sherman, br s, 1875, by George Wilkes—Lady Belmont, by Belmont (dead) 2:23½
Sherman Bashaw, b g, 1880, by Billy Sherman—Lady Blanca, by Green's Bashaw 2:28
Sherman Morgan Jr., b s, 1869, by Sherman Morgan, dam by Stonewall 2:29
Sherwood, gr s, 1886, by Barkis—Flip, by Glencoe Golddust 2:25¼
Shillaly, blk g, 1886, by Bona Fide, dam by Young St. Lawrence..... 2:21¼
Shilo, gr g, 188—, by White Cap 2:29
Shiloh, ch s, 1881, by Gen. Grant—Julia Logan, by Gage's Logan 2:23¾
Shiloh, b s, 1883, by Ensign—Alice West, by Allie West 2:30
Shipman, b s, 1883, by Kentucky Prince—Katie Clark, by Rysdyk's Hambletonian 2:24¼
Shooting Star, ch m, 1880, by Jefferson Prince—Sib, by Harris' Mambrino Chief Jr. 2:25½
Showeress, br m, 1888, by Comac—Madeline, by Goldsmith's Abdallah 2:27¼
Shuck Wilson, ro g, 188—, by Jay Bird 2:26¼
Shylock, ch g, 1886, by Tom Benton—Brown Jenny, by David Hill Jr.... 2:15½
Shylock, b g, 1886, by Charley B.,—Ella J. 2:29½
Siam, br g, 1890, by America—Sun Maid, by Belmont 2:26¼
Sibyl, br m, 1889, by Sphinx—Josie H., by Masterlode 2:29¼
Sibyl, br m, 188—, by Sidney—Maud K., by Whipple's Hambletonian.... 2:27½
Sickle Hambletonian, br s, 1874, by Masterlode — Ester, by Fisk's Belmont..... 2:29¼
Sid, blk g, 1884, by John Goldsmith—Maud 2:23½
Sid Fleet, br s, 1889, by Sidney—Flight, by Buccaneer 2:26½
Sidlette, gr m, 188—, by Sidney 2:22
Sidney Boy, b s, 1891, by Sidney—Flirt, by Buccaneer 2:29
Sidney C., b g, 188—, by Acolyte 2:30
Sidner McGregor, b s, 1890, by Robert McGregor—Etta B., by Young Jim 2:18½
Sidney J., b g, 1886, by Dudley's Revolution—Nelly J., by Friday McCracken 2:26¼
Sidney Smith, b s, 188—, by Sidney 2:24½
Sidney Maid, b m, 1891, by Sidney.. 2:27
Sidnut, ch s, 188—, by Sidney, dam by Nutwood 2:25¼
Sidwood, b s, 188—, by Sidney, dam by Nutwood 2:18
Sierra La Salle, ch m, 1882, by Masterlode—Molly Nixon, by Post Boy Frank 2:28
Siglight, b g, 188—, by Signal 2:22¼
Sigma Nu, b s, 1884, by Bourbon Wilkes—Lark, by Abdallah Mambrino (pacing 2:17¾) 2:29¼
Signet, ch s, 1877, by Hambletonian Pilot—Linda, by Soult 2:26¼
Signo Vinces, br s, 1885, by Grand Sentinel—Shadow, by Octoroon..... 2:27¼
Si Huntley 2:29¼
Silas F., b s, 1883, by Billy Sprague—Nelly Leffer 2:29¾
Silas Rich, ch g, 1855, by Young

Digitized by Google

Priam (dead) 2:24¾
Silas Skinner, blk s, 1885, by Alcona Jr.—Fontana, by Almont 2:17
Silas Wright, b s, 1875, by DeGraff's Alexander—Divorce, by Gov. Wright 2:23¼
Silena F., blk m, 1890, by Nutwood—Kate F., by Mambrino Boy 2:20
Silent Brook, br s, 1890, by Dark Night—Jenny Clay, by Harry Clay.. 2:16½
Silicon, br m, 1890, by Wilton—Silhouette, by Hambrino 2:13½
Silk Velvet, br m, 1888, by Wilton—Kate Messenger, by Messenger Chief 2:26
Silky B., ch g, 186—, by Tornado 2:30
Silurian, b m, 1892, by Wilton—Silhouette, by Hambrino 2:25¼
Silver Bee, ch s, 1891, by Silver Bow—Belle Mc, by Ensign Golddust Jr. 2:27¾
Silver Bell, b m, 1886, by Harbinger—Isabel, by Happy Medium 2:21½
Silver Bow, b s, 1887, by Robert McGregor—Sadie, by Rysdyk's Hambletonian 2:16
Silver Cloud, gr s, 1883, by Fisk's Mambrino Chief Jr.—Maggie Roys, by Shurtz Magna 2:22¼
Silver Edge, b m, 1889, by Sherman's Hambletonian, dam by George Wilkes 2:23¼
Silverdale, b s, 1888, by Walkill Prince—Cassandra, by Cuyler 2:25½
Silver Duke, gr s, 1868, by Iron Duke—Dandy, by Young Engineer 2:28¾
Silver King, ch s, 1881, by Mambrino King, dam by Iron Duke 2:26¼
Silver King, gr g, 1879, by Strathmore—Maggie T., by St. Lawrence Horse 2:28¾
Silver King, ro s, 1877, by Robert McGregor—Fanny 2:30
Silver Lace, b m, 1888, by Silver Chimes—Kitty Lambert, by Daniel Lambert 2:28
Silver Leaf, gr m, 1880, by Menelaus—Mary C., by Ladd's Ethan Allen 2:23
Silver Maid, b m, 1885, by Silver Tail—Nell 2:30
Silvernale, br s, 1880, by Swigert—Nelly Silvernale, by Gipson's Black Hawk 2:25
Silverone, b m, 1882, by Alcyone—Silverlock, by Mambrino Time 2:19¾
Silver Ore, gr g, 1890, by St. Bel—Ritchelders, by Messenger Chief ... 2:19½
Silver Plate, gr s, 1889, by Silver Cloud—Lady Graham, by Lexington Chief Jr. 2:17¼
Silver Sides, gr g, 1856, by Chester Lion, dam by Hassan (dead) 2:22
Silver Spray, ch s, 1887, by Guy Wilkes—Blanche, by Arthurton 2:28
Silver Spray, gr s, 1886, by Backman's Idol—Hannah A., by Hambletonian 2:27¾
Silver Star, gr s, 1888, by Silver Cloud—Lucy H., by Lexington Chief Jr. 2:30
Silver Star, blk g, 1885, by Edsall Star—Raven, by Highland..... 2:16¼
Silver Street, b m, 1886, by Nelson—Shore's Mare, by Somerset Knox.. 2:19½
Silverthorne, b s, 1887, by Allandorf—Silver Lake, by Lakeland Abdallah 2:19½
Silverton, gr g, 188—, by Bertrand ... 2:27¼
Silverton, b g, 1875, by Blue Bull—Silverella 2:20¼
Silvertone, blk m, 1890, by Wilton—Silverlock, by Mambrino Time.... 2:30
Silver Wilkes, b s, 1886, by Adrian Wilkes—Fanny Whitney, by Brigham 2:25
Silver Wilkes, b s, 188—, by Fayette Wilkes—Silver Lake, by Lakeland Abdallah 2:26¼
Silver Wing, ch s, 1887, by Robert McGregor—Silver Tip, by Mike McCool 2:28
Silver Wood, gr g, 1887, by Ryswood—Orean, by Gen. Custer 2:21
Silvia, ch m, 1891, by Edgewood—Blanche, by Vanderbilt 2:28
Simbrino, ch s, 1888, by Simmons—Mag, by Hambrino 2:22¼
Sim Brown, b g, 1885, by Strathmore—Dinah, by Forest King 2:26¼
Simmocolon, ch s, 1885, by Simmons—Colon, by Strathmore 2:13¾
Simmonette, blk m, 1888, by Simmons Boy—Lida F., by Bob Monroe 2:17½
Simmons, blk s, 1879, by George Wilkes—Black Jane, by Mambrino Patchen 2:28
Simoda, br g, 1887, by Simmons—Ella Arnold, by Mambrino Clay ... 2:28
Simon Bolivar, ch g, ... 2:25½
Simon Taylor, b s, 188—, by Cadmus Hambletonian 2:25
Simon, ch g, 186—, by a son of Ethan Allen (dead) 2:30
Sim Watson Jr., blk s, 1888, by Sim Watson—Maud B., by Whirlwind.. 2:21½
Sinbad, b g, 187—, by Jersey Star ... 2:29¾
Sinbad, gr s, 1878, by Strader's Cassius M. Clay Jr.—Medusa, by Almont 2:29¾
Sinda, b m, 188—, by a son of Happy Medium 2:29¼
Sineus, b s, 1886, by Lord Russell—Primrose, by Alexander's Abdallah 2:27¼
Sir Albert, b s, 1886, by Mambrino Startle—Winnie Wilkes, by Red Wilkes 2:20¾
Sir Albin, b g, 1881, by Durango—Gulnare, by Duffy Horse 2:29½
Sir Arthur, b g, 1882, by Goodson—Daisy, by Clay Trustee 2:25¼
Sir Bell, b s, 1886, by Lyle Wilkes—Lovely, by Enfield 2:20¼
Sir Blossom, ch s, 1885, by Orange Blossom—Queen Bess, by Backman's Idol 2:29¼
Sir Credit, b s, 1890, by McKinney—Lady I., by Billy Norfolk 2:25½
Sir Guy, ch g, 1881, by Billy Wilson—Mag 2:26½
Sir Gird, b s, 188—, by Woolsey—Laurette 2:26½
Sir Gothard, b s, 1886, by St. Gothard—Berry, by Auditor 2:29¼
Sir Guy, b g, 1876, by The Moor—Madam Ferguson, by Stormy John 2:28½
Sirius, b s, 1889, by Garnet Wilkes—Fanny Duroc, by Iowa Duroc 2:19¼
Sir Joe, b g, 188—, ... 2:24¼
Sir Knight, b s, 1881, by Grand Sentinel—Shadow, by Octoroon 2:23¾
Sir Launcelot, b s, 1881, by Egmont—Bainter Mare 2:27
Sirocco Belle, ch m, 188—, by Sirocco 2:27¼
Sirock, b g, 188—, by Coronet—Mrs. Adams 2:19¾
Sir Outcross, b s, 1888, by Electioneer—Sarah, by Shannon 2:28
Sir Roger, ch g, 1876, by Lexington Golddust—Inez, by Vallandingham 2:23¼
Sir Thomas, b s, 1884, by Lambertus—Lady Herbert, by Waltham 2:24

Digitized by Google

Sir Vaughn, ch s, 1887, by Captain—Darline, by Romulus..... 2:29¾
Sir Walter, b g, 1848, by Abdallah—Jen, by King's Bellfounder (dead).. 2:27
Sir Walter, ch s, 1873, by Aberdeen—Lady Winfield, by Edward Everett 2:24¼
Sir Walter Jr., ch s, 1882, by Sir Walter—Kate Clark, by American Clay 2:18¼
Sir Wilkes, b s, 188—, by Sable Wilkes 2:29
Sir William Wallace, b s, 1864, by Robinson Horse (dead) 2:27½
Sisal, b m, 1880, by Harold—Sapan, by Socrates 2:23¼
Sisson Girl, blk m, 186—, by McCracken's Black Hawk—Muggins, by Keity Messenger 2:28½
Sister, br m, 1879, by Admiral—Black Flora, by Black Prince (dead) 2:19¼
Sister, b m, 1880, by Holabird's Ethan Allen—Brownell Mare, by Browney's Ethan Allen 2:25¾
Sister Barefoot, b m, 1883, by Kent—Dolly Lambert, by Daniel Lambert 2:25
Sister Ethel, b m, 1890, by Jay Bird, dam by Young Jim 2:19¼
Sister Lou, blk m, 1891, by Durango—Venie, by Haw Patch 2:29¼
Sister V., b m, 1885, by Sidney—Nettie Lambert, by John Nelson ... 2:18½
Silver Wilkes, ro m, 1876, by George Wilkes—Cherokee Girl 2:22¾
Sitra Wilkes, b m, 188—, by Knight Wilkes..... 2:28
Siva, ch m, 1889, by Guy Wilkes—Sable Hayward, by Poscora Hayward..... 2:13¾
Sixty-Six, b g, 1888, by Chimes—Jersey Lily, by Hambletonian Downing 2:15¼
S. J., ch g, 188—, pedigree not traced. 2:16¼
S. J. B., ch g, 188—, pedigree not traced..... 2:27½
S. J. Fletcher, b s, 1877, by Hambletonian Tranby—Pierce Mare, by Joslyn Horse..... 2:23½
Skinkle Hambletonian, b s, 1861, by Gage's Logan..... 2:28¾
Skipaway, br m, 1886, by Conductor—Louis Kellogg, by Pinole Patchen... 2:29¼
Skipper, b m, 188—, by Thorndale Idol, dam by Gaberlumzie..... 2:28¼
Skylight Pilot, b m, 188—, by Strathmore—Twilight, by Mambrino Pilot (dead)..... 2:19
Slander, br s, 1879, by Tattler—Daisy Burns, by Skenandoah..... 2:28½
Sleepy Bill, br g, 186—, pedigree not traced (dead)..... 2:26
Sleepy Chief, b g, 1879, by Confederate Chief..... 2:27¾
Sleepy Dan, ch g, 1880, by Grand Duke—Winch Mare..... 2:29¼
Sleepy George, b g, 188—, by George Sprague Jr..... 2:19¼
Sleepy Jim, b g, 188—, by Duke Patchen..... 2:30
Sleepy Joe, br g, 1873, by Joe Johnson—Obscurity..... 2:19¼
Sleepy John, b g, 1860, pedigree not traced (dead)..... 2:24½
Sleepy Ned, blk g, 1885, by Hamlin Patchen, dam by Fred Pierson..... 2:26¼
Sleepy Ned, b g, 1886, by Hannibal—Jessie..... 2:22¼
Sleepy Tom, b g, 1870, by Blazing Star, dam by imp. Champion..... 2:28½
Slick Nelson, b s, 188—, by Nelson.... 2:27¼
Sligo, b g, 1870, by Honest Dan..... 2:30
Slight, b m, 1886, by Electioneer—Sprite, by Belmont..... 2:28½
Slippery Ben, b g, 188—, by Fieldmont..... 2:29¼
Slippery Dick, b g, 1871, by Mazeppa. 2:30
Slippery Tom, blk s, 188—, by Island Chief..... 2:25½
Slow Go, gr g, 1865, by Sharatack Jr. (dead)..... 2:18½
Sly Chubby, b g, 188—, by Jim Wilson..... 2:24¾
Small Hopes, br g, 1866, by Ryedyk's Hambletonian (dead)..... 2:26½
Smock W., b s, 188—, by Alburn..... 2:28
Smith O'Brien, b s, 1875, by Sweepstakes—House Mare, by Young Columbus..... 2:20¼
Smilax..... 2:26¼
S. Montgomery, ch g, 1881, by Mammont—Lady Montgomery, by Flint's Morgan..... 2:25½
Smuggle, b g, 1880, by Smuggler—Nelly Stevens, by Curtis' Hambletonian..... 2:24
Smuggler, br s, 1866, by Blanco (dead) 2:15¼
Smuggler's Daughter, b m, 1876, by Smuggler—Molly D., by Mambrino Chief..... 2:24¾
Smuggler Wilkes, gr s, 1889, by Allie Wilkes—Lady Hayes, by Lace Dealer..... 2:22¼
Snakes, blk g, 1885, by Ed Kimble—Dolly..... 2:30
Snap, b m, 1877, by Strathmore—Madam K., by Marshal Ney Jr..... 2:30
Snip Clay, b g, 188—, by Alar Clay... 2:25¾
Snip Nose, b m, 1888, by Cyclone—Nancy Wilkes, by Favorite Wilkes.. 2:24¼
Snow Ball, gr g, 186—, pedigree not traced (dead)..... 2:27½
Snow Ball, b g, 188—, by Star Hambletonian, dam by Lightwood..... 2:19½
Snowden, b g, 1885, by Strathmore—Topsey, by Williams' Mambrino.... 2:16¼
Sobol, br s, 1883, by Caesar—Senday, by Lion of Canada..... 2:27¾
Socrates, ro g, 1874, by Socrates—Belle of Augusta, by Young Indian Chief..... 2:27¼
Socratist, b s, 1884, by Socrates—Belle Clay, by Kentucky Clay..... 2:26
Sol, ch s, 1886, by Nutwood—Sunshine, by Golddust..... 2:30
Solano Chief, ch g, 188—, by Carr's Mambrino Chief Jr..... 2:29¼
Soldier, b g, 188—, by Socrates—Lady Ethan, by Ethan Allen..... 2:28¼
Solferino, br s, 1885, by Grand Sentinel—Patchen Girl, by Mambrino Patchen..... 2:26½
Solita, br m, 1887, by Eros—Accident, by Elmo..... 2:27
Solo, b m, 1877, by Strathmore—Abbess, by Albion..... 2:28¾
So Long, gr g, 1882, by Erelong—Dalphine, by Harold..... 2:13¼
Somerset, ch g, 1889, by Sorrento—Impression, by Mambrino Rattler..... 2:27¼
Sonnet, b m, 1883, by Bentonian—Sontag Dixie, by Toronto Sontag... 2:24½
Sonnet, ch s, 1886, by Grand Sentinel—Nelly Clark, by Black Flying Cloud 2:30
Sonoma, gr m, 1885, by Electioneer—Sontag Mohawk, by Mohawk Chief. 2:28
Sontag Clay, ch m, 1880, by Seth Warner—Jennie Pratt, by Strader's Cassius M. Clay Jr..... 2:24
Sonticus, b s, 1887, by Belmont—Sonnet, by Bourbon Chief..... 2:27
Sooner, b g, 186—, by Hambletonian

Digitized by Google

Rattler, dam by Murry's Cayuga Chief..... 2:24
Sophia Temple, br m, 1869, by Rattler, dam by a son of Cannon's Whip..... 2:27
Sorceress, b m, 1889, by Witchcraft—Adele S., by Kentucky Prince..... 2:24¼
Sorrel Dan, ch g, 1879, by Diadem—Blackbird..... 2:22¾
Sorrel Dapper, ch g, 1858, by King's Champion (dead)..... 2:28½
Sorrel Kate, ch m, 188—, by Mambrino Time..... 2:29½
Sorrel Ned, ch g, 187—, by Flying Cloud..... 2:25¼
So So, b m, 1875, by George Wilkes—Little Ida, by Edwin Forrest..... 2:17¼
Soto, b m, 1885, by Abdallah Mambrino—Jane, by Frank Wolford..... 2:20¼
Soudan, b s, 1883, by Happy Medium—Maria Sturgess, by Almont..... 2:25
Soudan, br g, 1883, by Combat—Maudette, by Capoul..... 2:18¼
Soudan, blk s, 1884, by Sultan—Lady Babcock, by Whipple's Hambletonian..... 2:27½
Soupy, ch s, 1884, by Gen. Hatch—Belle Green, by Green's Bashaw..... 2:23¼
Sour Mash, b s, 1881, by Red Wilkes—Brown Mary, by Bourbon Chief..... 2:24¾
South Jersey Patchen Jr., b s, 1879, by South Jersey Patchen—Lucy..... 2:14¼
Southward, b s, 1887, by Onward—Admiration, by Mambrino Patchen. 2:28½
Spanish Maiden, ro m, 1886, by Happy Medium—Maggie Keene, by Mambrino Hatcher..... 2:29¾
Spartan, b g, 1880, by Strathmore—Alla, by Almont..... 2:24¼
Sparx, b s, 1889, by Jersey Wilkes—Blanche, by Egbert..... 2:24¾
Spectator, b s, 1884, by Dictator—Hattie Hogan, by Administrator..... 2:28
Speculation, gr s, 1885, by Mambrino Messenger — Mambrino Belle, by Mambrino Charta..... 2:25
Speedaway, gr s, 1885, by Brook—Nanette, by Hambrino..... 2:24¼
Speedress, b m, 1877, by King Philip—Nell, by Tenbrook..... 2:25¼
Spencer Girl, rn g, 1889, by Ashman—Savona Girl, by Wood's Hambletonian..... 2:30
Speedwell, g g, 188—, by Steele, dam by Mambrino Wilkes..... 2:26¼
Spencer Wilkes, b s, 1887, by Idol Wilkes—Molly Walker, by Captain Walker..... 2:28½
Sphinx, b s, 1883, by Electioneer—Sprite, by Belmont..... 2:20½
Spider, ro g, 187—, pedigree not traced 2:30
Spinella, b m, 1875, by Louis Napoleon—Scotia, by Dennison (dead)..... 2:21¾
Spinaway, blk m, 1891, by Clay—Myrtle Herr, by Dr. Herr..... 2:29½
Spirea, ch m, 1886, by Autograph—Princess..... 2:24¼
Split Second, b m, 1891, by Happy Heir—Bird, by Harry Thorndale..... 2:28
Split Ears, ch s, 1885, by Star Ethan—Marie, by Young Columbus..... 2:29¼
Spofford, blk g, 1880, by Kentucky Prince, dam by Dispatch..... 2:18¾
Spokane, b s, 1888, by Stranger—Speedaway, by Socrates..... 2:26
Sport, gr s, 1884, by Piedmont—Sontag Mohawk, by Mohawk Chief (dead)..... 2:22¾
Spotted Beauty, wh g, 187—, by Mazeppa..... 2:29¼
Spotted Colt, sp g, 1862, by Hough's Hambletonian—Spotted Mare (dead) 2:25½
Spotted Sam, sp s, 1878, by Wood's Hambletonian — Spotted Moll, by Wallace's Phenomenon (pacing 2:25¾)..... 2:29¾
Sprague (Round's), br s, 1879, by Gov. Sprague—Davis Maid, by Mambrino Prince..... 2:24½
Sprague Golddust, br s, 1883, by Gov. Sprague—Lucille Golddust, by Golddust..... 2:15¼
Sprague Pilot, blk s, 1878, by Gov. Sprague — Lady Temple, by Pilot Temple..... 2:24
Sprague Superb, b s, 1885, by Wilmar—Nelly, by Black Diamond..... 2:29¾
Sprague Winship, br s, 1885, by Wilmar—Stella, by H. B. Winship..... 2:29¼
Spray, b m, 1887, by Princeton—Lady Edsall, by Westwood..... 2:28½
Spray, ch m, 1888, by Simmons—Patterson Mare, by Patterson's Trustee 2:28¼
Spreckles, b s, 1889, by Epaulet—Charm, by Santa Claus..... 2:30
Springcroft, blk s, 1887, by Alcyone—Hebe, by Emulus..... 2:26¼
Springdale, ch g, 188—..... 2:24½
Spring Day, b m, 1888, by C. F. Clay—Saratoga, by New York..... 2:26½
Spry, b g, 1882, by Gen. Benton—Sprite, by Belmont..... 2:28¾
Spurgeon, br s, 1880, by Charley B.—Jenny, by Freehold Bashaw..... 2:21¾
Spurrier Boy, ch g, 1881, by Brussels—Sally Beaver, by Coulter's Davy Crocket..... 2:30
Spy, ch s, 1887, by Allandorf—Style, by Maxim..... 2:27½
Squeezer, b g, 188—, by McEwen..... 2:25½
S. S., br g, 1883, by Kentucky Volunteer—Matilda, by Springville Chief. 2:20½
S. S. Ellsworth, ch g, 187—, by Andy Johnson..... 2:29
Stamboul, b s, 1882, by Sultan—Fleetwing, by Rysdyk's Hambletonian..... 2:07½
Stamina, br m, 1888, by Patron—Cleora B., by Elial G..... 2:26½
Stammont, b s, 1890, by Stamboul—Zoraya, by Guy Wilkes..... 2:29¾
Stamnal, b s, 1888, by Stamboul—Young Signal, by Arthurton..... 2:25½
Stanford, b s, 1885, by Piedmont—Irene, by Mohawk Chief..... 2:26½
Stanford, b s, 1885, by Clay—Flora, by Whipple's Hambletonian..... 2:29¼
Stanhope, b s, 1889, by Red Wilkes—Venus Almont, by Star Almont..... 2:25½
Stanley, b g, 1884, by Dartmouth..... 2:29¼
Stanley, b g, 1885, by Venture Boone, dam by Matchless..... 2:17
Stanley, b g, 188—, pedigree not traced..... 2:30
Stanley, b s, 1883, by Valentine Swigert—Kewanna, by Trojan Jr..... 2:27
Stanley, blk s, 1889, by Quartermaster — Belle Medium, by Fairview Chief..... 2:24¼
Stanton Chief, b s, 188—, by Gen. Stanton, dam by Henderson Horse.. 2:27¾
Stanza, blk s, 1887, by Stranger—Sonnet, by Jay Gould..... 2:22½
Star, blk s, 1876, by Pennypack—Lady Fashion, by Long Island Black Hawk..... 2:30
Star, b g, 1871, by Aberdeen—Stella, by Carpenter's American Star..... 2:25¼

Digitized by Google

A. McDOWELL, San Francisco, Cal.

In 1894 McDowell placed the world's record for trotters at 2:03¾ with Alix and the world's record for two-year-old pacers at 2:07¾ with Directly.

Digitized by Google

MILLARD SANDERS, PLEASANTON, CAL.

Millard Sanders drove the following yearlings to world's records: Frou Frou 2:25¼, Fausta (p) 2:22¾, Rosedale (p) 2:22. He also marked the pacer W. Wood 2:07 and drove the trotter Guy in 2:10¾.

Digitized by Google

Star, ch g, 186—, by Conklin's American Star..... 2:30
Star Alcyone, b s, 1887, by Alcyone—Olivette..... 2:24¼
Star Allen, blk m, 1884, by Frank Allen—Goddess of Liberty, by Phil Sheridan..... 2:26½
Star B., b g, 1885, by Dom Pedro—Cora Collins, by Ned Forrest..... 2:26½
Star Bashaw, blk s, 1885, by Star of the West—Bonnie Doon, by Bashaw Drury..... 2:24¼
Star Bashaw, ch s, 1884, by Wapsie—Gass, by Abdallah Star..... 2:27
Star Chief, b g, 188—, pedigree not traced..... 2:30
Star Duroc, br s, 1874, by Messenger Duroc—Lorillard Mare, by Seely's American Star..... 2:25¾
Star Gazer, b g, 1878, by Tom F. Patchen..... 2:26¼
Star Girl, b m, 188—, by Star Lambert..... 2:29½
Star Hambletonian, br s, 1875, by Fleet's Hambletonian—Belle Pitts, by American Boy..... 2:28¾
Star Hawk, ch s, 1887, by Star of the West—Betula, by Romulus..... 2:17¼
Starin Medium, b s, 1880, by Happy Medium—Lady Emma, by Niagara Champion..... 2:26¼
Star King, dn g, 187—, by George M. Patchen Jr..... 2:22
Starletta, blk m, 1881, by Starlight—Highland Mary, by Seely's American Star..... 2:21¼
Starlight, ch g, 1878, by Cyclone—Modesty..... 2:28¼
Starlight, br m, 1889, by Electioneer—Sallie Benton, by Gen. Benton..... 2:15¾
Star Lily, ch m, 1884, by President Garfield—Star Queen, by Star Hambletonian..... 2:20
Star Line, gr s, 1886, by White Line—Belle Parsons, by Star Hambletonian..... 2:27
Star Line, br s, 1885, by White Line—Lady Star, by Star Hambletonian 2:29¾
Starling, ch s, 188—, by Banks..... 2:27¼
Star Medium, b s, 188—, by Rupert Medium..... 2:28½
Star Medium, gr s, 188—, by Pilot Medium..... 2:26¼
Star Medium, b m, 1889, by Union Medium—Alpha, by Atlantic..... 2:29¼
Star Moak, b s, 1888, by Mohawk Hambletonian—Peggy Corrigan, by Jackson..... 2:20¾
Star Monarch, br s, 1879, by Almonarch—Charlotte Jones, by Kester's Royal George..... 2:23½
Starmont, blk s, 188—, by Hamlin's Almont Jr..... 2:28½
Star of the West, blk s, 1860, by Flying Cloud—Grey Fanny, by Eureka (dead)..... 2:26½
Star of the West Jr., blk s, 1876, by Star of the West—Lady Douglas, by Black Douglas..... 2:29½
Star Princeps, b s, 1889, by Princeps—Maybird, by Abdallah Bird..... 2:10¾
Startle, b s, 1887, by Mambrino Startle—Hamlettie, by Hamlet..... 2:25
Startle, blk s, 1870, by the Andrews Horse, dam by Witherell Messenger 2:26½
Star W., b m, 1879, by Concord—Fan. 2:27¾
State Senator, blk g, 188—, by Fleet's Hambletonian—Princess..... 2:26
Stathard, b m, 1886, by St. Gothard—Stacy, by Strathmore..... 2:27¼
Stealaway, b m, 188—, by Ellal G..... 2:28¼
Steineer, b s, 1887, by Steinway—Katy G., by Electioneer..... 2:29¼
Steinway, b s, 1876, by Strathmore—Abbess, by Albion..... 2:25¾
Stella, b m, 1879, by Electioneer—Lady Rhodes, by Gen. Taylor..... 2:30
Stella, gr m, 188—, by Abdallah Glencoe—Fanny Ramsey, by Hogan's Henry..... 2:29
Stella, br m, 1892, by Geo. Washington, dam by McDonald Chief..... 2:30
Stella, br m, 1885, by Shawmut—Lady Eleanor, by Walkill Chief..... 2:21
Stella Belmont, b m, 1887, by Belmont—Lida Goldsmith, by Goldsmith's Abdallah..... 2:19
Stella Blake, br m, 1871, by Pequawket—Rosa B., by Morgan Trotter... 2:25¼
Stella C., ch m, 187—, by Aberdeen—Maud..... 2:27¼
Stella C., br m, 1885, by Director—Speculation Maid, by Speculation... 2:26
Stella H., br m, 1885, by Hambletonian Mambrino—Stewart Mare..... 2:29¾
Stella Magnet, b m, 1884, by Magnet—Leadville Girl, by Pilot Duroc..... 2:24½
Stellaria, b m, 1891, by Lancaster—Sun Maid, by Belmont..... 2:26½
Stemwinder, b g, 1884, by Altamont—Amanda, by Scamperdown..... 2:25¼
Stephanie, b m, 1882, by Meander—Ruby Duroc, by Messenger Duroc... 2:22¼
Stephanus, b s, 1871, by Bajardo—Nancy, by Morgan Hunter..... 2:28¼
Stephen G., b g, 1874, by Knickerbocker—Sunbeam, by Volunteer..... 2:20½
Stephen M., b g, 1872, by American Star Jr.—Miss Cadmus, by Long Island..... 2:28½
Stephen R., ch g, 1884, by Gen. Thomas—Dolly Russell, by Mazeppa 2:29¼
Sterling Wilkes, ch g, 188—, by Bourbon Wilkes—Lucy Moore, by Sterling..... 2:23½
Sternberg, blk s, 1888, by Wilkes Boy—Fanny Allen, by Black Allen..... 2:15¼
Stet Brino, ch s, 1888, by Hambrino—Jewess, by Woodford Mambrino.... 2:26½
Steve, br g, 188—, by Steve Whipple, dam by Nephew..... 2:19¼
Steve Maxwell, gr g, 1867, by Ole Bull Jr. (dead)..... 2:21½
Steve Whipple, br s, 1884, by Hambletonian Chrisman—Twist, by Whipple's Hambletonian..... 2:12
Stevie, blk g, 1880, by Kentucky Prince—Camille, by Rysdyk's Hambletonian..... 2:10
Stevie H., blk g, 188—, by Washington..... 2:22¼
Stewart, gr s, 1888, by Pilot Medium—Mercedes, by Masterlode..... 2:25
Stewart Mac, ch s, 1878, by Blue Bull—Fanny Mac, by Night Shade..... 2:29
Stewart Maloney, b g, 1866, by Charles E. Loew (dead)..... 2:27
Stickfast, b g, 1882, by Duke of Crawford—Dora Houston, by Sam Houston Jr..... 2:27
Stonecutter, b g, 1877, by Enfield—Grey Fanny, by Pilot Jr..... 2:28¾
Stone Boy, ch g, 188—, by Mambrino Russel—Vivette, by Strathmore..... 2:26¼
Stoneridge, br s, 188—, by Happy Thought..... 2:21¼
Stonewall, ch g, 187—, by Frank Pierce 3d, dam by Moscow..... 2:24½

Digitized by Google

Stonewall, br s, 1889, by Egotist—Dixie Sprague, by Gov. Sprague.... 2:27½
Stonewall, b s, 1881, by Jim Hill—Lena.... 2:28¼
Storm, b m, 1867, by Middleton—Green Mountain Maid, by Harry Clay (dead).... 2:26¾
Storm, b s, 1887, by Durango—Deborah, by Squire Talmage.... 2:24
Stormer, b s, 1872, by Surprise—Nelly.... 2:29¼
Stormer, b g, 1890, by Storm King—Fanny W., by Meredith.... 2:26¼
Storm King, b s, 1882, by Happy Medium—Topsy Taylor, by Alexander's Norman.... 2:25¾
Stornaway, b s, 1884, by Chichester—Naiad, by Belmont.... 2:19
Story Teller, b m, 188—, by Peter Story.... 2:27¾
Story's Clay, b s, 188—, by Everett Clay, dam by Stillson.... 2:18¼
Strader H., b s, 1886, by Squire Talmage—Lucy H., by Napoleon.... 2:09½
Strangemore, blk s, 1879, by Columbia Chief—Topsy, by Black Donald.... 2:29¾
Stranger, b g, 187—, pedigree not traced.... 2:30
Stranger, gr g, 1876, by Selim—Kitty McDonald, by McDonald's Mambrino Chief.... 2:28
Stranger, gr g, 187—, by Mambrino Hambletonian—Grey Mary, by Traveler.... 2:23¾
Stranger, ch g, 1872, by Alta—Sally.. 2:29
Stranger, gr g, 1849, by Eaton Horse (dead).... 2:30
Stranger, b s, 1885, by Tilton Almont—Jessie, by Whipple's Hambletonian.... 2:17
Stranger, ch g, 188—, by Sir John Dean.... 2:25¼
Stranger Boy, br s, 188—, by Stranger, dam by Squire Talmage.... 2:20¼
Strangler, b s, 1887, by Stranger—Kate, by Allen Book.... 2:26¼
Strategist, ch s, 1883, by Grand Sentinel—Peru Belle, by Ranger.... 2:22
Stratford, b s, 1883, by Strathmore—Young Winnie, by Woodford Mambrino.... 2:28¾
Strathbridge, ch s, 1885, by Grand Sentinel — Soprano, by Strathmore (dead).... 2:28¼
Strathalan, b s, 1887, by Strathmore—Lady Waxy, by Beal's Waxy.... 2:24¼
Strathlan, b s, 1874, by Strathmore—Shackleford, by Aker's Idol.... 2:21¾
Strathboy, b s, 1886, by Strathmore—Esmeralda, by Hambrino Star.... 2:22½
Strathmore, b g, 1855, pedigree not traced (dead).... 2:30
Strathmore Abdallah, b s, 1885, by Strathmore — Kate Abdallah, by Goldsmith's Abdallah.... 2:28
Strathway, ch s, 1885, by Steinway—Countess, by Whipple's Hambletonian.... 2:19
Strathwood, b s, 1881, by Strathmore—Betty Blackwood, by Blackwood.. 2:25½
Strephon, b g, 1888, by Kentucky Wilkes—Melinda, by Oxmoor.... 2:26½
Strideaway, br g, 1861, pedigree not traced.... 2:28½
Strogoff, b s, 1884, by Grand Sentinel—Molly, by Grey Fearnaught.... 2:24¼
Strontia, gr g, 188—, by Sam Purdy—Madge, by Zirkle's Engineer.... 2:14¼
Stuart, b g, 1880, by Strathmore—Carrie Clay, by Coaster.... 2:25
Student, ch g, 188—, by Socrates—Hattie Woodward, by Aberdeen.... 2:21¼
Success, b s, 1888, by Onward—Minnie Walker, by Harry Wilkes.... 2:26¾
Success, b g, 188—, pedigree not traced.... 2:30
Sucker Maid, gr m, 1868, by Rockaway, dam by Rob Roy.... 2:29¼
Sue Gillig, b m, 1888, by Gillig—Cecil, by Waltham.... 2:25¼
Sue Grundy, br m, 187—, by Getaway—Old Kate.... 2:25½
Suisun, b m, 1884, by Electioneer—Susie, by George M. Patchen Jr.... 2:18½
Suito, br s, 1884, by Blackwood—Sue, by Thorndale.... 2:21
Sulfonal, b s, 1887, by Nutwood—Fulton Maid, by Clay Pilot.... 2:16¾
Sultan, br s, 1875, by The Moor—Sultana, by Delmonico (dead).... 2:24
Sultan, blk g, 1887, by Administrator 2:28½
Sultana, b m, 1882, by Sir Walkill—Free Love, by Blackwood.... 2:29¾
Sultandin, ch s, 188—, by Sultan.... 2:29½
Sulwood, b s, 1885, by Sultan—Lady Graves, by Nutwood.... 2:20
Summer Queen, ch m, 188—, by Joe You See.... 2:29¼
Summit, br s, 1886, by Oberlin—Cora, by Cottril Morgan.... 2:29¾
Summit Chief, b s, 1888, by Elliott Wilkes—Toga, by Country Boy.... 2:21¼
Sumpter, b g, 1881, by Grand Sentinel—Pet, by Chadwick.... 2:25¼
Sunalto, b s, 188—, by Sunolo, dam by Washtenaw Chief.... 2:26¼
Sunbeam, ch m, 1889, by Ambassador—Mambrino Maid, by Chief.... 2:28
Sunbeam, br m, 1890, by Quartermaster—Magnolia, by Middletown.... 2:28
Sunbeam, b m, 186—, pedigree not traced (dead).... 2:30
Sunflower, ch m, 1882, by Elmo—Ella Kellogg, by Chieftain.... 2:24
Sunlight, gr s, 1885, by Tasco—Julia, by White Cloud.... 2:27
Sunlight, b s, 1886, by Bartholomew Wilkes—Our Mary, by Roup's American Boy.... 2:29½
Sunnyside, blk m, 185—, pedigree not traced (dead).... 2:30
Sunol, b m, 1886, by Electioneer—Waxana, by Gen. Benton.... 2:06¼
Sunrise, br g, 1882, by Abbottsford—Belle, by Signal.... 2:24¾
Sunrise, br m, 1889, by Brazilian—Sunday, by Young Volunteer.... 2:28½
Sunrise Patchen, b s, 1883, by Seneca Patchen—Lady Monmouth, by Winthrop Morrill, Jr.... 2:19¼
Sunrise Prince, b s, 1889, by Hillside Prince—Jessica, by Monaco.... 2:13¼
Sunset, b s, 1885, by Anteeo—Nelly, by King Philip.... 2:29¾
Sunset Patchen, br s, 1885, by Seneca Patchen—Lady Monmouth, by Winthrop Morrill, Jr. (pacing 2:18¾).... 2:23½
Sunshade Patchen, b s, 1888, by Seneca Patchen—Lady Monmouth by Winthrop Morrill, Jr.... 2:28
Sunshine, ch s, 1872, by Curtis' Hambletonian—Kate, by Kentucky Clay 2:29¼
Sunshine, ch g, 1878, by Tramp—Flaxy, by Green's Bashaw.... 2:29¾
Superintendent, b s, 1887, by Almont Wilkes—Dazzle, by Happy Medium 2:22
Superior, ch s, 1881, by Egbert—

Digitized by Google

Mary, by Woodford Mambrino ... 2:17¼
Superior, b s, 1880, by Warwick Boy —Brown Kate, by Virginia 2:18½
Superior Wilkes, ch s, 1888, by Hector Wilkes—Lady Trojan, by Trojan 2:24¾
Surah, b s, 1889, by Rochester—Lady Carmen, by Neely's Henry Clay .. 2:29½
Surprise, b m, 1889, by Aberdeen—Jenny W., by Almont 2:29¼
Surprise, blk m, 187—, by Tom Knox.. 2:29½
Surprise, gr g, 185—, by Harry Clay, dam by Boanerges (dead) 2:26
Surprise, ch s, 1884, by McGregor Chief—Dolly, by Sam Kirkwood 2:23¾
Surprise, gr m, 1876, by Grey Dan, dam by Black Sultan 2:28½
Surprise Franklin, ch s, 1887, by Ben Franklin—Lady May, by Blackstone 2:29¼
Susan B., br m, 1878, by Mark Anthony 2:29¼
Susan Nipper, b m, 187—, pedigree not traced 2:30
Susette, b m, 1883, by Electioneer—Susie, by George M. Patchen Jr. .. 2:23½
Susette, b m, 1886, by Onward—Josie Sellers, by Mambrino Time 2:26½
Susie, ch m, 1862, by Hampshire Boy, dam by Wildair (dead) 2:21
Susie, b m, 1883, by Addison Lambert, dam by DeLong's Ethan Allan ... 2:26
Susie, ch m, 1872, by George M. Patchen Jr.—Santa Claus, by Owen Dale (dead) 2:26½
Susie B., b m, 188—, by Clinker—Dolly, by Searcher 2:26¼
Susie Collins, br m, 1884, by Volunteer—Madeleine, by Goldsmith's Abdallah 2:23¼
Susie D., b m, 1876, by Middletown—Nelly Holly, by Ed Holly (dead).... 2:29¼
Susie G., br m, 1884, by Alcalde Jr. 2:26¾
Susie H., ch m, 1885, by Macon—Blanche, by Harold Mambrino ... 2:29¼
Susie H., b m, 188—, by Duroc, dam dam by Kenyon Columbus 2:27¾
Susie Mac, br m, 1882, by Nicotine —Thorndale Princess, by Thorndale 2:29
Susie Owen, br m, 1877, by Daniel Boone—Gretchen, by Gideon 2:26
Susie Parker, b m, 1864, by Henry B. Patchen, dam by Abdallah (dead) 2:25¼
Susie S., ch m, 1881, by Hambletonian Mambrino—Bellfounder Maid, by Milliman's Bellfou 2:18
Susie S., b m, 1884, by Hylas—Lady Byron, by Byron 2:15½
Susie T., blk m, 188—, by Bostick's Almont Jr. 2:23¼
Susie T., ro m., 1881, by Gov. Sprague—Morning Dawn, by Marengo 2:28¼
Susie W., blk m, 1878, by Comet—Doll Watters 2:26½
Sussex, blk g, 187—, by Star, dam by Rysdyk's Hambletonian 2:30
Sut, blk s, 1883, by Sut Lovingood—Peerless, by Fearnaught 2:28½
Sutherland, b s, 1887, by Grand Sentinel—Empress, by Abdallah Mambrino 2:24¼
Sutton, ch s, 1888, by Epaulet—Daisy Maid, by Mambrino Boy 2:26¼
Suzerain, b s, 1884, by Grand Sentinel—Shadow, by Octoroon 2:29½
S. V. White, b s, 1891, by Alexander (Dumas—Topsy White, by Little Ben 2:29½
Swanock, b s, 1887, by Advance—Johnetta, by Honest John 2:20
Swanton Boy, br g, 1886, by Jimmy Blaine—Bird, by McKesson's Grey Eagle 2:23¼
Swanton Boy, br s, 1886, by Star Ethan—Daisy Dean, by Young Rip 2:27¼
S. W. Bennett, b s, 1885, by Pilot Medium—Belle B., by Masterlode .. 2:19½
S. W. G., b g, 1879, by Artemas—Lady Bellfounder, by Powhattan.. 2:27
Sweepstakes, b g, 1875, by Kentucky Prince—Juno, by Conklin's American Star 2:24¼
Sweetbriar, gr m, 1870, by Eugene Casserly—Peanuts, by George M. Patchen Jr. 2:26¼
Sweetbriar, ch m, 188—, by Favorite Wilkes—Sally Wood, by Westwood 2:17½
Sweet Child, b m, 1891, by April Fool, dam a Texas mare 2:29¾
Sweetheart, br m, 1878, by Sultan—Minnehaha, by Stevens' Bald Chief 2:22½
Sweetheart, b m, 1884, by Masterlode —Irish Girl, by Tam O'Shanter ... 2:29¼
Sweet Home, ch m, 187—, by Milliman's Bellfounder 2:30
Sweetness, b m, 1878, by Pequawket 2:26½
Sweetness, b m, 1871, by Volunteer—Lady Merritt, by Edward Everett.. 2:21¼
Sweetness, b m, 1874, by Young Volunteer—Fustey, by John Shylock (dead) 2:22¾
Sweet Rose, b m, 1891, by Electioneer —Rosemont, by Piedmont 2:25¾
Sweetwater, b m, 1889, by Stamboul 2:26
S. W. G., b g, 188—, by William H. Vanderbilt 2:26¾
Swigert Bellfounder, b s, 188—, by Swigert—Lady, by Bay Dick 2:25¾
Swigert Jr., b s, 1875, by Swigert—Pauline, by Mambrino Rattler 2:22¾
Swigert K., br s, 1889, by Swigert—Lady Belle, by Richard's Bellfoundcer 2:25¼
Syenite, ro g, 187—, by Waveland Chief—Nancy Dillard, by John Dillard 2:29¼
Sylvanite, ch m, 1891, by Delmarch.. 2:26
Sylva C., b m, 1891, by Sphinx—Coast Girl, by Coaster 2:29¾
Sylvan, b m, 1885, by Petoskey—Sally, by Monroe Chief 2:28½
Sylvan, b s, 1884, by Nutwood—Nora Lee, by Woodford Mambrino 2:23¼
Sylvan Glen, b s, 1883, by Duke of Glenlake—Beatrice, by Moro 2:30
Sylvester K., b g, 1885, by Lambertus —Young Pocahontas, by Strideway.. 2:17¾
Sylvia, b m, 1887, by Stranger—Sybil, by Jay Gould 2:29¼
Sylvia, ch m, 1883, by Middletown Jr.—Black Kate by Andrew Jackson 2:27¼
Sylvia M., gr m, 1878, by Baird's Hambletonian Prince—Faith Derrick 2:25¼
Syndicate, b m, 1878, by Erin Chief 2:25¾
T. A., b g, 1868, by Sentinel 2:26
Tackey, gr m, 1859, by Pilot Jr.—Jenny Lind, by Bellfounder (dead).. 2:26
Tacks, blk s, 1885, by Egbert—Jenette, by Mambrino Howard 2:24¾
Tacony, ro g, 1844, by Sportsman (dead) 2:27
Tague O'Ragan, b g, 1887, by Black's

Digitized by Google

Hambletonian 2:27¾
Tainter, br g, 1878, by Eclair—Nelly Wildwood, by Matchless 2:26
T. A. K., b g, 1875, by Gilroy 2:28½
Takina, b m, 1881, by Strathmore—Belle 2:30
Talavera, b s, 1881, by Happy Medium—Kate, by Alhoit 2:30
Talisman, b s, 1885, by Princeps—Dolly, by Billy Booker 2:30
Tall Leon, b s, 1890, by Tallmage—Lady Leon, by Leon 2:29½
Tamarack, gr g, 187—, by Jim Hawkins 2:28½
Tamerlane, blk s, 1889, by Aristos—Empress 2:29
Tam O'Shanter, blk g, 188—, by Charley B. 2:28¾
Tandy, b s, 1884, by Robber Boy—Sister, by Strathmore 2:28¼
Tanner Boy, gr g, 186—, by Edward Everett 2:22½
Tansy D., b m, 188—, by Stephen A. Douglas 2:29
Tansy G., ch m, 188—, by Ajax 2.30
Tanhauser, br g, 188—, by Billy R... 2:22¼
Tarantella, br m, 1890, by Axtell—Gladys, by McMahon 2:21½
Tariff, blk g, 1883, by Young Wilkes—Nelly, by Robert Whaley 2:20¾
Tariff, b s, 1874, by Clarion Chief—Lillian, by Favorite 2:20¾
Tariff J., br s, 1883, by Tariff, dam by Champion 2:26
Tartar, b g, 1884, by St. Louis—Mary, by Milwaukee 2:26½
Tartar, br g, 1849, by Wild Deer (dead) 2:28½
Tattler, b s, 1863, by Pilot Jr.—Telltale, by Telamon (dead) 2:26
Taurus, br s, 1885, by Backman's Idol—Clifton Girl, by Stonewall Jackson 2:30
Tavernier, b s, 1887, by Pilot Wilkes—Sid Offutt Mare, by Almont 2:26½
Taylor, b g, 188—, by Tom Scott..... 2:28¼
Taylor, ro g, 1872, by Johnny B..... 2:26¼
Taylorson, gr g, 1885, by Sweepstakes—Snowball, by Potter's Clay 2:27¼
Teakwood, b s, 1890, by Nutwood—Lady Bashaw, by Mambrino Boy .. 2:30
Teaser, b g, 1883, by Johnny Repp .. 2:29
Tecoma, b s, 1884, by Alecto—Sally Jenkins, by General Knox 2:19¼
Tecumseh, ch s, 1876, by Mambrino Gift—Lady Night Hawk, by Night Hawk 2:28
Teddy Look, ch g, 188—, by Look.... 2:28¼
Ted McMahon, b g, 1882, by McMahon—Daisy, by Hambletonian Chief.... 2:28
Telegraph Girl, ch m, 1890, by Harry Arlington—Nelly, by Winchester... 2:29¾
Telephone, ro g, 1877, by Wood's Hambletonian—Miss Roberts, by Young Andrew Jackson 2:22½
Telephone, b s, 1882, by Empire—Lark, by Abdallah Mambrino..... 2:15½
Tellie, br g, 1883, by Abdallah J..... 2:25¼
Tempest, ch m, 1880, by Sunshine—Nelly 2:27¾
Tempest, b m, 1883, by Hawthorne—Brown Tempest, by Chieftain 2:19
Tempest, blk g, by Tempest Jr..... 2:22¼
Tempest, ch g, 1876, by Millman's Bellfounder—Firefly, by Walnut Bark 2:29
Tempest, gr m, 187—, by Ledger—Tillie Fee, by Cook's Bulrush Morgan 2:29¼
Temple, b s, 1874, by Harold—Bland Temple, by Lexington (dead) 2:30
Temple Bar, blk s, 1886, by Egbert—Nettie Time, by Mambrino Time.... 2:17¾
Templemore, ch s, 1887, by Theseus—Delancy Tramp, by Tramp 2:26¾
Templeton, b s, 1885, by Warlock—Princess Royal, by Happy Medium (dead) 2:25½
Tempter, b s, 1889, by St. Bel—Nora Temple, by Belmont 2:24¾
Templette, b g, 1889, by Epaulet—Kitty Temple, by Rysdyk 2:29¼
Tennessee, blk m, 1861, by Commodore—Dairy Maid, by Vermont Black Hawk 2:27
Tennessee Wilkes, b s, 1880, by George Wilkes—Lizzie Hayden, by Peavine 2:27
Tennie C., blk m, 1890, by Major H... 2:26½
Tennyson, ch g, 188—, by Thompson's Golddust 2:25¾
Tennyson, b s, 1885, by Tremont—Lady Wilkes, by George Wilkes 2:27¼
Terragon, b g, 1886, by Tauton—Barker Mare, by Bald Chief..... 2:23
Tentabit, gr s, 1888, by Pilot Medium—Minnie Hoag, by Bay Middleton... 2:29¼
Texas Bill, gr g, 187—, pedigree not traced 2:26¼
Texas Jack, ch g, 187—, by Blue Bull. 2:29¼
Texas Joe, b s, 188—, by Texas Jack.. 2:29½
Texas Rooker, br s, 188—, by Texas Jack, dam by Rooker 2:29¼
T. G., ch g, 1878, by Young's Hambletonian Prince, dam by Bilow Horse 2:26
Thad, b g, 1879, by Hambletonian Tranby 2:29¼
Thalberg, b g, 1878, by Mambrino Excelsior—Georgia Mack, by Cady's Champion 2:20
Thalia, b m, 1885, by Col. Hambrick—Miss Watson, by Billy Lewis 2:24¾
Thapsin, blk g, 1880, by Berlin—Lady Hubbard, by Benicia Boy 2:21¼
The Banker, ch s, 1874, by Mambrino Patchen—Lute Boyd, by Joe Downing 2:29½
The Bull, b s, 1885, by Thomas Jefferson—Sheppardess, by Jack Sheppard 2:30
The Colonel, b g, 1884, by White's Pete—Nell 2:26¼
The Conqueror, ch s, 1890, by Egotist—Arlotta, by Harold 2:15½
The Corporal, b s, 188—, by Baird's Hambletonian Prince 2:28½
The Item, b g, 1881, by Gov. Sprague—Molly Walker, by Captain Walker 2:25¼
The Jewess, b m, 1871, by Mambrino Patchen—Lettia, by Joe Downing.. 2:26
The Judge, b s, 188—, by Round's Sprague 2:22¾
The King, blk s, 1874, by George Wilkes—Jewel, by Gill's Vermont.. 2:29¼
Thelma, b m, 1891, by Thorr—Helen, by Kentucky Prince 2:29
Theme, ch g, 1890, by Ben Harrison—Dolly Smith, by Fisk's Mambrino Chief Jr. 2:29¼
Themis, b m, 1885, by Achilles—Young Sontag, by Volunteer..... 2:25
Theodore, br s, 1885, by Reveille—Maple Leaf, by New York (pacing 2:18½) 2:26¼
The Raven, blk s, 1886, by Ellal G.—Maud, by Victor 2:19½
The Raven, blk m, 1890, by Clay

Digitized by Google

King—Annabel Lee, by Aberdeen.. 2:26
Theresa, br m, 1887, by Nelson—Lady, by Gen. Knox 2:25¾
The Seer, b s, 1885, by Gen. Benton —Odette, by Electioneer 2:15¾
Thetis, b m, 1885, by Mambrino Wilkes—Serena, by Vedder's Cadmus 2:16¼
The Turk, b s, 1887, by Sultan—Ida Elliott, by Allie West 2:30
The ese Phallamont, b m, 1887, by Phallamont—Mollie Bradley, by Milwaukee 2:29¼
Theresa Sprague, b m, 1878, by Gov. Sprague—Bohemian Girl, by Almont 2:25¼
The Wasser, b s, 1884, by Washington—Kate Taylor, by Aberdeen..... 2:30
Thomas A. Doyle, b g, 188—, pedigree not traced 2:25¼
Thomas C., b g, 1881, by Blind Tom. 2:26¼
Thomas H., br s, 1884, by Mohawk Jr. —Myrtle, by Bashaw Drury 2:30
Thomas Jefferson, blk s, 1863, by Toronto Chief—Gipsy Queen, by a son of Black Hawk (dead) 2:23
Thomas L. Young, ch g, 1865, by Wells' Yellow Jacket, dam by Dragon (dead) 2:19½
Thomas Rysdyk, b s, 1886, by Rysdyk —Largessi, by Scott's Thomas 2:29¼
Thomas R., ch s, 188—, by Montgomery 2:29¼
Thomas S. Harrison, br s, 1883, by Hermes—Lady Aline, by New Jersey 2:29½
Thompson, ch s, 1890, by Boodle, dam by Jim Mulvenna 2:21¼
Thompson, blk g, 188—, by Redwood Boone, dam by Howe's Bismarck... 2:27¾
Thornburg, b g, 1877, by Judge Advocate—Lady Reno, by Gen. Grant.... 2:21½
Thorndale, b s, 1865, by Alexander's Abdallah—Dolly, by Mambrino Chief (dead) 2:22¼
Thorndale F., b g, 1881, by Thorndale Chief—Lady Durgin, by Walter Allen 2:30
Thorndale Jr., b s, 1885, by Hero of Thorndale—Wild Maid, by Young Matchless 2:30
Thorndale Maid, b m, 1877, by Thorndale—Country Maid, by Country Gentleman 2:30
Thorndella, gr m, 1881, by Thorndale Chief—Maggie Wayne..... 2:27¼
Thornden, b s, 1887, by Crittenden—Mary K., by Hero of Thorndale..... 2:30
Thornless, b g, 1878, by Dauntless—Nannie Thorne, by Hamlet 2:15¾
Thornley, b s, 1889, by Rumor—Thornleaf, by Jay Gould 2:29¼
Thornton, b g, 1885, by Alcantara—Thorndale Maid by Thorndale 2:26¼
Thorntonian b s, 1888, by Egthorne—Kit F., by William M..... 2:30
Thorn Rose, ch m, 1888, by Nil Desperandum—Rosy Thorne, by Thorndale 2:26¾
Thorn Wilkes, b s, 1887, by Hector Wilkes—Smuggler Belle, by Smuggler 2:28½
Thornwood, b g, 188—..... 2:29¾
Thornwood, ch s, 1887, by Hawthorne —March Fourth, by Whipple's Hambletonian 2:19¼
Three Tips, ch s, 1887, by Sam Purdy —Virginia Girl, by Hetzel's Hambletonian 2:25¼
Thursday, blk m, 188—, by Noonday.. 2:25
Thurston, b s, 1889, by Sir Archie.... 2:29¾
Tickle Me, blk s, 1889, by O. F. Clay, dam by Lyle Wilkes 2:28
Tietam, b s, 188—, by Anteeo—Evaline, by Nutwood 2:19
Ticonic, ch g, 1875, by Milwaukee—Lady Dexter, by Black Flying Cloud 2:26¼
Tick O' Tanic, b m, 1890..... 2:28½
Tid Jefferson, blk m, 1880, by Alexander Jefferson—Jenny, by Pilot.... 2:27½
Tilford, b s, 1883, by Bourbon Wilkes —Julia, by Gibson's John Dillard Jr. 2:17¾
Tillie B., b m..... 2:24½
Tillie Green, ch m, 188—, by Mambrino King 2:27
Tillie Macey, b m, 188—, by Macey, dam by Hero of Thorndale 2:26¼
Tillie S., br m, 1886, by Pasacas—Hatch Mare, by Patchen..... 2:27½
Tilton, br g, 188—, by Constellation... 2:24¼
Tilton Almont, b s, 1872, by Almont, dam by Clark Chief (dead)..... 2:26
Tilton B., b g, 188—, by Tilton Almont, dam by John Nelson..... 2:24¾
Tim C., b g, 188—, by Graham's Mambrino 2:23¼
Time Medium, b s, 1880, by Happy Medium—Decorah, by Mambrino Time 2:27½
Tim Kane, br s, 1890, by Judge Trumble—Brown Nell 2:21¼
Timothy, b g, 187—, by Hindoo..... 2:26¼
Tina F., b m, 1888, by Tamarisk..... 2:25
Tinker, b g, 188—, by Bickford Forrest 2:25¾
Tinker, b s, 1880, by George M. Patchen Jr., dam by Uncle Tom 2:28
Tinnie B., br m, 1875, by Black Pilot—Cooney, by Stewart Morgan 2:27¼
Tin Plate, br s, 1891, by Durango—Nickle Plate, by Belmont 2:26
Tiny, b g, 1880, by Solicitor—Red Bird, by Harold 2:29¼
Tiny, br m, 1889, by Electioneer—Telie, by Gen. Benton 2:28¼
Tiny B., b m, 1886, by Charley B.—Pauline, by Prince Imperial 2:21½
Tiny Moore, b m, 1891, by Judge Tranby—Minnie H., by Legal Tender Jr. 2:29¼
Tiny Rogers, b m, 1886, by Prairie Star—Ione, by Wapsie 2:30
Tioga Belle, b m, 188—, by Hiatoga Chief 2:29½
Tippie, b m, 1884, by Echo—Hathaway Mare, by Whipple's Hambletonian 2:16¼
Tippo Tib, b g, 1880, by Reliance, dam by Mambrino Rattler 2:26
Tipseco, b s, 1884, by Louis Napoleon, dam by Garibaldi 2:19½
Tipton Boy, b g, 1881, by Gypsy Chief—Whelan Mare, by George S. Patchen 2:24¼
Tip Tyler, blk s, 1888, by Wilton—Lady Simmons, by Honest Allen.... 2:22
Tirzah, b m, 1877, by Swigert—Lady, by White Stockings 2:30
Tirzah, ch m, 1888, by Penrose—Dinah, by Little Crow 2:26
Title Clear, ch m, 188—, by Great Hopes 2:30
Titania, ch m, 1878, by Aberdeen—Bonnie Lassie, by C. J. Wells..... 2:27
Tito, b s, 1887, by Egbert—Laura, by Billy Adams 2:27
T. J. Potter, gr g, 187—, pedigree not traced 2:29¼
Tocsin, ch s, 1879, by Almont—Jenny Martin, by Star Denmark 2:22¾
Toinette, b m, 1884, by Onward—

Digitized by Google

Sally B., by Lever 2:30
Token, b m, 1888, by Onward—Alarm, by Almont 2:14½
Tola, gr m, 1873, by Shilton—Nelly Grey 2:29¼
Tolu, b s, 1889, by Vatican—Callie C., by Peavine 2:21¾
Tolu Maid, br m, 1871, by Red Bird.. 2:23¼
Tomah, ch g, 1890, by Edgardo, dam by Olympus 2:12¼
Tom Allen, blk g, 1874, by Honest Allen—Lucy Smith, by Brignoli..... 2:22
Tom Arden, b g, 1885, by Russ Denmark 2:16¼
Tom Bailey, b g, 188—, by Sam B., dam by Tom Crowder..... 2:28¼
Tom Baird, b s, 188—, pedigree not traced 2:28
Tom Barry, b g, 187—, by Warwick Boy, dam by Tattler Jr. 2:26¼
Tom Bayard, b g, 187—, pedigree not traced 2:27½
Tom B. Patchen, br s, 1871, by Churchill Horse, dam by Benson Horse. 2:27¼
Tom Britton, br g, 1865, by Mambrunello (dead) 2:26
Tom Brown, ch g, 1870, by Adam's Bald Chief, dam by Sam Slick..... 2:27½
Tom Cameron, gr g, 1872, by Scott's Hiatoga—Old Pac, by Pacolet 2:23½
Tom Carpenter, b g, 1883, by Thomas Jefferson—Shepperdess, by Jack Shepperd 2:23½
Tom Corwin, b s, 1880, by Smuggler—Lily Shields, by King's Cadmus.. 2:25
Tom Covington, blk s, 1883, by Limber Jim—Old Kate 2:28¼
Tom Dixon, b s, 188—, by Princeps... 2:24¼
Tom Drew, b s, 188—, by Young Dirigo—Wild Bird, by Patchen Boy.... 2:27¼
Tom Edran 2:28½
Tom H., b s, 188—, by Tom Scott.... 2:27¼
Tom Hook, b s, 1889, by Cyclone—Nan Brown, by Col. Hambrick..... 2:27½
Tom H., b g, 188—, by Tom Scott.... 2:27¼
Tom Hull, b g, pedigree not traced.. 2:28
Tom Jacobs, b g, 1885, by Clark's Hambletonian 2:21
Tom Judge, b g, 1888, by Melrose—Molly Clark, by Holabird's Ethan Allen 2:25¼
Tom Hamilton, b g, 1885, by Hamilton 2:21½
Tom Hendricks, gr g, 1873, by Tom Hunter 2:30
Tom Hendricks, b g, 1868, by Tom Rolfe—Black Sal, by Copperbottom. 2:25
Tom Keeler, b g, 186—, by Jersey Star—Betsy Baker (dead) 2:25
Tom King, b s, 1883, by Daniel Boone—Dolly Bidwell 2:28
Tom Kirkwood, bl s, 1874, by Green's Bashaw—Nancy Bell, by Gales' Morgan..... 2:29¼
Tom Knox, ch s, 1883, by Telephone—Topsy, by Currier Horse 2:28¼
Tom Mackey, br g, 1886, by Hotspur Chief—Belle Herman, by Hermes... 2:26
Tom Malloy, bl g, 187—, by Phil Sheridan 2:30
Tom Medium, b s, 188—, by Riley Medium—Queen, by Harris 2:29¼
Tom Medley, b g, 187—, pedigree not traced 2:27¾
Tom Miller, ch s, 1889, by Williams—Pearl K., by Egmont 2:23¾
Tom Moore, b s, 1868, by Jupiter Abdallah—Nelly Moore 2:28
Tom Murray, b g, 1883, by Chester Chief—Murray Mare, by Nanny Horse 2:24¼
Tom Scott, g g, 188—, by Nutwood.. 2:26
Tommy, b g, 1879, by Aberdeen—Jenny Baker 2:30
Tommy B., b g, 1875, by Caledonian Chief—Kitty, by James' Toronto Chief Jr. 2:25
Tommy B., b g, 188—, by Hotspur Jr. 2:24¼
Tommy Dodd, ro g, by Alexander, dam by Mystery 2:24
Tommy G., b g, 1887, by Queen's Phallas—Clara G., by Brilliant Golddust 2:25
Tommy Gates, br g, 1871, by The Moor, dam by Little John 2d..... 2:24
Tommy Lee, b g, 1886, by Rescue, dam by Allison's Red Buck..... 2:25¾
Tommy Norwood, b g, 1873, by Norwood, dam by Gen. Knox 2:26½
Tommy R., b g, 188—, by Tom Jefferson 2:29¼
Tommy Root, gr g, 188—, by Teller—Nelly Elmo, by St. Elmo 2:25¼
Tommy Tosser, b g, 188—, by Busy Boy 2:30
Tommy Wilkes, br s, 1883, by Young Wilkes—Lady Gift 2:22
Tomoka, gr s, 1886, by St. Leon—Columbia, by Knickerbocker 2:28¼
Tom Pugh, ch s, 1886, by Red Wilkes—Lottie Temple, by Mambrino Temple 2:30
Tom Rogers, b g, 188—, by Dartmouth 2:28
Tom Rogers, bl s, 1876, by George Wilkes—Nelly (dead) 2:20
Tom Rolfe, b g, 1877, by Tom Rolfe—Carlotta, by Fearnaught Jr. 2:22¼
Tom Thorne, ch s, 1886, by Western Boy—Belle Cromwell, by Abdallah Mambrino 2:20½
Tom Tinker, bl g, 1881, by Hambletonian—Gentle Anna, by Black Dan.. 2:30
Tom Tucker, b g, 1886, by Fieldmont—Flirt, by Forrest Golddust 2:29¾
Tom Walter, ch g, 186—, by Grey Messenger (dead) 2:29
Tom Wonder, br g, 186—, pedigree not traced (dead)..... 2:27
Tono, ch g, 188—, by Judge Salisbury 2:26½
Tonquin, b s, 1888, by Lord Russell—Tricara, by Annapolis 2:28
Tony, ch s, 1887, by Kenmore—Aristina, by Aristos 2:27
Tony Boy, ch s, 1889, by C. F. Clay—Lady Alexander, by France's Alexander 2:26
Tony D., cr g, 188—, by Goodfellow... 2:28
Tony Denton, ch s, 1887, by Sir Denton—Belle C., by Masterlode 2:22
Tony Hill, blk s, 188—, by Boston Wilkes 2:30
Tony Klock, ch s, 1887, by Mambritonian—Lady Klock 2:18¾
Tony Medium, b m, 188—, by Shennan Medium—Jessie B. 2:24¼
Tony Newell, b g, 1874, by Clark Chief Jr.—Collins Mare, by Embry's Lexington 2:19½
Tony V., b s, 1890, by Vatican, dam by Sales Horse 2:27¾
Topaz, bl s, 1888, by Culler's Ham—Motly, by Sam 2:18½
Top Royal, b s, 1888, by Nil Desperandum—Roeburn, by Thorndale 2:24¼
Topsy, b m, 1885, by Jim Swigert—Lady Erlington, by Erlington 2:28

Digitized by Google

Topsy, br m, 188—, by Royal Fearnaught—Dolly Smith, by Fisk's Mambrino Chief Jr. 2:28
Topsy, bl m., 187—, by Charley B.—Lucy 2:29¼
Topsy, b m, 1891, by Grandissimo—Flora B., by Whippleton 2:27
Topsy, bl m, 1873, by Skinkle Hambletonian—Flora Belle, by Prince... 2:30
Topsy, b m, 1872, by Walkill Chief, dam by Holabird's Ethan Allen (dead) 2:21¾
Topsy C., b m, 1888, by Prince L.—Gazelle 2:29¼
Topsy M., b m, 1881, by Trogan Boy.. 2:30
Topsy V., ch m, 188—, pedigree not traced 2:30
Tornado, b g, 1885, by Dom Pedro—Cora Collins, by Ned Forrest 2:29
Toronto Chief Jr., br s, 187—, by Jones' Toronto Chief 2:26¼
Toronto Maid, br m, 1876, by Captain—Lady Mack, by Toronto Chief ... 2:28½
Tosa, gr m, 1886, by Enfield—Susie G., by Sip 2:19¼
Tosca, b m, 1887, by Grand Sentinel—Jane, by Sweepstakes 2:19½
Tot, b m, 1884, by Young Columbus Jr.—Young Maggie, by Vermont Volunteer 2:24
Touchstone, b g, 188—, by Hamlin's Almont Jr. 2:30
Townsend Chief, b s, 1885, by Bonnie Wilkes—Alice Townsend, by Niagara Chief 2:27½
Toy, ro g, 188—, by Blackwood Chief 2:27½
Tracy, br s, 1886, by Mambrino Dudley—Knick Knack, by Knickerbocker 2:26½
Trafalgar, b s, 1887, by Nelson—Fannie Drew, by Dirigo..... 2:28¼
Trafford, ch s, 1887, by Red Wilkes—Missie, by Westwood (pacing 2:23).. 2:27¼
Tramp, b g, 188—, pedigree not traced 2:29¼
Tramp Jr., ch s, 187—, by Tramp—Belle, by Barnard's Muscatine 2:30
Trampoline, ch s, 1869, by Tramp—Yellow Bird, by Green's Bashaw... 2:23
Tramp S., ch s, 1883, by Tramp—Belle, by Muscatine (dead) 2:21¼
Transit, b s, 1883, by Prompter—Venus, by California Dexter 2:26½
Trapeze, b m, 1885, by Rumor—Zoe, by Gen. Knox 2:27
Traveler, ch g, 185—, by Flying Morgan (dead) 2:27½
Treadway, b g, 1881, by Aristos Jr.—Graham Mare, by Young Jackson . 2:24½
Tremont, b s, 1875, by Belmont—Virginia, by Abdallah 2:28½
Trevillian, b s, 1889, by Young Jim—Miss Kittridge, by Gambetta 2:08¼
Tribune, b s, 1882, by Knickerbocker—School Girl, by Mambrino Patchen 2:25¼
Tribune Jr., br s, 1889, by Tribune—Kate Shelley, by Hambletonian 2:30
Tribute, b s, 1886, by Tribune—Hattie Hogan, by Administrator 2:25¾
Tricotrin, b s, 1884, by W. H. Maxwell—Lady Klock, by Young Onedia 2:25
Trident Jr., bl s, 1885, by Trident—Lady Clayton, by Bay Dick 2:27¼
Trifle, b m, 1874, by Trouble—Fanny, by Quaker Joe 2:29¼
Trifle, b g, 1882, by Wilder—Flaxy, by Marco 2:26¼
Trilly Way, b m, 1888, by Baird's Hambletonian Prince—Kittie Wheeler 2:25½
Trim, ch g, 1885, by Young Denmark—Lady Blackey, by King William Jr. 2:16½
Trinculo, ch s, 1880, by Monroe—Flora McGregor, by Robert McGregor... 2:29
Trinket, b m, 1875, by Princeps—Ouida, by Rysdyk's Hambletonian. 2:14
Trio, b m, 1868, by Volunteer—Lady Sears, by Seely's American Star.... 2:23¼
Tristan, br s, 1886, by Forward—Parthenia, by Almont Rattler 2:22½
Triumph, b s, 1889, by Richwood—Belle Clay, by Strader's Cassius M. Clay Jr. 2:29¾
Triumph, br s, 1883, by Stockholm... 2:27¼
Trixey, b m, 1890, by Embassador, dam by Star Hambletonian 2:30
Trixie, br m, 1882, by John Goldsmith, dam by Black Harry Clay . 2:26¼
Trixter, ch s, 1884, by Executor—Lucy H., by Almont 2:25½
Trombone Rex, b s, 1888, by Dictator—Cadenza, by King Rene 2:15¾
Trotwood, br s, 1883, by Swigert—Lady Clare, by Volunteer 2:22½
Trotwood, b s, 1889, by Phallas—Matilda, by Nutwood 2:27½
Troubadour, bl g, 1874, by Revenge—Illinois Maid, by Black Donald (dead) 2:19½
Trouble, b s, 1879, by Nigger Doctor—Nelly B., by Sherman Black Hawk Jr. 2:24¾
Troublesome, br m, 1877, by Messenger Duroc—Lady Bryant, by Brignoli (dead) 2:25½
Troublesome, ch g, 188—, by Thorndyke 2:19¼
Trousseau, ch m, 1878, by Nutwood—Molly Trussell, by Pilot Jr. 2:28½
Troy Belle, ch m, 1885, by untraced sire—Bird, by Sanders' Mohawk ... 2:29½
True Blue, blk s, 188—, by Blue Blood 2:30
True Blue, b m, 1875, by Blue Bull—Miss Davidson, by Pocahontas Boy 2:25
Truemont, blk g, 1888, by Altamont—Minnie, by Rockwood 2:21½
Truman, b s, 1888, by Electioneer—Telie, by Gen. Benton 2:12
Trumpeter, br s, 1881, by Challenger—Nashville, by Woodford Mambrino 2:20¼
Trustee, b g, 188—, pedigree not traced 2:25
T. T. S., ch g, 1880, by Melrose—Ajax, by Vermont Hambletonian ... 2:19½
Tube Rose, br m, 1887, by King Almost—Rose Chief, by Brown Chief . 2:30
Tucker, ch g, 1877, by Strathmore—Fanny Shuff, by Bob Henry 2:19
Tulu, b m, 1889, by Oriole—Dora L., by Wellington 2:24¾
Tump Winston, ch g, 187—, by Primus 2:24½
Tuna, b m, 1886, by Woodward's Ethan Allen Jr.—Fortuna, by Almont 2:18½
Tural, b s, 188—, by Mambrino Startle 2:23¼
Turk, ch s, 1881, by Arthur, S.—Nelly Spoon, by Blue Bull 2:27
Turk, br g, 1883, by Coriander—Georgiana, by Evan Dhu 2:17¼
Turner, b s, 1885, by Alsyone—Nettie, by Gray's Tom Hal 2:23¼
Turner, b s, 1884, by Mambrino Patchen—Lady Ayres, by Redmon's Abdallah 2:28½
Turner Boy, b s, 1889, by Dick

Digitized by Google

Wilkes—Kate, by Stockdale's Dillard ... 2:21¼
Tuscarora, b s, 1890, by Antonio—Reality, by Princeps ... 2:22½
Twang, b g, 185—, by Handley's Hiatoga, dam by Young Eclipse ... 2:28½
Twang, b s, 1886, by Alcyone—Twinkle, by Knickerbocker ... 2:18½
Twiggs, b g, 1887, by Judge Rysdyk—Jess, by Beckwith Horse ... 2:24¼
Twilight, b m, 1883, by Pocohontas Boy—Champion Belle, by King's Champion ... 2:28¼
Twilight, gr g, 1884, by Arnold—Grey Mag, by Mike McCool ... 2:20½
Twilight, gr m, 186—, by Washington Jackson (dead) ... 2:27
Twinebinder, br g, 1880, by Panic ... 2:20¼
Twinkle, ch m, 1889, by Egmont—May Powell, by Major Powell ... 2:27¼
Twinkle, br m, 1887, by Dictator—Flora Wilkes, by George Wilkes ... 2:25¼
Twist, ro m, 1886, by Jay Bird—Tassell, by Rathlin (dead) ... 2:26
Tybalt, blk s, 1885, by Altamont—Nelly Kahler, by Mike ... 2:27¼
Tycho, b s, 1885, by Jerome Eddy—Clay Thorne, by Hiram ... 2:28¼
Tyler, ro g, 187—, pedigree not traced 2:28½
Tyler Wilkes, br s, 188—, by Wild Wilkes ... 2:29½
Typhoon, br s, 1879, by Narragansett—Ellen Swigert, by Swigert ... 2:28¼
Typhoon, b m, 1886, by Lord Russell—Storm, by Middletown ... 2:28
Tyranus, blk s, 1889, by Young Wilkes—Rosetta, by Pickering (pacing 2:22¼) ... 2:21¼
Tyrant Chief, b s, 1883, by Tyrant—Nelly, by Young Woful ... 2:26¾
Tyringham, b s, 1883, by Alcantara—Volante, by Messenger Duroc ... 2:20½
Tyrolean, gr s, 1884, by Pilot Medium—Mary Courts, by Bay Middleton ... 2:20½
Ulee Wilkes, blk m, 1888, by Guy Wilkes—Sable, by The Moor ... 2:23
Ulva, gr m, 1879, by Wedgewood—Tulip, by Alexander's Abdallah ... 2:27
Umber, br s, 1881, by William Rysdyk—Begum, by Alcalde ... 2:25¼
Umbria, b m, 1886, by Pennant—Mambrino Maud, by Mambrino Paris ... 2:25¼
Una, b m, 1874, by Almont—Mangostine, by imp. Mango ... 2:27¼
Una Wilkes, b m, 1886, by Guy Wilkes—Blanche, by Arthurton ... 2:15
Una Young, b m, 1885, by Gen. Stanton—Jenny, by Grantham Chief ... 2:29½
Uncas, b g, 188—, by Onslight ... 2:22¾
Uncle Dave, sp g, 187—, by Independent ... 2:26½
Uncle Henry, br s, 1889, by Bolton Sprague—Black Rose, by Swigert ... 2:29¾
Uncle Josh, ro s, 1890, by Arsaces—Nydia Sprague, by Governor Sprague 2:20½
Uncle Sam, b s, 1888, by Louis Napoleon—Seldom, by Durango ... 2:22
Uncle Tom, ro g, 1889, by Sphinx—May C., by Dunbarton ... 2:18¼
Union Medium, b s, 1885, by Happy Medium—Camilla, by Strader's Cassius M. Clay Jr. ... 2:18¾
Union Wilkes, gr s, 188—, by Mambrino Wilkes ... 2:29½
Unkamet, ch s, 1890, by Lancelot—Rusina, by Belmont ... 2:22¼
Unknown, ch g, 186—, pedigree not traced (dead) ... 2:23
U. N. O., ch g, 1877, by Carenaught. 2:24½
Unolala, b m, 1871, by Volunteer—Flora, by Harry Clay (dead) ... 2:22¼
Up-and-Up, b g, 187—, pedigree not traced ... 2:28
Upright Wilkes, blk s, 1888, by Honor—Miss Haydon, by Mambrino Foster 2:14¾
Urbana Belle, b m, 1878, by J. H. Welsh—Mary Belle, by Breckinridge 2:20¼
Useful, b g, 188—, by Gambetta ... 2:22¼
Ursula, b m, 1889, by Onward—Maud, by Mambrino Time ... 2:28½
Utell, b s, 1887, by Square Dealer—Romping Girl, by Mambrino Royal 2:24¾
U. Tell, br g, 1886, by Star Ethan ... 2:29½
Utella, blk m, 1888, by Charley B. Wilkes, dam by Miller Horse ... 2:26¼
Utility, b m, 1885, by Electioneer—Consolation, by Dictator ... 2:20¾
Vadel, b m, 1887, by Vasco—Delmonetto, by Delmonico ... 2:29¾
Val, b s, 188—, by Vasco—Lee, by Magic ... 2:18
Valcour, ch s, 1882, by King Rene—Marietta, by Mambrino Hedgeford. 2:28
Valdemeer, b s, 1880, by Harold—Vassar, by Belmont ... 2:28
Valensin, ch s, 1883, by Crown Point—Netty Lambert, by John Nelson ... 2:23
Valentine, br g, 1880, by Kentucky Clay Jr.—Queen ... 2:22
Valentine, gr m, 1883, by Georgia Wilkes ... 2:18½
Valentine Chief, blk s, 188—, by Valentine Swigert—Maggie, by Monroe Chief ... 2:29½
Valentine Sprague, blk s, 1884, by Gilbird's Sprague—Fleda, by Grant's Hambletonian ... 2:29¼
Valetta, br m, 1887, by Dresden—Nelly Wilson, by Onward ... 2:23
Valiant, b s, 1871, by Enchanter—Lorena, by Volunteer ... 2:28¼
Valissa, b m, 1887, by Vasco—Chess, by Magic ... 2:19
Valkyr, b m, 1882, by Volunteer Star—Susie, by Corbeau ... 2:19¾
Valley Boy, b g, 1876, by Aberdeen—Flora, by Plow Boy ... 2:24½
Valley Chief, gr s, 187—, by Phil Sheridan, dam by Ben Bolt ... 2:25
Valley Girl, b m, 1870, by Walkill Chief—Madam Swiveller, by Henry Clay Jr. ... 2:30
Valley Girl, ch m, 1889, by Valdameer—Ella Steele, by Dan Underwood ... 2:29½
Valley Queen, b m, 1891, by Sphinx—Mascot, by Red Wilkes ... 2:28½
Valse, b m, 1889, by Onward—Cachuca, by Almont ... 2:30
Vanadis, ch s, 1886, by Star of the West—Fringa, by Almont Rattler ... 2:26½
Van Buren Wilkes, blk s, 1885, by Young Wilkes—Fanny Essler, by Night Hawk ... 2:21½
Vancor, b g, 188— ... 2:23½
Vandeen, b s, 1889, by Clay Cuyler—Dolly Dean, by Forest Mambrino ... 2:26½
Vanderlynn, b g, 1874, by George M. Patchen Jr.—Lady Scully, by Joseph 2:21
Van Duke, b s, 1880, by Ryse Duke—Indian Maid, by Saturn ... 2:30
Vanessa, b m, 1888, by Aberdeen—Belle Donna, by Peavine ... 2:26
Van Helmont, blk s, 1884, by Harbinger—Lady, by Gen. Knox ... 2:19½
Vanity, b m, 1889, by Valdemeer—Addie Wilkes, by Idol Wilkes ... 2:22
Vanity Fair, b g, 1867, by Albion ... 2:24¼
Van Robin, ch g, 1891, by Vatican ... 2:19¼

Digitized by Google

Vanquish, blk s, 1889, by Hambletonian Mambrino—Natilla J., by Rockwood 2:19
Van Tassel, b s, 1884, by Crittenden—Princess Alice, by Ashland Chief. 2:28½
Van Tromp, b s, 1884, by Badger Boy—Springfield Maid, by Lakeland Abdallah 2:29
Vashto, b s, 1886, by Ambassador—Jenny, by Robert Fillingham Jr.... 2:27½
Vassar, b s, 1889, by Vatican—Nell, by Estill Eric (pacing 2:07)..... 2:21¾
Vatican, b s, 1879, by Belmont—Vara, by Rysdyk's Hambletonian 2:29¼
Vatican, ch s, 1887, by Acolyte—Santa Claus, by Magic 2:18
Veda, b m, 1887, by Electioneer—Isma, by Gen. Benton 2:26¼
Vega, blk s, 1887, by Woodbrino—Blackstone Belle, by Blackstone.... 2:15¾
Velmar, b s, 1887, by Robert McGregor,—Credulity, by Belmont.... 2:28¾
Velocity, b g 2:26
Velox, b m, 1875, by Knickerbocker, dam by Rysdyk's Hambletonian.... 2:30
Velvet, ch s, 1886, by Tramp—Bracket, by Peacock 2:28
Velvet, blk m, 1888, by Brown Wilkes—Helmet, by Nutwood 2:22¾
Vendetta, blk m, 1886, by Black Cloud—El-Pe-Nice, by Parisian 2:28¼
Vendetta, b s, 1888, by Reveille—Kitty Morgan, by Joe Downing Jr. 2:20½
Venita Wilkes, b m, 188—, by Guy Wilkes — San Mateo Maid, by Speculation 2:13
Venture, b s, 1887, by Jerome Eddy—Maggie Burns, by Green Mountain Chief 2:30
Venture, ch s, 1864, by California Belmont—Miss Mostyn, by American Boy Jr. (dead) 2:27¼
Vera, b m, 1886, by Kentucky Volunteer—Lady Graves, by Smuggler. 2:25
Vera, b m, 1886, by George O.—Roxie Bee, by Squire Talmage 2:29½
Vera, b m, 1886, by Hamdallah—Dolly 2d, by Abdallah Bird..... 2:22¼
Vera, br m, 1889, by Stamboul—Garred, by Junius 2:18¾
Vera, b m, 1889, by Viking—Marquette, by Bona Fide 2:25¼
Vera, b m, 188—, by Young Harry Clay 2:26¾
Verdi, b s, 1890, by Rumor—Cymbal, by Gen. Knox 2:25½
Verdict, b s, 188—, by Hamlin's Almont Jr. 2:27¾
Veritas, b g, 1884, by Mark Field—Bay Dell, by Advance 2:16¼
Verlinda B., gr m, 188—, by Orion, dam by Mambrino Columbus 2:20
Vermont, ch g, 1887, by Beaumont—Verdant, by Billy Green 2:29¼
Vernet, b g, 188—, by Red Eagle, dam by Wright's Rattler 2:27¼
Vernette, b m, 1881, by Manchester—Ella Madden, by Rysdyk's Hambletonian 2:23¾
Vermont, ch s, 1886, by Flaxmont—Fancy, by Bill 2:29
Vernon, gr s, 1885, by May Boy—Lucy Vernon, by Speculation 2:26¼
Vernwood, gr s, 1889, by Wilkeswood—Verney, by Haw Patch 2:26
Verona, ro m, 1883, by Picket—Berks County Maid 2:21½
Verona Wilkes, b m, 1886, by Guy Wilkes—Glen Ellen, by Arthurton.. 2:27
Veronica, b m, 1884, by Alcona—Fontana, by Almont 2:29
Versailles Girl, b m, 1870, by Stephen A. Douglas, dam by Tippoo 2:25½
Vertex, b g 2:21¼
Vesolia, b m, 1886, by Stamboul—Inez, by The Moor..... 2:29½
Vespasian, b s, 1882, by Hull—Bonnie Bessie, by Backman's Abdallah Star 2:24¼
Vesta, bl m, 1885, by Monaco—Country Girl, by Blazing Star 2:27¼
Vesta, ch m, 188—, by Guy Wilkes—Annie G., by Dan Voorhis 2:30
Vestabula, b s, 1890, by Pilot Medium, dam by Olmedo Wilkes..... 2:25
Vesta Medium, gr m, 1886, by Pilot Medium—Vesta, by McFerran 2:29¼
Vic H., br m, 1884, by Reavis' Blackbird—Ellen Swigert, by Swigert ... 2:12¼
Vichmont, ch g, 188—, by Olympus... 2:30
Vic Hunter, b m, 188—, by Gen. Thomas 2:23¼
Victor, ro g, 1888, by Garnet Wilkes—Darkness, by Reconstruction 2:29½
Victor, br s, 1871, by Gen. Knox—Kate 2:23
Victor b g, 188— 2:24¾
Victor, b g, 1877, by Rysdyk—Dolly by Phenomenon 2:21½
Victor, br s, 188—, by Echo..... 2:22
Victor, br s, 1870, by Young Darkey—Fanny Norton, by Vermont Morgan. 2:29½
Victor B., br s, 1883, by Alaric—Daisy, by Coon Horse 2:20
Victor Clay, b g, 1879, by Victor Mohawk—Lady Clay, by Clark's Paymaster 2:26¼
Victor Duroc, ch g, 1878, by Victor Mohawk—Annetta, by Messenger Duroc 2:28
Victor E., br g, 188—, by H. W. Beecher 2:28¼
Victor Hambrino, b s, 1885, by Victor Bismarck—Beauty, by Hambrino .. 2:20
Victor Hugo, ch s, 1889, by Seneca Patchen—Carrie P., by Spink 2:23¼
Victoria, ch m, 1878, pedigree not traced 2:30
Victoria McGregor, ch m, 1887, by Robert McGregor — Victoria, by Dictator 2:19¼
Victoria Wilkes, b m, 1885, by Onward—Victoria, by Dictator 2:19½
Victor M., b g, 188—, pedigree not traced 2:29¼
Victor Sprague, b s, 1881, by George Sprague—Sylvia, by Swigert 2:29¼
Victor Sprague, ch s, 1890, by Sprague—Adelaide, by Tendoy 2:26½
Victor V., ch s, 1889, by Deacon—Pauline by Darby 2:29½
Victor Wilkes, b s, 188—, by Victor Bismarck 2:29½
Victor Wilkes, gr g, 188—, by Young Wilkes—Dolly, by Little Giant 2:26¾
Victory, b s, 1881, by Alden Goldsmith—Jannette, by Swigert 2:24¾
Victress, b m, 1888, by Brown—Victoria, by Dictator 2:28¼
Vidalia, br m, 1883, by Abdallah Wilkes—Visette, by Voltaire 2:23¼
Vida, b g, 188—, by Viking, dam by Ben Morrill 2:23½
Vida Wilkes, ch m, 1888, by Guy Wilkes—Vixen, by Nutwood 2:18¼
Vidette, b m, 1882, by Scott's Dave

Digitized by Google

Hill Jr.—Black Beauty, by David Hill Jr. 2:23¾
Viking, ch s, 1881, by Belmont—Waterwitch, by Pilot Jr. (dead) ... 2:19¼
Vilette, b m, 1878, by Volunteer Jr.—Lady Hill, by Davis' Tom Kimball 2:22½
Village Girl, ch m, 1866, by Canadian Black Hawk—Desjardin 2:28
Villiers, br s, 1891, by Norval—Cathedral, by Gen. Wilkes 2:27¾
Vina Belle, br m, 1889, by Nephew—Flushing Belle, by Dictator 2:15¼
Vinco, b s, 1885, by Kentucky Belmont—Ally, by Lewis' Stone Plover 2:30
Vincent Cromwell, br s, 1880, by Gov. Sprague, dam by Administrator ... 2:30
Vindex, ch g, 1885, by Mark Field—Bay Dell, by Advance 2:29½
Vinmont, b s, 1889, by Altamont—Venetia, by Almont 2:29
Viola, br m, 186—, by Morgan Prince, dam by King George (dead) 2:28
Viola Clay, b m, 1884, by Volunteer Clay—Mary Norwood, by Norwood.. 2:24¼
Viola Medium, b m, 1886, by Happy Medium — Topsy Taylor, by Alexander's Norman, ... 2:25
Violin, b g, 1878, by William Welch—May, by Blue Bull 2:25¼
Virgin, ch m, 1887, by Allandorf—Virgie R., by Crittenden 2:28½
Virginia Evans, bl m, 1885, by Kentucky Wilkes—Lady Thornton, by Mapes Horse 2:15¼
Virginius, b s, 1886, by Phallamont—Theresa Lambert, by Daniel Lambert 2:19¼
Virus, b s, 188— by Vatican 2:29¼
Visalia, b m, 1891, by Iris — Scratch Loppy 2:20
Viscount, bl s, 1883, by Administrator—Lydia Montague, by Tippoo Bashaw 2:28
Vision, b m, 1868, Edsall Clay—Lady Hopkins, by Bolivar 2:26¼
Vivandiere, br m, 1870, by Sentinel, dam by Young Engineer..... 2:21½
Vivian, b m, 1885, by Homer—Clara G., by Beecher 2:27½
Vivian, br m, 1889, by Golden Bow—Frankie, by Franklin 2:22
Vivid C., b g, 187—, by Schuyler Colfax—Vivid, by John C. Fremont ... 2:28¼
Vladimir, ch g, 1870, by Woodburn Pilot—Princess, by Honest Allen ... 2:28¾
Volatile, bl m, 1883, by Chicago Volunteer—Lady Rysdyk, by Rysdyk's Hambletonian 2:27¼
Volbrino H., b s, 188—, by Hannibal Eastlake, by Volunteer 2:26¼
Voleta, b m, 1884, by Abdallah Wilkes—Volette, by Voltaire 2:23
Volery, b s, 188—, by Woodbrino... 2:21¼
Volmer, br s, 1879, by Gambetta—Ulster Queen, by Rysdyk's Hambletonian 2:24¼
Volney, b g, 1868, by Volunteer—Dolly Martin, by Defiance 2:23
Volney, ch g, 188—, by Lakeside 2:24¼
Volney, br g, 1884, by Voltaire—Nelly, by Alden Goldsmith..... 2:26½
Volney True Blue, b g 2:27
Volta, ch s, 1889, by Benton—Gold Bug, by Enfield 2:19
Voltaire, br s, 1868, by Tattler—Young Portia, by Mambrino Chief (dead) 2:20¼
Volunteer, br s, 1871, by Gen. Dana—Novato Damsel, by Novato Chief.. 2:27
Volunteer, b g, 1881, by Toronto Chief Jr.—Polly, by Touchstone... 2:25¼
Volunteer Chief, b g, 1878, by Volunteer—Josephine, by Morrill 2:29½
Volunteer D., gr g, 188—, by Diplomat, dam by Chicago Volunteer 2:27
Volunteer Maid, b m, 1867, by Volunteer—Fanny, by Drew Horse 2:27
Volunteer Prince, b g, 188—, by Virgo 2:26¼
Volusia, b m, 1884, by Antar—Administratrix, by Administrator 2:20½
Von Arnim, b s, 1874, by Sentinel—Mary Short, by Blood's Black Hawk 2:19½
Von R., b s, 1886, by Von Arnim—Sister, by Swigert 2:29½
Von Suar, b s, 1886, by Bonnie Bay—Moonshine, by Mambrino Hambletonian 2:27¼
Voodoo, b s, 1888, by Stamboul—Eva, by Sultan 2:27½
Vortex, b g, 1887, by Walker Morrill 2:21¼
Voucher, br g, 1881, by Nephew—Fanny Traherne, by Patchen Vernon..... 2:22
Voyager, br m, 1890, by Norval—Sahara, by Challenger 2:30
Vrowsky, b s, 1887, by Red Wilkes—Nelly, by Hambrino..... 2:18¼
V. R. S., b m, 1877, by a son of Fearnaught 2:29½
Vulcan, bl g, 186—, by Green Mountain Banner, dam by Vermont Hambletonian (dead) 2:25
Vyzant, b s, 1888, by Bezant—Viola Duch, by Guide 2:17¼
Wabash, ch s, 1885, by Red Wilkes—Lottie Patchen, by Mambrino Patchen 2:20
Waco, b s, 1886, by Erelong—Joy, by George Wilkes 2:16¼
Wade Hampton, ch g, 1873, by Amboy—Lizzie Pollock 2:29½
Wagner Bashaw, br s, 186—, by Green's Bashaw—Mayflower, by Champion 2:25¾
Waiting, b g, 1878, by Lexington Chief Jr. — Jenny, by Fisk's Mambrino Chief Jr. 2:24¼
Waldo McGregor, b s, 1885, by Rob Roy McGregor—Kate, by Thompson's Black Hawk 2:29
Waldstein, br s, 1885, by Director—Nelly W., by Electioneer 2:22½
Walker H., b g, 1886, by Peter G.—Sparkle, by Sparkle 2:26¾
Walkill Boy, b g, 1882, by Sir Walkill—Sexta, by Dexter Mohawk (dead) 2:24
Wallace, b g, 1873, by Gen. Knox Jr.—Merrymaker, by Witherell Messenger 2:29¼
Wallace, bl g, 187—, by Grey Comet. 2:22¼
Wallace, G., ch g, 1882, by Plumas—Princess 2:23¼
Wallula, bl m, 1886, by Altamont—Ophelia Chiles, by Almont 2:29¼
Walnut, b g, 1875, by Florida—Relief, by Messenger Hambletonian.. 2:19¼
Walter, ch g, 187—, pedigree not traced 2:29½
Walter, gr g, 1884, pedigree not traced 2:26½
Walter A., br g, 1885, by William A. Allen—Dolly, by Fearnaught 2:25¼
Walter C., b s, 1879, by Moscow—Lady Singleton, by Silverheels 2:26¾

Digitized by Google

Walter D., ch g, 188—, by Palmer Horse ... 2:25
Walter Drake, b s, 1880, by Joe Gavin—Myrtle, by Louis Napoleon.. 2:23½
Walter E., b g, 1884, by Patchen Mambrino—Old Morgan, by a son of Wagner ... 2:10
Walter Herr, ch g, 1885, by Sir Walter—Sophie, by Lelaps ... 2:19¼
Walter J., b g, 188—, by Kenmore.. 2:28¼
Walter K., b g, 188—, pedigree not traced ... 2:29¼
Walter King, blk s, 188—, by Wilton—Lady Larabee, by Howard Mambrino ... 2:24¼
Walter Mac, ch s, 1884, by Hambletonian Don—Clipper ... 2:22½
Walter O., br g, 187—, by Blackstone 2:30
Walter R., blk s, 188—, by Dr. Henry 2:25½
Walton Boy, gr s, 1881, by Wellington—Eve, by Edward Everett ... 2:20¾
Walton Boy, gr s, 1891, by Disputant—Santa Claus Maid, by Santa Claus 2:27¾
Waltz, ch m, 188—, by Anderson Wilkes ... 2:29¼
Wanda, br m, 1889, by Ridgewood—Fly, by Wide Awake Golddust ... 2:25¾
Wanda, b m, 1886, by Piedmont—Unis, by Electioneer ... 2:22½
Wanda, b m, 1885, by Eros—Accident, by Elmo ... 2:14¾
Waneta, b m, 1889, by Shadeland Onward—Mocly S., ... 2:29¼
Waneta, blk m, 188—, by C. F. Clay, dam by Gambetta Wilkes ... 2:28¼
Wanetah, b m, 1885, by Panic ... 2:18¼
Wanita, b m, 1890, by Montaigne—Grey Princess, by Triumvir ... 2:29¼
Wanita, ro m, 1885, by Aberdeen—Wyoming Belle, by Lowe's Pilot .. 2:20½
Wannamaker, br s, 1886, by Charles Caffrey—Julia, by Happy Medium.. 2:29¼
Wapokisco, gr s, 1886, by Pilot Medium—Cassia, by Bay Middleton... 2:26
Wapsie B., blk m, 1883, by Wapsie—Nelly, by Lander's Red Buck ... 2:29
Warcliff, b s, 1885, by Warlock—Elfreda, by Elwood Medium... 2:25¾
Warder, ch s, 1883, by Belmont—Waterwitch, by Pilot Jr. ... 2:20¼
Ward Medium, b g, 187—, by Happy Medium—Betty Ward, by Kossuth.. 2:25¼
Wardship, b s, 1889, by Warlock—Josie Wilkes, by George Wilkes... 2:23¾
Wardwell, b g, 1883, by Hamlin's Almont Jr.—Grace, by Hailstorm (pacing 2:16¼) ... 2:14¼
Warlock, b s, 1885, by Whips—Nelly Walker, by Thorndale ... 2:24
Warrant, b g, 1886, by Combat—Westwood, by Egbert ... 2:21¼
Warren, b s, 1884, by Aristos—Nelly, by Black Diamond ... 2:20¾
Warren E., b s, 188—, by Sir Walkill—Miss Virgo, by Virgo Hambletonian... 2:30
Warren Guy, b s, 1892, by Princeer—Lady Emery, by Monte Carlo ... 2:25
Warren McGregor, ch s, 1888, by Robert McGregor—Oriena, by Egbert... 2:20¾
Warren P., ch g, 188—, by William H. Allen ... 2:26
Warrior, b g, 1871, by Indian Chief—Kitty Clover, by Glave's Rockaway 2:26
Warwick, b s, 185—, by Ethan Allen (dead) ... 2:29½
Warwick Medium, b s, 188—, by Almont Medium ... 2:21¼
Warwick Medium, b s, 188—, by Milton Medium... 2:27½
Warwitch, b m, 1889, by Warlock—Badinage, by Madrid (pacing 2:25¼). 2:18¼
Waterford, b s, 1882, by Abbottsford—Lady Softly, by Speculation ... 2:27
Water Lilly, b m, 1888, by Sphinx—Kate Talbert, by Mambrino Gift ... 2:19¾
Waterloo, b s, 1882, by Belmont—Waterwitch, by Pilot Jr. ... 2:19¼
Waterloo Girl, blk m, 1888, by Adrian Wilkes—Nettie Highly, by Hambletonian Eclipse ... 2:19½
Watchword, br s, 1885, by Nil Desperandum—Daisy Dale, by Thorndale ... 2:20
Watson, b s, 1885, by Wilton—Lost Heiress, by Woodburn Pilot ... 2:27¾
Watt, ch g, 1880, by Lysander—Dorlisca, by Rockefellow Horse ... 2:24¾
Wat Wat, blk g, 188—, pedigree not traced... 2:29¾
Wauco, br s, 1885, by Abdallah Wilkes—Nannie Marders, by Clark Chief.. 2:25
Wauseon, ro s, 1884, by Vacher—Verney, by Haw Patch ... 2:22
Wave ... 2:24¼
Waveland, br s, 1882, by Waveland Chief—Dolly H., by Royal Revenge. 2:26¼
Wavelet, b m, 1879, by Belmont—Waterwitch, by Pilot Jr. ... 2:24½
Wavelet, b m, 1885, by Piedmont—Wave, by Electioneer ... 2:28
Wawona, b m, 1885, by Bourbon Wilkes—Lark, by Abdallah Mambrino ... 2:19½
Wax, blk g, 188—, by Waxford ... 2:24
Waxford, br s, 1878, by Hemlock—Julia ... 2:26½
Wayland, b s, 1881, by Falcon (dead). 2:25½
Wayland W., b s, 188—, by Arthur Wilkes—Lettie, by Wayland Forrest 2:12½
Waymart, b s, 1883, by Happy Medium—Patsy F., by Mambrino Patchen (dead) ... 2:27¼
Wayne Chief, b s, 1889, by Wayne Wilkes—Cornelia B., by Blue Bull.. 2:25
Wayne Wilson, ch s, 1883, by Stoner Boy—Fairy, by Rysdyk's Hambletonian ... 2:20¼
Wayside, ch m, 1885, by Ottawa Chief—Minnie, by Compeer ... 2:21¼
W. B., b g, 188—, by Ansonia... 2:29¼
W. B. H., ch g, 1882, by Pacing Abdallah ... 2:28¼
W. C. B., b g, 1885, by Victor—Maggie H., by Aubrey Horse ... 2:26½
W. E., b g, 188—... 2:29¼
Weasel, ch g, 188—, by Scotch Prince 2:29¼
Weaver Boy, b g, 188—, by Fortune—Fanny Greeley, by Peter Jones... 2:28¾
Webber, br g, 1868, by Como Chief—Kitty Hodges, by McKenzie Morgan 2:28
Weden K., b s, 1891, by Atwood... 2:26¼
Wedgewood, br s, 1871, by Belmont—Woodbine, by Woodford ... 2:19
Wee Wee, b m, 1885, by Pilot Mambrino—Pet, by Bostick's Almont Jr.. 2:23
Wehina, ch m, 1887, by Woolsey—Wilhelmina, by Messenger Duroc... 2:26¼
Welbeck, br s, 1891, by Electricity—Lula Wilkes, by George Wilkes... 2:24½
Welcome, b s, 1889, by Arthur Wilkes—Lettie, by Wayland Forrest... 2:27½
Wellesley Boy, b g, 1869, by Godfrey Patchen (dead)... 2:26½
Wellington King, ch s, 1888, by Lord Wellington—Duchess of Iowa, by Ryse Duke... 2:27¾

Digitized by Google

Wells Fargo, ch g, 1880, by George M. Patchen Jr., dam by Gen. Taylor... 2:18¾
Wentworth, b g, 1880, by Abdallah Pilot..... 2:29½
Werther, b s, 1886, by Red Wilkes—Belle Brino, by Hambrino..... 2:20½
Wesley Boy, ch g, 188—, by Charley B. 2:26¾
Wesley R., b g, 188—..... 2:26½
Westbrook, blk s, 1887, by Patchen Wilkes—La Belle, by Joe Young.... 2:23
Westchester Girl, blk m, 187—, by Peter Story..... 2:26¼
West Egbert, b s, 1881, by Egbert—April Fool, by Smith's Norwood.... 2:29¼
Western, b g, 186—, by Stephen A. Douglas (dead)..... 2:30
Western, ch g, 187—, by Tramp Dexter—Miss Ray, by Dalley Horse..... 2:25¼
Western Belle, b m, 1876, by Comet—Blackbird, by Simpson's Blackbird (dead)..... 2:24½
Western Boy, b s, 1882, by Empire—Jose, by Joe Downing..... 2:29½
Western Girl, b m, 1859, by Richard's Bellfounder—Fanny, by Wild Harry 2:27
Western New York, b g, 1862, by Nonpareil—Kate, by Blucher (dead). 2:29
Western Pathfinder, b s, 1878, by Buell's Pathfinder—Flora, by Fisk's Mambrino Chief Jr..... 2:28
Western Wilkes, b s, 1886, by Sentinel Wilkes—Lilly, by Surprise..... 2:29¾
Westfall, ch s, 1888, by Pretender—Sport, by Onward..... 2:29¼
Westfall, dn s, 1887, by Adrian Wilkes—Orphia, by Orphan..... 2:29¾
Westfield, ch g, 186—, by Whipple's Hambletonian (dead)..... 2:26½
Westland, br s, 1885, by Col. West—Knox Girl, by Gen. Knox..... 2:29¾
West Liberty, ch s, 1869, by Wapsie (dead)..... 2:28
Westmont, b s, 1877, by Col. West—Fanny, by Mambrino Sherman..... 2:24
Westover, b g, 1875, by Marshal Ney—Kate Lawrence, by Price's St. Lawrence..... 2:26¼
Westward, gr s, 1886, by Onward—Helen D., by Amber..... 2:29¼
West Wilkes, blk s, 1886, by Simmons—Nelly West, by Allie West... 2:22¼
West Wilkes, blk s, 188—, by Norman Wilkes..... 2:27
W. H., blk s, 1888, by Fred Forest, dam by General Taylor..... 2:24¼
W. H. Cassidy, b s, 1884, by Young Jim—Molly, by Rothschild..... 2:29¾
What Ho, gr g, 188—, by A. W. Richmond..... 2:25½
Whalebone, b g, 186—, pedigree not traced (dead)..... 2:29
Whalebone, b g, 1878, by Walkill—Dolly Hoyt, by Seely's American Star..... 2:23½
Whalebone, br s, 1892, by Sable Wilkes—Anita, by La Grand..... 2:24
W. H. Bailey, b g, 1885, by Vidette Boy Jr., dam by Delmonico (dead).. 2:20¼
Wheatland Onward, ch s, 1887, by Onward—Third Lute, by Antar..... 2:16¼
Whips, b s, 1880, by Electioneer—Lizzie Whips, by Enquirer (dead)... 2:27½
Whipsaw, b g, 187—, by Red Wilkes, dam by Corbeau (pacing 2:26¼).... 2:27¾
Whirlwind, b g, 1876, by Zilcaadi Golddust—Molly Beale, by Cottonpicker..... 2:24
Whirlwind, b s, 1888, by Glencoe Wilkes—Katie Morgan, by Robert Allen..... 2:26¾
Whist, b g, 1885, by Motion—Dr. Porter Mare, by Mambrino Patchen.... 2:18¾
White Cloud, gr g, 186—, by Joe Brown..... 2:25¾
White Flag, b m, 188—, pedigree not traced..... 2:28½
Whitefoot, b s, 1887, by Alcyone—Addie H., by Ashland Chief..... 2:22¾
White Line, gr s, 1869, by Strong Horse (dead)..... 2:30
White Oak, ch g, 1875, by George M. Patchen Jr.—Flora, by Black Warrior..... 2:30
White Oak, b g, 1884, by Pasacas, dam by Napoleon Jr..... 2:24¼
Whitesboro Chief, br s, 1878, by Roman Chief, dam by Henderson's Pathfinder..... 2:28¼
White Socks, ch g, 1880, by Alcantara—Dixie, by Rattler..... 2:20½
White Stockings, b g, 1867, by Blackwell's Hambletonian — Seaserpent Laura, by Seaserpent..... 2:21
White Stockings, b g, 187—, pedigree not traced..... 2:16
Whitewater Chief, br s, 1884, by Allegro—Topsy..... 2:25
White Wings, ch g, 1887, by Montezuma—Flaxy, by Kentucky Clay.... 2:24½
Whizz Wilkes, blk s, 188—, by Alcyone, dam by Diego..... 2:29¼
W. H. Kerr, b s, 1887, by Ethan Wilkes — Lucy Patchen, by Mambrino Patchen..... 2:28
W. H. Nichols, br s, 1882, by Blackwood Chief—Miranda, by Mambrino Patchen..... 2:23¼
W. H. P., br g, 1887, by Riddle's Hambletonian—Hettie C., by Draco (dead)..... 2:27¼
W. H. Taylor, ch g, 1857, by Crawford Horse, dam by Witherell Messenger (dead)..... 2:29¼
Why Not, gr m, 1890, by Hambrino—Zephyr, by Mambrino Patchen..... 2:20¾
Wick, b g, 187—, by Justin Morgan—Moonbeam, by John Dillard..... 2:26½
Wick C., br s, 1885, by Egbert—Jane Carlisle, by Antar..... 2:24¼
Widow Bedott, ro m, 1875, by Bashaw Drury..... 2:29¾
Widow Machree, ch m, 1851, by Seely's American Star — Duryea Mare, by Pintler's Bolivar (dead.... 2:29
Wilbur, b g, 1890, by Hurly Burly.... 2:19½
Wilbur Chief, b s, 1886, by Ottawa Chief—Clay Queen, by Ensign..... 2:21
Wilbur F., blk g, 187—, by Hinsdale Horse—Tate Mare (dead)..... 2:24½
Wildair, b g, 1869, by John Morgan—Pocahontas, by Portsmouth..... 2:23
Wild Bee, b m, 1888, by Piedmont—Wildflower, by Electioneer..... 2:29
Wild Bill, br g,..... 2:28½
Wilbooka, b m, 1890, by Wilkes Boy, dam by Allen Brook..... 2:19¼
Wildbrino, br s, 1885, by Hambrino—Molly, by Wildwood..... 2:19½
Wild Crocus, br m, 1891, by Wildbrino 2:25¾
Wilder Boy, b g, 188—, by Stranger.. 2:29¼
Wildey, br s, 188—, by Waveland Chief—Dolly H., by Royal Revenge.. 2:29
Wildflower, b m, 1879, by Electioneer—Mayflower, by St. Clair..... 2:21
Wild Idol, blk g, 1885, by Vero—Fly, by Gen. Butler..... 2:28¼
Wild Lily, b m, 1872, by Daniel Lambert—Whalebone, by Carter's Colum-

Digitized by Google

bus 2:24
Wild May, b m, 1887, by Electioneer—May, by Wildidle 2:30
Wildmont, br s, 1880, by Egmont—Advance, by Administrator 2:27
Wildmont, b m, 1887, by Piedmont—Wildflower, by Electioneer 2:27¼
Wild Oats, br g, 1867, by Green's Bashaw—Lady, by Young Columbus .. 2:29¼
Wild Oats, br g, 188—, by Norwood 2:16½
Wild Olive, br m, 1890, by Edgewood—Daisy Wilkes, by George Wilkes 2:27¾
Wild Rake, b s, 1883, by Hambletonian Mambrino—Merry, by John Dillard 2:22¾
Wild Rose, b s, 1887, by Elevator—Molly Buford, by Enquirer 2:28
Wildwood, br s, 1871, by Blackwood—Kate Messenger, by Allen's Bay Messenger Jr. 2:30
Wilkerson, ch s, 1884, by Favorite Wilkes—Nelly, by Highland Messenger 2:29¾
Wilkecho, b s, 1890, by Ashland Wilkes—Alice M., by Echo Chief ... 2:30
Wilkes, b g, 1889, by St. Jerome—Thornebell, by Hawthorne..... 2:17¼
Wilkes, br s, 188—, by Lexington Wilkes 2:25¼
Wilkes Bee, b s, 1883, by Alcantara—Maybee 2:27¼
Wilkes Bird, b s, 1887, by Jay Bird—Cricket, by Alcalde 2:25
Wilkes Boy, br s, 1880, by George Wilkes—Betty Brown, by Mambrino Patchen 2:24½
Wilkes Boy Jr., b s, 188—, by Wilkes Boy 2:29¾
Wilkes Brino, ch s, 1882, by Hambrino—Ella G., by George Wilkes.. 2:23
Wilkes Chief, ch s, 1887, by Red Chief—Maud, by Scott's Rooker.... 2:23½
Wilkes D., blk g, 188—, by King Wilkes 2:29¼
Wilkesdale, br s, 1883, by Alcantara—Thorndale Maid, by Thorndale .. 2:29
Wilkes Girl, br m, 1888, by Young Wilkes—Mill Girl, by Jay Gould.. 2:28¼
Wilkes Golddust, ch s, 1886, by Young Jim—Lucille Golddust, by Golddust 2:23¼
Wilkeslona, ch s, 188—, by Red Wilkes (pacing 2:28)..... 2:24½
Wilkes Maid, gr m, 1889, by Adrian Wilkes—Topsy, by Abe Downing ... 2:27½
Wilkes Maid, blk m, 1890, by Young Wilkes—Mill Girl, by Jay Gould 2:19½
Wilkesman, br s, 1888, by Wilkes Boy—Bald Hornet, by Jenks 2:26¼
Wilkes McGregor, b s, 188—, by Robert McGregor 2:30
Wilkesmont, ch s, 1883, by Tremont—Lady Wilkes, by George Wilkes .. 2:27
Wilkesmont, br s, 1886, by Kaiser—May Withers, by Gen. Withers.... 2:20¼
Wilkes View, blk s, 1887, by Kentucky Wilkes—Abby, by George Wilkes 2:28½
Wilkesward, ch s, 1889, by Onward—Lulu Harold, by Harold 2:18½
Wilkeswood, b s, 1884, by Nutwood—Maggie Wilkes, by George Wilkes 2:23½
Wilkes Worthington, br s, 188—, by Gambetta Wilkes—Bubble, by Marshall Kleber 2:23¼
Wilkiemont, b s, 1883, by Bourbon Wilkes—Lark, by Abdallah Mambrino 2:28
Wilkiemont, b s, 188—, by Alcantara 2:27¾
Wilkie Wonder, gr m, 1884, by Cortland Wilkes—Jenny, by Tom Wonder 2:28½
Wilkin, ch g, 1881, by Abdallah West—Rosa Wilkerson, by Humbolt ... 2:27½
Wilksie G., ch m, 1886, by Robert McGregor—Nelly Wilkes, by George Wilkes 2:22¼
Willabald, g g, 188—, by Gen. Wilkes 2:20½
Willamore, b m, 1889, by Bourbon Wilkes—Annettemore, by Strathmore 2:25
Willard S., ... 2:20½
Will Benham, b g, 1872, by Whip Clay—Miss Jones 2:24¼
Will Carlton, b s, 1887, by Pilot Medium—Trixy, by Louis Napoleon.... 2:25¼
Will Cody, b g, 1871, by Blue Bull—Celia (dead) 2:19½
Will Collender, br g, 1876, by Strader—Blossom 2:21½
Will Come, b s, 1891, by King Wilkes—Mosaic, by Belmont 2:30
Will D., b g, 188—, by Cosmopolitan 2:26½
Willelah, blk m, 1883, by Wilkes Boy—Miss Mamie, by Contractor 2:27¼
Willema, b m, 188—, by Eros, dam by Brigadier 2:26
Willets, b s, 1891, by Island Wilkes—Ellen T., by Orange Bud..... 2:20¼
Willett, b g, 1879, by Sweepstakes—Sally Downs, by Edward Everett.. 2:27½
Will Hamilton, b s, 1885, by Norwood—Lydia, by Volunteer 2:28½
William, b g, 1881, by Wilder 2:18¾
William A., b g, 188—, by Wagner Golddust 2:20
William Albert, b s, 1890, by Albert W.—Hilda, by Nutwood 2:20¼
William Arthur, b g, 1876, by Confederate Chief—Syracuse Maid 2:19¼
William B., b s, 1881, by George Sprague—Madam Golddust, by Brilliant Golddust 2:26
William C., br g, 1877, by Young Wilkes—Cobb Mare, by Long Island 2:22¾
William E., ch g, 1885, by Crazy Nick Jr—Dolly Elder, by Young Prince Albert 2:19½
William G., gr g, 1875, by American Boy—Grey Fan, by King Alfred Jr. 2:25¼
William G., blk g, 1880, by Stickney Horse—Golddust, by Myron Perry 2:25¼
William Gee, ch g, 1880, by Mambrino Pilot 2:29½
William Gill, b g, 188—, by Fieldmont 2:26
William H., b g, 188—, pedigree not traced 2:29¼
William H., b g, 1868, by Samson—Jane Murray 2:29
William H., b g, 1875, by Young Wilkes—Marshall Mare, by Daniel Webster..... 2:18½
William H., gr g, 188—, by Messenger Chief (dead) 2:22¼
William H., br g, 1878, by Longfellow (Golddust—Lady Rattler, by Rattler 2:25
William H. Allen, b s, 1865, by Volunteer—Peggy Slender 2:23¼
William J. Woerner, ro g, 187—, pedigree not traced 2:29¼
William Kearney, b g, 1877, by Lysander, dam by Rough and Ready.. 2:20½
William L., b s, 188—, by Forsee.... 2:29¼
William M. Hill, b s, 1885, by Sir Walter—Bonnie Kate, by Wagram 2:20
William Penn, br s, 1890, by Santa

Digitized by Google

Claus—Lulu M., by Dauntless 2:12½
William R., ch s, 1886, by The Marquis—Lottie, by Daniel Lambert .. 2:29¼
William R., b g, 187—, by Brookmont—Fanny, by Fearnaught 2:28¼
Williams, b s, 1882, by Combat—Gauntlette, by Dictator 2:20½
William S., br g, 188—, by South Jersey Patchen, dam by son of American Star 2:22¾
William T., b g, 1879, by Thatcher Hambletonian—Elizabeth Tilton, by Willett's Champion 2:25¼
William Tell, b g, 188—, by Cornelius 2:18
William V., b g, 188—, by Florida.... 2:30
William Wallace, b s, 1878, by Duke of Brunswick or Almont Chief.... 2:28½
William Wilkes, blk s, 1883, by Hambletonian Wilkes—Marcia, by Marker 2:30
Willie Bee, br s, 188—, by Mambrino Rescue 2:28
Willie Brooks, b g, 188—, by Sweepstakes 2:29¼
Willie C., b s, 1884, by Toronto Patchen—Molly 2:25½
Willie D., b g, 1879, by Horne Horse 2:26
Willie E., ch g, 188—, by Idol Wilkes 2:24¼
Willie Earl, b g, 188—, ... 2:27
Willie Elkin, b m, 1888, by McCurdy's Hambletonian—Slip, by Gen. George H. Thomas 2:27¾
Willie Gothard, b s, 1884, by St. Gothard—Nelly Wadsworth, by Col. Wardsworth 2:29¼
Willie J., b g, 188—, by Bona Fide.. 2:27½
Willie Reed, blk g, 1888, by Reed Horse 2:29¼
Willie Wilkes, b m, 1881, by George Wilkes—Sally Southworth, by Mambrino Patchen 2:28
Willis, b s, 1885, by Landseer—Nelly Stith 2:28¼
Willis A., ch g, 1886, by Alcantara.. 2:24¾
Willis Woods, b g, 1876, by Rescue—Dolly Varden, by Harris' Henry Clay 2:25
Will-o-the-Wisp, ch g, 1882, by Dean Swift—Gypsy, by Power's French Lion 2:29½
Willow, b m, 1889, by De Soto—Georgia, by Hambletonian Wilkes.. 2:22½
Wilmar, b s, 1875, by Rhode Island—Belle Brandon, by Rysdyk's Hambletonian 2:29¼
Wilmarch, br s, 1890, by Wilton—Pearl, by Homer 2:17¼
Wilson, b g, 1876, by George Wilkes—Miss Coons, by Clark Chief..... 2:16¼
Wilstar, ch s, 1889, by Robert McGregor—Wilka Monroe, by Bourbon Wilkes 2:23½
Wilto, b s, 1889, by Wilton—Molly, by Edgewater 2:22½
Wilton, b s, 1880, by George Wilkes—Alley, by Rysdyk's Hambletonian.. 2:19¼
Wilton Jr., b g, 188—, by Wilton.... 2:25
Wiltonette, br m, 1889, by Wilton—Lillian D., by Wilgus Clay 2:24
Wiltonian, br s, 1889, by Wilton—Neta, by Bonnie Bay 2:28¼
Wimbledon, b s, 1883, by Belmont—Water Lily, by Hero of Thorndale
Winchester, br s, 1890, by Wilton, dam by Mambrino Patchen 2:19¾
Winder, b g, 187—, by Buckshot 2:29¼
Windsor, H., b g, 1879, by Windsor, dam by Selin (pacing 2:22½)..... 2:25¾
Windsor, M., b g, 1878, by Windsor—Lady Dutchman, by Black Dutchman 2:20¼
Wineshade, br s, 1882, by Indiaman—Minnie Forrest, by Forest King.. 2:23¾
Winifred, gr s, 1886, by Williams' Idol—Lady Teaser 2:24¾
Winks, b s, 1889, by C. F. Clay—Mora, by William L. 2:20¼
Winnebago, b g, 1878, by Oshkosh—Lady Conklin, by Conklin's American Star 2:24¼
Winnie Davis, b m, 1889, by Bourbon Boy—Fanny, by Robert Lee 2:25
Winnie H., b m, 1886, by War Eagle—Peg, by Grey Jim 2:18¼
Winnie W., dn m, 1886, by Fortunatus—Molly Morgan 2:22
Winnie Wick, blk m, 1876, by Swigert—Lady Belle, by Richard's Bellfounder 2:24¼
Winnie Wilkes, blk m, 1882, by Ira Wilkes 2:28½
Winnie Wilkes, br m, 188—, by publican 2:28¼
Winnie Winsome, b m, 188—, by Vero 2:22¾
Winnifred, b m, 1885, by George B. McClellan—Lady Pritz, by Black Chief 2:26¼
Winona, ch m, 1881, by Jefferson Prince—Fanny, by Gen. Sheridan.. 2:21¾
Winsome, br m, 1885, by Egbert—Maisie, by Shelby Chief 2:28¾
Winston, b s, 1887, by Wilkes Boy—Nell, by Balsora..... 2:25
Winsure, br m, 188—, by Sherman... 2:25½
Winterset, b s, 1886, by Brown Wilkes—Marietta, by Mario..... 2:24½
Winthrop Morrill Jr., blk s, 1864, by Metacomet, dam by Calvin..... 2:27
Winthrop Pilot, br s, 188—, by Portland Pilot..... 2:27
Wintergreen, b m, 1890, by Brown Wilkes—Marietta, by Mario..... 2:24¼
Wirt Dexter, b g, 1886, by Colby Swigert—Dido, by son of Peck Horse 2:30
Wisdom, b s, 1888, by Mambrino King—Homora, by Almonarch..... 2:27
Wistful, br m, 1890, by Wedgewood—Lady Almont, by Bostick's Almont Jr..... 2:13¼
Witch Hazel, blk m, 1888, by Brown Wilkes—Molly Hurd, by Atlantic... 2:21½
Wizz, b g, 1869, by Roscoe—Lady Fulton, by Stubtail..... 2:23¼
W. K., b g, 187—, by Chosroes..... 2:21¼
W. K. Thomas, gr g, 1860, by Osceola—Spider (dead)..... 2:26
W. M., br g, 188—, pedigree not traced..... 2:29½
W. M. Mallory, b g, 186—, by Orange County..... 2:30
Wolford Z., b g, 186—, by Capt. Beaumont—Nelly Rhodes (dead)..... 2:22
Wonder, b s, by Millman's Bellfounder..... 2:27½
Wonder, dn g, 1883, by Wapsie—Fanny Munger, by Panic..... 2:21¼
Wonder, gr g, 1882, by Bell's Hambletonian—May West..... 2:22½
Woodard and Harbison, ch g, 1879, by Mambrino Joe—Flora, by Redmon's Abdallah..... 2:27¼
Woodbird, ch s, 1885, by Nutwood—Fanny, by Bird..... 2:27
Woodbird, ch m, 1891, by Russia, dam by Jay Bird..... 2:25½
Wood Boy, b s, 1889, by Nutwood—Carrie, by George Wilkes..... 2:25

Digitized by Google

Woodbrino, b s, 1883, by Nutwood—Malaga, by Woodford Mambrino.... 2:25½
Woodburn Boy, ch g, 1880, by Woodburn Pilot, dam by Smith's Morgan. 2:27¼
Woodbury Thorne, b g, 1889, by Harold Thorne—Lodi Maid, by William M. Rysdyk..... 2:25¼
Woodchuck, b g, 186—, by Fisk's Mambrino Chief Jr..... 2:30
Woodford Chief, b s, 1872, by Clark Chief — Virginia, by Billy Townes (dead)..... 2:22¼
Woodford Mambrino, br s, 1863, by Mambrino Chief — Woodbine, by Woodford (dead)..... 2:21½
Woodford Pilot, br s, 1873, by Woodford Mambrino—Bruna, by Pilot Jr.. 2:23¼
Woodford Pilot Jr., b s, 1886, by Woodford Pilot—Kate, by Star Denmark..... 2:27½
Woodlark, b m, 1887, by Woodcraft—Geraldina, by Glenview..... 2:20½
Woodlawn, ch s, 1888, by Pickett—Patchenette, by Edwin Booth..... 2:22½
Woodline, b s, 1888, by Nutwood—Four Lines, by Blackwood..... 2:19
Woodnote, b s, 1888, by Wedgewood—Minuet, by Harold..... 2:28
Woodnut, ch s, 1882, by Nutwood—Auxie, by Hasbrouk's Hambletonian Chief..... 2:16½
Woodside Prince, br s, 1890, by Haw Patch—Jennie, by Jupiter..... 2:24¾
Woodstock, ch s, 1889, by Robert McGregor—Kitty Golden, by Onward... 2:17½
Wood Talmage, b s, 1888, by Squire Talmage—Belle, by Westwood..... 2:30
Woodstock Belle, b m, 1886, by Chicago Volunteer 2:29½
Wood Wilkes, b g, 1886, by Lyle Wilkes—Flora, by Skedaddle..... 2:25
Woodwine, b m, 188—, by Quartermaster..... 2:28½
Woolly Jim, b g, 1877, by Blood Chief—Jenny Martin, by Canada Jack.... 2:29½
Wormwood, b g, 187—, by Nutwood—Nelly Parker, by Skenendoah..... 2:25
W. T. Allen, gr g, 186—, by Pearsall (dead)..... 2:29
W. Van, br g, 1881, by Bellwood—Flora, by Benedict's Pathfinder..... 2:24¼
W. W., blk s, 188—, by Tilton Almont..... 2:29¾
Wyandot, ch s, 1885, by Ambassador—Lilybloom, by Daniel Lambert (dead) 2:19½
Wyandotte, b s, 1885, by Artemas—Fanny, by Baker Boy (dead)..... 2:24¼
Wyatt, blk g, 1888, by Cuyler—Totsey, by Mambrino Transport..... 2:27
Wyoming, b s, 1887, by Egalite—Sally L., by Harry Wilkes..... 2:30
Wzmakh, gr s, 1887, by Wistrel—Sanika, by Zarez..... 2:27¼
X. L., b s, 1890, by Emperor Wilkes—Molly Sprague, by Gov. Sprague... 2:20¼
X. Y. Z., ch g, 1879, by Bristow—Drucilla, by Prophet..... 2:29½
Yankee H., ch g, 1883, by Jim Schriber—Lilly H..... 2:19¼
Yankee Luck, b g, 1888, by Blackstone Jr.—Pike Mare, by Holabird's Ethan Allen..... 2:23
Yankee Sam, dn g, 1870, pedigree not traced..... 2:27
Yaqui, ch s, 1890, by Yataghan, dam by Kentucky Prince..... 2:28½
Yarmouth, b s, 1888, by Sandwich—Yuba, by Harold..... 2:25¾
Yazoo, ch s, 1881, by Harold—Yolande, by Belmont..... 2:27½
Yellow Dock, ch m, 1875, by Clark's Mohawk Jr., dam by Iowa Copperbottom 2:20¾
Yellow Jacket, dn g, 1887, by Brown Frank 2:29¼
Yellow Ochre, dn s, 1884, by Wapsie—Topsy, by Panic 2:28½
Yellow Yam, b s 1889, by Parisian—Lou, by Mambrino 2:30
Yorker, b g, 1882, by Frank Ellis—Anna Hough, by Kentucky Prince.. 2:24¼
York State, b g, 186—, by Gooding's Champion (dead) 2:23¼
Yorktown Belle, b m, 1883, by Young Volunteer—Molly Patchen, by Arab 2:20½
Young Ambassador, b s, 1881, by Ambassador—Nelly, by Royal George.. 2:24¾
Young Bruno, br g, 1864, by Rysdyk's Hambletonian—Kate, by Bellaire (dead) 2:22¾
Young Buchanan, b s, 1868, by Buchanaan 2d, dam by Hiram Drew 2:29½
Young Columbus Jr., br s. 1871, by Young Columbus—Dolly, by Morse Horse 2:30
Young Dauntless, b s. 1889, by Dauntlees—Calamity, by Billy Whaley .. 2:26½
Young Frank, ch g, 1881, by Royal Fearnaught, dam by Fisk's Mambrino Chief Jr. 2:30
Young Fullerton, ch s, 1875, by Edward Everett—Flora, by Jupiter ... 2:20¾
Young Gypsy Boy, b s, 1885, by Gypsy Boy—Net, by Ripple 2:28½
Young Leland, b s, 1886, by Leland—Young Gypsy, by Mambrino Pilot .. 2:27¼
Young Magna, b g, 1865, by Magna Charta 2:29
Young Morrisey, blk g, 1874, by Morrison—Hepsey Jane, by Foreigner .. 2:28¼
Young Netherland, b s, 1886, by Netherland—Pineo, by Black Prince 2:29
Young Pilot, ch s, 1887, by Black Pilot—Nancy Knox, by Col. Ellsworth 2:22¼
Young Rattler, br g, 186—, by Oregon Pathfinder 2:30
Young Rolfe, b s, 1876, by Tom Rolfe—Judith, by Draco (dead) 2:21¼
Young Royal George, b g, 185—, pedigree not traced (dead) 2:30
Young Sentinel, b s, 186—, by Sentinel—Fanny, by Seely's American Star 2:26
Young Smuggler, b s, 1876, by Smuggler—Parepa Rosa, by Andrew Jackson 2:29¼
Young Stockbridge, b s, 1882, by Stockbridge Chief Jr.—Alice, by Manchester Tuckahoe 2:27
Young Sweepstakes, b s, 1880, by Sweepstakes—Lady Rockafellow, by Harry Clay (dead)..... 2:30
Young Vermonter, br g, 1879, by Walkill Chief 2d,—Black Fawn, by Ring Horse..... 2:30
Young Voltaire, b s, 1884, by Voltaire—Lotta, by Alburn 2:30
Young Watchmaker, blk s, 1885, by Watchmaker—Gypsy, by Constellation 2:30
Young Wildidle, ch g, 188—, by Electioneer, dam by Wildidle 2:25
Young Wilkes, blk s, 1868, by George Wilkes—Jane Brown, by Prince of Wales 2:28¼
Yuba, b m, 1882, by Harold—Yolande,

Digitized by Google

by Belmont 2:24½
Yuca Solis, blk s, 1889, by Swigert Petaluma, by Alhambra 2:29¼
Yucatan, b m, 188—, by Freshman.. 2:30
Yula, b m, 1887, by Rounds' Sprague—Hazel Belle, by John Bright 2:27½
Yuletide, ch m, 1885, by Lord Russell—Yolande, by Belmont 2:28¼
Yulo, b s, 1891, by George Simmons.. 2:30
Yum Yum, b m, 1884, by Ferguson—Lady McKenney, by Sweepstakes.. 2:29¼
Za Za, b s, 1888, by Jay Bird—Ida, by Little Ben 2:27½
Zahn, gr g, 187—, by Dauntless—Sally Hall, by Young America 2:23½
Zebidee, b g, 1891, by William M., dam by The Baron 2:29¼
Zebu, b s, 1887, by Regent—Zingera, by Almont Rattler 2:29½
Zeeland, b s, 1885, by Ethan Wilkes—Topsy, by Kentucky Prince..... 2:24
Zembia, br m, 1887, by King Almont—Minnie Helm, by American Boy 2:15½
Zenas, br s, 188—, by Brown Wilkes, dam by Oberlin 2:27½
Zenith, b s, 1890, by Egotist—Nadir, by Dictator 2:28¾
Zeno, blk s, 1879, by Stillson—Molly, by Green's Bashaw 2:26½
Zenobia, b m, 1880, by Ohio Knickerbocker—Nettie Windsor, by Panic.. 2:29¼
Zenobia, b m, 1890, by Prince Regent—Eudora, by Hamlin's Almont Jr... 2:22
Zephyr, br m, 1865, by Frank Allen .. 2:30
Zephyr, ch s, 186—, pedigree not traced 2:29½
Zerbrino, b s, 1890, by Woodbino—Kitty Abbot, by Abbot 2:27¼
Zero, br m, 188—, by Aubrey 2:18½
Zero, ch s, 1891, by Danville Wilkes—Lucy, by John Boner 2:29¼
Zig, b g, 1877, by Guide—Lady Staples 2:25
Zigzag, ch s, 1886, by Rumor—Zoe, by Gen. Knox 2:30
Zillica, b m, 1891, by Recorder..... 2:20½
Zoda, b m, 1889, by Erelong—Maggie B., by Menelaus 2:29¾
Zoe B., b m, 1871, by Blue Bull—Cutaway 2:17¼
Zoe Hammond, br m, 1884, by Norwood Star—Dot, by Daniel S., ... 2:26¼
Zoe K., b m, 1883, by Egmont—Flaxie, by Flaxtail 2:30
Zora Zar, br m, 1889, by Alcazar—Ledo, by Cohannet (pacing 2:24¼) .. 2:24¾
Zuleka, ch m, 1884, by Daubigne—Vidi, by Alhambra 2:29½
Zuletta, b m, 1891, by Onward—Romana, by Harold 2:23½
Zulu, b m, 1889, by Neno—Blue Belle, by Hammall 2:25
Zulu, br s, 1879, by Harold—Miss Duvall, by Duvall's Mambrino ... 2:29½
Zulu, b g, 1879, by Capoul—Katie, by Como Chief 2:29¼
Zulu Girl, b m, 188—, by Western Boy 2:27¼
Zyco, b s, 1885, by Sherman—Argalia, by Rochester 2:26¼

Digitized by Google

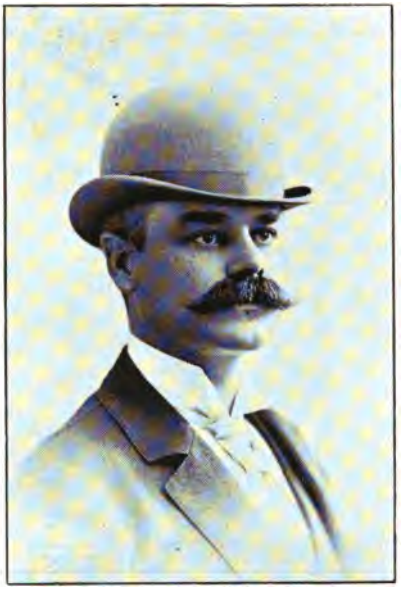

W. J. ANDREWS, BUFFALO, N. Y.

The graduate of the Village Farm school who cut the world's record to 2:04 with Mascot.

Digitized by Google

T. J. DUNBAR, Milwaukee, Wis.
A clever horseman, skillful reinsman and able driver, who showed his ability at Lexington in 1894 when he won with Vera Capel 2:10¼.

Digitized by Google

THE 2:30 PACERS.

The following are all of the horses that have made records of 2:30 or better to harness to the close of 1894.

Aaron R., b g, 187—, by Morgan Messenger..... 2:20
Abbie H., ch m, 188—, by Abdallah Jr..... 2:26½
Abbott Wilkes, b s, 1889, by Red Wilkes—Minnie Patchen, by Mambrino Patchen..... 2:12½
Abdallah, ch s, 188—, by Darling's Abdallah..... 2:26
Abdallah (Grant's), b s, 1886, by Abdallah Bruce — Martha, by Hoosier Jim..... 2:10½
Abdallah (Stiles'), b s, 1879, by Hambdallah—Leland Mare..... 2:23
Abdallah Boy, b g, 188—, by Erie Abdallah..... 2:22¼
Abdallah Girl, b m, 1890, by Abdallah Jr..... 2:19
Abdallah Wilkes, b s, 1884, by Bourbon Wilkes—Lulie, by Star Dixie... 2:14
Abe, ch g, 188—, by Churchill, dam by Blanco..... 2:23¼
Abe Johnson, g g, 186—, (dead)..... 2:20
Abe Lincoln, b s, 188—, by Trouble... 2:26
Aberdeen, wh g, 187—..... 2:23¼
Abeto, b m, 1887, by Woolsey—Abbess, by Mohawk Chief..... 2:21¾
Accident, ch m, 188—, ... 2:26½
Ace of Clubs, ro g, 186—..... 2:24¼
Ace of Diamonds, b s, 1882, by Honest John—Fly..... 2:24¼
Ace of Diamonds, b g, 186—, (dead)... 2:28¼
Acmon, ch s, 1887, by Nutwood—Iona, by Alcyone (dead)..... 2:29½
Acrobat, b s, 1886, by Sterling—Madam Buckner..... 2:18¼
Actor, b g, 1883, by Hamlin's Almont Jr.—Lady Clay, by Clay Trustee.... 2:22¼
Ada, blk m, 1886, by Legal Tender Jr.—Wartusa, by Blue Bull..... 2:17¼
Ada, b m, 188—, by Gold Boy, dam by Traveler..... 2:13¼
Addie Belle, gr m, 1882, by Archie—Milly, by Stump the Dealer..... 2:17¼
Addie C., b m, 1883, by Gloster—Fanny, by Flying Dutchman..... 2:20
Addie G., b m, 1881, by Ryse Duke—Miss Wilson, by Blue Bull (trotting 2:30)..... 2:29
Addie H., ch m, 188—, by Pacing Abdallah..... 2:26½
Addie Stewart, b m, 188—, by Addison Lambert..... 2:20¼
Addie Wilkes, blk m, 188—, by Madison Wilkes—Molly Clark, by Holabird's Ethan Allen..... 2:23¼
Adella Wilkes, blk m, 188—, by Tom Rogers Jr..... 2:26
Adlina, b m, 1889, by Jersey Wilkes—Lady Mac, by Mambrino King..... 2:29¾
Admore, b s, 1886, by Advent—Kentucky Girl, by Edward G. (trotting 2:26)..... 2:24
Adonis, b g, 1885, by Sidney—Venus, by Captain Webster..... 2:11½
Adonis, g s, 188—, by son of Almont.. 2:19¼
Afright, b s, 1891..... 2:27½
Agamemnon, br m, 188—, by Walferl..... 2:19½
Agate, ch g, 1883, by Opal..... 2:21
Aggie, br m, 187—..... 2:26
Aggie Downs, b m, 183—, (dead)..... 2:29
Agnes M., b m, 188—, by Vandergrift. 2:24½
Aileen, b m, 1891, by Gazette—Hernia, by Nuncio..... 2:19¼
Aimee, b m, 1885, by Del Sur, dam by Echo..... 2:24¼
A. K. Davis, b g, 1884, by Denmark Jr..... 2:21½
A. K. R., blk s, 188—, by Nuncio..... 2:22½
Alannah, b m, 1887, by Guy Wilkes—Molly Drew, by Winthrop..... 2:11½
Albany Boy, ch g, 186—..... 2:20
Albatross, ch s, 1884, by Floramour—Alice Golddust, by Highland Golddust..... 2:16¾
Albena, b m, 188—, by Albani..... 2:26
Albert D., b g, 188—, by Island Chief. 2:26¼
Albert Darling, b g, 188—, by Nutpatch, dam by Whirlwind..... 2:21¼
Albert E., br g, 1889, by Penrose—Ringlett, by Ringwood Jr..... 2:10¾
Albert H., b s, 1886, by California Nutwood..... 2:27¾
Albertha, ch m, 188—, by Alroy..... 2:22½
Albrazia, blk s, 1887, by Absolute—Bessie Wilkes, by Red Wilkes..... 2:24
Albright, b s, 188—, by George Brick.. 2:21
Alcedo, b g, 1890, by Alcantara..... 2:23¼
Alcinta, b m, 188—, by Alcantara—Ballett, by Electioneer 2:16¾
Alcyo, b s, 1887, by Alcyone—Louise, by Sunshine..... 2:11
Alda, gr m 1887, by Solon—Topsy, by Mark Field..... 2:14¼
Aldaban, b s, 1888, by Alvan—Nina, by Tennessee Rock..... 2:21
Aldebaran B., ch s, 1889, by Maximus—Dolly by Magic..... 2:27¼
Alden G., br s, 1887, by Richard Alden—Belle Swigert, by Swigert... 2:19¼
Al Donis, b g, 188—, by Pocahontas Boy..... 2:28
Alert, br g, 1885, by Hambletonian Downing—Nance, by Young Mohawk 2:22½
Alessandro, gr s, 1886, by George Sprague — Sally Brown, by Dan Brown..... 2:18
Alexander Boy, b g, 1881, by Adjuster —Ola Gurney, by Gurney..... 2:18¼
Alexander Dumas, b s, 1887, by Dumas—Jenny Martin, by Canada Jack 2:15¼
Alexis, b s, 1887, by William L.—Sue Stout, by Surplus..... 2:18
Alfred, b g, 1889, by Bayard Wilkes—Daylight, by Glenarm..... 2:23¾
Algetta, rn m, 1891, by Clay..... 2:24¾
Alhambra, blk s, 1889, by Legal Tender Jr.—Little Miss, by Blue Bull... 2:14¼
Alice Crittenden, b m, 1887, by Crit-

Digitized by Google

tenden—Alice Temple, by Bostick's Almont Jr. 2:16½
Alice Director, br m, 1887, by Director—M'liss, by Monroe Chief 2:19¼
Alice Ensign, br m, 188—, by Ensign .. 2:25
Alice L., br m, 1888, by Connaught, dam by Nutwood 2:25¾
Alice M., b m, 188—, by Phillip's Blue Bull 2:21¼
Alice McCurdy, b m, 1888, by McCurdy's Hambletonian, dam by Hick 2:21¼
Alice W., b m, 188—, by Boulder 2:27
Alice Wilkes, b m, 1889, by Gambetta Wilkes—Alice, by Onward 2:17
Alietta, b m, 1892, by Gambetta Wilkes—Alice, by Onward 2:25
Aliquippa, b g, 188— 2:27
Allabreve, b g, 1888, by Don Wilkes—Fanny Clay, by American Clay ... 2:20¼
Alleen, b m, 188—, by Almont Aberdeen 2:21
Allegro, blk m, 1890, by Alcantara—Piccolo, by Slander 2:14¼
Allegro, sp s, 188—, by Atlantic 2:28¼
Allen Lowe, b s, 1886, by Alcantara—Susie, by Happy Medium 2:12
Allen Maid, blk m, 1880, by Ashley's Ethan Allen—Morgan Maid, by James Horse 2:16½
Alletus, b g, 188—, by Alcyone 2:25½
Alley Russell, b s, 1883, by Mambrino Russell—Alley, by Rysdyk's Hambletonian 2:22¾
Allie A., ch g, 1887, by France's Allie Wilkes 2:20
Allie C., ch s, 1887, by Hambletonian Tranby—Lucy Jordan 2:13
Allie Cresco, blk m, 188—, by Cresco .. 2:19¼
Allie L., b s, 1889, by Lockerbie 2:10½
Allie Wilkes, b g, 1891, by Petoskey .. 2:18¼
Allison, b m, 1884, by Pilot Medium—Prairie Girl, by Landseer 2:24½
Almont Bashaw, blk s, 188—, by Almont Raven 2:12
Almont Patchen, br s, by Juanito—Gladys, by Gladiator 2:15
Allmyown, br s, 1887, by Alcyone—Recompense, by Aristos 2:24½
Almabel, b m, 1888, by St. Bel—Almona, by Almont 2:17½
Almary, ch s, 1889, by Alcazar—Mary Ann, by Bay State 2:23½
Almo Jay, b s, 1888, by Altoona—Susie, by Conway's Patchen 2:19
Almont, b s, 188—, by Morris' Almont 2:29
Alois, ch m, 188—, by Alroy 2:25
Alpha Hunter, b m, 188—, by Deacon Hunter 2:26½
Alphonso Wilkes, b s, 1892, by Petoskey—Redlight, by Headlight 2:25
Also Jr., b s, 188—, by Also 2:30
Altana, b s, 188—, by Almont Raven .. 2:27¼
Alta Wilkes, b s, 188—, by Petoskey. 2:28¼
Alti, b s, 1887, by Phillip's Blue Bull—Lucy 2:11½
Alto, ch g, 188—, by Kilbuck Tom 2:21
Alton L., blk g, 188—, by Atlantic, dam by Mazeppa 2:23½
Altoona, b m, 188—, by Menelaus (trotting 2:22¾) 2:16¾
Alturas, br s, 1888, by Harold—Lula Patchen, by Mambrino Abdallah 2:12½
Alvan Swift, br s, 1887, by Alvan 2:11¾
Alvin Green, b g, 188—, by St. James—Mattie S., by Smuggler 2:23
Ambulator, b s, 1892, by Ambassador—Regalo, by Strathmore 2:21½
Amelia, ch m, 1889, by Albert W.—Cecelia, by Poscora Hayward 2:21½
Amelia S., rn m, 188—, by Henry 2:25¾
American Boy, b s, 1878, by Pocahontas Boy—Dolly Yetter, by Little Joe 2:26½
American Boy Jr., b s, 1884, by American Boy—Molly, by Legal Tender .. 2:20
American Girl, b m, 188—, by American Boy 2:20¼
American Lad, b s, 1885, by Ethan Wilkes—Rarity, by Messenger Bashaw (trotting 2:26½) 2:17¼
American Lady, b m, 188—, by American Boy 2:24¾
Americus, b g, 186— 2:24¼
Amorita, b m, 1883, by Gibson's Tom Hal Jr.—Annie, by Jameson's John Dillard Jr. 2:14¼
Amos J., ... 2:23¼
Amy L., b m, 1887, by Bluffton L.—Snap 2:21¼
Amphion, blk s, 188—, by Candidate .. 2:24¼
An A'Alene, b m, 1891, by Coer D'Alene, dam by Chance 2:29¼
Anderson, A. L., ch h, 1886, by Tom Corwin—Nelly Morgan 2:24¾
Anderson Bell, blk s, 1890, by Bell Boy—Criterion, by Crittenden (dead) 2:20¼
Anderson Chief, b s, 188—, by Bonny Doon 2:27¾
Andrew J. Polk, ch g, 1840 (dead) .. 2:26¼
Andy, b g, 188—, by Dashwood 2:20
Andy Melon, br g, 185—, (dead) 2:25½
Andy Wilkes, b s, 1887, by Onward—Bess Wilkes, by Harry Wilkes 2:18½
Anerone, b m, 1891, by Strathway 2:29
Angelina, b m, 188—, by Leggett's Black Wilkes 2:16¼
Angie D., b m, 1889, by Mikagan—Kit, by Tom Belair 2:11¼
Annapolis, b m, 1892, by Instructor .. 2:25
Anna C., br m, 188—, by Commander Stranger's Sister, by Mambrino Hambletonian 2:21¼
Anna J., ch m, 187—, by Hamlet 2:29¾
Annetta C., b m, 188—, by Ajax 2:23¾
Annie B., br m, 188—, by Onward 2:24¼
Annie Becker, b m, 188—, ... 2:23
Annie Boyd, b m, 186—, ... 2:20½
Annie Dickinson, b m, 1886, by Lumps—Jessie Wilkes, by George Wilkes 2:15½
Annie Embassador, blk m, 1890, by Embassador 2:25¼
Annie Boone, b m, 188—, by Daniel Boone 2:25¼
Annie C., b m, 1885, by California Nutwood—Annie Titus, by Echo 2:21¼
Annie E., br m, 1888, by Detractor—Music, by Brigham 2:16½
Annie Rhea, b m, 188—, by Clipper Brooks, dam by Bostwick's Almont Jr. 2:14¼
Annie Rooney, ch m, 1890, by Strathway—Jewel, by Gen. McClellan ... 2:24¾
Annie Turner, ch m, 188—, by Gen. Turner 2:30
Antedote, b s, 1891, by Anteros—Miss Wilson, by Blue Bull 2:27
Antoinette, br m, 188—, by Vallent .. 2:28¼
A. P., b g, 188—, by Accidental 2:17¼
Apple Jack, b g, 188—, ... 2:24¼
Apple Jack, b s, 1887, by Ajax—Fanny N., by Kimo 2:18
Arabian Wilkes, rn s, 188—, by Black Victor 2:28¼
Arbor Wilkes, b s, 188—, by Penrose 2:18½
Archie, b g, 188—, by Dexter Prince, dam by Chieftain 2:29¼

Digitized by Google

Aral, g s, 1877, by Chenery's Gray Eagle—Katie, by Hampton 2:29½
Archie C., b g, 187—, by Hinsdale Horse, dam by Stephen A. Douglass 2:30
Architect, b s, 188—, by Bullet 2:23¾
Arch White, gr g, 188—, ... 2:19¾
Arctic, blk s, 1884, by Atlantic—Golden Girl, by Blue Bull 2:21¼
Arcturus, b m, 1891, by Artillery—Orange Girl, by Rysdyk's Hambletonian 2:25
Ardock, br g, 188—, ... 2:24¾
Argosy, b s, 188—, by Atlantic, dam by St. Omer 2:25
Argot Wilkes, b s, 1886, by Tennessee Wilkes—Sally Ward, by Bennett Chapman 2:14¼
Argyle, gr g, 187—, by Baker Horse—Mary Hal, by Tom Hal 2:14¾
Arkalon, ch s, 1890, by Kankakee—Susie Mac, by Lyle Wilkes 2:16
Arlington, b s, 1888, by France's Allie Wilkes—Maggie D., by Dave Hill Jr. 2:23¼
Arnold Boy, ch s, 188—, by Ajax 2:18¾
Arpansa, ch m, 1888, by Pancoast—Arabelle, by Aristos (trotting 2:30) 2:23¼
Arrow, b g, 1883, by A. W. Richmond—Crichton's First, by Crichton 2:13¼
Ashton, b g, 1887, by El Capitan—Grey Nell, by Dan Voorhees 2:17½
Ashton Boy, b s, 188—, by Hunter. 2:26
Ashby, blk g, 188—, by Wagner Bashaw 2:26¾
Athlo, ch s, 1885, by Dunraven—Sunflower, by Alexander's Abdallah.... 2:25
Atlanta, br g, 1883, by Atlantic—Fanny 2:22½
Atlantic Gem, b s, 188—, by Atlantic 2:28¼
Atlantic Gift, br s, 188—, by Atlantic 2:17½
Atlantic King, blk s, 1887, by Atlantic—Carrie Blackwood, by Blue Bull 2:09¾
Atlas, ch s, 188—, by Alroy—Nelly M., by Joe Hooker 2:28½
Atmont, b s, 188—, by Atwood, dam by Starmont 2:28¼
Attas, b m, 1890, by Wildbrino..... 2:23¾
Attorney Jr., ch s, 1885, by Attorney—Dolly, by Iowa 2:12
Attraction, b m, 1885, by Onward—Little Fortune, by Scott's Thomas 2:28¼
Attractive, b s, 1885, by Alcantara—Jane Loomer, by Dick Loomer 2:18¼
Augusta, ch m, 188—, ... 2:29¼
Aurelian, b g, 188—, by Riley Medium 2:29¼
Avan, b m, 188—, by Edgewood 2:24½
Axtell, b s, 188—, by Thompson's Golddust 2:16¼
A. W. Thorne, br s, 188—, by Hawthorne—Jenny, by Jim Fisk..... 2:29½
Babette, b m, 1890, by Sir John—Nettie Rose, by Winfield Scott (trotting 2:22¼) 2:14¼
Baby Boy, b g, 188—, by Finality.. 2:20½
Baby Girl, ch m, 188—, by Ringwood 2:26¼
Baby Wilkes, ch m, 1891, by Tommy Wilkes 2:24
Bacilius, ch g, 1887, by Star Hambletonian, dam by Printer Jr. 2:23¾
Bacon, b g, 1885, by Ajax—Polka, by Pocahontas Boy..... 2:23
Bacon, b s, 1885, by Ajax—Polka, by Pocohontas Boy 2:23
Badge, br g, 188—, by Silas Wright 2:13¼
Bald Chief, b g, 188—. 2:26¼
Badger, b s, 186—, by Kerr's Bashaw 2:29
Bald Eagle, ch s, 1886, by Hoosier Tom, dam by Blue John 2:22¼
Bald Hornet, ch s, 187—, by Neaves' Old Bald Hornet 2:21
Ball R., b g, 188—, by Ball Reckless 2:25¼
Balsora Wilkes, ch g, 1881, by Wilkie Collins—Laura Bassett, by Balsora 2:17¼
Bandella, b s, 188—, by Maximus..... 2:24¾
Banner Boy, rn g, 187—, ... 2:29¾
Banner Wilkes, b s, 1889, by Brown Wilkes—Lizzie C., by Star Hambletonian 2:20¼
Barbara Riddle, br m, 1889, by Reno Defiance, dam by McKinney Horse 2:22½
Barb Wire, ch g, 188—, by Naaman.. 2:24¾
Barb Wire, b g, 188—, by Hartford, dam by Empire Bellfounder 2:24¾
Barney, b g, 187—, ... 2:27¾
Barney 2:23
Barney, b g, 188—, by Barney Wilkes 2:08¼
Barney A., ch g, 188—, by Chicago Volunteer—Carlotta, by Fearnaught Jr. 2:27
Barney C., b g , 188—, by Statesman 2:21¼
Barney Crossin, b g, 188—, by Jos. Brolls, dam by Gibson's Tom Hal.. 2:29¾
Barney G., b g, 188—, by Capt. Williamson, dam by Scott's Hiatogo.. 2:29½
Barney Horn, b g, 1883, by Nephew—Ritchelders, by Messenger Chief 2:23¼
Baron Bel, blk s, 1890, by St. Bel—Batrina, by Baron Wilkes 2:11½
Barondale, br s, 1890, by Baron Wilkes—Nathalie, by Nutwood 2:11¼
Baronial, b s, 1886, by Baron Wilkes—Sunset, by Strathmore (dead)..... 2:29¼
Barrington Wilkes, br s, 1885, by Wilkes Spirit Jr.—Mercer Mare.... 2:25
Bas-Bleu Wilkes, b m, 1885, by Georgia Wilkes—Mag Wood, by Blue Bull 2:18¾
Bashaw Fred, br g, 1881, by Bashaw Bolly—Bessie, by Selim 2:17
Bashford, b s, 1889, by Brown Wilkes—Edna Wilkes, by Ethan Wilkes ... 2:22¼
Bastion, b s, 188—, by Tennessee Wilkes 2:27½
Bawley, b g, 188—, by King Pharoah. 2:15
Bayard Wilkes, b s, 1885, by Alcantara—Barcena, by Bayard 2:13¾
Bay Baron, b s, 1887, by Baron Wilkes—Carrie Wilkes, by George Wilkes 2:24¼
Bay Billy, b g, 188—..... 2:29½
Bay Billy, b g, 187—..... 2:14
Bay Charley, b s, 1880, by Green Mountain Morgan—City Pet, by Copperbottom Horse 2:23¾
Bay Dan, b g, 1883, by Stanley, dam by Blue Bull 2:23½
Bay Diamond, b g, 1880, by Milo..... 2:23½
Bay Fly, b m, 188—, by Booth's Clear Grit 2:23¼
Bay George, b g, 188—..... 2:20¼
Bay Hal, b s, 1886, by Brown Hal—Yellow Mag, by Thompson's Slasher 2:20¼
Bay Henry, b s, 188—, by Brown Henry 2:23
Bay Jim, b g, 187—, ... 2:21¾
Bay Leaf, b m, 1884, by Quilna Chief—Bessie B., by Stillson 2:24¼
Bay Lucy, b m, 186—, ... 2:30
Bay Pilot, b s, 188—, by Red Pilot.... 2:21½
Bay Rob, b g, 18—, (dead) 2:25
Bay Sally, b m, 1866, by Tom Crowder—Jane 2:20
Bay Tom, b s, 1869 (dead) 2:23
Bay Tom, b g, 186—..... 2:26

Digitized by Google

Baywood, b s, 188—, by Woodnut—Graves' Mare, by Echo 2:14¾
Baywood, b s, 188—, by Flying Cloud 2:28
Bay Tom Jr., b s, 1879, by Bay Tom.. 2:30
B. B., ro g, 1883, by Hale's Veto Jr.—Fanny Covington, by John 2:12¼
Becker, b g, 1887, by Cohannet—Becca, by St. Elmo 2:24½
Beecher Boy, blk s, 188—, by Beecher 2:27¾
Beechnut, b s, 1885, by Louis Napoleon—Jenny Lewis, by Joe Gavin.... 2:23¼
Bee Line, b s, 1887, by Elevator—Lula Wilkes, by Red Wilkes 2:19¼
Be Jax, ch s, 1888, by Ajax—Goldie, by Miller's Blue Bull 2:14¼
Bell Boy, b g, 1884, by Rochester—Belle Clay, by American Clay..... 2:20½
Belle, ch m, 1891, by Melbourne King—Hattie, by All Right 2:15
Belle Acton, b m, 1891, by Shadeland Onward—Lottie P., by Blue Bull Jr. 2:16¼
Belle B., b m, 188—, by Richard Scobell 2:19¼
Belle Bayard, gr m, 1888, by Bayard, dam by Joe Larkin 2:26¼
Belle Burton, b m, 188—, by Edgar Wilkes—Belle Herr, by Dr. Herr.... 2:19
Belle Button, br m, 1886, by Alexander Button—Flora, by Dietz's St. Clair. 2:18½
Belle Calley, b m, 1892, by Robert Ryan 2:27½
Belle Chase, br m, 188—, by Robinson D. 2:21¼
Belle D., b m, 188—, by De Long's Ethan Allen, dam by Rollin Burchard Horse 2:24¼
Belden Boy, b s, 1883, by Brownwood—Winona, by Blue Bull 2:29¼
Belle Durland, b m, 1886, by Mike Snyder—Gipsey A., by Frank Pilot. 2:19¼
Belle Girl, ch m, 1882, by Harold—Peta, by Belmont 2:24
Belle Hamill, b m, 188—, by Scott's Hiatoga 2:26¼
Belle J., br m, 1888, by Brook—Snapp 2:12½
Belle M., b m, 188—, by Willoughby... 2:19¾
Belle Mahone, ro m, 1889, by Sea Foam—Bird 2:10¼
Belle McGee, b m, 188—, by Richard Scobell—Modock 2:24½
Belle Meade, b m, 1892, by Charleston 2:28½
Belle Moody, b m, 188—, by Moody.. 2:29
Belle Morse, gr m, 187—, by Caldwell's Grey Diamond—Jane Oliver, by Gen. Taylor 2:29¼
Belle N., ch m, 188—, by Red Dick.... 2:27¼
Belle Nira, b m, 188—, by Brick Wilkes, dam by Captain Jack..... 2:24¼
Belle Noble, b m, 1891, by Harry Noble 2:16
Belle of Kentucky, b m, 188—..... 2:27½
Belle Pedro, br m, 188—..... 2:29¼
Belle Potter, b m, 188—, by Chesterwood 2:29¾
Belle R., rn m, 188—..... 2:29¼
Belle Shackett, ch m, 1876, by Abraham—Clover Fed, by De Long's Ethan Allen (trotting 2:27½)..... 2:27¾
Belle Simmons, br m, 1887, by Betterton—Della, by Hero of Thorndale.. 2:17¾
Bellvue Maid, b m, by Jim Fisk..... 2:28
Bellevue Wilkes, ch s, 1887, by Red Wilkes—Lady Tassell, by Shelby Chief (trotting 2:27¾)..... 2:29¼
Belle W., blk m, 188—, by George H. D. 2:26
Belle West, b m, 188—, by Double Stroke 2:24¼
Belle Wilkes, b m, 188—, by Don Wilkes 2:29½
Belmont Boy, ch g, 1879, by Nutwood—Lilly Vernon, by Tom Vernon.... 2:15
Belmont Chief, b s, 188—, by Belmont Star 2:20½
Belmont Chief, b s, 188—, by Detractor 2:30
Belton, b s, 1882, by Belmont—Sally D., by Strathmore 2:17¼
Belva Lockwood, b m, 1880, by Bob Ridley Jr., dam by Shawhan's Hal. 2:17¼
Ben Adhem, b s, 188—, by Ben Franklin—Lady Rogers, by Len Rogers... 2:21¼
Ben Allie, b g, 1891, by Ben Harrison 2:21
Ben B., ch s, 188—, by Clipper 2:13¼
Ben Butler, blk g, 188—, by Nelson's Onward 2:29½
Ben Butler, b g, 1865, by St. Clair—Mary 2:19¾
Benefactor Jr., ch s, 1887, by Benefactor—Midway by Combat 2:18½
Ben F., ch g, 188—, by Quilna Chief.. 2:24½
Ben H., b s, 188—, by Smith's Mambrino (dead)..... 2:29¼
Ben Hadad, b s, 1890, by Doc Vail—Lady Fergus, by Fergus McGregor.. 2:23¾
Ben Harrison, br g, 1887, by Kingston, dam by Bourbon Chief, Jr.... 2:18½
Ben Higdon, dn g, 184—, by Clark's (dead) 2:27
Ben Hur, bl g, 188—, by Jim Roberts 2:21¾
Ben Lambert, g, 188—, by Golddust Lambert 2:27¼
Ben Mitchell, gr, 188—..... 2:22¼
Ben Morgan, br g, 188—, by Clark's Hambletonian 2:17¼
Benny, gr g, 1872, by Fearnaught, Jr.—Martha, by Gilbreath Knox..... 2:18½
Ben's Misfit, blk s, 1892, by Ben Easton, dam by Squire Talmage..... 2:19¼
Benson H., ro g, 1881, by Louis Napoleon 2:17¼
Ben Jack, b s, 188— ,by Butler's Bashaw 2:29
Ben S., b s, 188—, by Ben Morrill.... 2:29¼
Ben Star, b g, 1876, by Tom Hazzard—Dolly Buxton, by John Richards, Jr., (trotting 2:21¾), (dead)..... 2:19¼
Ben Swigert, b g, 188—, by Vero.... 2:30
Benton Boy, b s, 1886, by Gen. Benton—Gazelle, by Rysdyk's Hambletonian 2:16¼
Benzine, b g, 188—, by Dunbarton, dam by Byerly Abdallah..... 2:24¼
Berglietta, ch m, 188—, by Antar.... 2:28½
Berkshire Courier, b s, 188—, by Ira Wilkes—Kate Windsor, by Windsor. 2:14¼
Bernecia, ch m, 188—, by Commander. 2:30
Bernica, ch m, 188—, by Commander Dolly Smith, by Flying Hiatoga.. 2:21¼
Bernice, ch m, 188—, by Game Onward 2:23
Berry Davis, b g, 188—..... 2:22
Bertha W., g m, 188—, by Roderick. 2:25
Bertie W..... 2:30
Bessemer, b m, 188—, by Billy Brister 2:24¾
Bessemer, b s, 1884, by Voltaire—Cora, by Concord..... 2:13¼
Bess H., br m, 1885, by May Boy—Belle, by Signal Chief..... 2:21½
Bessie, bl m, 188—,..... 2:25
Bessie Ann, gr m, 188—, by White Cloud 2:30
Bessie Braddock, ch m, 188—, by Mountain Boy—Maud..... 2:26¼
Bessie B., b m, 188—, by Gold King—Dolly Smith, by Flying Hiatoga... 2:21¼
Bessie B., b m, 188—, by Look, dam

Digitized by Google

by Baird's Hambletonian Prince.. 2:18¼
Bessie B., rn m, 188—, by Sea Foam. 2:22
Bessie C., ... 2:24½
Bessie H., br m, 1888, by Newton's Allie Wilkes—Star Eye..... 2:22¾
Bessie H., br m, 188—, by Brook.... 2:19¼
Bessie M., gr m, by White Cloud—Fanny 2:14
Bessie M., br m, 188—, by Little Billy 2:23½
Bessie M., blk m, 1875, by Capt. Gay, Jr.—Buxom 2:16¾
Bessie Moore, b m, 187—, by Tom Moore 2:24¼
Bessie Polk, b m, 188—, by Jim Monroe, Jr..... 2:25
Bessie R., cr m, 1886, by Blue Bayard —Bessie, by Johnson's Copperbottom 2:21½
Bessie R., b m, 1887, by Redmond Wilkes 2:23¾
Bessie Shedd, b m, 188—, by J. R. Shedd 2:23¼
Bessie Wilkes, b m, 1892, by Wilkes U. 2:23¼
Bessie Young, bl m, 188—, by Joe Young 2:24
Be Sure, b s, 1891, by Bessemer—Jessie R., by Smuggler..... 2:14
Betty Battle, b m, 188—, by Jesse James 2:24¼
Betty M., br m, 188—, by Cresco.... 2:20
Betty Walker, b m, 187—..... 2:30
Beulah, gr m, 1890, by Du Bois' Superior—Maggie H., by Iron Duke 2:14½
Beulah Boy, br g, 1889, by Robert C.—Lady M., by Billy Almont..... 2:23¼
Beulah C., ch m, 1891, by Badger's Clay, dam, by Gov. Wilkes (trotting 2:27), (dead)..... 2:28¼
B. H. D., br s, 188—, by Brown Hal, dam by Tempest, Jr..... 2:20½
Bide A Wee, b s, 1887, by Ashland Wilkes—Lucy Glover, by Thalaba.. 2:25
Big Hopes, ch g, 188—,..... 2:20¼
Big Injun, ch g, 188—, by Brown Hal. 2:20½
Big John, br g, 188—, by Belmont Boy 2:28
Big Mike, br s, 1889, by Studer—Maria, by Burnside..... 2:19
Big Wonder, b g, 188—, by Ajax—Big Mary, by Blue Bull (dead)..... 2:25
Billy B., b g, 187—, by Mountain Boy 2:29¼
Billy Boyce, b g, 1861, by Corbeau—McGinnis Mare, by Tom Hale..... 2:10
Billy Breen, b g, 188—, by Mambrino Motor 2:26¼
Billy Briggs, 188—, by Trojan, Jr..... 2:21
Billy Brister, rn g, 188—,..... 2:27
Billy Bunco, rn g, 188—,..... 2:24¼
Billy Bunker, bl g, 1879, by Harry Clay, Jr.,—Larue..... 2:19¼
Billy Burns, ch g, 188—, by Billy Davis 2:24¾
Billy Button, g g, 185—, (dead)..... 2:20½
Billy C., br g, 186—,..... 2:25¾
Billy C., br g, 188—, by Middletown, Jr. 2:26½
Billy C., blk g, 188—, by Rescue..... 2:27¼
Billy C., b g, 1887, by Billy Davis, dam, by Gloster..... 2:20
Billy Carr, b g, 188—, by Mambrino Smuggler 2:27
Billy Cleveland, ch g, 188—, by Don—Alice, by Indian Chief, Jr..... 2:19½
Billy D., b g, 187—, by Henry Middleton 2:29½
Billy Dorhman, b g, 188—, by Messenger Golddust 2:24¼
Billy E., b g, 188—, by Egbert..... 2:29¼
Billy E., b g, 188—, by Red Joe..... 2:22
Billy E., b g, 188—, by Pocohontas Sam 2:29½
Billy F., br g, 187—,..... 2:28¼
Billy F., br g, 1881, by Land Pilot.. 2:20½
Billy Flemming, b g, 188—, by Copperbottom 2:25½
Billy Frazier, ch g, 188—, by Bourbon Wilkes—Daisy, by Kitchell's Telegraph 2:21¼
Billy G., bl g, 188—, by Tempest Jr. 2:24½
Billy Gault, b g, 1883, by Frank Noble —Olive Logan, by Mambrino Logan. 2:20
Billy Golden, ch s, 1887, by Headlight —Madam Golddust, by Brilliant Golddust 2:21
Billy Hayes, b g, 188—, by Tramp.. 2:29½
Billy Hopper, ch s, 186—, by Jack Fowler 2:24
Billy J., b g, 188—, by Johnson's Hambletonian 2:29½
Billy J., rn s, 188—, by Gen. Hardee—Rosa Lee, by Newsboy..... 2:26¼
Billy Jay, b s, 1891, by Whalebone. 2:17¾
Billy Kedron, b g, 187—, by Glencoe —Annie, by Wiley Thompson..... 2:29
Billy Larkin, b g, 186—..... 2:2
Billy M., br g, 1881, by Bob Hunter—Miner Mare..... 2:19¼
Billy M., b g, 187—, by Clear Grit—Billet Doux, by St. Lawrence..... 2:19¾
Billy Mack, br g, 188—, by Nathan Mills 2:24¼
Billy Mayo, gr g, 185—,..... 2:20
Billy McCracken, blk s, 1885, by Hambletonian Mambrino—Fanny Redding, by Tom Hal..... 2:24¾
Billy N., ch g, 187- 2:30
Billy Nye, blk g, 188—,..... 2:29
Billy Nye, b g, 188—,..... 2:29¼
Billy P., br s, 1891, by Edge Hill—Irene, by Wilkes' Nutwood..... 2:29¼
Billy Patchen, b s, 188—, by Henry B. Patchen 2:29¾
Billy Pierce, b s, 1892, by Pelletier.. 2:22¾
Billy R., b g, 188—, by Paul Jones, Jr.—Collie, by Solomon Hager..... 2:27¼
Billy Richbald, ch m, 188—, by King Mac 2:20½
Billy Russell, b g, 188—, by Alley Russell 2:19¼
Billy Russell, g g, 188—, by Grey Duke 2:16¼
Big Sam, ch g, 187—,..... 2:29½
Bill White, rn g, 184—, (dead)..... 2:30
Billy S., b g, 1873, by Corbeau—Pacing Kate, by Redmond's Boston..... 2:14¼
Billy Sample, b s, 1889, by Egmont—Kate Medium, by Time Medium.... 2:20
Billy Scott, ch g, 187—, by Billy Green Green—Lady Jones, by Heflin's Hiatoga 2:21¼
Billy Silk, b g, 187—,..... 2:29¼
Billy Steinman, b g, 188—, by Bronx Jr..... 2:21½
Billy Sprague, br s, 1878, by Gov. Sprague—Lake Breeze, by Swigert.. 2:28
Billy Stewart, b g, 188—, by American Boy 2:18¾
Billy T., g g, 188—,..... 2:30
Billy T., b g, 1883, by Don Ozro, dam by Jamestown Horse..... 2:21¾
Billy T., gr g, 188—, by Aberdeen.. 2:30
Billy the Kid, ch s, 188—, by Bashaw Uwharie; dam, by Sandusky..... 2:21
Billy the Kid, ch s, 18—, by Boshaw Bill 2:28
Billy the Twister, ch g, 188—, by Gray Harry..... 2:18¼
Billy V., b g, 188—, by Ned Warfield.. 2:28

Digitized by Google

Billy V., b g, 187—, by Blue Bull..... 2:25¼
Billy Warren, b g, 188—, by Billy Green 2:29¼
Billy Watters, b s, 1891, by Whalebone, dam, by Vick's Morgan..... 2:18¼
Billy Webb, ch g, 187—,..... 2:27
Billy Wilkes, b g, 187—,..... 2:30
Billy Wilson, b g, 188—, by Embassador..... 2:26¼
Binnie C., blk, 188—, by Wyandotte Chief 2:30
Birchwood, b s, 1889, by Nutwood—Kate F., by Mambrino Boy..... 2:15
Birdie, br m, 1882, by Capt. Sligart, Jr. 2:24¾
Birdie L., ch m, 187—, by Lance, dam, by Smith Horse..... 2:28¼
Birdie L., g m, 188—, by Ingraham Horse 2:27
Bird Mont, br s, 188—, by Bird—Ada Mont, by Edmont..... 2:22¾
Birentha, br m, 1889, by Walsingham 2:25
Black Ambassador, bl s, 1880, by Ambassador—Quaker Girl, by Star Hambletonian 2:25
Black Bassinger, blk s, 1877, by Legal Tender, dam, by Bassinger..... 2:29¾
Black Bird, br g, 188—, by Blackhawk McGregor 2:28¾
Black Cat, blk m, 187—..... 2:29
Black Cloud, blk s, 185—, by Glen.. 2:24¾
Black Cloud, blk s, 1888, by Brown Kimble 2:23½
Black Crook, b g, 188—, by Adjutant 2:26
Black Diamond, gr g, 188—, by Grey Harry 2:16
Black Dick, blk s, 1886, by Black Dick; dam, by Dr. Herr..... 2:11
Black Hawk, blk s, 188—,..... 2:25
Black Hal, blk s, 188—, by Morrison's Clipper 2:30
Black Hawk Menelaus, b s, 1881, by Menelaus—Millie, by Black Hawk Chief 2:22¼
Black Nell, blk m, 18—, by Hard Tack 2:28
Black Prince, blk g, 188—, by Jefferson Prince..... 2:29¾
Black Eph., blk g, 187—,..... 2:29
Black Henry, blk g, 187—..... 2:27½
Black Hunter, blk s, 188—,..... 2:29¼
Black Jack, blk g, 186—..... 2:29½
Black Morgan, blk g, 187—..... 2:27
Black Nell, blk m, 188—, by Hard Tack 2:28
Black Rover, blk s, 188—, by Pretender, dam, by Bourbon Wilkes.. 2:21
Blacksie, blk m, 1886, by Patchen Wilkes—Betsey, by Draco..... 2:20
Black Shy, blk g, 185—, (dead)..... 2:30
Black Tom, blk g, 188—..... 2:23¾
Black Vitulis, blk s, 1889, by Vitulis Jr..... 2:25
Black Weasel, blk g, 187—, by Longfellow 2:27¾
Black Wilkes, blk s, 1882, by Ambassador—Bird, by Hiatoga..... 2:24¼
Black York, blk g, 188—, by Tempest, Jr..... 2:18¼
Blairwood, b s, 1889, by Wedgewood—Pink, by Chieftain..... 2:15¼
Blanche, b m, 1881, by Middletown, Jr.—Lady Bailey, by Bacon's Ethan Allen Jr..... 2:20½
Blanche, gr m, 188—, by Round's Sprague 2:24½
Blanche Louise, b m, 1888, by Red Wilkes—Missie, by Westwood..... 2:10
Blanche M., b m, 188—,..... 2:23¼
Blinky Morgan, g g, 188—, by Pilot Wilkes 2:26¾
Blizzard, b s, 188—, by Sandy Short—Gipsey McGregor, by Robert McGregor 2:12¾
Blonde, ch g, 1884, by Brunswick Chief—Kit, by Kansas Duke..... 2:14¼
Blonde Wilkes, ch s, 1888, by Guy Wilkes—Blonde, by Arthurton..... 2:22¼
Blue Wing, br m, 1883, by Pluto—Bay Fanny, by Richard's Bellfounder 2:27
Blondie, ch s, 1886, by Lemont—Molly, by Frank Chapman (trotting 2:24½) 2:15
Blue Bell, ro m, 188—, by Sea Foam. 2:19¾
Blue Bell, ro m, 1883, by Sea Foam.. 2:17
Blue Bell, br m, 188—, by Christie's Bull 2:29½
Blue Bob, gr g, 188—, by Blue Britton 2:23
Blue Dick, g g, 188—, by George Washington 2:30
Blue Hal, ro s, 1890, by Gibson's Tom Hal, Jr.—Tiny, by Blue Ball..... 2:23
Blue Note, rn g, 1884, by Legal Note—Belle 2:22¼
Blue Ridge, rn s, 188—, by Gold Boy, dam by Pointer's Slasher..... 2:20
Blue Sign, b g, 1887, by Ensign—Polly Hopkins..... 2:08¼
Bob, blk m, 188— by Young Abner 2:23¼
Boadicea, ch m, 18—, by Good Luck. 2:28¼
Bob, blk g, 188—,..... 2:15
Bobby Burns, b s, 1888, by Gen. Wilkes—Dixie, by Dictator..... 2:19¼
Bob Cotton, b g, 188—, by Little Grant 2:29¼
Bob Ingersoll, blk g, 188—, by Legal Tender Jr.—Bolly, by Capt. Walker. 2:26¼
Bob Ingersoll, ro g, 188—, by Frank M 2:23¼
Bob Taylor, ro g, 1885, by Gibson's Tom Hal, Jr.—Jennie, by Enfield.. 2:18½
Bob Volunteer, b g, 1888, by Sunrise Patchen—Beartrace, by Rysdyke. 2:19¼
Bokara, b s, 1890, by Alcantara—Siren, by Nutwood..... 2:20
Bob R., b g, 188—, by Woodburn Pilot 2:29¼
Bonair, Jr., b s, 188—, by Bonair.... 2:26¼
Bonaventure, b s, 1886, by Indianapolis—Susan Ann, by Balsora..... 2:18
Boncher, b s, 188—, by William L.... 2:26
Bonnie B., b s, 1887, by Orion—Nelly V., by Bonner..... 2:18¾
Bonnie B., b g, 1887, by Happy Traveler—Merrimac, by Wilder..... 2:19¾
Bonnie Bell, blk m, 1887, by Adirondack—Daisy James..... 2:24½
Bonnie Belle, b m, 1890, by Bonnie Boy—Ardelle, by Rochester..... 2:17¼
Bonnie Belle, br m, 188—, by Blackhawk Paragon 2:20
Bonnie Boy, b g, 188—, by Brown Henry—Lady Shellbark, by Corbeau 2:29¼
Bonnie Wilkes Jr., blk m, 1886, by Adrian Wilkes—Princess, by Arabian Golddust 2:24½
Bonnie Wilson, b s, 188—, by Jim Wilson 2:26½
Boodler, br s, 1887, by Madrid—Sahara, by Challenger 2:26
Boone Wilson, gr s, 1887, by Jim Wilson—Nelly Boone, by Daniel Boone (trotting 2:20½) 2:13
Bonus, b s, 188—, by Morgan Ethan.. 2:29½
Bo Peep, b g, by Raven 2:16¼
Boswell Jr., ch s, 1883, by Boswell—

Digitized by Google

Maude, by Bertrand Black Hawk.. 2:19
Bourbon Patchen, ch s, 1889, by Bourbon Wilkes—Carrie Patchen, by Mambrino Patchen 2:09
Bourbon Sneak, b m, 1891, by Bourbon Prince—Sneak, by Sam Hazzard 2:21¼
Bovee K., b s, 1890, by Royalton—Old Queen, by Jack 2:15¾
Boy B., b g, 188—..... 2:28
Brac, gr m, 188—, by Tom Hal Jr., dam by John Dillard 2:25¼
Bracelet, b g, 1882, by Nephew—Ritchelders, by Messenger Chief ... 2:21
Bradburn, b g, 1886, by Mohican—Nantaska, by Hamlin's Almont Jr.. 2:24
Branchwood, b g, 1885, by Woodburn Hambletonian—Belle 2:25
Brandywine, gr g, 188—, by Roscoe Boy 2:20¼
Branolia, b m, 1889, by Brown Wilkes—Julia H., by Monaco..... 2:22
Brant Arnold, blk g, 188—, by Arnold. 2:20¼
Breastplate, b g, 188—, by Rosedale, dam by Monroe Chief 2:20
Brennan, gr s, 1891, by Gambetta Wilkes, dam by Mambrino Startle... 2:16¼
Brent Wells, ch g, 188—, by Bedford.. 2:19¾
Brewery Boy, b g, 187—, ... 2:29
Bridget, b m, 188—, by Emery's Caffrey 2:27½
Bright Hope, blk s, 1887, by Hyperion, dam by Surplus 2:25
Bright Light, b s, 187—, ... 2:29
Bright Pat, b g, 188—, by Red Mark, dam by Pat Malone 2:23¼
Brighton Boy, b g, 1883, by Hambletonian Morgan 2:22¾
Brighton Girl, b m, 188—, by Victor Napoleon 2:21¼
Bright Regent, ch s, 1891, by Prince Regent—Bright Eyes, by Blackwood Chief..... 2:26¼
Brightwood, b g, 188—, by Abraham—Pritchard Mare, by Flying Morgan. 2:19¼
Brilliantine, dn m, 1887, by Brilliant—Smut, by Prompter 2:17¼
Brinoda, b m, 1889, by Mambrino Davis—Molly, by son of Red Buck. 2:15¼
Brino Tricks, b s, 1888, by Mambrino Wilkes—Sally Tricks, by Patchen Vernon 2:18½
Broadwell, b s, 1890, by Splendor, dam by Young Wilkes 2:21½
Brookfield, b s, 1891, by Redfield, dam by Martin's Tom Brown 2:22
Brookside, gr s, 1891, by Martin's Tom Hal—Lucinda, by Henry Clay. 2:11½
Brooks, ch s, 1889, by Nettle Keenan—Minnie M., by Planeroid 2:15¼
Brother Geers, br g, 1882, by Old Hank 2:29¾
Brown Al, br g, 1889, by Aladdin—Mattie Logan, by Dick Turpin..... 2:24½
Brown Frank, br g, 1885, by Tom Hal Jr.—Nelly 2:16¼
Brown George, br g, 188—..... 2:21¾
Brown Hal, br s, 1879, by Gibson's Tom Hal—Lizzie, by John Netherland 2:12½
Brown Hal Jr., blk s, 1888, by Brown Hal—Midnight, by Crim's Black Hawk 2:17¼
Brownie, br g, 1887, by Roulette—Blue, by Billy Hazzard 2:22¾
Brown Jim, br g, 188—, by Lace Dealer, dam by Atlantic 2:26½
Brown Nell, br m, 1883, by Stockholm—Gray Nell, by Hercules..... 2:23
Brown Sam, br g, 188—, by Whistle Jacket 2:29¼
Buck Dickerson, ch g, 188—, by Jack Fowler 2:25½
Buckeye Girl, b m, 188—, by Dill Green Horse, dam by Sam Patch.. 2:27
Buck Franklin, b s, 1891, by Ben Franklin—Echo, by Enfield..... 2:16½
Buckner, b m, 1887, by Earnheart's Brooks—Molly, by son of Stackpole.. 2:15½
Buckshot, blk g, 188—, by Levi Aristos..... 2:28½
Buckskin, dn s, 187—..... 2:27
Bud Crooke, b s, 1880, by George Wilkes—Lizzie Brinkner, by Brinkner's Drennon..... 2:15¼
Bud Dille, br s, 188—, by Kinlock.... 2:22½
Budd Doble, b g, 1883, by Indianapolis—Kate, by Stocking Chief..... 2:13½
Budd Doble, b g, 188—, by Clay Abdallah—Dot, by Almore..... 2:19¼
Bud Onward, b g, 1885, by Onward—Maria..... 2:21¼
Bud Weiser, br g, 188—..... 2:28
Buffalo Girl, b m, 1873, by Pocahontas Boy—Kit Freeman, by Gray's Tom Hal..... 2:12½
Bugher, b g, 187—..... 2:30
Bunco Jr., b g, 188—, by Bunco—Delilah..... 2:12½
Bullmont, gr g, 1887, by Blue Skin—Lady Almont, by Almont Pasha.... 2:16
Burback, b s, 1891, by Red Wilkes.... 2:29¼
Burdette, b s, 1886, by Alcantara—Minnie, by Broken Leg..... 2:21½
Burkholder, b g, 188—..... 2:26½
Burley F., b g, 188—, by Legal Tender Jr..... 2:18½
Buster, rn s, 188—, by Sam Purdy.... 2:27¾
Butcher Boy, ch s, 188—, by Pocahontas Boy..... 2:26¼
Butler Chief, b s, 1888, by Reveille—Lady, by Kansas Wilkes—..... 2:25
Byrl C., br m, 1890, by Victor Patchen..... 2:23¼
Caesar, b g, 1885, by Steinway—Olita, by Nutwood..... 2:16½
Cairn, b s, 1890, by Anteros—Governess, by Gov. Sprague..... 2:23¼
Calera, b m, 1890, by McEwen—Cuylera, by Cuyler..... 2:18½
Callie S., br m, 1889, by Mambrino Logan—Delphine, by Wade Hampton 2:23¼
Calvin C., b g, 188—, by Hambletonian Down..... 2:28
Calyce, blk m, 1888, by Endymion—Opponent, by Madrid..... 2:29½
Cama K., gr m, 188—, by Bog Oak—Josie, by Mambrino Bruce (dead)... 2:23¼
Cambridge..... 2:25
Cambridge Boy, ch s, 188—, by American Boy..... 2:18
Cambridge Girl, ch m, 188—, by American Boy..... 2:11½
Camille, b m, 188—..... 2:28½
Candidate, ch s, 1884, by Pocahontas Boy..... 2:29¾
Caneland Wilkes, b s, 1887, by Young Jim—Augusta, by Allie West..... 2:12
Cannon Ball, br s, 1886, by Red Jacket—Jip..... 2:19¼
Cantab, ch g, 188—, by Sphinx—Home Maid, by Royal Fearnaught..... 2:14¾
Can Tell, br m, 188—, by Grove's Blue Bull Jr..... 2:25
Capital, b s, 188—, by Byron..... 2:26½
Capitola, ch m, 186—, ... 2:25½
Capsheaf, blk s, 188—, by Confederate Chief..... 2:21¼
Capt. Dan, b g, 187—..... 2:24½

Digitized by Google

Capt. Hunter, br s, 188—, by Clear Grit..... 2:19¼
Capt. Jack, b s, 187—, by Old Red Buck 2:24¾
Capt. John, b s, 1887, by Don Wilkes—Molly, by Dillard Dudley..... 2:21¼
Capt. Kinney, b g, 184—, (dead)..... 2:24½
Capt. Mack, blk s, 188—, by Cuthbert. 2:25¼
Capt. Payne, ch s, 188—, by Black Captain..... 2:20
Capt. Thorne, b s, 1888, by Hawthorne—June Second, by Ben Franklin..... 2:19½
Capt. Turney, b g, 188—, by a son of Dictator..... 2:27¼
Capt. Walker, ch s, 186—..... 2:27½
Capt. Wood, g s, 188—, by Wilkeswood 2:16¼
Carbonate, rn s, 1892, by Superior—Maggie H., by Iron Duke..... 2:09
Careless, b g, 1879, by Spring Hill—Victoria Almont, by Almont..... 2:23¼
Carmel, b s, 188—, by Bourbon Chief Jr..... 2:30
Carrie H., b m, 188—, by Edgewood.. 2:29¼
Carrie L., b m, 188—..... 2:29¼
Carrie M., b m, 1887, by Dispatch—Miss Herrington, by Star Hambletonian..... 2:21¼
Carrie Onward, b m, 1889, by Onward—Carrie B., by Blue Bull..... 2:18¼
Carrie Strathmore, b m, 188—, by Strathmore — Carrie Blackwood, by Blue Bull..... 2:17¼
Carrie T., b m, 188—, by Signal..... 2:20½
Carrie W., b m, 188—, by Royalty..... 2:20
Carro, b g, 1886, by Erie Wilkes—Celia, by Black Henry..... 2:24¾
Cash Boy, b g, 188—, by Wayne Wilkes..... 2:27¼
Cashier, gr s, 188—, by Nelson..... 2:25½
Cashier Jr., b g, 1886, by Cashier—Pattie Dodd..... 2:24¼
Cassie, b m, 1887, by Tennessee Wilkes—Jenny, by Enfield..... 2:12¾
Catherine H., r m, 188—, by Judge Advocate..... 2:27½
Cato, b g, 188—, by Guilford Boy..... 2:23½
Cayuga Maid, b m, 184—, (dead)..... 2:28
C. C., blk s, 188—, by Butler..... 2:28
Ceb on, b s, 1888, by Belvoir—Minnie Russell, by Mambrino Russell..... 2:17¼
Cecelia, b m, 1892, by Iris—Scratch, by Loppy..... 2:23½
Cedar Rapids, b s, 1892, by Mambrino Payne..... 2:24
Cedar Snag, b g, 188—, by Locomotive 2:25¾
Centerville Maid, b m, 185—, (dead).. 2:25½
Chamois, ch s, 1888, by Champlain—Royalty, by Almont..... 2:16¼
Champion, br g, 188—..... 2:30
Champy, br g, 188—..... 2:24½
Chan, b m, 1886, by Chandos—Midnight, by Red Cloud..... 2:17½
Change, b g, 187—..... 2:19½
Chapman, ch g, 1881, by St. Omer.... 2:19½
Chapman, b g, 188—, by Western.... 2:22½
Charland, b s, 188—..... 2:29½
Charles L., ch g, 1885, by Ashley's Ethan Allen, dam by Earthquake... 2:19½
Charles P..... 2:27¾
Charles S., b g, by Red Joe..... 2:21½
Charley, blk g, 188—, ... 2:27
Charley B., ch g, 188—, by Dan Brown 2:18¼
Charley B. Wilkes, br s, 188—, by Charley B..... 2:28
Charley Brown, gr g, 187—..... 2:22
Charley C., b g, 188—, by Brussels... 2:24
Charley C., ch s, 188—, by Piedmont—Bloomfield Maid, by Hambletonian Jr..... 2:18½
Charley D., b g, 188—, by Stride Wilkes..... 2:19½
Charley D., ch g, 188—, by Dan Rice. 2:26¾
Charley D., ch g, 1882, by John A. Logan—Tabitha, by Black Ben..... 2:24¼
Charley Danforth, ro g, 188—, by Fred Lothair..... 2:23¾
Charles H. Hoyt, b s, 1889, by Newmont—Reel, by Blue Bull (trotting 2:21½)..... 2:15½
Charley E., dn g, 188—, by Old Sambo 2:25
Charley Evans, ro g, 186—, (dead).. 2:21¼
Charley F., b g, 187—, by Cloud Mambrino 2:28
Charley Ford, ch g, 1888, by Dexter Prince—Nellie, by Corsica..... 2:12½
Charley Foster, rn g, 187—, by Joe Brister 2:29¼
Charley Friel, ch g, 1877, by Allie West—Old Lady, by Capt. Walker.. 2:15¾
Charley H., b g, 187—..... 2:21
Charley G., b g, 188—, by Gen. Stanton 2:29½
Charley Hicks, b g, 188—, by Iowa Mambrino 2:28¼
Charley M., ch g, 188—,..... 2:22¾
Charley M., gr s, 188—,..... 2:20¼
Charley M., blk g, 188—, ... 2:28¼
Charley M., ch g, 188—, ... 2:25½
Charley Miller, b g, 1888, by George Steck, dam, by Simm's Edwin Forrest 2:21¼
Charley Mozee, b g, 1886, by Woodmont—Lizzie, by Daniel Payne.... 2:20½
Charley P., gr g, 1882, by Gov. Sprague—Martha, by Rothschild (trotting 2:25½)..... 2:11¼
Charley P., g g, 188—, by Kilbuck Tom 2:19¼
Charley P., ch g, 188—, ... 2:18½
Charley Pegg, b g, 188—,..... 2:27½
Charley R., ch s, 188—, by Pilot Champion 2:25¾
Charley Stillson, b g, 1886, by Stillson—Nell, by Bob Ridley 2:20¼
Charley Wilkes, b s, 1889, by Redfield—Topsy, by Commander (dead) 2:18
Charm, ch s, 1882, by Leroy—Bessie.. 2:24½
Charton, ch s, 188—, by Charleston 2:16¾
Chase, b g, 188—, by Billy Green.... 2:23¼
Chattie C., b g, 188—, by Hambletonian Chief 2:29¼
Chautauqua Prince, gr s, 188—, by Sinbad 2:28¾
Cheerful Alcy, ch g, 188—, by Clay Wilkes—May Wilkes, by Young Wilkes 2:15¼
Cheerful Charlie, b g, 188—, by Broadway, dam by Gen. Knox 2:28¾
Chehalis, blk s, 1890, by Altamont—Tecora, by Strader's Cassius M. Clay Jr. 2:24½
Chepita, rn m, 188—, by Hambletonian Messenger 2:25¼
Cherokee Prince, ch s, 1887, by Dexter Prince—Brownie, by Capt. Lewis 2:22¼
Cherry, b g, 188—, by Hambletonian Mambrino 2:27¾
Chester Boy, gr s, 188—, by Joe Hall 2:30
Chestnut Bird, ch s, 188—, by Chestnut Wilkes 2:24½
Chestnut Day, ch g, 187—, by Tam O'Shanter—Meg Merrilles, by Mambrino Eclipse 2:29¼
Chestnut Hal, ch s, 188—, by Tom Hal 2:27
Chestnut Star, ch s, 1876, by Arnold's Redbuck—Flora Voss, by Sleepy Abe 2:22
Chester C., b g, 188—, by Chester A. 2:24¼

Digitized by Google

Chesterfield, ch g, 1885, by Strathmore Jr., dam by Whipple 2:11¼
Chico, b g, 188—, by Gov. Boggs 2:21¼
Chief, b g, 187—, by Blood Chief ... 2:24½
Chief Justice, b s, 188—, by Clark Chieftain, dam by Enchanter 2:22¼
Chief Scott, b s, 1890, by Egemont—Lucy J., by J. J. 2:28¼
Chieftain, b g, 186—, (dead) 2:28¼
Chief Thorne, b s, 1888, by Hawthorne—Daisy, by Chieftain 2:20
Chimes C., gr g, 1882, by Daniel Boone 2:23
Chimes E., gr g, 1882, by Chimes—Eugenia, by Louis Napoleon (trotting 2:28¼) 2:15
China Girl, rn m, 187—, by Mayhew Knox, dam by imp. Anfield 2:29½
Choral, b m, 1891, by C. F. Clay—Lady Pepper, by Onward 2:15
Chris Smith, ch g, 1885, by Guy Wilkes—Lucy, (dead)..... 2:14½
Christo Queen, b m, 1888, by Monte Christo—Mary by Standard Bearer 2:11¼
Chromette, ch m, 188—, by Chesterwood 2:24
Chronometer, b s, 1882, by Abe Downing—Dagmar, by Mambrino Abdallah 2:15¾
Chronos, b s, 1884, by Alcantara—Clytie, by Knickerbocker 2:12½
Cibolo, b s, 1890, by Charles Derby—Addie Ash, by Indianapolis 2:13¼
Cigarette, b m, 1889, by Madrid—Distaff, by Onward 2:18¾
Cinch, ch s, 188—, by Phurah 2:26
Cisco Queen, blk m, 18—, by Volunteer Swigert 2:23
Clara C., b m, 188—, by Alcantara.. 2:24
Clara H., blk m, 1875, by Phil Fortune—Myra Leon 2:24¼
Clara J., b m, 1888, by Rattler Brooks —Mamie W., by George Gordon 2:17¼
Claremont, blk g, 188—, by Gold King —Sleepy Jane 2:21¼
Clatawa, blk s, 188—, by Alwood, dam by Milliman's Bellfounder..... 2:23½
Claude Duvel, br s, 188—, ... 2:19¾
Claybourne, b s, 1889, by C. F. Clay—Ada Byron, by Enfield 2:11¼
Clayhortas, ch s, 1890, by Pocahontas Boy, dam by Buckley's Chief.. 2:11¼
Clay Jax, b s, 1888, by Ajax—Belle, by Jim Clay 2:25
Clayson, b s, 188—, by Allie Clay, dam by Lord Nelson 2:25
Claytina, b m, 1888—, by Clay, dam by Mohawk Chief 2:19¼
Clear Grit, blk g, 1885, by Egmont—Jenny Balfour, by Black Timoleon . 2:19¼
Cleopatra, b m, 188—, by Aroostook Boy, dam by Wing Dan 2:29½
Cleveland, b g, 1879, by Sweepstakes, dam by Siglar's American Star.... 2:22¾
Cleveland, ch g, 188—, by Al West.. 2:29¼
Cleveland S., b s, 1884, by Montgomery—Topsy, by Tippoo Saib (trotting 2:24) 2:11¾
Clifton Boy, b s, 188—, by Alhamar .. 2:21½
Clinker, blk s, 1872, ... 2:20
Clint Kiff, ch s, 1885, by Bald Hornet —Lady Fink, by Bob Sprague 2:16¾
Clito, b g, 188—, by Gov. Stanford.. 2:24¼
Clopton, ch g, 1884, by Beaconsfield —Whitelass, by Reckless 2:24½
Cloud R., br g, 187—, ... 2:25¼
Coast Boy, blk s, 1885, by Bourbon Wilkes—Albatross, by Coaster..... 2:10½
Coastman, br s, 1888, by Bourbon Wilkes—Albatross, by Coaster..... 2:08½
Cobdellah, ch m, 188—, by Cobden .. 2:26½
Cobden Boy, b g, 188—, by Cobden ... 2:28¼
Cobden Jr., ch s, 188—, by Cobden .. 2:15
Cock Robin, b g, 188—, by Pound's Golddust, dam by Sam Booker.... 2:25¼
Cognac, br s, 1883, by Madrid—Lady Shanahan, by McGregor's Warrior 2:20½
Cohannet, b s, 1876, by Bay State—Grand Duchess, by Hanley's Hiatoga 2:17½
Coitt, ch g, 188—, ... 2:24¾
Colbert, ch s, 1888, by Onward—Queen B., by Kearsarge 2:12¼
Coldwater Billy, gr g, 185—, (dead).. 2:23
Coleridge, b s, 1888, by C. F. Clay—Susie Wilkes, by Red Wilkes (trotting 2:23½) 2:09¾
Colette, b m, 1885, by Indianapolis—Abdallah Belle, by Pacing Abdallah 2:19¼
Colletta, b m, 1889, by Nutbreaker—Sleet, by Bourbon Wilkes 2:19¼
Collossus, b s, 188—, by Colona—Silvia Blair, by Gridley's Red Buck .. 2:29¾
Colon, br s, 188—, by Silas Wright—Lotta, by Allie Gaines 2:17¼
Colonel, b g, 187—, ... 2:30
Col. B., b g, 188—, by Cromwell 2:30
Col. Bruce, b s, 1880, by Mambrino Bruce 2:25
Col. Forest, b s, 1885, by Forest Hal..... 2:18
Colonel H., ch g, 188—, by Wood's Hardee 2:19½
Col. Hardee, rn s, 18—, by Hardee.. 2:29¼
Col. Louis, b s, 1884, by Louis Napoleon—Bashaw Maid, by Young Bashaw 2:25
Col. Matson, rn g, 187—, by Chader's Red Buck 2:30
Col. Matson, b g, 1889, by Chance Prudic Allen, by Clark Chief Jr... 2:27
Col. Taylor, br s, 188—, ... 2:26½
Col. Thornton, b s, 1887, by Onward —Milly, by Norton Hambletonian... 2:11
Como, ch s, 1890, by Sphinx—Silkey, by Daniel Lambert 2:17¼
Columbus Girl, ch m, 187—, by Arnold's Red Buck 2:25¾
Combination, b s, 1891, by Duplex.. 2:23¾
Combination, gr s, 1889, by Garnet Wilkes, dam by Wagner Bashaw.. 2:25
Combination George, ch g, 188—, ... 2:18¾
Comet, gr g, 187—, ... 2:22
Comet, gr m, 187—, ... 2:21½
Comet, ch m, 1889, by Kilbuck Tom —Flossie, by Pennypack 2:24¼
Comet, ch g, 188—, by Black Dan.. 2:24¼
Comet Allen, gr s, 188—, ... 2:25½
Commodore, b g, 185—, (dead) 2:27
Commodore, blk g, 188—, ... 2:27¾
Common Pleas, b g, 1888, by Dread, dam by Col. Smith 2:24¼
Commonwealth, br g, 1886, by Dread —Bonnie (trotting 2:23¼) 2:18¼
Commonwealth, b s, 188—, by Phil Sheridan Jr. 2:24¼
Complex, b s, 188—, by Duplex, dam by George Gordan 2:14½
Comus, b s, 1884, by Lucas Brodhead—Dutch Kate 2:30
Conaslee, b g, 188—, by Confusion—Lilydale 2:26¼
Concilio, b s, 1888, by Delineator—Belle Grant, by Gen. Grant 2:21¼
Conmur, blk s, 188—, by Morrison

Digitized by Google

Wilkes, dam by Almont Eclipse.... 2:22½
Consolation, br s, 1888, by Antevolo Elizabeth Basler, by Bill Arp..... 2:17
Contest, b s, 1891, by Conflict—Maud 2:21
Contender, b g, 187—, by Standard Bearer—Shack, by John Bright ... 2:30
Contention, ... 2:29½
Conway, gr s, 1879, by Wedgewood—Vanity Fair, by Alexander's Abdallah..... 2:18¾
Coon Hollow Jack, ... 2:28
Coon Hollow, b g, 188—, by Col. Wilkes—Dolly Varden, by Harris' Henry Clay 2:23¾
Copperbottom, ro g, 186—, (dead).... 2:19½
Cora, b m, 186—, ... 2:26½
Cora, br m, 1887, by Coriander—Lady 2:25
Cora B., b m, 187—, ... 2:27¼
Cora C., br m, 188—, by Whippleton.. 2:22½
Cora Cloud, b m, 188—, ... 2:30
Cora D., ch m, 188—, by King Mambrino—Lolly, by Italian Boy 2:26½
Cora Mack, ch m, 187—, by Earl Van Dorn 2:22¾
Corette, b m, 187—, by Winthrop.... 2:19
Corn Cracker, b s, 1887, by Texas Jack Sr.—Kinney Rooker, by Kenney 2:18½
Cornelius, br s, 1892, by Roseberry .. 2:29½
Corneto, b g, 1888, by Coronet—Bonnie Lassie, by C. J. Wells 2:18¼
Costello, blk s, 1883, by Echo—Bessie Taylor, by St. Clair 2:24¼
Cotton Picker, ch m, 186—, by Jackson's Red Buck 2:27¼
Cotton Queen, b m, 188—, by Jim Fisk 2:29½
Count Clay, b s, 1891, by Clay..... 2:27¼
Count Hal, ch s, 1886, by King Hal—Dove 2:20¼
Count Kilrush, br s, 1885, by Egbert—Kate Penniston, by Standard Bearer 2:27
Count Princeps, b s, 1885, by Princeps—Finesse, by George Wilkes.. 2:20¼
Country Girl, b m, 1885, by Blue Vein—Kate, by Murphy's Blue Bull 2:16½
Country Girl, gr m, 188—, ... 2:22¼
Country Girl, b m, 188—, by Highland Lad 2:15¾
Country Girl, b m, 188—, by Volunteer Jr 2:21½
Courier, b s, 188—, by John Burdine.. 2:29
Cousin Joe, b g, 1885, by Del Sur.... 2:21¼
Crafty, b s, 1888, by Kentucky Wilkes—Argo, by Electioneer 2:13½
Craigshead, br g, 188—, by Athlete—Oh My, by Haroldcus 2:30
Crappy, ch g, 188—, by Rocky Mountain 2:30
Crawford, b s, 1884, by Favorite Wilkes—Carrie Patchen, by Mambrino Patchen (dead) 2:07¾
Creedo, b m, 188—, by Jersey Wilkes 2:29¾
Creeping Kate, b m, 188—, ... 2:30
Creole, br m, 186—, ... 2:30
Creole, br s, 1886, by Prompter—Grace, by Buccaneer 2:15
Crescent, b g, 188—, by Cresco, dam by Capt. Webster 2:23¼
Cricket, rn m, 188—, by Sea Foam.. 2:30
Cricket, b m, 1884, by Steinway, dam by Dolphin 2:10
Cricket, b m, 1891, by Jim Wilson.. . 2:25
Critmore, ch g, 1880, by Crittenden—Pinafore, by Strathmore 2:21½
Critt, ch g, 188—, by Steinway—Lady Wattie, by Abbottsford 2:24¾
Crown Point, wht g, 187—, ... 2:26
Cromwell Jr., b s, 188—, by Cromwell 2:25
Crusader, b s, 1887, by Little Pete C.—Black Fiddle, by Reynolds' Crusader 2:23½
Crystal, b m, 188—, by Happy Medium, dam by Almont..... 2:29
C. T. B., g g, 188—, by Butler..... 2:29¼
Cuckoo, blk s, 1888, by Ambassador—Evelyn, by Egbert..... 2:16¼
Cullen, br s, 188—, by Gen. Hancock.. 2:25
Cute, b m, 1891, by Lord Eldon, dam by Jersey Wilkes..... 2:21¼
Cutler, b s, 1881, by Strathmore—Pony, by Alexander's Abdallah..... 2:24½
C. W. G., gr g, 188—, by Adonis, dam by St. Clair..... 2:18¾
C. W. L., b g, 1882, by Rattler—Lucy. 2:25
Cyclone, b s, 188—, by Telegraph.... 2:11¾
Cyclone, b g, 188—, ... 2:29¼
Cyclone, ch g, 188—, by Toronto Chief Jr..... 2:27¼
Cylex, ch s, 188—, by Nelson..... 2:24¼
Cyrus, b g, 188—, by Capt. Webster.. 2:14¼
Cyrus V., b s, 1887, by Advance—Nelly Mays, by Stranger..... 2:22½
Daily News, b g, 188—, by Franklin.. 2:20
Daisy, rn m, 188—, by Pharon..... 2:27¼
Daisy B., rn m, 188—, by Richard Scoble..... 2:21¼
Daisy B., g m, 188—, by Gray Eagle.. 2:29¼
Daisy B., b m, 188—, by Mambrino Startle..... 2:18¼
Daisy C., gr m, 188—, by Jim Wilson. 2:17¾
Daisy C., b m, 188—, by Mambrino Wilkes..... 2:26¾
Daisy C., b m, 188—, by Princeton... 2:22
Daisy C., blk m, 188—, by Wilder Wilkes..... 2:22
Daisy D., blk m, 1887, by Bob Lee—Brownie, by Foster's St. Lawrence 2:23¼
Daisy Dean, b m, 188—, by Major Edsall..... 2:26
Daisy Dean, b m, 188—, by Tom Jackson..... 2:18¼
Daisy de Spain, g m, 188—, by King Pharoah..... 2:12
Daisy E., ch m, 188—, by Will Go, dam by Warwick Boy..... 2:24¼
Daisy Holmes, b m, 188—, by Pilot Duroc Jr..... 2:28½
Daisy L., br m, 188—, by Messenger Duroc..... 2:29¼
Daisy M., ch m, 188—, by Johnson's Bashaw..... 2:30
Daisy Mack, b m, 188—, by American Boy..... 2:25
Daisy Mc, b m, 188—, by Mount Vernon, dam by Gen. McClellan..... 2:24
Daisy Norwood, b m, 1887, by Pilot, dam by Gen. Grant..... 2:23¼
Daisy Rolfe, b m, 188—, by Winslow Boy..... 2:30
Daisy S., b m, 188—, by Hiatoga Jim. 2:16½
Daisy S., blk m, 188—, by Phil Sheridan Jr..... 2:23½
Daisy Scott, b m, 187—..... 2:27¼
Daisy V., b m, 1883, by Pocahontas Boy—Ella Wright, by Trojan..... 2:23¼
Daisy Webb, b m, 1880, by Almonarch—Webb Mare, by C. J. Wells... 2:28¼
Daisy Woods, dn m, 188—, by Roscoe Jr.—Nellie, by Rainbow..... 2:26¼
Dale, b s, 1890, by Good Luck, dam by Blue Bull..... 2:21½
Dallas, ch g, 1883, by Almont Boy—Ravenna, by Black Hawk Traveler.. 2:11½
Dallas (Kissell's), ch s, 188—, by Indiana Chief..... 2:10½
Dallas H., rn g, 188—, by Charlie

Digitized by Google

Brister..... 2:29¾
Dalgetty, b g, 188—, by Thorndale... 2:17¼
Damiana, ch g, 187—, by Gladiator... 2:26¼
Dan, b g, 188—,..... 2:28
Dan Conkling, b s, 188—, by Roscoe Conkling..... 2:18¼
Dan D., b g, 1878, by Diadem—Miss Woods, by Hollingshead's Sambo... 2:15
Dandy, b g, 188—, by Lord Cook (dead) 2:29¼
Dandy, b g, 188—, by Rocky Mountain..... 2:30
Dandy B., gr g, 188—,..... 2:23¼
Dandy Boy, ch g, 1876, by Blue Bull—Mary Baker, by Pocahontas Boy.... 2:22½
Dandy Boy, blk g, 188—, by Legal Tender Jr..... 2:23¼
Dandy Boy, blk s, 188—,..... 2:23¼
Dandy Brown, br g, 188—, by Tom Brown Jr..... 2:23¼
Dandy Eastmont, b g, 188—, by Allie Clay—Topsy, by Fearless..... 2:26½
Dandy O., b s, 1888, by Dall Brino—Mayflower..... 2:11
Dandy R., b s, 188—,..... 2:27¼
Daniel Boone, dn g, 188—, by Hylas Jr..... 2:20¾
Daniel C., b g, 188—, by Daniel Boone 2:30
Dan Mahoney, ro s, 185—, (dead)..... 2:21½
Daniel S., ch g, 187—..... 2:26½
Daniel Webster, ch g, 184—, (dead)... 2:25¾
Dan Miller, ch g, 184—, (dead)..... 2:23
Dan Mitchell, b s, 1886, by Regulator—Dolly Fritts, by Marshal Chief.... 2:22¾
Dan Murphy, br s, 188—, by Young Jim, dam by George Wilkes..... 2:25
Danness, ch g, 188—, by Rockaway... 2:26¼
Dan R., ch s, 1882, by Smuggler—Fanny, by Brahan's Copperbottom..... 2:19½
Dan Rice, b g, 187—, by Signal..... 2:20½
Dan Rice, rn g, 184—, (dead)..... 2:28
Dan Ripley, b s, 188—, by William H. Ripley..... 2:24¾
Dan Robinson, ch g, 1890, by Nuthurst, dam by Abdallah Mambrino.. 2:25¼
Dan Tucker, b s, 1885, by George P. Tucker—Belle..... 2:16¾
Danube, b g, 188—, by Chickamauga—Dart, by Trojan..... 2:25½
Dan Voorhees, gr g, 186—, (dead)..... 2:19½
Dan Webster, b g, 187—,..... 2:29½
Daphne, b m, 188—, by Aurora..... 2:29½
Darklight, b m, 188—, by Twilight.... 2:23½
Darling, b m, 188—,..... 2:30
Dartford, b s, 1886, by Captain Lyons—Jenny Martin, by Star Denmark.. 2:22¼
Dartmouth, blk s, 1885, by Dictator—Almaid, by Almont..... 2:28¾
Daughter, b m, 1886, by Reliance.... 2:23½
Dauntless Bess, b m, 1882, by Dock.. 2:21¾
Dave, b g, 186—, (dead)..... 2:27
Dave Boy, br s, 1891, by Gilley..... 2:29½
Dave R., gr g, 188—, by Luey Horse.. 2:29½
Dave R., gr g, 188—, by Leroy Horse. 2:26¼
David Coppefield, blk g, 1884, by Quilna Chief—Jennie Curtis, by Morgan Messenger..... 2:16
David S., b g, 188—, by Dr. Herr—Lady Benton, by Stockbridge Chief.. 2:29¼
David Wilkes, blk g, 1878, by Almont Eclipse—Lady Simmons, by George Wilkes..... 2:22½
Davy B., gr g, 188—, by Davenant.... 2:23
Davy Crockett, blk s, 188—, by Illinois Chief..... 2:20
Davy Crockett, blk g, 187—, by Legal Tender Jr..... 2:24¼
Dawson Lake, ch m, 1891, by Nutbreaker..... 2:20¼
Day Star, b s, 1886, by Chestnut Star—Belle, by Frampton's Wood..... 2:17
Deacon, b g, 1886, by Ben Bolt—Bessie Lincoln, by Justin Morgan (dead) 2:20
Debrino, b g, 188—, by Detractor..... 2:17½
Deck Wright, ch s, 1887, by Quilna Chief—Kate C., by Blue Bull..... 2:18¼
Decoy, b s, 1892, by Detective—Pet, by son of Dan Voorhees..... 2:30
Defiance, br g, 186—, by Chieftain (trotting 2:24)..... 2:17¾
De Jarnette, b s, 1883, by Indianapolis—Belle, by Litton's Warfield..... 2:17
De Kalb, b g, 188—, by Elsman..... 2:23½
Delaware Boy, b g, 188—,..... 2:19¼
Delgardo, b s, 1886, by Egbert—Illinois, by Contractor..... 2:28
Delight, b s, 188—, by Good Luck.... 2:29½
Delineator, b s, 1882, by Dictator—Maisie, by Shelby Chief..... 2:18
Della S., ch m, 1890, by Thistle..... 2:21
Della Sherman, ch m, 188—, by Ashland Wilkes..... 2:21½
Dell Wind, b s, 188—, by Del Sur—Imogene, by Norwood..... 2:25
Del Norte, blk s, 1888, by Altamont—Tecora, by Strader's Cassius M. Clay Jr..... 2:14½
Delph, b g, 1888, by King Almont—Beck, by Hutchison Chief (trotting 2:27½)..... 2:24¾
Delta, b s, 1890, by Patalka—Hattie, by Heptagon..... 2:21¼
Demand, b g, 188—, by Diplomat..... 2:29
Dempsey, b s, 188—, by Tribute..... 2:16½
Den Ledyard, ch s, 188—, by McCurdy's Hambletonian..... 2:20
Dennie B., b m, 188—, by Ethan Wilkes..... 2:24¼
Dennison Wilkes, b s, 188—, by Star Wilkes..... 2:26¼
Densmore, br s, 1889, by Bayonne Prince—Lillian C., by Warwick Boy. 2:23¾
De Soto Belle, b m, 188—, by Burns' De Soto..... 2:18¾
Despot, ro s, 1878, by Dictator—Spray, by Bay Munson (trotting 2:29)..... 2:24½
Detractor, blk s, 1877, by Gossip—Evening Rose, by Black Dutchman. 2:26½
Dexter, b g, 1885, by George—Nichols Mare, by Louis Napoleon..... 2:24
Dexter, ch g, 187—, by Woodard's Ethan Allen..... 2:29
Dexter Power, ch s, 1887, by Major Doke—Molly, by Champion..... 2:24¼
Dexter Thorne, b s, 1888, by Dexter Prince—Clyde, by Hawthorne..... 2:23
Diablo, ch s, 1889, by Charles Derby—Bertha, by Alcantara..... 2:00¼
Dial, rn g, 188—, by Barbarian..... 2:28¼
Diamond, blk s, 188—, by Joe Pond... 2:22
Dicer, ch s, 188—, by Hoosier Tom... 2:30
Dick, gr g, 188—, by Ira N..... 2:29¼
Dick B., b g, 1885, by Alhamar—Litta, by Bayard..... 2:18½
Dick B., b g, 188—, by Stonewall Jackson..... 2:21¼
Dick C., b g, 188—, by Gloster..... 2:18¾
Dick Fitzgerald, br s, 188—, by Elial G., dam by Hercules..... 2:24¼
Dick H., br s, 1887, by American Boy—Daisy, by Gen. Putnam..... 2:18
Dick Hal, b s, 188—, by Tom Hal.... 2:23¼
Dick Kitchen, b g, 188—, by Wyoming Chief..... 2:27½
Dick Mason, b g, 188—, by Nuthunter 2:14½
Dick Pennell, ch g, 188—, by Baywood 2:14½
Dick R., b g, 188—, by William H. Vanderbilt..... 2:27½
Dick Smith, b g, 1885, by Prince Im-

Digitized by Google

perial—Maggie, by Charles Douglas. 2:19¼
Dick Thorn, b g, 188— 2:26¾
Dick Trumpet, b g, 188— 2:17
Dick Vail, blk g, 1888, by Detractor—Night, by Swigert 2:14¼
Dick West, blk g, 188—, by Col. West. 2:29¼
Dick Wills, b g, 188—, by Wilkesonian, dam by Indian Chief (trotting 2:25¼) 2:16½
Dick Wilkes, b g, 188—, by Young Wilkes 2:23½
Dido, b m, 1876, by Scott's Hiatoga—Columbia, by Young Columbus 2:23¼
Dinah, b m, 188—, by Flaco 2:25¼
Direct, blk s, 1885, by Director—Echona, by Echo (trotting 2:18¼) 2:05½
Direction, blk s, 1887, by Director—Lulu Wilkes, by George Wilkes 2:10¼
Directrix, blk m, 1890, by Director—Lady Wattles, by Abbottsford 2:20½
Directly, b'k s, 1892, by Director—Mabel, by Naubuc 2:07¾
Dirego Jim, b g, 188— 2:28¼
Dirigo Maid, b m, 188—, by Dirigo 2:21¼
Divan, blk s, 1889, by Patchen Wilkes—Betsy, by Draco 2:15
Dixie, gr m, 187— 2:29¼
Dixie Van, b s, 188—, by Paris 2:24¼
Doc, b g, 188—, by William Corbett 2:27¼
Doc Christie, b s, 1888, by Anteros—Thornette, by Happy Medium 2:21
Doc H., br g, 1887, by Clarion Chief 2:19½
Doc Snyder, b g, 187—, by Wild Tom 2:27¼
Doc Sperry, br g, 1889, by Altamont—Kitty Kisbar, by Young Kisbar 2:09
Dr. A., ch g, 188—, by Ahue, dam by Hunter's Lexington 2:24¼
Dr. Dix, br s, 188—, by Albrino, dam by Daniel Boone 2:30
Dr. Elmo, b g, 188—, by St. Elmo 2:22
Dr. G., b g, 188—, by Pacing Abdallah 2:25¼
Dr. H., gr g, 188—, by Hazel Bashaw 2:22½
Dr. H., b g, 188—, by Tom Hal Jr. 2:14½
Dr. Haile, b s, 1888, by Guy K.—Lady Kahn, by Bushwhacker 2:15¼
Dr. J., b g, 1885, by Allie West, dam by Mambrino Forrest 2:13¾
Dr. Keeley, b g, 1891, by Almont King—Nelly, by Whip Horse 2:24
Dr. Keely, blk s, 188—, by Mambrino Diamond 2:15¾
Dr. L., gr g, 188—, by Blew's Hiatoga 2:29¼
Dr. M., br g, 1882, by King Mambrino—Jenny D 2:13¼
Dr. Miller, rn g 2:25
Dr. Miller, ch s, 188—, by McCurdy's Hambletonian, dam by Gibson's Tom Hal 2:21
Dr. M., br g, 188—, by Brown Prince 2:23½
Dr. Mac, b g, 188—, by Elberon 2:16
Dr. McClellan, b g, 188—, by Maitland 2:28¼
Dr. Perkins, b s, 188—, by Louis Napoleon 2:26¼
Dr. Snyder, b s, 1888, by Duquesne—Pugs Patchen, by Patchen Chief 2:17¼
Dr. Swift, ch g, 1885, by Baywood—American Girl, by Young America 2:13
Dr. W., br g, 1876, by Robert Fillingham Jr.—Bolly Peters, by Crim's Sam Peters 2:24½
Dr. West, br g, 1878, by Contractor—Sue, by Thorndale 2:17½
Dr. Wood, ch s, 188—, by Mambrino Wilkes 2:29¼
Dr. Wood, ch s, 188—, by Chester 2:20½
Dodd Peet, gr s, 1886, by Pancoast—Belle Dudley, by Belmont 2:18
Dolce, b m, 188—, by Diplomat—Nelly, by Mark Twain 2:20¼
Dolly Brown, br m, 188—, by Dan Brown 2:16½
Dolly Franklin, ch m, 188—, by Gen. Franklin 2:29¼
Dolly M., br m, 188— 2:27½
Dolly Quinn, b m, 188—, by Landmark 2:29½
Dolly Spanker, b m, 184— (dead) 2:27
Dolly Spanker, blk m, 1891, by Jim Wilkes—Lucy Douglass, by True Boy 2:11½
Dolly T., ch m, 188— 2:15¾
Dolly W., b m, 1888, by Reno Defiance—Molly W. 2:24¼
Domino, rn m, 188—, by Masker—Gipsey, by Gibson's Tom Hal 2:19½
Domino, g s, 188—, by Masker—Stella, by Sweepstakes 2:19¼
Donald, b g, 188—, by Embassador 2:30
Donald H., b g, 188—, by Darwin, dam by Golddust 2:18¼
Don Angus, b s, 1880, by Hughey Angus—Pauline, by Swigert 2:18½
Don C., b g, 188—, by Don Carlos, dam by Gen. Lee 2:23½
Don Cameron, gr g, 188— 2:24¼
Don Carlos, b g, 187— 2:29½
Don Donaldo, b g, 1887, by Hambletonian Chief—Ambea, by Skinkle Hambletonian 2:24½
Donne, ch s, 1891, by Don Pizarro—Hallie B., by Hambrino 2:22
Don Lorenzo, b s, 1889, by Gambetta Wilkes—Lady Yeiser, by Garrard Chief 2:17¾
Don Payne, br s, 1886, by John F. Payne—Donna, by Orange Duroc 2:18
Don Pedre, br g, 1882, by Kirkwood Jr., dam by Autocrat 2:25
Don Pizarro, b s, 1886, by Gambetta Wilkes—Lady Yeiser, by Garrard Chief 2:14¾
Don Q., ch g, 188—, by Prince Albert 2:26
Don Richards, b s, 1887, by Belmont—Lulu, by Harold 2:21½
Don T., 2:25
Don W., ch g, 188— 2:27½
Door Knob, b g, 188—, by Grantham Chief 2:21
Dora D., gr m 2:24¼
Dora Holmes, b m, 188—, by Miltonian—Kit, by Awaga Chief 2:29½
Dora Martin, b m, 188—, by Petoskey Charmer, by Contractor 2:19¼
Dorcas, b m, 188—, by Deceive 2:25½
Doris, b m, 188—, by Don Wilkes 2:29
Douglass, b g, 188—, by Ingomar 2:27½
Drover, b g, 183—, (dead) 2:25
Dupignac, b s, 1889, by Meander—Mab, by Harry Vane 2:22¼
Doty, b g, 1885, by Tommy Wilkes, dam by Doty's Lexington 2:11½
Doubtful, b g, 188—, by Yellow Jacket 2:25¼
Drelincourt, b s, 1888, by Hambrino—Mabel, by Middletown 2:17¼
Duchess County Belle, rn m, 1890, by Favorite Wilkes—Ulster Belle, by Holabird's Ethan Allen 2:28¾
Dud Davis, b s, 188—, by Dumas 2:29¾
Dudley, b s, 188—, by Anteros—Lily Langtry, by Nephew 2:14¾
Dude, br g 1887, by Jay Gould—Mary, by George M. Patchen (trotting 2:27½) 2:28
Du-ex, b s, 1889, by Duexmillion—

Digitized by Google

Dolly M., by Young Fearnaught .. 2:24¼
Dugan, ... 2:24½
Duke, b g, 188—, by Texas Prince.. 2:28¾
Duke F., ch g, 188—, by Comb's Copperbottom 2:14¼
Dumas, b s, 1883, by Onward—Mistress, by Hamlin's Almont Jr..... 2:18¾
Dupage, br s, 1889, by J. R. Shedd—Lizzie M., by McGregor Chief 2:28
Duplex, b s, 1882, by Bay Tom Jr... 2:17¼
Dustmont, br s, 1888, by Hamlin's Almont Jr.—Goldie, by Mambrino King 2:26½
Dusty Bob, ch g, 188—, by Deepwater 2:19¼
Dyersburg, b s, 188—, by Tennessee Dictator—Nannie Reed, by Gen. George H. Thomas 2:24½
Eagle Princess, ro m, 1889, by Eagle Bird—Addie Leggett, by Young Jim 2:17¾
Eagle, b g, 1890, by War Eagle—Grace, by Buccaneer 2:19½
Earnest B., rn g, 188—, by Nutbreaker 2:27½
Easter Girl, ch m, 1885, by Elgin Boy—Kate, by Ontario 2:25¾
Easter Girl, b m, 188—, by Glenview 2:27½
Easter Girl, b m, 1891, by West Egbert—Daisy, by Blue Bull 2:28¼
Eckford, b g, 187—, by Woodward's Ethan Allen, dam by Spirit of the Times 2:25¼
Eclair Jr., blk s, 188—, by Eclair, dam by Oxford Boy 2:19
E. C. C., blk g, 187—, ... 2:26¼
Eclectic, ch s, 1887, by Jolly—Belle, by Ethan Allen 2:14
Eclipse Tranby, ch s, 188—, by Hambletonian Tranby 2:29¼
Ed Annan, b g, 1880, by Dauntless—Bay Fanny, by Night Hawk 2:16¼
Eddie C., ch g, ... 2:28½
Eddie C., b g, 1876, by Happy Medium—Boston Girl 2:20
Eddie D., gr g, 187—, by Billy Toronto—Trim 2:17½
Eddie R., ch s, 1890, by Sigma Nu.. 2:24¾
Ed Easton, b s, 1890, by Chimes—Maid of Honor, by Mambrino King 2:09¾
Ed Greene, b g, 188—, by Enfield.. 2:26½
Ed Geers, b g, 188—, ... 2:26½
Edward, b g, 188—, by Rattler Brooks 2:29½
Edinburg, ro g, 188—, by Henry B... 2:20
Edison, ch s, 1889, by Sedgwick, dam by son of Blue Bull 2:24
Edith, b m, 188—, by Dexter Prince, dam by Hamilton Chief 2:10
Edith D., b m, 188—, by Almonarch 2:26
Edith F., ... 2:28¼
Edmond, b s, 188—, by Nelson—Lady Buck, by Hiram Woodruff 2:17¼
Edna, b m, 1885, by Dictator Chief—Gretchen, by Gideon 2:24
Edna R., b m, 188—, by Sidney—Stella C., by Director 2:17½
Edna Lovington, b m, 1885, by Young Waverly 2:26¾
Edna Wilkes, b m, 188—, by Ethan Wilkes 2:20¾
Edna Wilkes, b m, 1883, by Red Wilkes—Molly, by St. Elmo 2:23
Edramon, br s, 1890, by Game Onward—Mattie, by Sisson's Carenot.. 2:21½
Ed Rosewater, gr s, 1886, by Vasco—Mary B., by Vinco 2:16¾
Edson Allen, blk s, 1885, by Holabird's Ethan Allen—Kitty, by Patchen 2:17¼
Ed Valentine, b s, 188—, by Jim Wilson 2:30
Edson Allen, b.k s, 19g. shrdlnu shmrfwy
Edward, b g, 188—, by Rattler Brooks 2:29½
Edward B., b s, 1884, by Despot—Kit, by Joe Bates 2:21¼
Edwin, ch g, 188—, by Egbert—Grace, by Hailstorm 2:22½
Edwin C., b g, 188—, by Elector—Lady Coonie, by Venture 2:15
Edwin O., b g, 1886, by Elgin Boy—Minnie Powell, by Getaway 2:20
Edwin T., b s, 1882, by Iron Duke—Kitty Patterson, by Dick Consternation 2:25
Effie G., b m, 1888, by Red Wilkes—Gypsy, by Strathmore 2:24½
Effie Mac, b m, 188—, by Red Buck.. 2:22¾
Effie O., b m, 1891, by Lucas Brodhead 2:19
Effie Powers, b m, 1890, by Anderson Wilkes—Fanny Powers, by Regalia 2:10½
Effie R., b m, 188—, by Tangent, dam by Pickpocket 2:24¼
Egberta, blk m, 1886, by Egbert—Matilda, by Almont 2:29¼
Egbertime, ch s, 1885, by Egbert—Nettie Time, by Mambrino Time (trotting 2:18½) 2:16¾
Eggleton, b s, 1888, by West Egbert—Ellen Ora, by John F. Payne.... 2:16¾
Eglon, ro s, 1885, by Egbert—Uzella, by Mambrino Patchen 2:14¾
Egroe, b s, 1886, by Egbert—Nina Monroe, by Jim Monroe 2:18¼
E. H. S., b s, 188— by Imperial.... 2:21¼
E. J. S., b m, 1887, by Superior—Old Knox (trotting 2:26½) 2:22½
El Capitan, b s, 1884, by Alcantara—Piedmont Maid, by Piedmont ... 2:20½
Elbertfield, b s, 1891, by Redfield—Ada C., by Wonder 2:19¼
Elden, ch g, 188—, by Starguard.... 2:29¼
Elder Lucas, blk g, 188—, by Shibboleth 2:26
El Flora, br m, 1888, by El Mahdi, dam by St. Mark 2:18¼
Elgin Girl, b m, 1883, by Legal Tender Jr.—Nelly, by Blue Bull 2:20½
Elgin Girl, br m, 188—, by Legal Tender Jr. 2:17¼
Eliza Benson, b m, 188—, pedigree not traced 2:16¼
Eliza K., ch m, 1888, by Robert Rysdyk—Red Rose, by Jester D. 2:19½
Elk, b g, 187—, by Red Bird 2:27¾
Elk Tom, blk s, 1890, by Bay Tom Jr.—Fancy, by Gen. Hardee 2:19
Ella A., b m, 1886, by Bayonne Prince—Gypsy 2:24¼
Ella E., rn m, 188—, by Odessa 2:23¾
Ella Brown, b m, 188—, by Prince Pulaski Jr. 2:11½
Ella Eddy, b m, 1890, by Jerome Eddy—Olive Watson, by Rochester 2:12
Ella D. 2:23¼
Ella Graham, ch m, 188—, by Grandison 2:29½
Ella P., b m, 188—, by Sportsman, dam by Rainbow 2:24¼
Ella R., b m, 1886, by Morgan Star... 2:24¼
Ella S., ro m, 187—, by Bob Hal 2:20
Ella T., gr m, 1891, by Altamont—Daisy Dean, by Scamperdown..... 2:12
Ella W. 2:21½
Ella Winters, dn m, 187—, by Richmont, dam by Prince 2:29¼
Ellen C., blk m, 1890, by Simmons... 2:21¾

Digitized by Google

Ellen M., gr m, 1887, by Cobden—St. Lawrence Maid, by Laundry Horse (trotting 2:27) 2:17
Ellsworth, br s, 188—, by Dictator Chief 2:19¼
Ellwood, b m, 1882, by A. W. Richmond—First, by Crichton 2:17¾
Elma, ch m, 187—, by Elmo 2:24
Elma, ro m, 1886, by Gibson's Tom Hal—Hettie, by Dudley's Snow Heels 2:18¼
Elmer, b g, 188—, ... 2:21½
Elmer E., b g, 188—, by Bourbon Wilkes 2:29¼
Elmonarch, ro g, 1883, by Almonarch—Kitty Carroll 2:15¼
Elsie Groff, b m, 1887, by Strogoff—Mamie M., by Rooker 2:16¼
Elsie, blk m, 188—, by Charles G. Hayes 2:28
Elsie Mack, gr m, 188—, by Legal Tender Jr. 2:29¼
Elsmere, ch s, 188—, by Albino—Elcho, by Daniel Boone 2:29½
Elspeth, b m, 1891, by Peddlar—Lula M., by Dauntless 2:27¼
Elva Medium, b m, 1883, by Draco Medium—Dinah, by Jupiter. 2:18½
Elyton, b s, 1889, by Martine—Nelly Harris, by Seneca Chief 2:22
Ember, b m, 1885, by Slander—Dawn, by Gen. Knox 2:20½
Emerson, ch g, 1885, by Elial G.—Empress, by Phil Sheridan 2:22½
Emma, ch m, 185—, (dead) 2:29
Emma, b m, 1882, by Egbert—Rosa Monroe, by Jim Monroe 2:16¼
Emma B., ch m, 187—, ... 2:27¼
Emma L., b m, 188—, by Victor Bismarck 2:21¼
Emma Nolan, b m, 1889, by Imprint—Annie Hall, by George Hall 2:24¾
Emma Wilkes, blk m, 1891, by Adrian Wilkes, dam by Athlete 2:19¼
Emick Wilson, gr g, 1890, by Jim Wilson Jr.—Brina Chief, by Bob Emick 2:23½
Emily Hal, b m, 188—, by King Hal.. 2:25¼
Em Pierce, gr s, 1888, by Bayard—Zade, by Hiatoga Prince 2:23¼
Empress, b m, 188—, by Ensign—Fanny, by Honesty 2:28¼
Empress Wilkes, b m, 188—, by Onward 2:25¾
Engineer, gr s, 188—, by Locomotive. 2:17½
E. P. O., ch g, 1889, by Gen. Garfield, dam by Sir Harry 2:24¼
Era Chimes, b s, 1885, by Chimes—Gulnare, by Mambrino King..... 2:19¾
Eric, b g, 188—, by Elector—Beauty, by Chieftain 2:17
Ernestine, ch m, 1881, by Red Wilkes, dam by Bonner Boy 2:24
Erratta, b m, 188—, by Ernst—Stigma, by Stillson 2:29½
Ervin M., br s, 1885, by Lothair Jr... 2:20¼
Eskbert, b s, 188—, by Egbert..... 2:21½
Estella, b m, 187—, by Scott's Hiatoga 2:23¼
Ethan Boy, b g, 188—, by Star Ethan 2:24¾
Ethan Rolfe, b g, 188—, by son of Young Rolfe 2:30
Ethel, ch m, 188—, ... 2:28
Ethel, b m, 188—, by Byerly Boy..... 2:24½
Ethel A., gr m, 1891, by Adrian Wilkes, dam by Gen. Jackson..... 2:10
Ethel B., b m, 1887, by George O.—Lawson Mare 2:18
Etta B., gr m, 188—, by Great Tom (trotting 2:25½) 2:17
Etta C., b m, 187—, by Hampshire Boy, dam by Henry Clay 2:29¼
Euchre Boy, b g, 188—, by American Boy 2:29¼
Eugenia, blk m, 1885, by Alcantara—Lady Conklin, by Strathmore..... 2:19¼
Euphony, gr m, 1889, by Byerly Abdallah—Bertie, by Blue Bull 2:23¾
Eva, b m, 188—, by Karatas 2:18¼
Eva Harold, b m, 188—, by Scott's Hiatoga Jr. 2:21¾
Evangeline, b m, 188—, by Kilbuck Tom 2:30
Eva Wilkes, b m, 1887, by Dumas—Campmeeting Maid, by Howe's Bismarck 2:19½
Evelyn, b m, 188—, by Robinson D... 2:23¼
Everett G., ch g, 187—, by Ensley's Blue Bull—Barker Mare 2:28¼
Everett M., ch s, 1889, by Little Wonder—Bird, by Tom Brown 2:19½
Everway, b m, 188—, by Evermond. 2:22½
Evonward, b s, 188—, by Onward, dam by George Wilkes 2:28½
E. W. H. br g, 188—, by Graftonian. 2:23¼
E. W. S., ch g, 188—, by Woodford Knox 2:23½
Excellence, blk s, 1890, by Satrap—Hindale Lassie, by Hindale..... 2:25
Excelsior, ro g, 188—, pedigree not traced 2:23¼
Exchange Boy, blk s, 188—, by Ross Wilkes 2:30
Exlmus, br s, 188—, by The King—Belle Sprague, by Gov. Sprague.... 2:23¼
Expert Prince, blk s, 1886, by Egbert—Madam Headley, by Edwin Forrest 2:13¼
Express, b m, 187—, by Calhoun—Coly 2:24¼
Eyelight, b s, 188—, by Artemas 2:19¼
Ezra A., b g, 188—, by Montebello.... 2:27½
Fallnot, br s, 1889, by St. Bel—Almona, by Almont 2:16½
Fairmount, b g, 187—, by Niagara... 2:22½
Fallon, b g, 187—, ... 2:28
Fairose, b s, 1887, by Fallis—Roseleaf, by Buccaneer 2:19
Famous, b g, 187—, ... 2:30
Fanny, b m, 188—, by Major Ringgold 2:29¼
Fanny B., b m, 188—, by Prince Albert 2:27
Fanny B., b m, 188—, ... 2:21¼
Fanny Blair, b m, 188—, by Peter Blair 2:20
Fanny C., b m, 187—, by Bayard, dam by Ohio Clay 2:24¼
Fanny C., br m, 187—, by Sleepy Dutchman 2:24½
Fanny Elsler, gr m, 183—, (dead) .. 2:27½
Fanny Fenn, b m, 186— (dead)..... 2:28¾
Fanny Golddust, ch m, 187—, by Zilcaadi Golddust 2:25¼
Fanny K., b m, 188—, by Dan Morse.. 2:28¼
Fanny L., b m, 188—, by Mountain Boy—Maud (dead) 2:18½
Fanny M., b m, 187—, by Hunter Boy—Dougherty Mare, by Tuckakoe... 2:29¼
Fanny Rush, b m, 1888, by Brod Walnut, dam by Paul Jones Jr..... 2:19
Fanny S., ch m, 188—, by Wilkes Golddust 2:23¼
Fanny Wilkes, b m, 1884, by Coronet—Lucy Lockwood, by Stephan A. Douglas 2:19¾
Fargo, b g, 188—, by Star Wilkes..... 2:22½
Farmer Miles, blk s, 1882, by Dr. Herr—Idol, by Idler 2:22
Farnham's Wilkes, b s, 188—, by Charley Wilkes 2:22½
Fascination, b s, 188—, by Broadway 2:20¾
Fastwell, b s, 1886, by Hambrino—

Digitized by Google

Rosa Dartle, by Middletown 2:24¾
Fausta, b m, 1890, by Sidney—Faustina, by Crown Point 2:22¾
Fay, blk m, 188—..... 2:28¼
Fearless, ch g, 188—..... 2:30
Fedalma, gr m, 1884, by Caliph—Nelly 2:20
Fedalma, ch m, 1880, by Greystone—Amorita, by Hambrino 2:22¼
Fedora, br m, 1885, by Tom Brown Jr., dam by Young Nigger Dick..... 2:15
Felipe, ch s, 1887, by Egbert—Rosa Monroe, by Jim Monroe 2:25
Felix, ro g, 1874, by Dictator—Lady Farlow, by Gray's Tom Hal..... 2:24¼
Female Pirate, blk m, 1884, by Archer's Almont—Polly Hopkins, by Prince Imperial 2:17½
Fenmore W., b g, 188—, by Don Ozro 2:24½
Ferd Keyt, b s, 188—, by Bismarck... 2:18¼
Fergustine, b s, 1886, by Fergus McGregor—Lady De Moss..... 2:20¾
Fern Cliff, gr m, 188—, by Elgin Boy 2:24
Ferndale, blk m, 1890, by Simmocolon—Fern Leaf, by Flaxtall..... 2:16½
Feura, br m, 1891, by Allerton 2:28
Fidol, b s, 1887, by Backman's Idol—Molly Jackson, by Stonewall Jackson 2:10
Fieldmont, blk s, 1887, by Young Alarm, dam by Saturn 2:19
Fife, br m, 188—, by Slander 2:17½
Findley, blk g, 188—, by Corbin Bashaw 2:20
Finnigan, gr g, 188—, by Joe Hooker. 2:20
Fisherman, b g, 186—, pedigree not traced (dead) 2:21
Flash, b g, 188—..... 2:27
Flash, b s, 1889, by Rumor—Flageolet, by Gen. Knox 2:16
Flavilo, b s, 188—..... 2:25
Flavorita, b m, 188—, by Elevator.. 2:24¾
Flax Hal, b m, 188—, by Duplex.... 2:23½
Fleetfoot, ch m, 1886, by Booth's Clear Grit 2:12
Fleetfoot, br m, 186—, (dead) 2:25
Fleety H., ch m, 188—, by Bay Tom Jr. 2:25½
Flitterfoot, ch s, 186—, (dead) 2:24½
Flora, b m, 186—, by Chieftain (dead) 2:30
Flora A., gr m, 188—, by J. W. 2:25½
Flora B., b m, 188—, by Brussels..... 2:26¼
Flora B., b m, 188—, by Ayre's Mambrino Wilkes 2:22½
Flora Belle, blk m, 1876, by White Cloud 2:13¾
Flora Belle, b m, 188—, by Dick Taylor 2:22½
Floral Boy, b s, 1889, by American Boy—Fanny T., by Telegraph Jr... 2:17¼
Flora C., rn m., 1890, by Kirby's Cadmus Hambletonian 2:25
Flora C., b m, 188—, by Jumbo.... 2:26
Flora Hill, b m, 188—, by Capt. Walker 2:24¼
Flora Little, br m, 1883, by Gen. Lee—Dolly St. Lawrence, by Charter Oak 2:23
Flora M., b m, 188—..... 2:30
Flora Mask, blk m, 1882, by John Cole 2:27¼
Flora Silver, ch m, 1889, by Pat Silver—Topsy Knox 2:25
Flora Temple, b m, 1880, by Longstrider—Lady 2:18½
Flora W., gr m, 1882, by Tom Wonder Jr.—Jennie, by Tom Wonder Jr. 2:24¾
Flora Wilkes, b m, 1875, by George Wilkes—Gray Fanny, by Conscript 2:19½
Florence, ch m, 188—..... 2:25½
Florence G., br m, 188—, by Clear Grit—Nelly 2:18
Florence J., gr m, 1885, by Gray Harry 2:24½
Florette, blk m, 1890, by Adrian Wilkes—Flora, by Sir Alfred..... 2:24½
Floss, blk m, 188—, by George M. Patchen Jr. 2:28¼
Flossy, rn m, 188—, by Smuggler... 2:25¾
Flossy L., blk m, 1885, by Regalia—Belle, by Danville Boy 2:23
Flossy Reed, b m, 188—, by Mambrino Abdallah—Bird, by Ansel 2:26¼
Flowing Tide, ch m, 1888, by Albert W.—Uarda, by Echo 2:14¾
Flying Hiatoga Jr., b s, 188—, by Flying Hiatoga, dam by Rodney 2:23¼
Flying Jib, b g, 1884, by Algona—Middletown Mare, by Middletown 2:04
Flying Morgan, ch g, 188—, by Star Ethan 2:28¼
Flying Prince, b g, 188—, by Prince Pulaski Jr. 2:24½
F. M. B. A., rn g, 188—, by Hazel Heel 2:22
Foggy, b g, 1884, by Alcantara—Thalimer Mare, by Hamlet (trotting 2:27½) 2:13¼
Forest Wilkes, b s, 1885, by Bourbon Wilkes—Florence C., by Forest Clay 2:15
Fortuna, b m, 1884, by Jay Gould—Pandora, by Clark Chief 2:19¾
Fortune, b g, 188—, by Acuff 2:29½
Fox, b g, 188—, by Reavis' Blackbird 2:21¼
Foxglove, ch m, 1890, by Nutwood—Four Lines, by Blackwood 2:24½
Foxhound, b s, 1890, by Alfred G., dam by Hinder Wilkes 2:26¼
Frank, ch g, 188—, by Capt. Webster 2:20
Frank, blk g, 1881, by Dr. Herr—Topsy, by Idler 2:21¾
Frank A., gr g, 188—, by Rex Hiatoga 2:22
Frank Agan, b g, 1890, by Mikagan—Flora 2:10¼
Frank B., b g, 1887, by Clark's Hambletonian—Bird B., by Stockbridge Chief Jr. 2:18
Frank Bogash, b s, 1892, by Atlantic King, dam by Almont Patchen... 2:26¾
Frank Burgess, b s, 1887, by Peacemaker—Clothesline, by Melrose ... 2:20½
Frank Champ, blk g, 187—, by Allie West—Molly Whitefoot, by Little Priam 2:16¼
Frank Dortch, gr g, 1884, by Locomotive—Molly Lumsden, by Gibson's John Dillard Jr. 2:15¾
Frank E., b g, 1884, by Messenger Chief—Lucy Pope, by Telegraph .. 2:19¼
Frank F., b g, 188—..... 2:19¼
Frank F., b g, 188—, by Red Buck.. 2:30
Frank F., b g, 188—, by Lexington Chief Jr. 2:21½
Frank Finch, b g, 188—, by Windsor, dam by Empire 2:21¼
Frank G., b g, 188—..... 2:30
Frank H., b g, 188—, by Black Prince 2:26
Frank H., ch s, 1877, by Squire Talmage—Lucy Farris, by Tom Crowder 2:22½
Frank Hanson, g s, 188—, by Roger Hanson 2:23¼

Digitized by Google

Frankie C., br g, 188—, by Morgan.. 2:20
Frankie D., b m, 188—, by Smith's Mambrino Chief Jr. 2:24¾
Frankie Folsom, b m, 188—, by Updegraff 2:28¼
Frank J., b g, 188—, by Tom Allen.. 2:19½
Frank Logan, b s, 1885, by Sprague—Belle Shandon, by Rothschild..... 2:25
Frank M., rn s, 188—, by Charlie Brister 2:27½
Frank Nevins, b g, 188—, by Hoosier Dick 2:30
Frank Oxman, blk g, 188—, by Scrugg's Eland 2:17
Frank P., b s, 1885, by Walkill Jr.. 2:17¾
Frank Pierce, ch g, 184—, (dead).... 2:23¾
Frank R., blk g, 188—, by Indianapolis 2:28
Frank Russell, b s, 1887, by Alley Russell—Eyerie, by Winchip 2:20
Frank S., ch g, 188—, by Silvertail. 2:22½
Frank Smith, ch s, 188—, by Hiatoga Chief 2:23¼
Frank T., ... 2:29¼
Frank Taylor, b g, 188—, by Mohican 2:23¾
Frank W., b g, 188—, by Denver Wilkes 2:26¾
Frank W., dn g, 1877, by Bishop Berkley 2:21¼
Frank W., br g, 187—, ... 2:24¼
Frank Wilson, gr s, 188—, by Jim Wilson 2:22½
Frank Wood, blk s, 188—, by Wedgewood—Lady Allen, by Frank Allen. 2:25½
Fraro, b s, 1885, by Jerome Eddy—Hiatoga Maid, by Scott's Hiatoga.. 2:28½
Fred, br g, 188—, ... 2:26¼
Fred, b g, 1879, by Hambletonian Horse—Jenny, by Country Boy... 2:27
Fred Ackerman, b g, 187—, by Washington, dam by Signal 2:23
Fred Ager, ch s, 1886, by Greenback—Tad, by Melnott 2:24½
Fred Arthur, b s, 1884, by Belmont—Gipsy, by Blue Bull 2:12¼
Fred Douglass, b s, 188—, by Phil.. 2:17¼
Frederick, gr g, 187—, ... 2:22¾
Fred Gibbs, b g, 188—, ... 2:26¾
Fred H., b g, by Stanway's Crowder 2:17¼
Fred Holcomb, b g, 1883, by Stockholm—Lady Patchen, by Bush's Patchen 2:23
Fred Hooper, rn g, 188—, by Monarch Jr. 2:21¼
Fred Jams, b g, 187—, by Champion.. 2:30
Fred Johnson, gr g, 184—, (dead) .. 2:27½
Fred K., blk g, 1888, by Shadeland Onward—Signet, by Satenite..... 2:09¼
Fred M., blk g, 188—, by Daniel Boone 2:26¼
Fred Mason, b g, 188—, by Bob Mason 2:13½
Fred Mills, rn g, 1879, by Nathan Mills—Babe, by Stonewall Jackson 2:21¾
Fred Ross, b g, 187—, ... 2:22
Fred S., b g, 1881, by Lexington Chief—Flora, by Gardner's Red Buck.... 2:16
Fred Smuggler, b g, 188—, by Gladiator—Merry 2:22
Fred V., ch g, 1879, by Clay Pilot—Miss Nancy 2:22½
Fred W., ch g, 188—, by Bay Chief.. 2:17½
Fred Wilson, gr g, 188—, by Dan Wilson 2:21½
Fred Wormley, b g, 186— (dead) 2:29
Free Coinage, gr s, 1890, by Steinway—Nelly E., by Elmo 2:11¾
Free Trade, b g, 188—, by McMullen's Mohawk 2:25½
Freeland, b s, 1887, by Bald Hornet—Cal Stebbins, by Rambler..... 2:19¼
Frenchy, br m, 1885, by Baron Wilkes—Weiss 2:22¼
Frenchy, ch m, 188—, by Bay Ethan. 2:28¼
Frenchy, b g, 188—, by Royal George 2:20¼
Fresno Prince, blk s, 1889, by Bayonne Prince—Lizzie, by Blackwood 2:17¾
Friendly Dan, rn g, 188— 2:25
Fritz, gr g, 187—..... 2:18
Fritz, ch g, 187—..... 2:30
Frolique, ch m, 1884, by Egbert—Rena Burdett, by Alexander's Norman 2:24½
Fuller, b g, 1876, by Clear Grit—Dolly, by Niagara Champion..... 2:13¾
Fullerton D., blk s, 1878, by Regalia—Kate F., by Bourbon Chief 2:19¾
Gaiters, b g, 188—, by Steele's Walkill 2:23¼
Galileo Rex, br s, 1888, by Billy Sayre—Dewey Eve, by George Wilkes... 2:12¾
Gallietta, blk m, 1889, by Gambetta Wilkes—Nectar, by Nutwood..... 2:16¼
Gambler, blk s, 1887, by Gambetta Wilkes—Lady Palm, by Thomas Jefferson 2:18
Gambolier, b s, 1887, by Gambetta Wilkes—Attie Belle, by Messenger Chief 2:22½
Gambrel, b s, 1887, by Gambetta Wilkes—Bellfield, by Enfield 2:10½
Gammon, blk s, 188—, by Gambetta Wilkes—Fib, by Enfield 2:18
Gamrose, b s, 1890, by Gambetta Wilkes—Red Rose, by Red Wilkes 2:19¾
Ganymede, ch g, 188—, by Ajax.... 2:25
Garrett, b s, 188—, by Maryland Volunteer 2:26½
Gaslight, br g, 1885, by Ajax—Fanny, by Baker Boy 2:23
Gasper, b s, 188—, by Egbert—Rose Monroe, by Jim Monroe (dead)... 2:30
Gawain, gr s, 188—, by Gambetta Wilkes—Eye See, by Nutwood 2:18¼
Gay Widow, b m, 188—, by son of Denver Wilkes 2:28
Gazette, b s, 1887, by Onward—Siren, by Dictator (trotting 2:23¾)..... 2:09¾
G. D., gr m, 1890, by Frank Almont—Nettie 2:21
Gem., b m, 1875, by Tom Rolfe—Lady Gem, by Sam Hazzard 2:13¾
Gene Ayer, b g, 188—, by Rhomer.. 2:28¼
Gen. Blackford, b s, 1885, by Gen. Wilkes—Molly Blackford, by Mambrino Boy 2:24¼
Gen. Ewell, rn g, 188—, by Gold Boy 2:23¾
Gen. Garfield, ch s, 188—, by Centennial 2:24½
Gen. Garfield, ch g, 188—,..... 2:24¼
Gen. Stak, b g, 188—,..... 2:28½
Gen. Stoughton, ch g, 187—..... 2:29½
Gen. Turner, b s, 1881, by Harold—Claytonia, by American Clay (trotting 2:26¼) 2:25¾
Genevieve, b m, 188—, by Startle.. 2:23½
Genius, b s, 188—, by Inventor.... 2:29½
George, b g, 188—..... 2:28
George A., gr g, 188—, by Rex Hiatoga 2:27
George B., b g, 188—, by American Boy 2:26¼
George Campbell, br s, 1890, by Reno Defiance—Possum Pie, by Octoroon. 2:17
George Cloud, blk g, 1890, by Black Cloud—Dolly, by Don Roderick..... 2:19¼
George G., gr g, 188—, by Roscoe Jr. 2:20¾
George G., dn g, 187—, by Fletcher's Duke of Kent 2:17

Digitized by Google

MATT LAIRD, Mansfield, Ohio.
The driver of Rubinstein 2:08.

Digitized by Google

WILLIS LAIRD, MANSFIELD, OHIO.
The driver of Magnolia 2:09¼.

Digitized by Google

Flying Dutchman—Lightning, by
George Gordon, ch s, 187—, by Gen. Hardee, dam by Clark's Traveler.. 2:27½
George Gould, b s, 1885, by Jay Gould—Sophia, by George Wilkes. 2:25
George Hayes, ch s, 188—, by Pretender 2:28¾
George Jones, b g, 188—, by Quicksilver 2:24½
George K., b s, 1889, by Goldbeater.. 2:18¼
George M., b g, 188—, ... 2:24¾
George Mack, b g, 1888, by Harold C., dam by Jim Brister 2:19¼
George N., gr g, 188—, by Dorsey's Nephew 2:22½
George Russell, br g, 188—, by Alley Russell 2:23½
George S., br s, 1887, by Hambletonian George—Mina, by Lothair.. 2:19¼
George Sherman, b s, 1887, by Sherman—Clara B., by Chandler J. Wells 2:19¼
George St. Clair, b s, 1888, by Betterton—Ill Wind, by Young Jim (trotting 2:15¼) 2:22½
George Swift, b g, 1888, by Louis Napoleon 2:30
George Steese, ch s, 188—, by Rex Hiatoga 2:28½
Georgetown, b g, 1877, by Blue Bull—Sister, by Invincible 2:16¼
George W., gr g, 188—, by Honest Dick 2:22½
George Wapple, ch s, 1882, by Brigadier, dam by Copperhead 2:25
Georgie C., br m, 188—, ... 2:26
Georgie H., ch m, 188—, by William Penn 2:29
Georgie M., ch m, 188—, by Ashland Clay 2:16½
Georgie S., ch m, 188—, by Adjutant 2:16½
Georgie Wilkes, blk m, 188—, by Ambassador 2:29¼
Geraldine, b m, 1888, by Mt. Vernon—Edith C., by Gen. McClellan 2:16¾
Gertie, gr m, 188—, by King William 2:25¼
Gertie B., b m, 1884, by Clinton—Dolly Wilkes, by George Wilkes Jr. 2:15¼
Gertie J., b m, 1886, by Wonder—Belle B., by Bayard 2:24¾
Gertie K., b m, 188—, by Harry Hontas 2:25¾
Gertrude G., ch m, 1891, by Redwood—Dolly, by Meek's St. Lawrence.. 2:22
Getty Grant, ch m, 1887, by Motion—Dixie, by Vermont Boy 2:22
G. H. K., ch g, 188—, by Aristos 2:21
Gideon, br g, 187—, ... 2:26½
Gideon, b s, 188—, by Mountain Boy.. 2:28
Gil Curry, gr g, 1887, by Almont Boy—Grey Jenny 2:11½
Giles Noyes, b g, 1891, by Charles Caffrey—Vida 2:24¼
Gilman, ch s, 1891, by France's Allie Wilkes—Daisy, by Atlantic 2:21¼
Gypsy, b g, 187—, by Scott's Hiatoga 2:28½
Gypsy B., b m, 188—, by H. Z Leonard 2:30
Gypsy Boy, b s, 188—, by Hiatoga Chief—Gypsy Kate 2:21¼
Gipsey Girl, blk m, 1888, by Pilot Almont—Fanny 2:15
Gipsey Golddust, ro m, 188—, by Rounds' Sprague 2:24¾
Gipsey M., br m, 1887, by Baffle—Kit, by Black Prince..... 2:25
Gipsey M., br m, 188—, by McBeth.. 2:13½
Gipsey P., ch s, 188—, ... 2:29
Gipsey Queen, blk m, 186—, (dead).. 2:24
Gipsey Roan, ro m, 186—, (dead) 2:26
Gladstone, blk g, 1886, by Harry Hoyer 2:19½
Gladys, gr m, 188—, by Alonzo Hayward 2:20½
Glen, b g, 188—, by Sir Knight 2:26¼
Glen Athol, b s, 1888, by Gambetta Wilkes—Hallie B., by Hambrino.... 2:20¼
Glendale, b s, 188—, by Glenarm.... 2:26¼
Glendennis, b s, 1886, by Hamlin's Almont Jr.—Black Golddust, by Hamlin Patchen (dead) 2:17¼
Glenora, b g, 186—, by Gen. Brock .. 2:22¼
Glenwood, b s, 1889, by Nutwood—Jemima, by Scotland Boy, (trotting 2:29½) 2:13¼
Glide, b m, 1885, by Gibson's Tom Hal—Hettie, by Dudley's Snow Heels 2:19¼
Glidemont, ch m, 1890, by Pacing Almont—Knatt Mare, by Gladstone 2:21½
Glidess, b m, 188—, by Goodluck ... 2:26¼
Gloster, gr g, 188—, by Sleepy Rock.. 2:23¼
Goethe, blk s, 1887, by Gambetta Wilkes—Hallie B., by Hambrino... 2:19½
Gold Bar, g g, 188—, by Dartmouth.. 2:28¼
Gold Beater, ch s, 1883, by Alcantara—Flora Belle, by Stevens' Uwharie 2:20½
Gold Bud, ch g, 1888, by R. E. Lee, dam by Star Hambletonian..... 2:25½
Gold Coin, ch g, 188—, by Forest Wilkes 2:25
Golddust, dn m, 1884, by Dr. Spaulding—Molly, by Prince Albert 2:18¾
Golden Boy, ch s, 1887, by Plato—Belle Irvin 2:13¼
Golden Girl, b m, 188—, by Happy Union 2:25
Golden Prince, ch g, 1877, by Golden Bow—Kit, by Erie Abdallah 2:18¾
Golden Slipper, b m, 188—, ... 2:28
Golden W., b m, 188—, by Hambletonian Wilkes 2:29½
Gold Leaf, ch m, 1885, by Sidney—Fern Leaf, by Flaxtail 2:11¼
Gold Medal, b g, 1884, by Nephew Jr.—Peggy Danoboo 2:14½
Goldmine, b s, 1886, by Harry Golddust—Baby Mine, by Stonewall Jackson 2:17
Goldmont, b s, 189—, by Westmont— 2:28¼
Gold Plate, b m, 1888, by Fairy Gift—Nickel Plate, by Belmont 2:23½
Gossip, ch s, 1871, by Tattler—Molly Golddust, by Golddust 2:18
Gossip Jr., b g, 1877, by Gossip—Nelly M., by Pilgrim Patchen 2:18¼
G. O. Taylor, b s, 188—, by Ben Franklin 2:15¼
Gov. Foraker, b g, 188—, by Ben Bolt 2:24¾
Gov. France, b s, 188—, by France.. 2:24¾
Gov. Lucas, b s, 1883, by Attorney—Sally, by Tramp 2:24¾
Gowan, b s, 188—, by Gambetta Wilkes—Effie Davis, by Red Wilkes 2:22½
Graceful George, ch s, 188—, by Alcona Jr., dam by Washington..... 2:23
Grace Wilkes, b m, 188—, by Repetition, dam by Ford's Hambletonian 2:20½
Gracie, g m, 188—, by Hamlin's Almont Jr. 2:21¼
Gracie, g m, 188—, ... 2:26¼
Gracie L., b m, 1884, by American Boy—Jessie K., by Rex Hiatoga .. 2:24½
Grapevine, g g, 188—, by McCurdy.. 2:26½
Grand George, ch s, 1889, by Hamble-

Digitized by Google

tonian Wilkes, dam by Magna Charta (trotting 2:30) 2:20½
Grandmother, b m, 1879, by Hamlin's Almont Jr.—Minnehaha, by Chandler J. Wells 2:20¾
Grand Sec, b g, 188—, ... 2:24¼
Grand View, b s, 188—, by Bay Tom Jr. 2:21¾
Granger, b g, 188—, by President Sprague 2:18¼
Granger, ch g, 186—, by Prince (dead) 2:24
Granger Pete, gr g, 187—, ... 2:23
Granville K., b g, 188—, by Model.. 2:30
Grasshopper, b g, 188—, by Bee Line 2:21
Grape Shot, br g, 188—, by Brown Hal 2:18
Grape Shot, gr g, 188—, ... 2:29½
Great Heart, br s, 1888, by Mambrino Russell—Willie Wilkes, by George Wilkes 2:13¼
Great Western, ch s, 1885, by Saturn —Nettie 2:25
Greenfield Maid, b m, 1882, by Pasacas—Mag Chope, by Magna Charta 2:20¼
Greenhorn, gr g, 1882, by Princeps —Duell, by Belmont 2:22½
Green Stotts, b g, 1885, by William Wheeler—Daisy, by Reconstruction 2:22¼
Green Wilkes, b s, 1888, by Embassador 2:21¼
Gretchen, b m, 188—, by Kaiser..... 2:20
Gretchen H., ch m, 188—, by Ray Almont 2:23¼
Grey Bayard, gr s, 1885, by Bayard —Brownie, by Prince Edward 2:24¾
Grey Ben, gr g, 1888, by Dan G., ... 2:15¾
Grey Billy, gr g, 188—, by Smuggler 2:23¼
Grey Bush, gr m, 188—, by Greenbush King 2:30
Grey Dan, gr g, ... 2:28
Grey Dan, gr g, 188—, ... 2:22¾
Grey Dan, gr g, 186—, (dead) 2:24½
Grey Eagle, gr g, 186—, (dead) 2:25
Grey Elsie, gr m, 188—, by Mambrino George 2:20¼
Grey Fannie, gr m, 188—, by Bay Tom, dam by Tuckahoe 2:29¼
Grey Fanny, gr m, 188—, by Bay Tom 2:29¼
Grey Fanny, gr m, 1887, by Monroe Boy—Old Fanny, by Nigger Dick.. 2:24¼
Grey Frank, gr g, 187—. 2:26
Grey Freddy P., gr g, 187—, ... 2:27½
Grey Goose, gr m, 188—, by Wade Hampton 2:25¼
Grey Harry, gr g, 186—, by Tempest (dead) 2:26¼
Grey Harry, gr g, 188—, by Tempest Jr., dam by Bull Pup Jr. 2:15¼
Grey Harry, gr g, 188—, ... 2:18¼
Grey Isaac, gr g, 188—, ... 2:19¼
Grey Jack, gr g, 187—, by Rex Hiatoga 2:29
Grey Jim, gr g, 188—, by Mart Stone Horse 2:24¾
Grey Joe, gr g, 188—, by Simmons' Strader 2:28¼
Grey John, gr g, 188—, ... 2:24¼
Grey Leaf, gr m, 188—, by Indianapolis — Lucy Frazier, by Cosmopolite..... 2:29¼
Grey Mack, gr g, 188—, by Tempest Jr. 2:21¼
Grey Pointer, gr g, 188—, by Arno.. 2:24¼
Grey Star, b s, 188—, by Chester Star 2:29½
Grey Tobe, br g, 188—, ... 2:29
Grover C., b g, 1882, by Morris' Almont—Molly M. 2:20
Grover Cleveland, b s, 188—, by Rockford 2:28
Grover Cleveland, ch s, 188—, by Wilkerson—Lucy Glover 2:15½
Grover S., br g, 1884, by Cafferty Horse (dead) 2:14½
Grover Wilkes, b s, 1881, by Red Wilkes, dam by Davy Crockett 2:24¾
G. R. S., ch g, 188—, by Rex 2:18½
Grundy Jim, br g, 188—, by Jim Crow 2:19½
Guarantee, br s, 1884, by Hambletonian Wilkes—Maggie, by Meteor 2:23
Guerita, b m, 1889, by Gambetta Wilkes—Attie Belle, by Messenger Chief 2:13½
Guesswork, b g, 188—, by Egbert—Maggie West, by West Wind 2:14¼
Guiderock, blk s, 1885, by Guide—Jenny Duroc, by Orange Duroc.... 2:29
Guinette, b s, 1889, by Gambetta Wilkes—Stella, by Mambrino Startle 2:10
Gumbo, blk s, 188—, by Charlie Caffrey 2:29¼
Gurgle, b m, 1878, by Pocahontas Boy—Matlock, by Grey Diomed ... 2:20
Gus M., br g, 188—, ... 2:24¼
Gusto, br s, 1888, by Gambetta Wilkes—Annie Patchen, by Mambrino Patchen 2:19¼
Gus Tupper, br s, 188—, by Dictator Wilkes 2:23
Guy, gr s, 1883, by Shiloh—Maud, by Shoo Fly 2:06¾
Guy C., ch s, 1886, by Bald Hornet—Peggy G., by Haywood 2:14¼
Guy C., br g, 188—, by Howe Horse.. 2:27¼
Guy Dick, gr s, 186—, (dead) 2:26½
Guy Princeton, br s, 1887, by Princeton—Wait-a-Bit, by Basil Duke (trotting 2:28¼) 2:19¼
Guy Wonder, b g, 1892, by Whalebone 2:24¾
G. W. Huey, b g, 1880, by Shaker Boy —Kitty Dodds..... 2:24¼
Gyp, b m, 188—, by Tom Hal Jr..... 2:27¼
Gyp, b m, 188—, by Brightlight..... 2:26¼
Gyp S., ch m, 1880, by Jefferson Prince—Bobbie, by Bacon's Ethan Allen (dead)..... 2:24¾
Hadley Jr., b g, 1888, by Little Dave Jr.—Bullitt Mare..... 2:15¼
Hail Cloud, b s, 188—, by Hussel Dan. 2:26½
Hal B., b s, 188—, by Morgan Clipper. 2:24¼
Hal Braden, br s, 1888, by Brown Hal —Kate Braden, by Bay Tom (dead).. 2:07¼
Hal Carter, br s, 1888, by Brown Hal —Ada, by Brown Tingham..... 2:22½
Hal Clay, b s, 1888, by Almont Boy—French Mare, by Henry Clay..... 2:24¼
Hal Dillard, b s, 1887, by Brown Hal —Annie Pointer, by John Dillard Jr. 2:04¾
Hal Index, gr s, 1886, by Gibson's Tom Hal—Stella, by George Washington..... 2:20¼
Hal K., b g, 188—, by Dan Harding.. 2:14¼
Hallie C., gr m, 188—, ... 2:30
Halo, br m, 1888, by Gen. Hancock—Frosty Maid, by Joe Downing..... 2:18¼
Hal Parker, blk s, 1889, by Brown Hal—Annie Hatton, by Bob Hatton. 2:13¾
Hal Pointer, b g, 1884, by Gibson's Tom Hal—Sweepstakes, by Knight's Snow Heels..... 2:04½
Hal Pulaski, br s, 188—, by Brown Hal..... 2:13¼
Halwood, br s, 188—, by Wedgewood. 2:27½
Hambrino Boy, b s, 1883, by Hambrino—Linda G., by Pacing Abdallah..... 2:24¼

Digitized by Google

Hamden, b g, 1890, by Aladdin—Polly Hopkins, by Amber..... 2:23¼
Hamilton, b s, 1888, by Dick Wilkes—Kate M., by Edgewater..... 2:23¼
Hamlet, b g, 188—, by Highland Boy.. 2:23½
Hamlin, gr s, 1884, by Alcantara—Jane Loomer, by Dick Loomer 2:26¼
Handaller, b s, 1891, by Ammath..... 2:25
Handy Andy, rn g, 186—, (dead)..... 2:29¼
Handy B., b s, 1882, by Artemas—Millie, by Crittenden Jr..... 2:16¾
Handy Pat, ch g, 188—, by De Soto.. 2:29½
Hanford Medium, b s, 1888, by Milton R.—Tave, by Signal..... 2:14
Hannis Jr., ch s, 1885, by Hannis—Queen Almont, by Almont..... 2:17¼
Happiness, b m, 1891, by Judge Salisbury, dam by Bonnie Wilkes..... 2:17¼
Happy, ch s, 1892, by Happy Chief... 2:27½
Happy Girl, blk m, 1888, by Champlain—Durango Maid, by Durango.. 2:23¾
Happy Girl, b m, 188—, by Gen. Hancock..... 2:26¼
Happy Russell, br s, 1884, by Mambrino Russell—Odd Stocking, by Happy Medium..... 2:21½
Happy Tom, b s, 1887, by Pegasus—Belle, by Mambrino Champion..... 2:23½
Hard Cash, b g, 1889, by Cashier, dam by Cady's Champion..... 2:15¼
Hargis H., rn g, 1884, by Clinker.... 2:29¼
Harleigh, ch s, 1886, by Mambrino King—Lady Weston, by Mohican.... 2:28
Harlow, ch s, 188—, by Anderson Wilkes..... 2:27¾
Harpeth, b s, 1888, by Wedgewood—Hilda, by Cuyler..... 2:21½
Harrison, b s, 1886, by Ottawa Chief—Mary Wood, by Richard Wheelock (trotting 2:18¼)..... 2:19½
Harrison Reed, ch g, 188—, by Hickory Jr..... 2:23½
Harry, b g, 186—, by Niagara Champion—Lop Ear, by Montreal 2:19¾
Harry, b g, 188—, by Dauntless Jr., .. 2:17¾
Harry B., b s, 188—, by Col. Moore.. 2:19¾
Harry B., br g, 1882, by Waldensian 2:20¼
Harry B., b g, 1890, by Elgin Boy.. 2:27¼
Harry B., gr g, 1891, by Happy Day, dam by Messenger Chief 2:20¼
Harry Brooks, ch g, 188— by Bland 2:24½
Harry Brown, b g, 188—, by Durant 2:21¼
Harry C., b s, 1889, by Comus—Midget, by Egmont 2:15½
Harry Clay, b s, 1891, by Clay Thorne 2:26½
Harry D., b g, 187—, ... 2:28
Harry E., g g, 188—, by Davy Crocket 2:23½
Harry G., br g, 188—, by Gold King 2:25¼
Harry G., b g, 188—, by Green Mountain Morgan..... 2:28
Harry Golddust, ch s, 187—, by Messenger Golddust..... 2:27½
Harry Gold King, gr s, 188—, by Gold King 2:27¾
Harry H., b g, 188—, ... 2:28
Harry H., gr g, 1885, by Alroy..... 2:23½
Harry H., b g, 188—, by Ashley's Ethan Allen 2:22¼
Harry Hall, ch s, 1881, by Ben Patchen—Cora, by Edward Everett 2:29½
Harry Hayes, ch s, 1890, by Pilot Champion—Gipsy Girl, by Steven A. Douglas..... 2:28
Harry Holton, br s, 188—, by Dictator Wilkes 2:24
Harry Hontas, ch s, 1883, by Pocahontas Boy—Ratty, by Major Edsall 2:24¼
Harry Hornet, blk s, 1886, by Dan G. —Phil, by Snoddy's Arabian 2:21½
Harry Hoyer, ch s, 188—, by Pilot Champion 2:28
Harry Jones, ch g, 1885, by Elgin Boy—Fanny, by Hudson's Eclipse .. 2:18¼
Harry K., b g, 188—, by Charley..... 2:16¾
Harry K., b g, 1890, by Harry Wilson, dam by Bourbon Chief Jr..... 2:23¼
Harry Lynn, b g, 188—, by Morris' Almont, dam by Cloud Mambrino... 2:19¼
Harry M., b g, 188—, by Ledger.... 2:27½
Harry M., b g, 188—, by Priam..... 2:22¼
Harry Omer, gr g, 1890, by St. Omer. 2:20¾
Harry P., br g, 188—, by Denmark.. 2:21¼
Harry P., blk g, 188—, by Joe Blackburn, dam by Gibson's Tom Hal.... 2:21¼
Harry Phelps, b s, 188—, by Crumley Hiatoga (trotting 2:27½) 2:22¼
Harry S., gr s, 1884, by Backman's Idol—Seboyo, by Orange Duroc..... 2:29½
Harry Strathmore, b s, 1884, by Strathmore—Belle, by Belmont..... 2:26
Harry Strathmore, g s, 188—, by Morgan's Strathmore — Nancy Hazard, by Blaine's Tom Hazard..... 2:24¼
Harry T., br g, 188—, by Nutwood... 2:25¼
Harry Van, ch s, 1884, by George Washington, dam by Wilson's Clipper 2:22¼
Harry Victor, blk s, 1890, by Black Victor, dam by Baird's Hambletonian Prince 2:20
Harry W., gr g, 188—..... 2:27¾
Harry West, blk g, 188—, by Col. West—Thornless, by Kenney's Denmark..... 2:27¼
Harry Wilkes, b s, 1883, by Col. Wilkes—Lady 2:23
Harry Wood, b s, 1888, by Rusco—Kitty H. Wood, by Rader's Dexter 2:16
Harry Z., b g, 1881, by Little Logan 2:17
Harvey Mc, blk g, 1892, by McKinney, dam by Nephew 2:18
Hastings Boy, b s, 1886, by Abe Downing—Lady R., by Green's Bashaw 2:15
Hat Rack, b g, 188—, by Prince Jr. 2:29¼
Hattie F., gr m, 1887, by LeGrand—Silver, by Silverthreads 2:18
Hattie P., ch m, 188—, by Rex Hiatoga 2:28½
Hattie P., b m, 188—, by Alcantara .. 2:27½
Hattie Shawan, ch m, 186—, by Blue Bull 2:24½
Hattie T., b m, 188—, by Day Star.. 2:25
Haverly, ch g, 187—, by Kansas Central—Puss, by Skenandoah 2:25
Haviland, b g, 188—, by Sterling ... 2:27
Hayseed, b g, 188—, ... 2:27
Hazel Cossack, b m, 1888, by Don Cossack—Lady Rene, by King Rene 2:16½
Hazel H., b m, 1889, by Bismarck—Lady Hamilton, by Jack Roberts Jr. 2:12¼
Hazel Heel, br s, 188—, ... 2:22½
Hazel Kirk, blk m, 1884, by Red Cloud —Lady Rutherford, by Phil Sheridan..... 2:29¼
Head Center, b g, 188—, by Spartacus 2:25
Headlight, br g, 1884, by Warrior Jr. —Kate, by Tom Hal Jr. 2:22½
Headlight, b g, 188—, by son of Ben Patchen 2:29¼
Heffner's, blk g, 185—, (dead) 2:30
Hello, br m, 1885, by Sherman—Molly 2:20½
Helen, b m, 188—, by Melbourne King 2:16½
Henrietta, blk m, 188—, by Haywood 2:24¼
Henry Clay, blk g, 188—, by Prince

Digitized by Google

Pulaski 2:25½
Henry Dexter, b g, 188—, by Billy Davis 2:24¾
Henry F., b s, 1889, by Princeton—Sharlie, by Roger Hanson 2:10¾
Henry F., b s, 1888, by Commander—Molly M. 2:20¼
Henry H., blk g, 188—, by Revenue.. 2:16¼
Henry H., b g, 188—, by Bashaw Jr. 2:23½
Henry H., ch g, 188—, by Shoo Fly.. 2:22½
Henry O., br g, 188—, by Clipper.... 2:14
Henry O., ch g, 188—, by George O. 2:20½
Henry S., br s, 1887, by Adjutant—Alice M. 2:17¾
Hermie, b g, 188—, by Escort 2:23½
Hermod, b g, 1885, by Oxmoor—Wanatah, by Wedgewood 2:27¼
Hermit, b s, 1883, by Harold—Mary Clay, by American Clay 2:16½
Hermitage, b s, 1883, by Pretender—Queen B., by Kearsarge 2:19
Hermoine, blk m, 1889, by Hermit.. 2:22¼
Hero, gr g, 184—, by Harris' Hambletonian (dead) 2:20½
Heron Wilkes, b s, 1887, by St. Gothard—Belle Clarke 2:24¼
Hettie Hood, b m, 188—, by Prince Echo 2:24¼
Hiatoga Boy, b g, 188—, by Woodlawn 2:29¾
Hiatoga F., gr g, 188—, by Hiatoga Jr. 2:28¼
He's a-Seed, b g, 188—, by Clinker.. 2:25½
Hessville, b s, 188—, by Cyclone ... 2:28¼
H. H. P., b g, 188— 2:21
Hibibi, br m, 1888, by Valensin—Ivy, by Buccaneer 2:15¼
Hickory Boy, b g, 188—, by Mistake 2:24
Hickory Boy, b g, 188—, by Abdallah Mambrino 2:30
High Jack (Perkins'), ch s, 187—, by Ross' Tom Crowder, dam by Coulter's Davy Crocket 2:30
High Jack, ch g, 187—, by Picken's High Jack 2:25¼
Highland L., gr s, 1885, by Highland Grey—Green Mountain Maid, by Young America 2:14¼
Highland Laddie, blk g, 188— 2:28½
Highland Lassie, b m, 188—, by Highland L.—Blitzen, by Thorndale Prince 2:19¾
High Tide, b m, 1888, by Albert W., dam by Algona 2:17½
Highwayman, ch s, 188— 2:22½
Hindrance, ch s, 1890, by Hinder Wilkes—Laura Wilkes, by Wilkie Collins 2:29¼
Hill Boy, ch s, 1887, by Dictator Jr.—Jenny Wilkes, by Red Wilkes.... 2:27¼
Hiram, blk s, 188— 2:21
Hiram H., blk s, 1875, by Blackstone—Jenny, by Gen. Sherman ... 2:23¾
Hiram Tracy, b g, 186—, by Tecumseh (dead) 2:22½
H. J. Rockwell, b s, 1888, by Brick Wilkes 2:12¼
H. M. B., b g, 188—, by Volume 2:29½
Homestake, br g, 188—, by Whipple-ton 2:16½
Honest Abe, ro g, 1883, by Roman Chief 2:24¼
Honest Ben, b g, 188—, by Hector.. 2:25
Honest Jim, br g, 187—, by Dillon Horse 2:28¼
Honest John, b g, 1881, by Honest John—Fly 2:23¼
Honest Prince, b g, 188—, by Honest John 2:28¼
Honesty, b g, 186—, (dead) 2:28
Honesty, b g, 1878, by George Wilkes—Nancy Jane, by Honest Allen.... 2:22
Honesty, b g, 188—, by Woodford Knox 2:17¾
Honeymoon, blk m, 188—, by Wedgebrook 2:30
Hood, blk, g, 188—, by Duster 2:17
Hoodoo, blk s, 1888, by Fairy Gift—Julia 2:18¼
Hooker Bill, blk s, 188—, by Ben Hal 2:18
Hoosier Dick, b g, 186—, (dead) ... 2:24
Hoosier Dick, b s, 188—, by Hunt's Whip 2:30
Hoosier Sam, b g, 187— 2:24½
Hoosier Tom, b g, 1859, by Sorrel Tom (dead) 2:19½
Horace Greeley, br g, 187— 2:22
Hornet Girl, ch m, 188—, by Bald Hornet 2:30
Horace Greeley, br g, ... 2:22
Hortense, b m, 1875, by Royal George (Henderson Horse), dam by Gray Eagle Horse 2:25
Hortense, b m, 1885, by Judge Advocate—Nelly Fowler, by Mob Roy (trotting 2:26¼) 2:19¼
Houck, rn m, 188—, by Prince Hal.. 2:27
How, b g, 188—, by Valentine Swigert 2:17¼
Howard St. Clair, br s, 1885, by Robert St. Clair—Belle, by McCoy Patchen 2:18
Howell, b s, 1889, by Haldane—Shena Van, by Daniel Lambert (trotting 2:26¼) 2:24¼
Howell, ch g, 188—, by Black Hawk 2:18½
H. R. H., g s, 188—, by Butler 2:24¼
Hugar, b s, 1886, by Algeria Wilkes—Little Burton, by Dr. Herr 2:21
Hugh A., gr g, 1887, by Prince Hal, dam by John Netherland 2:20
Hugh Gay, b s, 1888, by Onward—Marietta, by Mambrino Hedgeford.. 2:22
Hugh L. McClung, b s, 188—, by Josh Bell 2:27
Hummer, ch g, 1886, by Sidney—Humming Bird 2:18½
Humming Bird, ch s, 1881, by Holland's Bob Ingersoll—Kate Sparks, by Black Snake 2:22
Humming Bird, ch m, 188—, by Rex Patchen 2:19½
Humming Bird, ch g, 187—, by St. Clair 2:30
Humming Bird, ch s, 188—, by Tempest Jr. 2:25¼
Hunter, ch s, 188—, by Glencoe Jr... 2:29¾
Huntsville Boy, gr g, 188—, by Bob Hatton 2:29½
Hustler, ch g, 188—, by Haldane—Lady Pearl, by Abraham (trotting 2:20½) 2:27¼
Hustler, b g, 1888, by Bluffton L.—Snap 2:15¾
Hustler Russell, b s, 1889, by Lord Russell—Grenadine, by Princeps .. 2:12¼
Hyannis, b s, 1889, by Patron—Helvetia, by Hermes 2:11¼
Hye Dye, ch s, 188—, by Jot C. 2:21¼
Hylie T., b m, 188—, by Cantalever.. 2:12¼
Huson, b s, 188—, by Hyperion 2:18¾
Hy Wilkes, b g, 1880, by Ambassador—Lady McFadden, by McGuire Horse 2:20
I. A. J., b g, 188— 2:27¼
Ialene, ch m, 1888, by Tennessee

Digitized by Google

Wilkes—Nanette, by Brown Hal .. 2:14
Ida A., b m, 1879, by Cash—Nelly, by Shellbark 2:22
Ida K., b m, 1887, by Lothair Jr.,—Melvin Mare, by Monte Christo 2:25
Ida S., br m, 1887, by Burton's Hardee—Muggins, by Joe Rockdale ... 2:15¾
Idler, blk s, 188—, by Idol Wilkes.. 2:20
Idol Dude, b s, 188—, by Joe Young 2:16¾
Idolater, ch s, 1884, by Blackman's Idol—Nelly, by Brougham (trotting 2:28½) 2:23¾
Iderim, b g, 188—, by Wade Hampton 2:19¾
Idlewild, b m, 187—, by Star of the West 2:25¼
Illusion, b g, 1880, by Constellation—Lady Emma, by Hiram Drew 2:24¼
Imperial Hal, br s, 189—, by Gibson's Tom Hal 2:26¼
Importer, blk g, 1889, by Wayward—Greymont, by Aladdin 2:22½
Independent Frank, ch g, 188—, ... 2:27¼
I. N., b s, 189—, by Ajax 2:17¼
In It, b s, 1892, by Davy Belmont.... 2:29¾
Indianapolis Boy, b s, 1886, by Indianapolis—Madam Golddust, by Brilliant Golddust 2:13½
Inkle, br g, 188—, by Princeps 2:26½
Interest, br s, 1886, by Onward—Little Fortune, by Scott's Thomas.... 2:18
Intreped, b g, 1888, by Hamlin's Almont Jr.—Quadroon, by Sherman.. 2:26¼
Iola Wilkes, ch m, 1887, by Willie Wilkes—Lucy Index, by Index 2:22½
Inez, b m, 1891, ... 2:29¼
Innocent Sam, b g, 187—, ... 2:27¼
Iona, b m, 188—, by Black Pat 2:27½
I. R., b s, 188—, ... 2:26¼
Ira Band ,b g, 188—, by Jaywood.... 2:28¾
Ira C., b g, 188—, by Brussells 2:26¾
Ira King, b s, 1888, by Ira Wilkes, dam by Marshall Chief 2:24¼
Iras, b m, 188—, by Vere de Vere—Annie Bashaw 2:19½
Ira Wilkes, br s, 1876, by George Wilkes—Nelly B., by Harry B. Patchen (trotting 2:28) 2:22¾
Irene, blk m, 1886, by Dexter Prince—Black Dolly, by Morse's Longfellow 2:25
Irene, b m., 1886, by Star Wilkes—Irena 2:11¾
Irene B., b m, 188—, by Stillson 2:23½
Irene L., b m, 188—, by Equinox.... 2:24¼
Irish Boy, ch g, 1883, by Billy H., dam by Flying Morgan 2:20
Irish Moll, blk m, 186—, ... 2:28½
Irma, b m, 1885, by Nutwood—Maggie Medium, by Happy Medium... 2:18½
Irma C., gr m, 1884, by Jim Wilson—Fanny, by Pocahontas Boy 2:18
Iron Quill, b s, 1892, by Kankakee .. 2:22¼
Ironwood, b g, 188—, by Wedgewood 2:26¾
Isa B., b m, 1888, by Vasco—Sadie Roe, by Magic 2:28½
Isabelle, ch m, 188—, by Subscriber (dead) 2:27¼
Island Belle, ch m, 1884, by Volenvent 2:24¾
Islander, b s, 188—, by Legacy 2:22½
Ithuriel, b s, 1888, by Red Wilkes—Topsy, by Strathmore (trotting (2:29¾) 2:29¾
Ivolo, b m, 1891, by Antevolo—Salinas Belle, by Vermont 2:21½
Ivorine, blk m, 1884, by Black Charley 2:18
Jack, b g, 188— by Almont M.—Laura T., by Greenback 2:22
Jack, b g, 188—, by Harkaway—Calamity, by Mambrino Pilot (dead).. 2:19¾
Jack (Conlisk's), rn g, 185—, (dead).. 2:27
Jack, blk g, 187—, ... 2:24½
Jack Ayers, b g, 188—, by Jack Rapid 2:29¾
Jack Bowers, b g, 1885, by Kilbuck Tom—Flora, by Bethel 2:11¾
Jack Evans, br g, 186—, (dead) 2:29¼
Jack Curry, gr g, 188—, by Traveler, dam by Rainbow 2:21¼
Jack Hart, ch g, 1876, by American Boy—Shoo Fly, by Young Tippoo Sultan 2:23¼
Jack Jewett, b s, 1885, by Winnebago Chief—Lulu Belle, by Black Jack.. 2:13¼
Jack Rapid, gr s, 1871, by Jack Rapid—Bourbon Maid, by imp. Glencoe .. 2:25
Jack Rapid, Jr., gr g, 188—, by Jack Rapid 2:29¼
Jack Shiel, b s, 1887, by Ross Wilkes—Brown Sue 2:21¾
Jack the Ripper, b g, 188—, by Syler's Almont Pilot 2:26¼
Jack the Ripper, b g, 188—, by Pat 2:27½
Jack the Ripper, blk s, 1886, by Texas Jack Sr.—Kinney Rooker, by Kenney 2:18¼
Jack Thorne, blk g, 1887, by Edsall Thorne..... 2:24½
Jack W., ch g, 188—, ... 2:26¼
Jacob M., b g, 188—, ... 2:29¾
James D., gr g, 188—, by Hamlin's Almont Jr. 2:28
James K. Polk, ch g, 183—, (dead).. 2:27
Janey, blk m, 1890, by Alcantara—Zoe, by Gen. Knox 2:16½
Janey Woody, ch m, 188—, by Red Buck 2:26½
Jap, br g, 188—, by Robert Rysdyk.. 2:25¼
Jarenta, b m, 1891, by Bonnie Boy.... 2:27¾
Jasey, b s, 188—, ... 2:17¾
Jay, g g, by Gen. Sprague 2:25½
Jay and See, blk g, 188—, by Black Oak 2:30
Jay Eye See, blk g, 1878, by Dictator—Midnight, by Pilot Jr. (trotting 2:10) 2:06¼
Jay Girl, ch m, 1888, by Ben Adhem—Pet 2:21¼
Jay Gould Jr., ch s, 188—, by Jay Gould 2:29¼
Jaywood, ch s, 1885, by Nutwood—Lady Blanche, by Privateer 2:29¼
J. B., b g, 188—, by Albert S. Patchen 2:26¼
J. C., sp g, 188—, ... 2:25
J. C. C., ch g, 188—, by Legal Tender Jr. 2:16
J. C. R., b g, 188—, by Harkaway.. 2:29
J. D. K., blk g, 188—, ... 2:29¼
Jeff Davis, gr g, 1882, sire unknown,—Jenny Harwell 2:23
Jeff Davis, br g, 186—, (dead) 2:25¾
Jeff Smith, b g, 1881, by Ohio—Doll, by Manchester Tuckahoe (trotting 2:27¼) 2:29¼
Jenny Brown, gr m, 1887, by Joe Brown 2d 2:25
Jenny Hall, b m, 188—, by George Hall 2:29¾
Jenny J., b m, 1881, by Daniel Boone—Dinah, by Monogram 2:18¼
Jenny K., b m, 187—, by Blue Bull.. 2:22¼
Jenny Lind, br m, 1881, by Longstrider—Lady 2:17
Jenny Lind, b m, 1886, by Capt. Jack, dam by Anglo Saxon 2:23¼
Jenny Lind, ch m, 186—, by Scott's Hiatoga (dead) 2:28

Digitized by Google

Jenny McCoy, b m, 1880, by Magnet—Lou, by Corbin Bashaw 2:22
Jenny Rolfe, ch m, 188—, ... 2:25¼
Jennie S., ch m, 188—, ... 2:30
Jenny Scott, b m, 1883, by Winfield Scott, ... 2:29¾
Jenny W., br m, 188—, by France's Allie Wilkes 2:26½
Jenny Wren, blk m, 1885, by Hailstorm—Jessie, by Republic 2:17½
Jerome Taylor, ch s, 1888, by St. Jerome—Red Wing, by Bay Diamond 2:21½
Jerry, 186—, (dead) 2:30
Jerry Yetman, b g, 188—, by Happy Medium 2:27½
Jersey Boy, blk g, 1874, by Paul Jones Jr.—Collie 2:22¼
Jersey Girl, dn m, 1887, by Legal Note—Belle Sanford 2:20
Jess, br s, 188—, by Fullerton D..... 2:30
Jessamine, blk m, 1892, ... 2:30
Jesse, gr g, 188—, by Archy 2:27¼
Jesse H., ch g, 1880, by Highland Chief—Belle, by Young Waxey.... 2:18¼
Jessie C., ch m, 188—, by Western Fearnaught 2:29¼
Jessie Green, blk m, 188— 2:26
Jessie Wilkes, b m, 188—, by Imprint—Little Jet, by Legal Tender Jr... 2:28½
Jessie M., b m, 188—, ... 2:29
Jessie L., b m, 1888, by Tasco—Daisy, by Gen. Putnam 2:12¾
Jessie R., br m, 188—, by Bob Lee ... 2:21
Jewell, b g, 188—, by Petoskey 2:10¼
Jewell, g m, 188—, by Sefton, dam by Tom Hunter Jr. 2:21¼
Jewett, blk g, 1876, by Allie West—Heel and Toe Fanny, by John Innis (trotting 2:20) 2:14
Jewetta Strathmore, b m, 1891, by Strathmore, dam by Ellerslie Wilkes 2:21¾
J. F., b g, 188—, ... 2:29¼
J. F. B., b s, 1893, by Charles Derby—Bertha, by Alcantara 2:26½
J. F. G., br g, 188—, by Wapsie.... 2:25¼
J. F. R., ch s, 188—, by Round's Sprague..... 2:18¼
J. H. K., b s, 1891, by Wayward..... 2:24½
J. H. L., blk s, 1887, by Idol Wilkes—Hattie Cromwell, by Harrison Chief 2:08¼
Jim Burns, b g, 188—, by Belmont Chief 2:24½
Jim Blaine, blk s, 1885, by Legal Star—Victoria, by Jeffrie's Sam Hazard 2:25
Jim Blaine, gr g, 1879, by Jim Wilson—Kit 2:25
Jim Brown, ch g, 186—, ... 2:17½
Jim Carr, ch g, 188—, by Newsboy .. 2:22
Jim Clinker, b g, 1885, by Clinker—Molly Mc, by Hickory Boy 2:21¾
Jim Corbett, b g, 188—, by George L. Napoleon 2:23½
Jim Corbett, b g, 1888, by Alaric Almont—West Mare, by Graftonian .. 2:19¼
Jim Crow, br s, 187—, by Manchester—Snip, by Kentucky Boy 2:17¼
Jim F., blk g, 188—, by Kilian Horse 2:27¼
Jim Finch, ch s, 1884, by Young Jim—Madam Finch, by Mauprat's Drennon 2:25
Jim Friel, ro g, 1883, by Tom Hal Jr.—Lucy, by Van Dorn 2:20¾
Jim Jewell, b g, 187—, by Aberdeen, dam by Seely's American Star 2:19¼
Jim Knox, ch s, 188—, by Palmer Knox 2:29¾
Jim McCue, b s, 186—, by St. Clair (dead)..... 2:30
Jim Mears, g g, 188—, by Brown Hal 2:23¼
Jimmy B., b g, 188—, by Cromwell... 2:16
Jimmy Mac, b g, 188—, by Caldwell Horse 2:21¼
Jimmy Patterson, b g, 188—, ... 2:24¼
Jimmy Tempest, gr s, 188—, by Tempest Jr..... 2:29½
Jim Quay, b g, 188—, by Lord Harold 2:24½
Jimmy Temple, blk g, 188—, by George Wilkes—Lady Patchen, by Mambrino Patchen (trotting 2:22½) 2:23¼
Jim Wilson, b g, 188—, by Swigert—Lady Wilson, by Blue Bull 2:24½
Jim Wilson Jr., gr g, 1885, by Fisk's Jim Wilson—Calender Mare..... 2:18¼
Jingler, b s, 188—, by Grandee 2:15⅞
J. L. R., br s, 1884, by Larry W.—Black Betty, by Midnight 2:24¾
J. J. br g, 188—, by France 2:28¼
J. J. C., b g, 188—, by Hambletonian Mambrino 2:23¾
J. K., br g, 188—, by Brown Henry—Lady Shellbark, by Corbeau 2:16½
J. K., b g, 188—, by Messenger Chief Jr. 2:28
J. M. C., b s, 1892, by Coke Chief, dam by Dominion 2:24¼
Joco, br s, 1889, by Dunton Wilkes—Jean Wilkes, by Adrian Wilkes... 2:18½
Jocko, blk g, 1883, by Mambrino King—Grandmother, by Hamlin's Almont Jr. 2:16½
Joe B., blk g, 188—, ... 2:26
Joe B., b g, 188—, by Legal Tender Jr..... 2:17¼
Joe B., blk g, 188—, by Orra Drew 2:29½
Joe Beppo, b s, 1892, by Joe You See 2:24½
Joe Bluffer, b s, 1882, by Wilkesonian—Kitty, by Washington Hambletonian..... 2:29¼
Joe Bowers, ch g, 188—, ... 2:26½
Joe Bowers Jr. b g, 188—, by Joe Bowers 2:18
Joe Braden, ch g, 187—, by Foster's Bull Gopher—Lulu Braden, by Carter's Traveler 2:15¾
Joe Brister, rn s, 187—, by Jim Brister, dam by Scott's Hiatoga..... 2:25¾
Joe Brister Jr., gr g, 188—, by Joe Brister 2:24
Joe Brister Jr., rn s, 188—, by Joe Brister 2:26¼
Joe Coburn, b g, 186—, (dead)..... 2:30
Joe D., ch g, 188—, ... 2:23¼
Joe Egbert, b g, 1886, by West Egbert—Rena C. 2:15½
Joe Fifer, b g, 188—, by Alaho..... 2:27¼
Joe First, br s, 188—, by Rome ... 2:17
Joe Gales, gr g, 186—, (dead) 2:23¼
Jesie S., b m, 1890..... 2:30
Joe H., blk g, 188—, by Champion (Canadian)..... 2:21½
Joe He, ch g, 188—, by Brookie Forrest, dam by Aaron Pennington..... 2:12½
Joe Hooker, blk s, 186—, (dead)..... 2:30
Joe Hooker Jr., blk g, 1887, by Legal Tender Jr.—Queen, by Smyzer's Mohawk..... 2:24½
Joe Howe, ch s, 188—, by Tom Thumb 2:23¼
Joe Jefferson, br s, 1879, by Thomas Jefferson—Fanny S..... 2:19¼
Joe Jett, b g, 1888, by Billy Wilkes—Fiction, by Fairy Gift..... 2:14½
Joe L., b g, 1878, by Harlequin, dam by Highland Boy..... 2:15
Joe L., ch g, 188—, by Capt. Pankey.. 2:22¾

Digitized by Google

Joe Lewis, gr g, 187— 2:20¾
Joe Mowat, b g, 1884, by Douglass' St. Lawrence — Lady Ireland, by Glanford Chief 2:19½
Joe Nelson, ch g, 188—, by Perduro 2:17¼
Joe Patchen, blk s, 1889, by Patchen Wilkes — Josephine Young, by Joe Young 2:04
Joe Rowell, br s, 1889, by Gen. Hancock—Lavonne K., by Blue Bull 2:23½
Joe S., blk g, 1876, by Nimble Dan—Burmay 2:20¼
Joe Taylor, b s, 1888, by Rescue—Molly Wingert, by Kirkpatrick's Buck 2:23
Joe Townsend, b s, 188—, by Bullet 2:20¾
Joe Wilkes, ch s, 1890, by Newton's Allie Wilkes—Maud R 2:19¾
Joe Wilson, b g, 184—, (dead) 2:24¾
Joe Wonder, b g, 188—, by Joker 2:21¾
John, b g, 1873, by Mambrino Pilot 2:29½
John, b g, 188—, ... 2:20¼
John A., ch g, 1885, by Edward Everett Jr., dam by Tempest 2:29½
John A. Logan, b g, 1884, by Major Ringgold (trotting 2:30) 2:29½
John A. Logan, b g, 188—, by Black Republican 2:26½
John B., gr g, 188—, by Sol Smith 2:27½
John B., b g, 1885, by Wonder, dam by Como Chief 2:28½
John Bonar, gr g, 188—, by Bob Ingersol 2:30
John Burke, b g, 187—, ... 2:26
John Burnett, ch g, 184—, (dead) 2:30
John C., br g, 188—, by Dick Turpin 2:24¾
John C., blk g, 1887, by Dresden—Chance, by Bay Pilot 2:22¼
John C., rn s 2:29¼
John Carpenter, gr g, 188—, by Tennessee Drennon 2:12
John C. Heenan, b g, 185—, by Henry Clay (dead) 2:25
John D., br s, 188—, by Telegraph, dam by Buster 2:20¾
John D., br s, 188— 2:28
John Douglass 2:27¼
John Duncan, gr s, 1880, by Amber—Lucy 2:25
John F., b g, 1888, by Hickory Jr 2:28
John H., b g, 188—, by Prophet Wilkes 2:24¼
John H., ch g, 187— 2:30
John Hazzard, b g, 188—, by Sam Hazzard 2:27½
John Kenney, blk s, 1890, by Aladdin —Costella, by Sprague 2:23
John L., ch s, 188—, by Joker 2:22
John L., br g, 188—, by Dick Turpin 2:29¼
John L., ch s, 188—, by Major Sommers 2:20½
John L., rn g, 188—, by Gibson's Tom Hal 2:18½
John M., b g, 188—, by Ozark 2:25
John McKay, b g, 188—, by Star Hambletonian—Shoo Fly, by Young Tippoo Sultan 2:23
John McKinney, ro g, 185—, (dead) 2:23
John McNair, b g, 185—, (dead) 2:23¾
John Maloney, ro g, 1872, by Corbeau, dam by Tom Crowder 2:24¼
Johnny B., b g, 1889, by Washburn—Fanny 2:15
Johnny Corwin, ch g, 1889, by Tom Corwin, dam by Tom Organ 2:24¼
Johnny Smoker, blk g, 1882, by Totoway—Queen 2:16¼
Johnny Smoker, br s, 188—, by Clifton Boy 2:20¾
Johnny Weigle, dn g, 1868, by Longfellow 2:20½
Johnny Woods, b g, 188—, by Bay Tom Jr., dam by Jack Gamble 2:21
John R., blk s, 1886, by Wild Tom—Molly, by Major Ringgold 2:12¾
John R. Gentry, b s, 1889, by Ashland Wilkes—Dame Wood, by Wedgewood 2:06¾
John S., b g, 188—, by Louis Napoleon 2:20¼
John Schonin, ch g, 186—, (dead) 2:25¼
John Schumacker, b g, 188—, by Sanborn 2:29¾
John Shannon, b g, 188—, by Jack Stanton 2:28¼
John Skelton, gr g, 188—, by Milton Medium 2:29½
John Sprague, g g, 188—, by George Sprague 2:22¼
Johnston, b g, 1877, by Joe Bassett—Cary Mare, by Swetting's Ned Forrest 2:06¼
John T., g g, 188—, by Harry B 2:15
John T 2:21
John Towle, b g, 185—, (dead) 2:26
John W., b g, 188—, by John L 2:20¼
John W., ch g, 188—, by Appleby 2:20¼
John W., b g, 188—, by Little Frank, dam by Black Frank 2:29¼
John W., b g, 188—, by Viceroy—Puss, by Frank 2:25
John Wynn, b g, 188—, ... 2:27½
Jo Jo, b g, 188—, by Vermont Ethan 2:24
Joker, ch g 2:28
Joker, ch g, 188—, by Whitehall Jr 2:24¼
Jones Ordway, ch s, 1886, by Alcyone —Clara Gray 2:16¾
Jordan, blk s, 1887, by Baymont—Edna Wilkes, by Adrian Wilkes 2:11½
Jordan, ch g, 187— 2:17¼
Joseph L., sp g, 188—, by Lexington Chief 2:24¼
Josephus, blk s, 188—, by White Cloud 2:25
Josie, br m, 187— 2:30
Josie B., b m, 188—, by Chatterbox 2:13¼
Josie Howe, blk m, 188—, by Joe Howe 2:25½
Joy Wilkes, b s, 1885, by Overstreet Wilkes—Dolly, by Regular 2:21½
J. R. L., g g, 188—, by Bowery Boy 2:21¼
J. S. A., b g, 188—, by Smuggler Jr., dam by Bayard 2:20¼
J. S. U., b g, 188—, by Hamlin's Almont Jr 2:22
J. T. C 2:20¼
Jube, ch g, 188—, by Jubilee Lambert 2:20½
Jubilee Wilkes, br s, 1887, by Glencoe Wilkes — Black Maria, by Moore's Farmer's Beauty 2:17½
Jubilo, b s, 1890, by Alexander Dumas 2:28¼
Judex, rn s, 1888, by Jay Bird—Beulah, by Harold 2:20¾
Judge A., ch g, 188—, by Ramer's Almont 2:20
Judge B., br s, 188—, by Greenbush King 2:15¾
Judge Black, blk s, 188—, by Harry Scott 2:28½
Judge Case, br s, 188—, by Brown 2:17¼
Judge Green, b g, 188—, by Buskin 2:26
Judge Hurt, b s, 1892, by William M. Hill—Possum Pie, by Octoroon 2:14¾
Judge Hines, gr s, 1888, by Onward—Mary Ellen, by Juggler 2:20
Judge Kail, b s, 1887, by Billy Green —Mead Hiatoga, by Russel Hiatoga 2:24¼
Judge Lynch, b g, 1876, by Corbin's Flying Cloud—Annie 2:22
Judge M., b s, 188—, by Blanco Ab-

Digitized by Google

dallah..... 2:26½
Judge Mallory, dn g, 188—, by Butcher Boy—Lottie O., by Oceana Chief.. 2:30
Judge Sterling, rn g, 188—, by Detractor..... 2:15½
Judge Swing, br s, 1887, by Wilkes Boy—Long Molly, by Nigger Jr.... 2:11¾
Judge T., b g, 188—, by Roseberry. 2:20¼
Judge West, b s, 1888, by Bivouac—Verona, by Lord Wellington..... 2:22¾
Judge Woolsey, b s, 1887, by Louis Napoleon—Hattie Mapes, by Abdallah Star 2:27¾
Jud Nick, b g, 188—, by Horace Wilkes 2:20
Julia L., ch m, 188—, by Green's Bashaw 2:28
Julia R., b m, 188—, by Tasco 2:22½
Juliet, ch m, 1885, by Bonnie Clay—Minnie 2:14½
Juliet, b m, 187—, ... 2:21¼
Juliette, blk m, 188—, by Kaiser..... 2:30
Juliette, b m, 188—, by Tybalt—Bird, by son of Vermont 2:22
Junetta, b m, 1892, by Jura..... 2:20
June Bug, ch g, 188—, by Almonarch, dam by Prince of Wales 2:15¼
Junior, blk g, 188—, ... 2:26¼
Juno, ch m, 188—, by Young Swindler 2:27
Jurist, b s, 188—..... 2:30
Jurist, b g, 188—, by Baymont..... 2:26½
Jury Boy, b g, 188—, by Juryman... 2:23¼
J. W. C., br g, 188—, by Wedgewood 2:24½
Kaiser Wilkes, b s, 188—, by Wayne Wilkes 2:27¼
Kansas, ch s, 1867, by Karatas—Shining Star, by Guiding Star 2:10½
Kansas Jack, ch g, 188—, by Alhambra 2:20
Kansas Boy, blk s, 188—, ... 2:29¼
Kantoka, b m, 188—, by Bay State—Deceitful, by Garibaldi..... 2:27¼
Kaota, blk m, 1889, by Sir Knight—Alla C., by Alroy 2:15¾
Kasouis, blk m, 188—, by John A. Kasson 2:25
Kate Bender, b m, 1883, by Little Burl 2:20½
Kate C., b m, 188—, by Abdallah Wilkes 2:18½
Kate Collins, b m, 188—, by Brown Henry 2:26
Kate Craig, ch m, 188—, by Stephen A. Douglas 2:25¾
Kate Eaton, ch m, 1885, by Frank Eaton—Lady Emrich 2:16
Kate Ham, b m, 1888, by Glen Miller—Rilee, by Hotspur Jr..... 2:24¼
Kate Lewis, rn m, 188—, by Plato.. 2:29¼
Kate Long, b m, 188—, by Gen. Grant 2:30
Kate Poverty, br m, 188—, by St. Cloud 2:24½
Katie F., dn m, 187—, ... 2:27½
Katie Howard, blk m, 187—, by Almont Smith 2:19¾
Katie Q., b m, 188—, by Highland Gay 2:22½
Keno, br g, 187—, ... 2:26½
Keno, br g, 1896, by Jim Malvenna—Hattie S., by Budd Doble..... 2:23¼
Kenoma, blk s, 1888, by Herod—Nancy, by Seth Warner 2d..... 2:23
Keno R., blk g, 188—, by Magic—Daisy R., by Belding's Natwood.. 2:20½
Kenton George, b s, 188—, by Kenton Mambrino 2:20½
Kentucky Ruler, b s, 1881, by Egbert—Lady Almont, by Almont (dead) 2:24
Kentucky Star, b g, 188—, by Robert McGregor 2:17¼
Kentucky Tom, ch g, 188—, by Alexander's Norman 2:26¾
Kessall, b s, 188—, by Dunton Wilkes 2:26½
Ketchum, b s, 1891, by Gossiper, dam by Echo 2:17
Kid, b g, 188—, by Sunshine..... 2:25¼
Kid Davis, rn s, 188—, by Davis..... 2:27¼
Killarney, b s, 1879, by Black Ralph 2:20½
Killarney Girl, b m, 188—, by Killarney 2:28¼
Kilbuck Tom, ch s, 1878, by White Cloud—Doty Mare (dead) 2:26
Kimball, b m, 187—, by Tom Hal..... 2:30
King, blk g, 188—, by Record's Black Hawk, dam by Daniel Lambert.... 2:30
King Brister, rn s, 188—, by Joe Brister 2:30
King Goldmar, b s, 1891, by Goldmar 2:25¾
King Hiro, ch s, 188—, by Bob Buzzard 2:27½
King Jim, b g, 1879, by Belmont—Maud, by Alexander's Abdallah... 2:20½
King Medium, b s, 1896, by Happy Medium—Maria Sturgess, by Almont 2:20
King of Belair, b s, 1863, by King Rene—Alma, by Almont 2:24
King of Diamonds, b s, 1892, by Velocity, dam by Denmark 2:22
King of Salem, b s, 188—, by King of Belair, dam by Tip Cranston.... 2:21¾
King Priam, ch s, 1884, by Hambletonian Mambrino—Miss Hooker, by Joe Hooker 2:29
King Wagoner, b s, 188—, by King Wilkes 2:26½
King Wilson, rn g, 1891, by Wayne Wilson 2:25½
King's Protector, b s, 1889, by Mambrino King—Ada, by Hamlin's Almont Jr. 2:18¾
Kingtoska, b s, 1885, by Petoskey—Susie King, by Mambrino King... 2:17
Kinney, b g, 188—, by son of Walkill Boy 2:25½
Kinsman, ch g, 1880, by Stranger—Jenny, by Young Country Boy (trotting 2:23¼) 2:17¼
Kismet, blk g, 187—, by Capt. Walker 2:24¾
Kismuth S., ch s, 188—, by St. Jacob.. 2:19¼
Kit Carson, b g, 188—, by Gray Dick 2:21¾
Kit Cloud, b m, 188—, by Flying Cloud 2:26¼
Kit Clinker, gr m, by Merriworth.. 2:28
Kittitas Ranger, b g, 188—..... 2:20½
Kitty B., blk m, 1889, by Messenger Clay, dam by Tom Wonder 2:11
Kitty C., b m, 1883, by Bruce 2:14
Kitty M., b m, 188—, by Charm..... 2:25
Kitty M., ch m, 188—, by Mimic..... 2:25¾
Kitty Gray, gr m, 188—, by Hero 2:24
Kitty R., ch m, 188—, by Mountain Boy—Pet 2:21¼
Kitty Redbuck, ch m, 188—, by Jackson 2:29¼
Klickitat Maid, b m, 188—, by Aitamont, dam by Capt. Sligart Jr.... 2:19
Kitty White, b m, 188—, by Rich Wilson 2:27¼
Klick Klock, br m, 1887, by Mambritonian—Jenny Klock, by Luce Horse 2:14¾
Knight L., b g, 1896, by Sir Knight.. 2:27¾
Kosciusko, rn s, 188—, by Sea Foam

Digitized by Google

—Tilly, by Sharp's Hambletonian... 2:27
La Belle, b m, 1889, by Lockheart—Rosewood, by Blackwood Jr. 2:09
Lackawanna, b s, 1885, by Hamlin's Almont Jr.—Nelly Mac 2:24¼
La Bessa, b m, 188—, by Wilkesmont 2:24½
L. A. Dick, ch g, 188—, by Richard's Elector 2:25
Lady, b m, 188—, by Star Hambletonian 2:23½
Lady, rn m, 188—, by Kilbuck Tom... 2:26¼
Lady, b m, 188—, by Henry Ham, dam by Cloud 2:24¼
Lady A., b m, 188—, by Arthur Wilkes, dam by son of Reavis' Blackbird 2:23¼
Lady Alice, b m, 186—, (dead) 2:29
Lady Anderson, ro m, 1889, by Anderson Wilkes—Vic, by Frank 2:24½
Lady B., b m, 188—, by Moody 2:26½
Lady B., gr m, 188—, by Prince Hal—Lula 2:29¼
Lady B., br m, 188—, ... 2:28½
Lady B., b m, 188—, ... 2:27
Lady Belle, b m, 187—, ... 2:28¾
Lady Belle, b m, 188—, by Pasacas, dam by Sherry Cobbler 2:28¾
Lady Belle, ch m, 188—, by Red Wilkes 2:27¼
Lady Bevins, rn m, 184—, (dead)..... 2:26
Lady Clairmont, blk m, 1890, by Gold King 2:24¼
Lady Crawford, b m, 1888, by Crawford—Gypsy Girl, by Black Chief.. 2:27
Lady Cummings, b m, 188—, by William Wallace, dam by Kemball's Pelton 2:29¼
Lady Dafoe, b m, 187—, ... 2:29¼
Lady Drennon, b m, 188—, by Drennon 2:28½
Lady Duroc, ch m, 1880, by Iowa Duroc—Lady Green, by Green's Bashaw 2:21½
Lady Elgin, gr m, 186— (dead) 2:24½
Lady Grey, gr m, 185— (dead) 2:25
Lady H., b m, 1888, by Sidney—Sultana, by Del Sur 2:15
Lady H., b m, 188—, by Hidalgo 2:25
Lady Hamilton, ch m, 188—, by Alcantara 2:23¼
Lady Hamlet, b m, 1891, by Buckeye Bayard 2:24¼
Lady Harrison rn m, 1887, by Billy Hartshorn, dam by Jim Brister..... 2:28¼
Lady Head, b m, 1882 ..... 2:24
Lady Helen, b m, 188—, by Montrose. 2:27¾
Lady Hill, ch m, 1881, by Messenger Duroc—Joan D'Arc, by Alexander's Abdallah 2:22
Lady Hornet, gr m, 1892, by Freeland 2:24
Lady J., b m, 188—, by Advance..... 2:26½
Lady J., b m, 1889, by Dark Night—Belle Oakwood, by Black's Hambletonian (trotting 2:30).... ..... 2:20
Lady Jones, gr m, 188—, ... 2:27¾
Lady L., gr m, 188—, by White Line.. 2:30¼
Lady Lee, ch m, 188—, by Abdallah Wilkes—Daisy Maid, by Mambrino Boy 2:24½
Lady Lee, br m, 1889, by Alcantara—Lady Maud, by Thomas Jefferson.. 2:30
Lady Lightfoot, b m, 187—..... 2:25
Lady Logan, ch m, 188—, by Gen. Logan 2:24¼
Lady Long, b m, 188—, by Petoskey.. 2:20¼
Lady M., ch m, 188—, by Pilot Wilkes 2:25¼
Lady M., gr m, 189—, by Billy H..... 2:21¼
Lady M., br m, 188—, by Doubtful Boy 2:25¼
Lady Mac, rn m, 184—, (dead) 2:26½
Lady Mac, br m, 187—, by Paddy Cork—Belle, by Mambrino Templar. 2:25¼
Lady Mac, b m, 188—, by Warwick Boy 2:25¼
Lady Markham, b m, 1888, by Bismark—Lapwing, by Western 2:17¾
Lady Oaks, b m, 1889, by Colonel Bruce—Maud, by Bay Bashaw..... 2:19¼
Lady Pearl, br m, 187—, by Abraham—Nellie B., by Gen. Washington.. 2:28¼
Lady Pendleton, ch m, 1884, by Lancoe Jr. 2:21¼
Lady Picco, br m, 1885, by Picco—Lassie, by Aladdin..... 2:30
Lady Princeton, b m, 1889, by Princeton—Wait-a-Bit, by Basil Duke.... 2:15½
Lady Rolfe, b m, 1874, by Tom Rolfe—Nelly, by Montezuma (trotting 2:22¼) 2:28
Lady Rooker, b m, 1887, by Coaster, dam by Booker 2:25½
Lady Ryan, b m, 186—, (dead) 2:28
Lady St. Clair, b m, 1862, by St. Clair Jule 2:20
Lady Sheridan, b m, 1880, by Confidence—Nelly Nelson, by Brother's Pride 2:15¼
Lady Spencer, b m, 188—, by Ignaro.. 2:27
Lady V. 2:26½
Lady Van, blk m, 1891, by Van Also.. 2:24¼
Lady Vice, b m, 1886, by Viceroy... 2:17
Lady Vivian, br m, 1888, by Aristos Jr.—Maud A., by Capt. Jack..... 2:17¼
Lady Wallace, b m, 1885, by William Wallace—Lucille, by Messenger Golddust 2:21½
Lady Westmont, b m, 188—, by Westmont 2:25¼
Lady Wilkes, b m, 1882, by Brown Wilkes—Kitty Ethan, by Drury's Ethan Allen 2:24½
Lady Wilkin, br m, 1890, by Ambassador—Sleepy Jane 2:15¾
Lady Win, b m, 187—, ... 2:26¾
Lalla Rookh, br m, 1887, by Allie Gaines—May, by Star of the West.. 2:30
Lamplighter, ch m, 188—, ... 2:22¾
Land Lord, br g, 1886, by Land Pilot. 2:25¾
Lantana, b m, 1891, by Cohannet, dam by Steven's Bald Chief..... 2:25¼
Larchleigh, b s, 1886, by Hinsdale Chief—Fanny Ferguson, by McKeson's Grey Eagle 2:28
Laredo, br s, 1888, by Wedgewood—Ruby, by Dictator 2:19½
Larry C., b g, 1875, by Black Hawk Messenger—Maud 2:19¾
Late Rose, b m, 1877, by Happy Medium—Astoria, by George M. Patchen Jr. 2:23¼
Latimer, b g, 1891, by Latitude..... 2:27¼
Latimer Girl, blk m, 1889, by Pyramid 2:29¼
Laura, b m, 188—, ... 2:20¼
Laura Bell, b m, 188—, by Elevator.. 2:29¼
Laura Belle, ch m, 188—, by Commander 2:27¼
Laura Belle, b m, 188—, by St. Mark. 2:27
Laura J., blk m, 187—, by Legal Tender Jr. 2:27¼
Laura Lee, blk m, 188—, by Despot.. 2:29¾
Laura M., b m, 188—, by Almont Patchen—Lady Fay 2:18¼
Laura Nuttingham, ch m, 188—, by Nuttingham 2:21¾
Laura T., b m, 1886, by Al West—Lizzie 2:30¾
Laura W., b m, 1891, by Cyclone—Nancy Wilkes, by Favorite Wilkes.. 2:30
Laura Wilkes, b m, 1889, by Lexing-

Digitized by Google

ton Wilkes—Laura Swigert, by Swigert 2:30
Laurel, b m, 1883, by Brown Hal—Myrtle, by Enfield 2:10¾
Lauretta, b m, 1891, by Patchen Wilkes—Dinnie, by Rochester (trotting 2:30) 2:24¼
Laverne, b g, 1882, by Jim Monroe—Bally, by Cockspur 2:23¼
Lavoque, br s, 188—, by Anderson Wilkes 2:22¾
Lawnwood, gr s, 188—, by Clinker.... 2:25½
Lazy Jim, b g, 188—, by Lothair Jr... 2:28
L. B. Curtis, ro g, 188—, by Hamenger 2:22¾
L. O. Lee, br s, 187—, by Elmo, dam by Kentucky Chief 2:15
Leah K., blk m, 188—, by Jefferson Prince 2:28½
Leander, ch s, 1886, by Strader Jr.—Lady Jane Sprague, by Gov. Sprague 2:22
Lebbeas I., b s, 1887, by Hamdallah—Belle H., by Zeno 2:13¼
LeClede, b s, 1886, by Princeps—Fallacy, by George Wilkes 2:21¼
Lee Buoyant, br s, 188—, by Joe Elmo 2:27½
Leeward Wilkes, b s, 1880, by Onward, dam by Lyle Wilkes 2:19¼
Lee H., ch g, 1884, by Harding's Bay Tom—Fanny, by Lew Boyd 2:13
Legal Hontas, ch s, 1892, by Pocohontas Boy, dam by Legal Tender Jr. 2:24
Legal Tender, b s, 185—, by Legal Tender (dead) 2:28
Legal Vein, b g, 188—, by Legal Tender Jr. 2:24½
Lelia C., b m, 1882, by James Madison—Rill, by Prompter 2:20½
Lelia May, b m, 1889, by Recorder—Almonte, by Bostick's Almont Jr... 2:18¼
Lelah W., ch m, 188—, by Von Mark, dam by Old George 2:23¾
Lelia B., b m, 188—, by Bedford Beauty 2:22¾
Lena F., ch m, 188—, by American Boy 2:27¼
Lena H., ro m, 1883, by Gen. Hardee—Pick, by Earnharts' Brooks..... 2:22
Lena Hill, blk m, 1891, by William M. Hill—Possum Pie, by Octoroon..... 2:12
Lenatur, b s, 188—, by Pelletier..... 2:16¾
Lena Willetts, br m, 1885, by Ferguson—Rosemond, by Abdallah Prince 2:14
Lennie Striker, b m, 188—, by Petoskey 2:20
Lenore K., b m, 1888, by Sweepstakes—Molly Strait, by Jerry Clark 2:23¼
Lenwood, b g, 188—, by Vandalia Wilkes 2:30
Leo, b s, 188—, by Kentucky Clay Jr.. 2:29¼
Leo, ch g, 187—, by Argonaut 2:24¾
Leon, gr m, 1889, by Hiatt's Wild Wagner—Fanny H. 2:23¼
Leonard, br g, 188—, by Champion Knox 2:23¼
Leon Baker, b s, 188—, by Lakeland Abdallah Jr. 2:21¾
Leontine, b m, 188—, by Draco Medium 2:19½
Leo S., b s, 1885, by Allegro—Minnie, by Hickory 2:22
Leta May, br m, 188—, by Antevolo—Steinola, by Steinway 2:23½
Lettie Sprague, sp m, 188—, by Jim Schriber 2:23¼
Leverone, b s, 1888, by Gen. Hancock—Patience, by Blue Bull 2:16
Leviathan, ch g, 187—, ... 2:24
Lewis B., br s, 188—, by Drennon.. 2:17¼
Lew Wallace, ch s, 188—, by Pratt's Mohawk 2:28¼
Lex, blk s, 1883, by Legal Tender Jr.—Lucy, by Blue Bull 2:23½
Lexington Chief, sp g, 188—, by Aristos—Dolly Varden (trotting 2:30) . 2:20¼
Lida W., b m, 1890, by Nutwood—Belle, by George M. Patchen Jr... 2:18¼
Lieut. Wilkes, b s, 1886, by Gov. Wilkes—Kit, by Wells' Cockspur ... 2:23½
Like Like, br m, 188—, by Whipplington 2:25
Lila King, br m, 1886, by Gold King—Jennie Lind 2:22½
Lillian, b m, 1884, by Adrian Wilkes—Abdallah Lightfoot, by Mambrino Abdallah 2:14¼
Lillian, br m, 188—, by Daniel Lambert—Whalebone, by Carter's Columbus..... 2:29¾
Lillian S, b m, 1880, by Morgan Messenger 2:17¾
Lilly, gr m, 188—, by Capt. Clay 2:19½
Lilly, b m, 188—, by Wedgewood.... 2:28¼
Lilly B., b m, 1890, by Elgin Boy.. 2:21½
Lilly Banks, gr m, 1886, by Ayer's Black Hawk Morgan—California Pet 2:22
Lilly Bush, ch m, 188—, by Ball R... 2:29½
Lilly C., gr m, 1884, by Steinway—Bloomfield Maid, by Hambletonian Jr. 2:20½
Lilly M., b m, 188—, by Hartford.... 2:24
Lily You, b m, 188—, by Adrian Wilkes 2:26¾
Limber Jack, b g, 187—, by Gray's Tom Hal 2:18½
Limber Jim, blk s, 188—, by Richmond Chief 2:30
Limber Jim, ch g, 185—, (dead) 2:26
Limber Jim, b s, 188—, by Adjutant 2:25¾
Lincoln, ch g, 187—, by Tempest Jr. 2:23¾
Linda, b m, 1892, by Frank Buford, dam by Denmark 2:22½
Linda Gale, b m, 1888, by Chastelard—Pallas, by Sheldon's Jupiter 2:19
Linden, b s, 188—, by Aristos 2:27
Linden, b s, 1886, by Madison Wilkes—Lady Maud, by Young Trustee ... 2:15
Linewood, ch m, 1890, by Nutalwood 2:21
Linkwood Patchen, b g, 1875, by Linkwood Chief—Lady Patchen..... 2:12½
Little Actor, b g, 188—, ... 2:28¼
Little Baby, b m, 188—, by Shaker Boy—Dolly Smith, by Flying Hiatoga 2:27¾
Little Barefoot, b m, 188—, by Repetition—Lady Barefoot, by Kent ... 2:27½
Little Black, gr m, 188—, ... 2:29¼
Little Brown Jug, br g, 1875, by Gibson's Tom Hal—Lizzie, by John Netherland 2:11¾
Little Chief, blk g, 188—, by Daniel Boone 2:21¼
Little Cyclone, gr g, 1884, ... 2:28½
Little Dick, b g, 188—, by Hayward Hazzard 2:23
Little Dan, ch g, 188—, by Elial G., dam by Red Cloud 2:21¼
Little Dan, blk g, 188—, by Whirlwind Jr. 2:28
Little Doc, b g, 188—, by Little Johnny—Jenny Wells, by Jack Hawkins 2:25
Little Doubtful, b m, 188—, by Nuthurst 2:29½
Little Ed, gr g 187—, ... 2:25¼
Little Em, b m, 1878, by Billy Green

Digitized by Google

—Old Wiley, by Rattler Tuckahoe.. 2:18¼
Little Frank, br s, 188—, ... 2:30
Little Frank, br s, 1884, by Ashland Clay—Flora 2:19¼
Little Fred, ch g, 188—, by Phillips' Blue Bull 2:23¼
Little George, rn g, 188—, by Cephas 2:20¾
Little Hank, b s, 1888, by Colonna—Maid, by Brolley 2:24½
Little Hope, br g, 188—, by Tempest Jr., dam by Blue Bull 2:21¼
Little Ida, b m, 1880, ... 2:19¼
Little Jay, rn s, 188—, by Jay Bird.. 2:26¾
Little Jack, b g, 188—, by Abdallah Mambrino 2:26¼
Little Jeff, b g, 188—, by H. W. Beecher 2:23¼
Little Jenny, blk m, 187—, ... 2:26¼
Little Joe, blk g, 188—, by Ira Wilkes, dam by Marshall Chief 2:15½
Little Joe, b g, 188—, by Schmidlap's Get-a-way—Lucy 2:23½
Little Joe, br s, 188—, by Red Buck 2:20½
Little John, b g, 188—, by Bassett M.. 2:30
Little John, blk g, 188—, ... 2:30
Little Johnny, b g, 188—, by Oshkosh 2:19½
Little Jimmy, ch g, 188—, by Graves' Mohawk Chief 2:30
Little Joker, b s, 1884, by Charley Foster—Dolly, by Bayswater 2:19¾
Little Joker, ch g, 188—, by Forest Hal 2:16¼
Little Lulu, ro m, 1882 by Sea Foam —Promise Lady 2:23¼
Little M., b m, 1890, by Wildbrino.. 2:22
Little Mac, b s, 188—, ... 2:28½
Little Mac, br g, 1877, by Kentucky Dan 2:13¾
Little Maid, b m, 188—, by Rockwood —Pocohontas 2:26
Little Pat, b g, 188—, by Captain Walker 2:27¼
Little Pete, ch g, 188—, by Sutton's Dave Hill 2:22¼
Little Pitt, b g, 188—, by Lapidist Chief 2:13¼
Little Rhea, br g, 188—, by Jim Fisk.. 2:27½
Little Rich, b g, 188—..... 2:26
Little Rocket, b g, 188—..... 2:21¼
Little Rube, ch g, 188—, by Mohawk.. 2:25
Little Sam, b g, 1885 ..... 2:29¼
Little Sam, b s, 188—, by Aristos Jr.. 2:22½
Little Sam, ch g, 1892, by Alcyone Jr., dam by Wilkes Spirit Jr 2:29¼
Little Tony, ch g, 187—, by Blackbird —Gonier 2:29¼
Little Willie, sp s, 1876, by King Pharoah—Dolly 2:23¼
Little Wonder, ch g, by son of Blue Bull 2:20¼
Little Wonder, ch s, 188—, by John F. Payne 2:26¼
Liviz, b m, 1885, by Orton—Helen, by Rysdyk's Hambletonian 2:22¾
Lizzie, b m, 188—, by Brown Hal..... 2:27
Lizzie H., b m, 188—, by Brown Hal Jr 2:23½
Lizzie H., ch m, 1886, by Longstrider Dove, by Camden Denmark..... 2:22
Lizzie Hunter, ch m, 1887, by Nantucket—Mattie, by Almont Smith.... 2:22
Lizzie Mack, b m, 1890, by Warrior Jr 2:14¼
Lizziemont, b m, 1884, by Jerome Eddy—Evemont, by Piedmont..... 2:16¾
Lizzie N., b m, 1878, by Wilkesmont.. 2:21¼
Lizzie Wonder, gr m, 187—, by Tom Wonder — Dolly Sawyer, by Black Prince 2:29¾
Lloyd, gr s, 1887, by Conway—Sunshine, by Atlantic 2:19¼
Loafer, gr g, 188—, by Typhoon..... 2:14½
Lochinvar, blk s, 188—, by Clipper Brooks 2:18¼
Lochinvar, b g, 188—, by Socrates.... 2:28
Lock Boy, blk g, 188—, by son of Old Darkey 2:30
Logan, gr g, 188—, by White Cloud.... 2:26
Logan F., b g, 188—, by Woodford Boy 2:26¼
Logan K., blk g, 188—, by Logan Chief 2:27½
Lolla B., blk m, 1890, by Jim Long—Maggie T 2:24¼
Lone Jack, br g, 187—..... 2:19
Lon G., b g, 188—, by Bald Hornet... 2:21¼
Longfellow, ch g, 186—, by Red Bill (dead) 2:19¼
Longitude, b s, 1886, by Osman—Galita, by Adirondack 2:18
Long Shot, g s, 1886, by Walsingham —Dulce, by Belmont 2:25½
Long Taw, gr g, 188—, by Newsboy... 2:23
Long Wilkes, b s, 1888, by Petoskey, dam by Vindex 2:23
Longworth, br s, 1885, by Sidney—Gray Dale, by American Boy Jr.... 2:19
Lora, ch m, 1888, by Royal Fearnaught, dam by Manchester..... 2:14¾
Lord Clayton, br s, 1890, by C. F. Clay—Lady Palm, by Thomas Jefferson 2:24¾
Lord Egbert, ch s, 1890, by Lord Russell, dam by Egbert (dead)..... 2:30
Lord Ferguson, br s, 1887, by Ferguson—Lady Ethan, by Ethan Allen... 2:19¼
Lord Tennyson, ch g, 188—, by Onward King, dam by Daniel Lambert. 2:24¼
Lorene, blk m, 1878, by Col. West—Fancy Downing, by Joe Downing... 2:15¼
Lorine, ch m, 188—, by Tasco..... 2:27
Lota, blk m, 1886, by Singleton—Evangeline, by Ophir 2:29
Lothair Boy, b g, 1884, by Lothair Jr. 2:19
Lotta, blk m, 187—..... 2:25¼
Lottie K., gr m, 1877, by Blue Bull Jr 2:25
Lottie Loraine, b m, 1890, by Gambetta Wilkes—Lady Yeiser, by Garrard Chief 2:10½
Lottie M., gr m, 1884, by Grey Harry —Lottie Stevens 2:20¼
Lottie P., b m, 1876, by Blue Bull Jr. —Fanny, by Proud American Jr.... 2:17¼
Lottie Rocket, ch m, 1886, by Redmont—Blue Kitty, by St. Omer. ... 2:18¼
Lottie S., blk m, 1890, by Duroc Boy, dam by Arnold's Red Buck..... 2:25
Lottie Wright, br m, 188—, by Silas Wright 2:27½
Louisa, ro m, 186—, (dead)..... 2:20¼
Louis M., b g, 188—..... 2:19½
Louis P., b g, 188—..... 2:26¾
Loupe, blk s, 188—, by John Sevenoaks—Lallah Rouke, by Echo..... 2:20¾
Lou Shaffer, ch m, 188—, by Chipper Brooks 2:30
Lower Stoner, ro g, 188—, by Strathmore—Kate Dillard, by John Dillard 2:21
Lowmark, b s, 188—, by Waymart—Peggy, by Haywood 2:10¾
Lucian W., b g, 188—, by Viceroy—Puss, by Frank 2:28½
Lucille, ch m, 188—, by Elgin Boy, dam by Kentucky Chief 2:24½
Lucille, b m, 1885, by Wedgewood—Pauline, by Shakespeare 2:14½
Lucille H., b m, 1889, by Socrates—

Digitized by Google

Motto, by St. Mark..... 2:12
Lucille S., g m, 188—, by Duplex, dam by King Hal..... 2:15¾
Lucky Boy, b s, 188—, by American Boy..... 2:21
Lucra, b m, 188—, by William L..... 2:23¼
Lucy, gr m, 187—, (dead)..... 2:14
Lucy B., br m, 1881, by Legacy..... 2:18¼
Lucy C., b m, 188—, by Robert B..... 2:20½
Lucy D., gr m, 1887..... 2:18¾
Lucy Dumas, br m, 1888, by Dumas—Vinewood, by Ironwood..... 2:16
Lucy J., dn m, 188—, by Hawpatch... 2:27½
Lucy K., ch m, 1886, by Rattler Brooks, dam by Roscoe..... 2:21¼
Lucy L., b m, 1889, by Gen. McClellan Jr.—Mag, by Alexander..... 2:22½
Lucy M., ro m, 188—, by Appleby.... 2:23¼
Lucy Pan, ch m, 1889, by Pan—Lucy, by Blue Bull..... 2:17
Lucy Smith, ch m, 188—, by Bay Chief Jr..... 2:30¾
Luella, b m, 1884, by Legal Tender Jr.—Flaxy..... 2:19¼
Luella Shawhan, blk m, 1892, by Arrowwood, dam by Anteros..... 2:23
Lula, b m, 188—..... 2:21
Lula, b m, 188—, by Ellwood..... 2:29¾
Lulu G., ch m, 1886, by Consul—Grace..... 2:16¼
Lulu Mc., b m, 188—, by McCurdy's Hambletonian..... 2:25
Lulu McCurdy, b m, 1886, by Baywood—Belle R., by Wonder..... 2:14¼
Lulu N. b m, 188—, by Reveille—Jenny R., by Mohawk Chief..... 2:24½
Lutie Strathmore, ch m, 188—, by Strathmore, dam by Champ Ferguson..... 2:15¼
Lydia Allen, b m, 188—, by Platt Allen..... 2:30
Lydia Wilkes, b m, 1886, by Red Wilkes—Aileen, by Mambrino Boy.. 2:17½
Lyle, br s, 188—, by Anoka, dam by Swigert..... 2:21½
Lyttleton, b g, 187—, by King Pharesh 2:20½
Mabel Flood, ch m, 1886, by Pocahontas Abdallah—Jenny F., by Mercury. 2:19
Mabel P., b m, 188—, by Bourbon Wilkes..... 2:17¼
Mabel Sharpe, ch m, 1888, by Sharper—Lady Elliot, by Rysdyk..... 2:23½
Mac, b g, 1887, breeding unknown.... 2:18½
Macbeth, b s, 1891, by Alexander Dumas..... 2:30
Macleay, blk s, 1889, by Sable Wilkes—Mamie Comet, by Nutwood (trotting 2:22¾)..... 2:29¼
Mack, b g, 188—, by Almont M..... 2:26¼
Macklin, b s, 1889, by Onward—Lottie Wall, by Strathmore..... 2:28½
McAmber, b g, 188—, by Fergus McGregor..... 2:22½
McBride, b s, 1889, by Rumor—Myra, by Gen. Knox..... 2:17¼
McCleery, b g, 188—, by Smith's Mambrino Chief Jr..... 2:18½
McClintock, b g, 188—, by Bay Chief. 2:20¼
McCurdy Jr., b s, 188—, by McCurdy's Hambletonian..... 2:21½
McDorton, ch g, 188—..... 2:23¼
McDowell, b s, 1885, by Triton—Molly, by St. Elmo..... 2:25
McFadden, b g, 188—..... 2:28½
McGinty, b s, 1890, by Delineator..... 2:15¾
McGinty, blk s, 188—, by Woodford Wilkes..... 2:25
McKinley, b s, 1889, by Alto—Daylight, by Starlight..... 2:20½
McKinley, b g, 188—, by Wilkesmont. 2:24¼
Mac H., ch g, 188—..... 2:28
Macey, b s, 1889, by George Wilkes—Belle Clay, by Kentucky Clay..... 2:29½
Machette, b m, 1889, by Brown Hal.. 2:21¾
Mack Noble, b s, 188—, by Frank Noble..... 2:28½
Madel, b s, 188—, by Medonius..... 2:18¼
Madge D., ch m, 188—, by Tempest... 2:23½
Madge Medium, b m, 188—, by Draco Medium—Fanny, by Black Dutchman (dead)..... 2:21¾
Madge Miller, b m, 1883, by Young Wilkes—Kit, by Creeper..... 2:20¾
Madge W., br m, 188—, by Mamaluke. 2:25¼
Mage, b g, 188—..... 2:30
Maggie, b m, 188—, by Niles..... 2:28
Maggie A., b m, 1887, by Attorney—Mattie, by Carenot..... 2:25
Maggie Almont, b m, 1884, by Almont Pilot—Maggie, by Magna Charta.... 2:18
Maggie H., b m, 188—..... 2:28
Maggie H., blk m, 1885, by Legal Tender Jr.—Miss Davidson, by Pocahontas Boy..... 2:25
Maggie H., b m, 188—, by Irish George 2:22¾
Maggie H., g m, 188—, by son of Bay Billy..... 2:30
Maggie H., b m, 188—, by Schuyler Colfax..... 2:27½
Maggie J., blk m, 188—, by Hylas.... 2:14½
Maggie May, ro m, 1879, by Sea Foam 2:24¾
Maggie McDowell, b m, 1887, by Sidney—Lady Hannah, by Arthurton... 2:21¼
Maggie Mitchell, gr m, 188—, by Blue Hal..... 2:24¼
Maggie Mitchell, gr m, 188—, by Blue Duster..... 2:27¼
Maggie N., b m, 188—, by Colfax..... 2:24½
Maggie R., b m, 188—, by Tom Scott.. 2:27½
Maggie R., b m, 1884, by Kilbuck Tom—Topsy, by Bethel..... 2:14¼
Maggie T., b m, 1887, by Nihilist—Fanny..... 2:18¼
Magna Monte, b s, 1886, by Douglas Almont, dam by Sovereign..... 2:14½
Magnet, b g, 188—, by Smuggler..... 2:27¼
Magoozler, gr g, 185—, (dead)..... 2:20½
Magoth, b m, 188—, by St. Gothard... 2:29¼
Magown, blk g, 188—, by Brown Wilkes..... 2:27¼
Maid of Rocky Run, b m, 188—, by George Forrest..... 2:25
Major Clelland, ch s, 188—, by Artist Wilkes..... 2:20½
Major Hal, br s, 188—, by Brown Hal 2:29¾
Major Ham, b s, 1886, by Hambrino.. 2:25
Major Kyle, b g, 188—..... 2:30
Major Lambert, br s, 1889, by California Lambert — Fifty, by Hawthorne..... 2:19¼
Major P., b g, 188—, by Bay Tom.... 2:30
Major Wilkes, b s, 1883, by Young Jim—Catharine, by Blue Bull..... 2:16¼
Major Wolfe, b s, 1889, by Bourbon Wilkes—Late Rose, by Happy Medium..... 2:14¼
Major Wonder, b g, 1885, by Major Edsall Jr.—Brigham..... 2:09¾
Malirine (Walling's)..... 2:26¾
Mambrino Hannis, b g, 1883, by Hannis — Dolly, by Preston's Patrick Henry..... 2:16½
Mambrino Prince, br g, 188—, by Mambrino Abdallah—Lena Bolton, by Ansel..... 2:23¼
Mamie Gift, ch m, 188—, by Pilot Gift 2:29¾
Mamie Golddust, b m, 1891, by Sprague Golddust—Mamie, by Blue

Digitized by Google

Bull 2:26¼
Mamie L., b m, 188—, by Bay Tom... 2:24
Mamie Wilkes, b m, 188—, by Sir Wilkes 2:29¾
Manager, gr s, 1886, by Nutwood—Carrie Wilkes, by George Wilkes.... 2:00¾
Mandan, b g, 188—, by Patchen Volunteer 2:25
Mando, b g, 188— 2:29¼
Mandolin, ch g, 188—, by Tramp..... 2:15¼
Manette, b m, 188—, by Guelph—Daisy, by Steven's Uwharie 2:24
Manilla Girl, b m, 188—, by Artemus 2:24¼
Manson E., b g, 1888, by Tattler Jr. 2:24¼
Mapeline, b m, 188—, ... 2:29¼
Maplewood, ch s, 1884, by Ajax—Belle, by High Jack 2:25
Marchioness, b m, 188—, by California, dam by Pilot Medium 2:27¼
Marendes, gr s, 188—, by Walker Morrill—Henry Mare, by Sherman Morgan Jr. 2:17¼
Margaret M., ch m, 188—, by Oneida 2:25½
Margery H., b m, 1891, by Warfare—Sally Adams, by John Burdine.... 2:26½
Maria Theresa, b m, 188—, by Hambletonian Gem 2:28¼
Marie Scott, b m, 186—, by Scott's Hiatoga—Jenny Lind, by John Stanley 2:24
Marietta Wilkes, ch m, 1892, by Don Pizarro, dam by Nutwood 2:17¼
Marion, b g, 1887, by Gen. Marion—Kit, by Flying Cloud 2:21¼
Marion Mills, b m, 188—, by Harry Mills 2:21¼
Maritana, b g, 1886, by Kentucky Volunteer—Marie, by Long Island Patchen 2:20¼
Marjie C., ch m, 1887, by Albatross— 2:20
Markland, b s, 1884, by Victor Bismarck—Sally Dudley, by Standard Bearer 2:18½
Marksmaid, b m, 1891, by Marksman 2:21
Mark Wakefield, b g, 188—, by Joe Elmo 2:29¼
Marlowe, b g, 1878, by Standard Bearer—Puss Kenny, by Kenny's Eclipse 2:15
Marr, b s, 1891, by Roy Wilkes 2:26
Mars Pointer, b g, 188—, by Masker.. 2:27¾
Martha H., b m, 1889, by Gambetta Wilkes—Kitty Kimbrough, by Kimbrough's Abdallah 2:18¼
Martin Box, b g, 188—, by Clipper.. 2:17½
Martin M., b g, 188—, ... 2:28¼
Marvin, ch g, 1885, by Scriba Boy—Maggie, by Jefferson Prince 2:20½
Mary Anderson, b m, 188— 2:29
Mary B., g m, 188—, by Frank Almont 2:23
Mary Centlivre, b m, 188—, by R. C. Brown—Carrie Blackwood, by Blue Bull 2:12
Mary Crit, blk m, by Rohmer (trotting 2:23¾) 2:19
Mary J., ch m, 1889, by Bay Tom Jr.—Forestola, by Bostick's Almont Jr. 2:18¾
Mary Lou, b m, 1886, by Petoskey—Susie King, by Mambrino King.... 2:19½
Mary West, blk m, 1887, by Patchen Wilkes—Jenny West, by Allie West 2:21½
Mascot, b g, 1885, by Deceive—Miss Delmore 2:04
Mascot, b s, 188—, by Jot C. 2:28¼

Mason B., blk g, 188—, ... 2:30
Matt T., b g, 188—, by Twilight ... 2:26¾
Matt Wall, b g, 1891, by Hazel Heel 2:27½
Matterhorn, b s, 1883, by Nutwood—Malmaison, by Alexander's Abdallah 2:16¾
Mattie B., br m, 188—, by Alexander Button 2:26¾
Mattie Bond, br m, 187—, by Tom Hal 2:27¼
Mattie G., b m, 188—, ... 2:22¼
Mattie Graham, br m, 188—, by Pilot Almont—Madeline, by Tom Crowder (dead) 2:21
Mattie Harle, g m, 187—, ... 2:25¼
Mattie Hunter, ch m, 1872, by Prince Pulaski—Lettie, by Driver (dead) . 2:12¾
Mattie J., ro m, 188—, by Ultimus.. 2:19
Mattie K., b m, 188—, by Sir Charles 2:25½
Mattie Warren, ch m, 1890, by Jaywood—Ruth, by Bald Hornet 2:19¼
Maud A., b m, 188—, by Ambassador, dam by Billy Green (trotting 2:29½) 2:28½
Maud A., b m, 187—, by St. Nicholas, dam by son of Royal George..... 2:26¼
Maud Adair, b m, 1884, by Floramour—Belle 2:18
Maud B., b m, 188—, by Capt. Davis 2:29¼
Maud B., ch m, 1886, by King Legacy—Zephyr 2:20
Maud C., b m, 188—, by Architect.. 2:26½
Maud Clay, ch m, 188—, by Charley Clay, dam by Satellite 2:23¼
Maude, b m, 1877, by Bertrand Black Hawk—Selby Mare, by Hamilton Chief 2:20
Maud Elenah, ch m, 188—, by Harry Knox 2:19¼
Maud F., b m, 188—, by Critic 2:24¼
Maud H., br m, 1885, by Harold—Lady Faulkner, by Hoffman's Mountain Boy 2:20½
Maud K., br m, 188—, ... 2:29¼
Maud L., gr m, 188—, by Lapadist Chief 2:24½
Maud M., b m, 1888, by Adrian Wilkes—Wilkes—Flash, by Alfred..... 2:15½
Maud M., b m, 188—, ... 2:26½
Maud M., gr m, 188—, by Cheatham 2:21
Maud Mac, br m, 188—, by Mount Morris 2:30
Maud McGregor, b m, 1886, by Capt. McGregor 2:20½
Maud Muller, ro m, 188—, by Atlantic 2:25
Maud Neff, ro m, 1880, by Sea Foam 2:19
Maud P., ch m, 1885, by Pepper's Pharaoh—Birdie Clay, by Little Arthur 2:15¼
Maud P., gr m, 1885, by Frank A.—Finney Mare 2:14¼
Maud Z., rn m, 188—, ... 2:29¾
Maumee, b m, 188—, by The Baron.. 2:28¾
Mauprat, blk s, 1887, by Egbert—Jessie Blackwood, by Blackwood ... 2:20
Maurice Mullens, b g, 188—, by Volunteer Duroc 2:26½
Max, b g, 188—, by Agitator 2:27
Maxey B., b s, 1890, by Ashland Wilkes—Carrie B., by Burger (trotting 2:28½) 2:28½
Maxie B., b g, 188—, by Billy Cobb, dam by Magna Charta..... 2:29¼
Maxie B., b g, 188—, ... 2:22
Maxwell Star, blk g, 1886, by Reynold's John Morgan—Florence, by Tom Gregory 2:24½
May Be, br m, 188—, by Elector—Maggie Mitchell, by Hero Hamble-

Digitized by Google

tonian 2:23¼
May D., br m, 188—, ... 2:21¾
May Eddy, b m, 1887, by Jerome Eddy—Flora Hebel, by Young Dick Taylor (trotting 2:25½) (dead)..... 2:22½
Mayflower, b m, 188—, by Dave Bonner 2:23½
Mayflower, b m, 188—, by Allen Stonay 2:25½
Mayhill, b m, 1887, by Edgehill—Maywood, by Blackwood (trotting 2:19) 2:17¼
May Marshall, b m, 1887, by Billy Wilkes—Bennie Sydner, by Mambrino Abdallah 2:06¼
May Murphy, b m, 188—, by Hibbard Wilkes 2:29¾
May Temple, blk m, 1882, by Prince Imperial—Star of Birmingham, by Magnolia 2:30
Maywood, b m, 187—, by Limber Bill—Molly White, by Sadding Buck 2:27¼
Mc O'dell, ch g, 188—, by Silver Heel 2:28½
Mecca, b s, 1884, by Nutwood—Hyacinthe, by Volunteer 2:19¼
M. Compton, b g, 188—, by Baker Bashaw 2:20½
Meacham, b g, 188—, by Lexington Chief Jr. 2:20
Mechanic Girl, gr m, 188—, by Le Blanc Horse (dead) 2:24½
Medecyone, b s, 188—, by Alcyone—Rose Medium ,by Happy Medium... 2:25
Mediator, blk s, 1888, by Grand Regent—Ailsie, by Happy Medium.... 2:30
Medley, b s, 188—, by Claimant.... 2:23½
Melson, b s, 1891, by Token P., ... 2:28½
Melwood, rn g, 188—, ... 2:29¼
Menegain, ch m, 188—, by Menelaus Jr. 2:15
Mentor Maid, ch m, 1890, by St. Omer 2:27¾
Mephisto, ch s, 1890, by Sidney, dam by Guy Wilkes 2:21¼
Mercurius, b s, 1886, by Olmedo Wilkes—Belladonna, by Woodlawn 2:22¼
Mercury, ch s, 1886, by Summit—Bird, by Bashaw Webb 2:24¾
Mercury, b s, 188—, by Sidney—Juno, by Buccaneer 2:21
Merit, b g, 188—, by Regalia..... 2:23
Merit, blk m, 1887, by Dictator Jr.—Lady Turner, by Harry Turner 2:18½
Merrill, br g, 1882, by Dakota—Flora 2:21¼
Merrill, ch s, 188—, by Nelson, dam by Watchmaker 2:24½
Merrimark, b m, 1890, by Prince Bismarck—Maggie Shrader, by Shrader 2:18¾
Merry Boy, b g, 188—, by Sutton D. 2:24¼
Merry Chimes, b s, 1888, by Chimes—Hypatia, by Blackwood Chief.... 2:08½
Merry Legs, b m, 188—, by Strideaway 2:15¼
Mertie, ch m, 1882, by Flying Indian 2:25½
Messina Boy, b g, 188—, by Walkill—Gypsy 2:16¾
Michigan Mattie, b m, 1883, by Pilot Medium—Prairie Girl, by Landseer 2:26¾
Midget, b m, 188—, by Emmet Clay.. 2:24½
Midland Maid, br m, 188—, by Carlton—Dolly 2:21½
Midnight, blk g, 188—, by Warwick Boy 2:29¼
Midnight, blk s, 1885, by Nigger Boy—Starlight 2:17¾
Midnight Bell, b m, 188—, by Harry Green 2:26¼
Mikado, b g, 1886, by Maxim—Cicada, by Clermont 2:13
Mike, b g, 188—, ... 2:28½
Mike, ch g, 188—, by Frenchman 2:15
Mike Logan Jr., b s, 188—, by Mike Logan 2:23
Mike Wilkes, b g, 1875, by George Wilkes—Nelly E., by Harry B. Patchen (trotting 2:26½) (dead) 2:15¾
Milan, b s, 188—, by Victor Bismarck 2:29
Milk Shake, gr g, 188—, ... 2:22½
Milkmaid, ch m, 188—, by Gen. Turner 2:27¼
Mill Lady, b m, 1891, by Count Wilkes—Mill Girl, by Jay Gould (trotting 2:26¼) 2:30
Miller Boy, b g, 188—, by Hoosier Tom 2:18
Miller Ward, b s, 1888, by Bourbon Wilkes—Daisy K., by Kitchen's Telegraph 2:16½
Millie A., b m, 188—, by Goldbar 2:25
Milo, gr g, 188—, by George Milo.. 2:27½
Mink, b g, 188—, ... 2:22
Minnehaha, b m, 1892, by Mark Sirius, dam by Blue Bull 2:27¼
Minnie, b m, 1889, by Edgehill—Niles, by Ledger 2:29¼
Minnie, b m, 188—, by Sweep 2:29½
Minnie A., blk m, 1886, by Clinker—Bally 2:19¼
Minnieator, b m, 1887, by Delineator—Lucy, by Estell Eric 2:25½
Minnie Barb, b m, 188—, by Mambrino Logan 2:26
Minnie Bell., blk m, 188—, by Mambrino Davis 2:24¼
Minnie C., b m, 188—, by Wilksonian 2:29¼
Minnie C., b m, 1886, by Indiana Boy—Lucy 2:20
Minnie Cassell, b m, 1884, by Dictator—Creta, by Sam Brondius 2:16¼
Minnie F., b m, 1887, by Bob Patterson—Grey Molly, by George Gordon 2:23¼
Minnie G., g m, 188—, by Stillson Jr. 2:27¼
Minnie H., br m, 1887, by Legal Tender Jr.—Minnie F., by Joe Jefferson 2:24¾
Minnie Hanks, b m, 188—, by Dr. Herr 2:29
Minnie Higgins, b m, 188—, by Billy 2:16½
Minnie Holden, b m, 188—, by Rattler Brooks, dam by Locomotive 2:15½
Minnie Irene, ch m, 1891, by Tecumseh 2:25
Minnie K., b m, 1880, by Billy Cone—Bird 2:18¾
Minnie L., blk m, 188—, by Gen. Lee 2:24
Minnie L., gr m, 188—, by Rex Hiatoga 2:29¼
Minnie M., b m, 1884, by Wapsie—Fanny, by Panic 2:24¼
Minnie May, b m, 188—, by Aristocrat 2:27½
Minnie Martin, b m, 188—, by Jim Wilson 2:24¾
Minnie P., b m, 188—, ... 2:16¼
Minnie Palmer, rn m, 187—, by Tempest Jr. 2:30
Minnie R., br m, 187—, by J. C. Breckinridge (trotting 2:19) 2:16½
Minnie R., dn m, 188—, by Rescue (trotting 2:25) 2:20¼
Minnie R., br m, 1887, by George Gift—Nell 2:24¼
Minnie Roberts, b m, 1889, by Wagner Bashaw 2:22¼
Minnie T., b m, 188—, by Tramp Panic 2:30
Minnie Taylor, b m, 188—, by Clipper 2:30
Minnie V., b m, 188—..... 2:24¼

Digitized by Google

Minnie Wilkes, br m, 1884, by Ira Wilkes, dam by Mambrino Excelsior 2:20½
Minnie Young, b m, 188—, by Almont Chief 2:28
Min Young, ch g, 1886, by Harry Green—Fanny E., by Scott's Hiatoga 2:16½
Miss Annie, blk m, 1886, by Mambrino Hippie 2:24¼
Miss Bruce, ch m, 1882, by Ben Bruce—Old Queen, by Black Harry Clay 2:20
Miss Charley Jo John, ch m, 188—, by Tramp—Belle, by Granite State 2:29¼
Miss Copeland, gr m, 188—, by Almont Star 2:25¼
Miss Crull, b m, 188—, by Gooding's Champion 2:26
Miss Cumakey, b m, 188—, by Embassador, dam by Harry Scott 2:22¼
Miss Garfield, b m, 1888, by Garfield—Nell, by Whalebone 2:21¾
Miss Mamie, b m, 188— 2:29¼
Miss Maybee, br m, 188—, by Miner's Pilot 2:29½
Miss McGinty, dn m, 188—, by Maplewood Chief 2:24
Miss Mouser, b m, 187— 2:25
Miss Pawley, ro m, 188—, by Bay Hawk 2:21¼
Miss Quickly, ch m, 1892, by Fergus McGregor 2:24¼
Miss Ridgeway, ro m, 188—, by Lochinvar 2:20½
Miss Williams, b m, 1891, by Williams, dam by Capoul 2:16¼
Miss Woodford, b m, 1889, by Sam Purdy, dam by Orange Bud 2:19¼
Mistake, rn m, 187— 2:29¼
Mistrea, br m, 188—, by Stratford 2:23¼
Misty Morning, b m, 1887, by Accidental—Fanny 2:24¼
Misty Morning, ch g, 188—, by George Hall 2:25¼
Mite, b m, 1891, by Prinmont 2:26¼
M. K., dn g, 188—, by Grey Eagle 2:19¾
M. L. Hare, b s, 188—, by Hambrino 2:19
Modern Belle, b m, 1890, by Elyria—Pollywog, by PilotWilkes 2:26¼
Molly Allen, blk m, 1889, by Mambrino Wilkes—Lady Allen, by Vick's Ethan Allen Jr. 2:20½
Molly B., b m, 188— 2:25
Molly B., b m, 188—, by Beecher 2:29¼
Molly Brown, b m, 188— 2:28½
Molly Clark, b m, 188—, by Bacon's Ethan Allen 2:26¾
Molly Cooper, ch m, 188— 2:24
Molly F., ro m, 1886, by Monarch Jr.—Rosa F., by Don J. Robinson 2:25
Molly Gibson, b m, 188—, by Stratagem 2:23½
Molly Hayden, rn m, 188—, by Blue Duster 2:27¼
Molly Hooper, b m, 1887, by Carver—Lady Peck, by Black Bashaw 2:24½
Molly L., br m, 187—, by Ballard's C. M. Clay Jr., dam by Morse Horse 2:26½
Molly Malloy, b m, 1886, by Red Wilkes—Huguelev, by John Dillard 2:20
Molly McCaully, b m, 188—, by Elector 2:16¾
Molly Pitcher, b m, 188—, by Thorndale Chief 2:23¼
Molly S., ch m, 188—, by Oxford Boy 2:27¼
Molly Slimmer, b m, 1891, by Pilot Medium 2:23½
Mona, b m, 1887, by Jay Gould Jr.—Louise H., by Hamlin's Almont Jr. 2:24¼
Monabel, br s, 1891, by St. Bel—Almona, by Almont 2:18
Monadel, br s, 1889, by Monon—Adele, by Ryedyk's Hambletonian (dead) 2:18¾
Monbars, blk s, 1889, by Eagle Bird—Lady Maud, by Gen. Knox (trotting 2:11¾) 2:16¾
Monita, blk m, 1887, by Patchen Wilkes—Honda, by Wedgewood 2:19¼
Monk, b s, 188— 2:23½
Monkey Rolla, b g, 188—, by Tempest Jr. 2:15½
Monkey Wonder, ch s, 1888, by Major Wonder 2:29¼
Monogram, b s, 1886, by Red Pilot—Willie, by Gibson's John Dillard Jr. 2:20¼
Monreo, b s, 188—, by Tennessee Wilkes 2:26¾
Monreve, b g, 188—, pedigree not traced 2:19¼
Monroe Brister, b s, 1888, by Red Dick—Jane, by Curtis Horse 2:20
Monroe S., b s, 1885, by Monroe Chief—Lurline, by Belle Alta 2:20
Monset, blk s, 188— 2:29
Montaigne, ch s, 1883, by Bourbon Wilkes—Mary Thomas, by Abdallah Mambrino (dead) 2:27¼
Montana Wilkes, br s, 1883, by Red Wilkes—Eva, by Lumber 2:17
Mont Blanc, b m, 188—, by Matterhorn 2:30
Monte, blk g, 188—, by Abdallah Prince — Lady Stow, by Putnam Horse 2:26¼
Monte, b s, 188—, by Monte Christo, dam by George Wilkes 2:23¼
Monte Christo, b g, 188—, by Little Wonder—Orphan Lass 2:18½
Monteg, br s, 188—, by Almont Raven—Topsey, by Brougham 2:29½
Montezuma, br s, 1880, by Alcantara—Winona, by Curtis' Hambletonian 2:29¾
Montgomery Wilson, gr g, 188—, by Jim Wilson 2:27
Montrose, ch g, 188—, by McCurdy's Hambletonian—Ellen 2:24¼
Moonstone, blk m, 1889, by Mambrino King—Clarice, by Hamlin's Almont Jr. 2:09¾
Mordica, b m, 188—, by Messenger Wilkes—Mojeska, by Enfield 2:20¾
Morena, b m, 1888, by Tennessee Wilkes — Lizzie Moore, by Gibson's Tom Hal 2:24
Morganthaler, rn g, 188—, by Van Morgan 2:29¾
Moscow, gr m, 1886, by Red Oak—Shoo Fly, by Legal Tender 2:20
Motion Jr., ch s, 188—, by Motion 2:24¾
Motto, b s, 1883, by Maxim — Miss Herr, by Mambrino Patchen 2:20
Mountain Boy, b g, 188—, by Blazing Star 2:27
Mountain Maid, br m, 188—, by Hannis 2:27¼
Mountain Pink, b m, 1888, by Ellerslie Wilkes—Kit, by Edgewater 2:15¼
Mountain Queen, b m, 188—, by Belvoir 2:24½
Moxie, b g, 188—, by Warwick Boy 2:27¼
Moxie, b s, 188—, by Barnes' Dictator Chief 2:25
Moxie Hiatoga, b s, 1885, by Proclamation—Kitty Foster, by Old Gurney 2:21¼
Moyer, ch g, 188—, by El Mahdi 2:23
Mozanetta, b m, 188— 2:28
Muggins, b g, 188— 2:26¾
Muggins, b s, 1884, by Strathmore,

Digitized by Google

dam by Norman Jr. 2:25
Mugwump, b g, 188—, by Hasign..... 2:21½
Mugwump, br g, 1885, by Pilot Chief. 2:20¼
Mutual, b m, 188—, by American Boy. 2:29¼
Myra Wilkes, g m, 188—, by Mambrino Wilkes..... 2:24¾
Myronet, b m, 188—, by Diplomat.... 2:29¾
Myrtle S., b m, 1882, by Billy Cone—Lulu, by Green Mountain Morgan... 2:21¼
Nada, b m, 1890, by King Medium—Weta..... 2:25
Nana, b m, 188—..... 2:25
Nancy Harkaway, b m, 188—, by Harkaway 2:25¾
Nancy Time, ch m, 188—, by Phillip's Blue Bull..... 2:29½
Nannie B., b m, 1889, by Reno Defiance—Lucy Q., by McKinney Horse 2:17¼
Nannie W., b m, 188—, by Red Wilkes, dam by Venture..... 2:22
Nannie Ward, b m, 1888, by McCurdy's Hambletonian—Daisy, by Lookout..... 2:16
Natalie Wilkes, b m, 1889, by Red Wilkes—Rosalie Wilkes, by George Wilkes..... 2:26¼
Nate C., b g, 1884, by Nathan Mills—Lady Ellis, by Bucklin's Champion Black Hawk..... 2:24¼
Nathan P., b g, 188—, by Theron..... 2:28
Natie, ch g, 188—, by Job C..... 2:27¼
Naughty Girl, b m, 1889, by Connaught—Fannie Stranger, by Chestnut Tom..... 2:28½
Neatbud, b s, 1887, by Neatwood—Rosebud, by Sweepstakes..... 2:26
Ned, b g, 188—..... 2:29¼
Ned, gr s, 186—, (dead)..... 2:25
Ned, b g, 186—, (dead)..... 2:28
Ned B., b g, 188—, by Ned Warfield—Hattie, by Simm's Clark Chief Jr.. 2:18¼
Neddie H., b g, 1884, by Messenger Chief, dam by Gill's Vermont..... 2:17¼
Ned Forrester, ch g, 187—, by Young Forrester..... 2:28½
Ned H., b g, 188—, by Gen. Grant.... 2:24¼
Ned Hanlon, blk g, 188—, by Kimball Morgan..... 2:26¼
Ned Hull, gr g, 188—, by Hull..... 2:30
Ned M., ch g, 1882, by Billy Hibbard—Polly, by Richner's Hambletonian..... 2:24¼
Ned Rawlin, b g, 188—, by Greenback 2:30
Ned V., b s, 1884, by Detractor—Silkey, by Rushville..... 2:19¼
Ned Winslow, blk g, 1881, by Tom Benton—Brown Jenny, by David Hill Jr..... 2:12¾
Neernut, b s, 1891 ..... 2:27¼
Nelly, b m, 188—, by Abdamed Allen. 2:24¼
Nelly B., gr m, 1878, by Pocahontas Boy—Lady McGee, by Blue Bull.... 2:21
Nelly B., ro m, 188—, by Old John.... 2:23
Nelly B., b m, 1884, by Notable—Jenny..... 2:14¾
Nelly B., ch m, 188—..... 2:20
Nelly B., b m, 186—, by Ernest..... 2:16¾
Nelly B., b m, 188—, by William Rysdyk Jr..... 2:29¾
Nelly C., b m, 188—, by Garret Wilkes 2:24¼
Nelly Davis, b m, 1868, by Kremer's Rainbow..... 2:24¼
Nelly F., b m, 1888, by Anteros—Sharlie, by Roger Hanson (trotting 2:25) 2:13¼
Nelly G., ch m, 188—, by McCurdy... 2:27¼
Nelly G., b m, 188—, by Montgomery.. 2:26¼
Nelly Gray, gr m, 186—, by Gray Eagle (dead) 2:24
Nelly Gray, g m, 188—, by Conway.. 2:26¼
Nelly Green, ch m, 188—, by Wilkie Collins 2:29
Nelly H., b m, 188—..... 2:22
Nelly Hastings, b m, 188—, by Ned Hastings 2:27¾
Nelly I., br m, 188—, by Booth 2:15
Nelly Jane, gr m, 1890, by Highland Gray,—Belle Hammond, by Honest Dan 2:24¼
Nelly M., ch m, 188—, by Butler's Beshaw 2:15½
Nelly M., br m, 1885, by Mohawk Chief 2:29½
Nelly Mayo, b m, 1885, by Pocahontas Abdallah—Jenny F., by Mercury 2:30
Nelly Mambrino, b m, 1887, by Meredith—Mambrinette, by Kentucky Prince Jr. 2:18¼
Nelly McCrery, b m, 1889, by Legal Tender Jr.—Lucy, by Tobe Jr..... 2:18¼
Nelly Neal, b m, 1890, by Agricola... 2:26½
Nelly O., br m, 188—, by Henry Mambrino 2:23¼
Nelly O., ch m, 1884, by Bald Chief Jr.—Bernice, by Hailstorm..... 2:13½
Nelly R., b m, 188—..... 2:22½
Nelly R., br m, 187—..... 2:17¼
Nellie R., blk m, 188—, by Walkill Jr.. 2:25½
Nelly S., g m, 188—, by Bayonne Prince—Mary O., by Harry Wood... 2:22¼
Nelly S., b m, 1884, by Pickett (trotting 2:21¾) 2:16¼
Nelly Seal, blk m, 188— 2:26½
Nelly Shaw, dn m, 187—..... 2:26¾
Nelly Sprague, b m, 188—, by Alexander Sprague 2:22½
Nelly Tasco, rn m, 186—, by Tasco.. 2:23½
Nelly Turner, b m, 1887, by Hunt's Blue Bull—Molly, by High Jack.... 2:23¾
Nelly W., b m, 188—, by Raven Wilkes 2:27¼
Nelly Y., b m, 188—, by Hamlin's Almont Jr. 2:25½
Nelson Allen, blk s, 1891, by Nelson, dam by Hugenot..... 2:29¼
Nels Randall, ch s, 188—, by Pocahontas Sam..... 2:20¾
Nettie, b m, 188—, by Bright Light. 2:22¼
Nettie C., b m, 188—, by Moonstone—Maggie, by Fields' Royal George.. 2:23½
Nettie D., b m, 188—, by Patchen Volunteer 2:24¼
Nettie E. Hontas, ch m, 188—, by Harry Hontas—Flora E., by Scott's Hiatoga 2:29½
Nettie Field, b m, 1887, by Fairy Gift—Nettie, by Volunteer 2:23
Nettie Green, cr m, 188—, by Billy Green—Kitty Scott, by Scott's Hiatoga 2:25
Nettie Hoppin, ch m, 187—, by Longstrider, dam by Smoke Boy 2:20
Nettie Swan, b m, 188—, by Accidental 2:29
Nettie Wilkes, ch m, 188—, by Adrian Wilkes 2:19¼
Nettie Keenan, b s, 188—, by George Gordon—Old Crow 2:26½
Nettlewood, b s, 1890, by Merchant —Gloria, by Almont Pilot 2:23
Nevada, b s, 1877, by Gen. Reno—Marysville Queen, by Signal 2:24¼
Nevins' First, b s, 1884, by Nevins—Polka, by Pocahontas Boy 2:19
Newcastle, ch g, 1888, by Kentucky Prince—Dolly, by Niagara Cham-

Digitized by Google

G. BOWERMAN, LEXINGTON, KY.

When Silicon placed the race record for two-year-olds at 2:15¾ George Bowerman was up behind the winner.

Digitized by Google

M. BOWERMAN, LEXINGTON, KY.

M. Bowerman cut the four-year-old trotting record to 2:10 with Mequette.

Digitized by Google

pion (dead) 2:29¼
New Dominion, ch s, 188—, by Dominion 2:24¼
New Era, ch g, 1890, by Hambletonian Wilkes..... 2:13
New Hope, blk g, 187—..... 2:16
Newkirk, b g, by Clinker..... 2:25½
New Medium, b s, 188—, by Happy Medium, dam by Strader's Cassius M. Clay Jr. 2:30
Newsboy, dn g, 1886, by Brentwood—Lemons, by Dan Allen 2:12¾
News Boy, b s, 1885, by Oscar, or Byerly Abdallah—Nettie, by Gray's Tom Hal 2:22¼
Nicoll, gr g, 188—, by John Bell, dam by Gibson's Tom Hal 2:19¼
Nicholas B., gr s, 188—, by Ohio Knickerbocker..... 2:19½
Nicolette, blk s, 1887, by Adrian Wilkes—Edwina, by Blackwood ... 2:20¼
Nidia, b m, 1890, by Wayne Wilkes—Carrie E., by Almont Pilot 2:13¼
Nigger, b g, 187—..... 2:30
Nigger Baby, blk g, 188—..... 2:21¼
Nigger Boy, blk g, 1887, by Black Prince Jr., dam by L. C. Lee..... 2:19¼
Nigger Boy, blk g, 186— (dead) 2:25¾
Nightingale, ch m, 1883, by Alcantara—Neoscaletta, by Daniel Lambert 2:13½
Nimrod, ch g, 186—, by Missouri Chief, dam by Williamson's Belmont 2:19¾
Nina, br m, 1880, by Eclaire 2:22¼
Nina W., ch m, 1886, by J. W. Bailey—Maud W., by George Miller..... 2:25
Nodine, b g, 1884, by Peacemaker—Lady Burgett 2:19¾
Non Parole, gr m, 1888, by American Boy—Maud L., by Gray Charley.. 2:18¼
Noonday, b g, 187—..... 2:27
No Other Kid, b g, 188—, by Illinois Chief 2:28¼
N. Q. Lancewood, ch m, 188—, by Fleetwood 2:25¼
Nora L., b m, 188—, by Norwood Sta 2:29¼
Nora Marks, b m, 1886, by Rounds' Sprague—Vellin Danville, by Danville Boy 2:23¼
Nora T., gr m, 188—..... 2:25¼
Nordeck, b g, 188—, by Bassett M... 2:30
Norristown, b g, 188—, ... 2:24¼
Northwest, b s, 1885, by Egmont—Tot, by Dictator (trotting 2:22½)..... 2:15
Notion, b s, 1889, by St. Bel — Ritchelders, by Messenger Chief..... 2:16
No Trouble, b m, 1884, by Dick Turpin 2:21¼
Novice, ch m, 1890, by Tennessee Wilkes—Ida Elliott, by Harold 2:24¼
Nox, b m, 1887, by Nutwood—Four Lines, by Blackwood 2:25¼
Noxall, b s, 188—, by Roseberry 2:18
Nutcoal, ch s, 1886, by Nutwood—Bessie, by Temptation 2:24
Nutford, ch s, 1886, by Abbottsford—Annie Nutwood, by Nutwood 2:15
Nuthurst, ch s, 1886, by Nutwood—Enterprise, by Onward 2:12
Nutmage, b g, 188—, by Blind Bashaw 2:29¼
Nutmeg, b m, 1886, by Richwood—Sheila, by Dauntless 2:27¼
Nutpan, br s, 1887, by Nutwood—Issaquena, by Pancoast 2:19¼
Nutpine, ch s, 1887, by Nutwood—Maggie Wilkes, by George Wilkes 2:15¼
Nutrose, b s, 1887, by Nutwood—Moss Rose, by Woodford Mambrino 2:22
Nutwood Wilkes, b s, 188—, by Nutwood 2:25¼
Nydia, Wilkes, b m, 1887, by Baron Wilkes—Anne Belle, by Nutwood.. 2:12¾
Oklahoma, b m, 188—, by Champion Wilkes 2:28
Oakland, blk s, 1887, by Detractor—Jule, by Mambrino Sotham 2:16
Oceana Prince, b g, 188—, by Oceana Chief 2:25
O'Connell, b g 188—, by Woodland, dam by Olympus 2:30
Oddfellow, ch g, 186—, (dead) 2:28½
Odessa Clipper, b g, 188—, by Al West Jr. 2:23¾
Odilia, b m, 890, by Onward—Rachael Russell, by Woodford Abdallah .. 2:24½
O. B., ch g, 188—, by Strathmore.... 2:26¼
Ohio Boy, b s, 188—, by Cardinal.... 2:24¼
Ohio Maid, rn m, 187—, ... 2:28
Old Hunter, ch s, 187—, ... 2:29¾
Ole Bull, b g, 188—, by Denmark.... 2:26½
Ollie Belle, b m, 187—, by Tempest Jr. 2:29½
Oliver C., b g, 188—, by Marlborough 2:26¾
Oliver E., gr g, 188—, ... 2:29
Olivette, br m, 188—, by Director .. 2:28½
Olivette, ch m, 188—, by Johnny Mac.. 2:29
Omega, rn m, 188—, by Walker Morrill 2:22½
Onie D., b m, 1881, by Warwick Boy Tackey, by Happy Medium 2:20
Online, b s, 1890, by Shadeland Onward—Angelina, by Chester Chief 2:04
Ontario, blk g, 188—, ... 2:29½
Ontonian, b s, 1889, by Shadeland Onward—Angelina, by Chester Chief (dead) 2:07½
Onward, blk g, 186—, by Chieftain (dead) 2:24¾
Onward Boy, b s, 1887, by Prodigal—Bessie B., by Blanco Abdallah.... 2:24¼
Onyx, blk s, 188—, by Valentine Swigert 2:20¾
Ophelia, gr m, 188—, by Alfred.... 2:16¼
Opulence, blk s, 188—, by Ferguson—Lady McKinney, by Sweepstakes 2:29½
Oran C., gr g, 1887, by Orion—Jenny Ross, by Crook's Corbeau 2:22¾
Original Package, b g, 188— 2:28
Orland, ro g, 1888, by Upright—Topsy, by Nephew Jr. 2:23¼
Orley Wilkes, br s, 188—, by Sealskin Wilkes 2:27
Orphan Alice, b m, 188—, by Mambrino Rescue 2:27¼
Orienta, b m, 188—, by Aberdeen.... 2:28
Orlinda Richmond, b m, 188—, by A. W. Richmond, dam by Ulster Chief. 2:15
Orphan Boy, b g, 188—, by Walker Morrill 2:24¼
Orphan Boy, b s, 1888, by George Steck—Doska, by Bald Stockings... 2:18
Oscar, b g, 188—, by De Soto..... 2:26¼
Osceola, bl g, 1880, by Blue Vein—Polly, by Cadmus..... 2:18
Otta Neely, b m, 188—, by Ottawa Chief..... 2:28
Otis M., b s, 188—, by Triceps..... 2:26¼
Otto, b g, 188—, by Onawa..... 2:23¼
Otto W., b s, 1887, by Dall Brino—Bessie B., by Teeter's Horse..... 2:13¼
Ouida, b m, 188—, ... 2:24
Our Boy, b g, 188—, by Vernon Boy—Black Bess, by Wapsie 2:17½
Our Dick, b g, 188—, by Gibraltar ... 2:10¼
Our Dick, b g, 188—, by Redwood.... 2:22¾
Our Nora, bl m, 188—, by Alamosa—

Digitized by Google

Trevena mare 2:17
Out of Sight, b g, 188—, ... 2:19¼
Overbrook, b g, 188—, ... 2:24¼
Ovid, b s, 188—, by Hamlin's Almont Jr.—Silk, by Alcantara 2:15½
Oxygen, ch g, 187—, by Simpson's Capt. Walker 2:30
Pacing Phallas, blk g, 188—, by Shark 2:22
Palmetto, br s, 1886, by Brown Hal—Maggie, by Enterprise 2:12¾
Palo Alto Chimes, b s, 1888, by Chimes—Velvet, by Mambrino King. 2:17½
Panic, b s, 188—, by Algiers 2:28¼
Panama Maid, ch m, 1890, by Panama—Red Girl 2:20
Pansy Blossom, gr m, 1889, by Gen. Wilkes, dam by Harrodsburg Boy.. 2:12
Pansy L., gr m, 1888, by Pan—Nelly Conner, by Legal Tender, Jr..... 2:23½
Paola, ch m, 1888, by Frank Logan—Fanny Logan, by Little Logan..... 2:20
Pappoose, b m, 1886, by Ultimus, dam by Gill's Vermont..... 2:18¼
Parker, b s, 1883, by Alcantara—Marie, by Blackstone 2:28½
Parker, ch g, 188—, by Wilson, dam by Daniel Lambert 2:19½
Passmont, br s, 1885, by Pasacas—Piccola, by Harvester..... 2:18¼
Pascal, b g, 188—, by Victor, dam by California Brock..... 2:21¾
Pat, b g, 188—, ... 2:24½
Patasco, br s, 1887, by Brown Hal—Yellow Mag, by Pointer's Slasher.. 2:24¾
Pat Bruen, ch g, 1880, by Ajax—Fashion, by Millett Horse..... 2:24
Patchen T., b g, 1877, by Shadow—Nelly Bell, by Hole-in-the-Day..... 2:24¼
Pat Delaney, b g, 1890, by Anderson Wilkes—Steinlet, by Steinway (dead). 2:18½
Pat Harold, b s, 1884, by De Soto—Maggie Patton, by Masterlode..... 2:21
Pat Heron, b g, 188—, by Pharon, dam dam by Honest John 2:17¼
Pat Legg, bl g, 1886, by Mambrino Redmon..... 2:25
Pat Murphy, br g, 188—, by Palmetto—Molly Murphy, by Dodson's Davy Crockett 2:20
Pat O'Brien, br s, 188—, by Billy Davis..... 2:21¼
Patoche, b m, 1890, by Princeps, dam by George Wilkes 2:27¼
Patrick Henry, br s, 188—, by Ajax, dam by Harold 2:26¾
Patrick's Pacer, b g, 188—, by Sharon Benton 2:21¾
Patrol, b g, 188—, by Constellation.. 2:14½
Patsey Clinker, gr g, 1877, by Charley—Nellie 2:20
Patsey K., b g, 1885, by Highlander Boy—Sue, by Red Eye..... 2:22¼
Patti, b s, 188—, ... 2:22
Pattie Belle, b m, 1891, by Don Pizarro, dam by Messenger Chief..... 2:23
Pattie D., ch m., 188—, by Ultimus.. 2:12¼
Pattie West, b m, 1884, by Al West—Patti Dodd..... 2:17
Paul, ch g, 188—, by Bald Hornet—Lucy 2:09½
Paul Clifford, b s, 188—, by Tennessee Wilkes 2:29½
Pauline H., b m, 1888, by Kidnapper—Nicol Mare (trotting 2:24) 2:17½
Paul M., b g, 1884, by Manchester—Mary, by Louis Napoleon..... 2:24¼
Payne Stone, b g, 188—, by Judge Salisbury 2:25¼
Payrock, b g, 188—, by Diplomat, dam by St. Nicholas 2:28½
Peacock, gr s, 1878, by Whipple's Hambletonian—Jane McLane, by Budd Doble 2:23¼
Pearl, wh m, 187—, ... 2:27½
Pearl, b m, 188—, by Pomeroy—Nell Morgan, by Judge Advocate 2:19¼
Pearl L., ch m, 188—, by Elgin Boy... 2:23
Pearl Logan, b m, 188—, by Mambrino Logan 2:26¼
Pearl R., b m, 1883, by Lucas Brodhead—Maud Medium, by Happy Medium 2:17½
Pedro, b g, 188—, ... 2:26¾
Peerless, b m, 188—, by Equity Wilkes 2:13¼
Peleg, b s, 1890, by Reno Defiance—Lucy, by McKenney Horse (trotting 2:23¼) 2:12¼
Pendleton, b g, 188—, by Hambletonian Downing..... 2:29¼
Perine, b m, 1890, by Paul Jones Jr.. 2:24¼
Perkins, ch s, 188—, by C. F. Clay—Miss Brewer, by Red Wilkes 2:20¼
Peruvian Bitters, b g, 1879, by Electioneer—Nellie Walker, by Thorndale or son of Edwin Forrest 2:23½
Pet, ro g, 184—, (dead)..... 2:18½
Peter Cooper, br g, 188—, by Steele's Walkill, dam by Golddrop 2:21¼
Peter Piper, b g, 1886, by Nantucket—Puss Miller, by Sir Walter 2:14¼
Peter T., b g, 188—, by Fisk's Mambrino Chief Jr..... 2:20
Peter V., b s, 188—, by Longstride.. 2:16½
Phantom, b m, 188—, by Steele's Walkill, dam by Billy Bowlegs..... 2:26½
Pharon, b s, 1887, by Pharos, dam by Antenor..... 2:16¾
Pharos, b s, 1883, by Phallas—Hoosier Girl, by Blue Bull 2:21½
Phenom, rn s, 1892, by Director—Maud B., by Red Wilkes..... 2:21½
Phenol, gr m, 188—, by Jersey Wilkes—Adelina, by Egbert 2:16¾
Phil Freiler, rn g, 188—, by Copperbottom 2:26¼
Phillis, b s, 1888, by Masterlode—Comet, by Lexington Chief Jr..... 2:17½
Phillis Wilkes, b m, 1889, by Balmont Wilkes—Jessie H., by Stephen A. Douglass 2:20¼
Phillios, b g, 188—, by Pickering, dam by Nelson's Onward 2:27½
Phylie, b s, 1889, by Patron—Bessie Turner, by Virginius..... 2:19¼
Pickaway, ch g, 188—, by Red Joe.... 2:16¼
Pierpont Girl, blk m, 188—, by Atlantic 2:24¾
Pierron, ch g, 1890, by Iliad, dam by Onward 2:15
Pilatoga, ch s, 1886, by Bayard—Jenny, by Scott's Hiatoga..... 2:20¼
Pilot Bird, b m, 1886, by Pilot Knox—Lil Williams, by Kohinoor 2:22¾
Pilot Gift, br s, 1883, by Fairy Gift—Pussy 2:15½
Pilot Knox, br s, 1875, by Black Pilot—Nancy Knox, by Col. Ellsworth (trotting 2:19¾) 2:20½
Pilot Wilkes, b s, 1880, by George Wilkes—Grace, by Pilot Jr. 2:23
Pine Level, gr g, 188—, ... 2:22¼
Pinewood, b s, 1890, by Artemas—Mamie F., by Joe Jefferson 2:20
Piquant, b g, 188—, by Sea Bird 2:29¼
Pistachio, ch s, 1886, by Belmont—Miss Russell, by Pilot Jr. 2:29¼
Pixley Boy, br s, 1884, by Pocahontas

Digitized by Google

Sam—Bird, by George Bell 2:12
P. J., b g, 1892, by President Wilkes. 2:23¾
Play Fair, b s, 188—, by Olmedo Wilkes 2:24½
Plaza, gr s, 1887, by Tennessee Dictator—Claire, by Bayard 2:22¾
Plow Girl, blk m, 188—, by Black Sam 2:26¼
Plunger, b g, 188—, by Gibson's Tom Hal 2:27
Plunkett, b g, 1887, by Strathearn—Fly, by Buiger 2:13¼
Plus, b s, 1886, by Happy Heir—Lady West, by Col. West 2:20½
Plush, ch m, 1880, by Don J. Robinson—Stella P., by Magna Charta..... 2:23½
Pluto, ch g, 188—, by Bob Patterson.. 2:20½
Plutowood, b s, 1890, by Pluto—Mollie R., by Recorder 2:29¾
Poca Eagle, b s, 1885, by Pocahontas Sam—Molly Coshow 2:21½
Pocahontas, ch m, 1847, by Iron's Cadmus, dam by Big Shakespeare (dead) 2:17½
Pocahontas, ch m, 187—, by Little Washington, dam by St. Clair..... 2:22½
Pocahontas Prince, blk s, 1884, by Pocahontas Boy—Faro Queen (trotting 2:20½) 2:19¼
Pocahontas Sam, ch s, 1879, by Pocahontas Boy—Fanny, by Blue Bull 2:27¾
Pointer (Kissel's), b g, 1886, by Ravenswood—Molly, by Mohawk.... 2:16½
Polka Hot, b s, 188—, by Elgin Boy... 2:28½
Polly Ann, rn m, 186— (dead) 2:26½
Polly T., br m, 188—, by Red Bird.. 2:21¼
Pomona, b s, 1887, by Albion—Pansy, by Re-Echo 2:15
Pomp, ch g, 1881, by Dick—Pearl, by Platte Allen 2:17½
Pomp A., br g, 1881, by Mohawk.... 2:24¼
Pompey Jones, gr g, 186—, (dead)..... 2:28½
Po Po Lo, br s, 188—, by Albert Lea, dam by Florida 2:20
Posey Golden, br g, 188—, by son of Golddust (dead) 2:19¼
Prairie Bird, b m, 1867, by Flaxtail—Fashion, by John Baptiste (dead). 2:28¼
Prairie Girl, b m, 1891, by Grey Harry 2:20
Prairie Lily, b m, 1891, by Adrian Wilkes, dam by Hamdallah 2:19¼
Prairie Maid, b m, 1884, by Mammonteer—Prairie Girl, by Brougham 2:30
President, blk s, 1880, by Swigert—Patsey Lee, by Rock 2:23¼
President Wilkes, b s, 1885, by Ashland Wilkes—Caltha Robertson, by Al West (dead) 2:19½
Pressley M., gr g, 188—, by Benson... 2:21¼
Pretoria Wilkes, ch m, 188—, by Anderson Wilkes..... 2:22½
Pretension, b s, 1888, by Pretender—Meg Rodman 2:24½
Priest, br g, 188—, ... 2:29¼
Prima Donna, ch m, 1887, by Betterton—Dame Tansey, by Daniel Lambert 2:09¼
Prim Wallace, b m, 1890, by William Wallace—Rachel..... 2:27½
Prince S., b g, 188—, ... 2:22¼
Prince, rn g, 188—, ... 2:28
Prince, b s, 188—, by Fremont..... 2:23¼
Prince, br g, 187—, by Missouri Chief dam by Williamson's Belmont 2:23¾
Prince, blk g, 188—, ... 2:30
Prince Albert, b g, 188—, by Hamilton 2:28¼
Prince Alcander, ch s, 1889, by Alcander—Rhea, by Winooski..... 2:17¼
Prince Alcyone, b g, 188—, by Alcyone 2:15½
Prince Almont, b s, 1889, by Almont Medium—Queen of the West, by George M. Patchen Jr. 2:13½
Prince B., blk g, 188—, by Black Republican 2:29½
Prince Brennan, b g, 188—,..... 2:23
Prince C., b s, 188—, by Cutler.... 2:27½
Prince Columbia, br s, 1881, by Prince Pulaski, dam by Granberry's Slasher 2:20
Prince Edict Jr., ch s, 1886, by Edict—Bell, by High Jack 2:22
Prince Echo, ch s, 1882, by Cloud Mambrino—Lucy, by Pacing Togue. 2:14½
Prince Elwood, ch s, 1890, by Greystone—Juno, by Hambrino..... 2:22¾
Prince Erie, b s, 1886, by Erie Wilkes—Katie C., by Mambrino Patchen.. 2:29½
Prince Farlic, b s, 1886, by Kentucky Prince—Maggie Duroc, by Messenger Duroc 2:30
Prince Frederick, b s, 1883, by Langley's Valentine—Nancy Wise 2:24¼
Prince Gift, b g, 188—, by Hambletonian Gift 2:27¼
Prince Gould, ch g, 188—,..... 2:26½
Prince Hal, br s, 1883, by Brown Hal—Jenny, by Prince Pulaski 2:16¼
Prince Hal, b s, 188—, by King Hal. 2:29¼
Prince M., b g, 188—, by Hotspur Jr., dam by Scott's Hiatoga 2:21¼
Prince Mac, ch g, 188—, by Logan Hambletonian—Jessie Mac..... 2:19¾
Prince Nutwood, blk s, 1891, by Dexter Prince—Luella, by Nutwood..... 2:21¾
Prince Orange, b s, 1884, by Orange Blossom—Queen Bess, by Backman's Idol 2:25
Prince Pilot, b s, 188—, by Prince Pulaski 2:22½
Prince S., b g, 188—, ... 2:29¼
Princess, b m, 187—,..... 2:27
Princess, ch m, 1892, by Prince, dam by son of Mambrino Howard 2:17¼
Princess, b m, 1874, by Pocahontas Boy—Lady McGee, by Blue Bull .. 2:19¼
Princess Alice, blk m, 1886, by Dexter Prince, dam by Gen. McClellan. 2:16
Princess Alice, gr m, 1890, by Evan Lewis—Frances, by Merit 2:23
Princess Eulalia, b m, 1892, by Emperor Wilkes 2:18¼
Princess H., br m, 188—, by Fleet's Hambletonian 2:23¼
Prince T., rn g, 188—, by Climont... 2:13¼
Princeton R., b s, 1890, by Sphinx.. 2:25¼
Printer Boy, b g, 188—, by Independence 2:29½
Proctor, b s, 1887, by Pancoast—Silence, by Alexander's Abdallah.. 2:17
Procul, blk s, 1889, by Embassador—Kit, by Black Ambassador..... 2:30
Promise, b g, 188—, by Black Wilkes 2:25¼
Pronto, blk s, 1887, by Pancoast—Mercedita, by Cuyler 2:24
Pronto, br g, 187—, by George Fletcher—Snow, by Canadian Lion 2:17¼
Prophet Wilkes, b s, 1882, by George Wilkes—Mollie, by Kentucky Clay.. 2:21¼
Prussian Boy, b g, 1889, by Gen. Benton—Prussian Maid, by Signal 2:26½
Prussian Maid, b m, 186—, by Signal—Lady Jasper 2:19
Psyche, sp m, 1884, by Bayard—Arabian Girl, by Carnac 2:19¼
P. T. Barnum, b g, 188—, by Jim Wilson..... 2:22

Digitized by Google

Pull Back, b g, 188—, by Uncle Ned—Topsey, by Bethel 2:26¼
Puritan, br g, 187—, by Almont 2:16
Quaker Boy, b s, 188—, by Whalebone, dam by Kelly Horse 2:14¼
Quaker K., ch g, 188—, by Wayne Wilson—Nettle, by Col. Howe..... 2:22½
Queen, b m, 188—, by Commander.... 2:19¼
Queen Esther, b m, 1886, by Ajax, —Miss Frost, by Bedford..... 2:27
Queen Gothard, b m, 1886, by St. Gothard—Mignon Medium, by Happy Medium 2:14½
Queen McGregor, ch m, 188—, by Don McGregor 2:13
Queen of the West, dn m, 186—, (dead) 2:29¾
Queen Stanton, b m, 188—, by Gen. Stanton 2:18
Quicksilver, ch s, 188—, by Silvermine, dam by Hotspur Jr..... 2:26½
Quiz, br m, 1891, by Robin Hood..... 2:17¼
Q. R. Z., ch s, 188—, by Ed Sutherland 2:22¼
Racquet, blk g, 188—,..... 2:20¼
Rahleta, blk m, 1888, by Gambetta Wilkes—Bellfield, by Enfield 2:21¼
Rally Wilkes, b s, 1887, by Allie Wilkes—Bessie Davis..... 2:20½
Ralph D., b s, 188—, by Allen Sontag 2:26¾
Rambling Dick, b g, 188—, by Joe Coleman 2:27¼
Raritana Boy, g g, 188—,..... 2:28½
Rat, b g, 188—, ... 2:27¼
Rattler, b g, 188—, by Al West..... 2:22½
Rattler, b g, 1886, by St. Mark 2:19¼
Rattler Brooks, ch s, 1878, by Earnheart's Brooks, dam by Pat Malone 2:23¼
Rattling Dan, b g, 187—,..... 2:25¼
Rattling Jim, b g, 187—, by Yellow Jacket 2:28
Rattling Jim, b g, 186—, by Flying Hiatoga, (dead) 2:23¼
Ravelli, br s, 1883, by Hermes—Jessie Morrill, by Winthrop Morrill 2:20¾
Raven, blk m, 1877, by Alcantara—Rachel B., by Allie West..... 2:11¼
Raven Boy, blk g, 1878, by Pocahontas Boy—Tina Wilson, by Legal Tender. 2:15¾
Raven T., blk s, 1877, by Bay Tom Jr.—Kate McCrory, by Coleman's Traveler 2:22¼
Raymond, b g, 188—, by George B.... 2:19¼
Razor Blade, b g, 188—, by Henry B.. 2:22¼
Razzle Dazzle, b g, 1889, by Prince Medium—Worm Mare 2:22
Reality, b g, 1886, by Polonious, dam by Middletown 2:20½
Reavis, b s, 1888, by Monroe Chief—Belle S. 2:20½
Rebellion, b g, 1875, by Locomotive —Ruby, by Gen. Hardee 2:25
Red Bell, ch s, 1885, by Red Wilkes—Heatherbelle, by Anthony Wayne.. 2:11¼
Rebus, b g, 1886, by Chesterwood—Roxy, by Miller's Hambletonian.... 2:12¾
Recall, rn s, 188—, by Revelle..... 2:20½
Red Bandana, b s, 1888, by Almont Wilkes—Dazzle, by Happy Medium.. 2:14½
Red Bud, b s, 1883, by Red Wilkes—Kate Blackwood, by Blackwood Jr.. 2:24½
Red Cloud, ch g, 188—, by Rainbow... 2:19¼
Red Cloud, b g, 188—, by Golddust.. 2:25¼
Red Davis, ch g, 188—, ... 2:18
Redfield, b s, 1884, by Red Wilkes—Loretta, by Enfield 2:19¾
Red Grant, ch s, 1890, by Red Blossom—Nelly Grant, by Pacing Abdallah 2:27¼
Red Hal, b s, 1887, by Martin's Tom Hal—Lucinda, by Henry Clay 2:13¾
Red Hawk, b g, 188—,..... 2:29¼
Red Hornet, ch s, 188—, by Bald Hornet 2:23¼
Red Lady, b m, 1889, by Red Wilkes —Severn, by Grand Sentinel 2:16¼
Redleaf, ch m, 188—, by Charm 2:28¼
Red Leaf, b m, 188—, by Elgin Boy... 2:26½
Redmon C., ch s, 1887, by Joe Thorndale, dam by Highlander 2:30
Red Rock, b s, 188—, by Kilbuck Tom 2:25½
Red Rover, b g, 188—, by Al West... 2:25½
Red Rover, b g, 188—, by Redfield ... 2:24¼
Redskin, ch g, 1887, by Royal Jim—Fanny, by Kirkpatrick's Buck..... 2:17¾
Red Star, ch s, 188—, by Chestnut Star 2:20
Red Star, b m, 188—, by Hale's Red Buck 2:23½
Red Thorn, b g, 188—, by Rescue.... 2:15½
Red Wing, ch s, 1889, by Music—Kitty, by Flying Mohawk 2:13¼
Redwood, ch g, 188—, by Red Buck.. 2:22¼
Redwood, ch g, 188—, by Ringwood... 2:28½
Reflector, b s, 1887, by Duplex, dam by Norfolk 2:07¾
Reform, rn g, 188—, by Prince Columbia 2:26
Regardless, b g, by Dewitt's Norman 2:16¼
Regulator, b s, 188—, by Indianapolis —Lady Forrest 2:25
Reil Rooker, gr s, 188—, by Rooker.. 2:28½
Reno Clipper, br s, 1890, by Reno Defiance—Lady Clipper, by Clipper Jr. 2:20½
Reno M., blk g, 1891, by Reno's Baby. 2:20
Reno's Baby, br s, 1887, by Reno Defiance—Lucy Q., by McKinney Horse (trotting 2:25½) 2:14
Renvoi, br s, 1892, by Game Onward. 2:21½
Reserve Fund, ch s, 1885, by Nutwood —Lizzie Wilkes, by George Wilkes.. 2:26
Retainer, b g, 188—..... 2:24¼
Retla Boy, ch s, 1888, by Kimo—Molly, by Blue Vein 2:19¼
Reuben, b g, 188—, by Barnes' Dictator Chief, dam by Reuben..... 2:26½
Reuben W., b g, 188—, by Clark Chieftain 2:16¼
Revenue, br g, 1885, by Reveille 2:29¼
Reward J., ch s, 1887, by Bourbon Wilkes—Lark, by Abdallah Mambrino (trotting 2:29) 2:10¼
Rex King, gr s, 1887, by Rex Hiatoga—Maud L., by Gold King 2:25
Rex Princeton, b s, 188—, by Princeton 2:23½
Rhea, gr m, 188—, by Judge Advocate 2:17¾
Rhinehart, gr s, 188—, by Monroe S.. 2:24¼
Rhinestone, b s, 1890, by Dunton Wilkes 2:25
R. H. W., ch g, 188—, by Almont.... 2:25½
Richard, b g, 188—, by Major Ringgold 2:16¼
Richard B., b g, 188—, by Black John 2:25½
Richard Jay, b s, 1888, by Dictator Wilkes—Jean Wilkes, by Adrian Wilkes 2:17¼
Richard Wilkes, br s, 1886, by Clay Wilkes—Kate, by Palm's Kennebeck 2:25
Rich Ball, gr g, 188—, ... 2:29½
Richball, b g, 1876, by King Pharaoh —Genevra 2:12½
Richmond, b s, 188—, by Richwood... 2:27½
Rifle Ball, b g, 188—, by Bullet 2:14
Riley, br g, 188—, by Howard's Copperbottom 2:19¼
Riley Medium, br s, 1881, by Happy Medium—Maud R., by Mambrino

Digitized by Google

Patchen 2:10½
Riot, b m, 1888, by Kentucky Wilkes—Racket, by Egbert 2:27
Rip Rap, br g, 187—, ... 2:29
Rinaldo, b s, 188—, by Onslaught 2:14¾
Ring Rose, b m, 188—, by Penrose.... 2:14¼
Rita, b m, 1888, by Idler—Maggie, by Overland 2:15½
Rita S., ch m, 188—, by Corbin Bashaw 2:24¾
Road Master, gr g, 1882, by Red Jacket—Ilp 2:22
Roadmaster, b s, 1884, by Hambletonian Downing—Kitty Traveler, by Young London Traveler 2:26½
Roanoke, rn g, 184—, by Old Pilot (dead) 2:26
Roan Rattler, rn g, 188—, by Jim Brister 2:28
Roan Wilkes, ro s, 1890, by Tennessee Wilkes—Saluda, by Cooper's Jug... 2:11¾
Robby B., b g, 187—, ... 2:27½
Robert B., b s, 188—, by Anderson Wilkes 2:20
Robert Bonner, b g, 188—, by Robert Bonner Jr. 2:24¼
Robert C., b g, 188—, by Thorndale Idol 2:13¼
Robert Elsmere, br s, 1889, by Sammy J.—Daisy P., by Somonauk 2:25
Robert J., b g, 1888, by Hartford—Geraldine, by Jay Gould..... 2:01½
Robert R., b g, 188—, by Banner Boy. 2:30
Robert Red, b s, 1889, by Red Wilkes—Sally Brass, by George Wilkes.... 2:20¼
Robert Russell, b s, 1889, by Alley Russell—Molly Brown, by Netherland 2:13¼
Robin, b g, 188—, by Cognac 2:29¼
Robin, b s, 1887, by Vatican—Mary Ann, by White's Hambletonian... 2:20¼
Robina, blk m, 1891, by Bonnie Boy, dam by Regular 2:27¼
Robin Boy, g g, 1889, by Almont Boy 2:26¾
Robin E., ch g, 188—, by Lysander. 2:27¼
Rocea, b g, 1885, by Ringgold—Fanny Whetstone, by Tobe Drum..... 2:24
Rockaway, ch s, 1886, by Gold Mine—Jessie W., by Colonel..... 2:18½
Rockaway, gr m, 188—, by Red Buck.. 2:26¼
Rockbottom, b s, 188—, by Rockdale—Young Julia, by Allen 2:16½
Rockdale, b s, 1877, by George Gordon—Dane, by Mogul 2:29¼
Rocker, b g, 1887, by Hambletonian Wilkes, dam by Lexington Chief.. 2:11
Rocket, b g, 188—, by Gilt Edge.... 2:24½
Rocket, b g, 188—, by Old Rocket.. 2:25½
Rocket, 188—, by Blue Bull Jr..... 2:21¼
Rocket, b g, 187—, by Greeley—Mambrino, by Cripple 2:29½
Rockmore, b g, 188—, by Strathmore——Jane Eyre, by Messenger Duroc... 2:20½
Rock Wilkes, ch s, 1889, by Pilot Wilkes, dam by Bald Stockings..... 2:20¼
Rocky Ford, b g, 1876, by Rooker—Dolly 2:18¼
Rocky H., b g, 188—, ... 2:24¼
Rocky P., ch s, 1890, by Clay Abdallah Jr.—Dot, by Almore..... 2:12½
Rocky Road, b g, 188—, ... 2:29½
Rodman, blk g, 188—, by Dick Benton 2:26¾
Rocktown, gr g, 188—, by White Cloud 2:25
Roger, br g, 188—, by Roger Hanson. 2:23¼
Rognab, b g, 188—, by Dauntless... 2:27¼
Rokeby, br s, 1891, by Director—Lilly Stanley, by Whippleton 2:13¾
Roland Wilkes, br s, 188—, by Brown Wilkes 2:28¾
Rolfewood, b s, 188—, by Blackwood Jr..... 2:20¼
Rollo, b g, 1888, by Jersey Wilkes.. 2:21¼
Rollo, gr g, 1890, by Jerome Eddy—Gray Betsey, by Mambrino Patchen 2:28½
Romulus, b g, 188—, by Edgemark.. 2:29½
Rory O'More, ch s, 1886, by Judge Salisbury—Lizzie, by A. W. Richmond 2:17½
Rosa B., ch m, 1880, by Bob Ingersoll, dam by White Cloud 2:17¼
Rosalie, blk m, 188—,..... 2:24¾
Rosa Lee, b m, 1891, by Duplex ... 2:27¾
Rosco, br g, 188—, by Montezuma.. 2:12¾
Roscoe, ch g, 188—, by Brewer..... 2:24½
Rosebud, b m, 188—, by Viking, dam by Sunshine 2:25
Rosebug, b s, 1883, by Strathmore—Parepa Rosa, by Robert Lee 2:15
Rosedale, b s, 1892, by Sidney—Roseleaf, by Buccaneer 2:22
Rose Leyburn, b m, 1887, by Onward—Mamie, by Star Almont 2:15¼
Roseman, b s, 1884, by Belmont—Sea Gull, by Strathmore 2:18¾
Rosemary, rn m, 1889, by Bermuda—French Lawn, by Administrator... 2:20¼
Rosencrantz, b s, 1888, by Brown Wilkes—Miss Lewis, by Nuggett.. 2:27¼
Rosewater, rn s, 1888, by Allegheny Boy—Rose Clay, by Marlborough.. 2:13¼
Rosewood, b s, 1888, by Wedgewood—Fanny, by Scott's Thomas 2:22
Rosie C., br m, 1883, by Duroc Prince—Frankie, by Oregon Pathfinder.. 2:16
Rosita A., ch m, 188—, by Adrian.... 2:14¼
Rostrever, gr g, 187—, by Colter's Davy Crockett 2:23
Rouge Boy, b g, 188—, by Ecorse... 2:30
Rowdy, b s, 188—, by All Right.... 2:28
Rowdy Boy, blk g, 1871, by Bull Pup 2:13¼
Rowdy Boy, blk g, 1872, by Ben Snatcher Jr.—Nance, by Cockspur.. 2:13¾
Rowdy Joe, rn g, 1888, by Telegraph—Dutch 2:08
Rowdy Knox, ch g, 188—, by Eastern Boy 2:20¼
Roxie, b m, 188—, by Warrior..... 2:27½
Roxie, b m, 188—, by Tom Moore, dam by Young Andy Johnson..... 2:29¼
Roxie, ch g, 188—, by Brown Hal... 2:20
Roxie C., br s, 188—, by Darlbey... 2:30
Roxie L., blk g, 188—, by Diadem.. 2:25½
Royalton, b s, 1882, by Royalty—Jenny V. 2:18¼
Royal Belle, blk m, 1883, by Royal Fearnaught, dam by Marshall Chief 2:23½
Royal Jim, blk s, 188—, by Pocahontas Sam 2:26½
Royal Sid, ch s, 1892, by Roy Wilkes, dam by Sidney 2:24½
Roy Golddust, ch g, 188—, by Thompson's Golddust 2:30
Roy H., rn s, 1891, by Engineer (dead) 2:18¾
Roy Hill, b g, 188—, by Chestnut Hill 2:29½
Roy K., b s, 188—, by Ethan Wilkes.. 2:28
Roy L., g g, 188—, by Boston Wilkes. 2:29½
Roy S., b g, 1886, by Frank Box—Kit 2:23¼
Roy Wilkes, br s, 1883, by Adrian Wilkes—Flora 2:06½
Rozinanta, b m, 1886, by Kentucky Ruler—Topsy 2:23¼
Rube Burrows, b g, 1885, by Moore's Clipper—Laura M., by Clipper Brooks 2:20½
Rubinstein, b s, 1890, by Baron

Digitized by Google

Wilkes—Ollitipa, by Aristos..... 2:08
Ruby Mac, ch m, 1885, by George M. Patchen Jr.—Lady Goldsmith, by Volunteer 2:21½
Ruby Messenger, b m, 188—, by Messenger Chief 2:23
Rufe Wilkes, b g, 188—, by Star Wilkes 2:28¼
Rufe Wilson, blk g, 188—, by Brown Golddust 2:24½
Rupee, br s, 1887, by Guy Wilkes—Sable Hayward, by Poscora Hayward 2:11
Rupert, ch s, 188—, by Corbin Bashaw—Psyche, by George Miller..... 2:23½
Rushmont, ch s, 188—, by Almont M.. 2:23¾
Ruskin Wilkes, br s, 1884, by Sherman Wilkes—Lady Clay, by Black Harry Clay 2:17
Russell (Miller's), b s, 1881, by Col. H. S. Russell—Molly Vestal, by Dragon 2:24
Russell B., br s, 1890, by Alley Russell—Bessie B., by Teeter's Horse. 2:15
Russell Chief, ch s, 1885, by Mambrino Russell—Bessie, by Strathmore 2:22¾
Russell T., blk g, 188—, by Russell.. 2:19¼
Ruth H., b m, 1889, by Laclede—Durango Queen, by Durango (trotting 2:24½) 2:22
Sabatia, b m, 1884, by Taunton—Barker Mare, by Bay Chief 2:18¼
Sable Gift, b s, 1890, by Gift Jr.—Illian, by Stansifer's Woful 2:13¼
Saboya, b s, 1886, by Nugget—Ida, by Little Harry Clay 2:19½
Sadie Burns, b m, 187—, by Billy Green 2:20½
Sadie Gray, gr m, 1890, by Simmons.. 2:29½
Sadie H., b m, 1885, by Bourbon Wilkes 2:20¼
Sagwa, g g, by Montgomery..... 2:29¼
Sagwa, br g, 188—..... 2:29¾
Sagwa, ch g, 188—, by Rattler 2:24
Sailor Boy, rn g, 1876, by Smuggler Jr.—Laura, by Rowe Horse 2:17¼
Sailor Boy 2:30
Sailor Wilkes, b g, 188—, by Star Wilkes—Lizzie C., by Star Hambletonian 2:25¼
St. Catharine, gr m, 1885, by Sir Peter—Sunflower, by Prince Elmo. 2:22¼
St. Cloud, b g, 188—, by Kentucky Prince 2:27
St. Croix, b s, 188—, by Guelph..... 2:18¾
St. Francis, blk s, 1888, by Sigma Nu—Francis, by Admiral..... 2:23¼
St. John, gr g, 188—..... 2:26
St. Jonathan, br s, 1888, by Kentucky Dictator—Fanny Goldsmith, by Edward Everett (trotting 2:22¼)..... 2:22½
St. Nick, b s, 188—, by St. Nicholas.. 2:27¼
St. Omer, gr s, 1873, by Blue Bull—Black Snake, by Legal Tender..... 2:28¾
St. Patrick, gr g, by Dall Brino..... 2:29¾
St. Patrick, b s, 1884, by Volunteer—Young Saline, by Guy Miller 2:14½
Saladin, br s, 1886, by Sultan—Ella Lewis, by Vermont 2:05¾
Salisbury..... 2:20¼
Sally B., blk m, 1873, by Dow's Green Mountain Morgan 2:23
Sallie Bronston, blk m, 1891, by Gambetta Wilkes—Weston, by Marshal Kleber 2:17½
Sally C., gr m, 187—, by Senator 2:17¼
Sally Clinker, b m, 1885, by Clinker—Dolly, by Searcher 2:13
Sally Ranger, blk m, 1887, by John Sherman, dam by Black Ranger.... 2:20¼
Sally Walker, b m, 188—, by Hylas... 2:28¼
Salol, br g, 1887, by Winnebago Chief 2:21½
Sam, b g, 188—, ... 2:28½
Sam, gr g, 188—, ... 2:27¼
Sam Hall, b s, 188—, by George Hall. 2:28½
Sam Jones, b g, 187—, by Thompson's Traveler, dam by Cato's Washington 2:18¾
Sam Keith, b s, 1884, by Egbert—Molly Lynch, by Blind Morrill 2:24¾
Sam Lewis, b s, 187—, by Echo—Bessie Taylor, by St. Clair 2:25
Sam N., b g, 188—, by Dauntless..... 2:28¼
Sample, b g, 188—, ... 2:30
Sam Sharp, b g, 187—, by Gloster—Kate, by Pocahontas Boy..... 2:26
Sam Slick, b g, 185—, (dead)..... 2:28
Sam Weller, ch g, 188—, by Advance.. 2:27¼
Sancho, rn g, 188—, ... 2:20½
Sancho, b s, 1886, by Pocahontas Boy—Matlock, by Grey Diomed 2:20
Sand Boy, ch g, 188—, by Strathmore—Aline, by Almont 2:21
San Diego, b g, 188—, by Victor 2:21
Sandy, ch g, 188—, by Sperry's Westmont 2:23¼
Sandy Mack, b s, 188—, by Captain Moshier 2:28
Sandy Morris Jr., ch s, 188—, by Sandy Morris 2:28¼
Sandy Wilkes, b s, 1890, by Crawford. 2:20¼
Sanford L., ch g, 188—, by Dick Glider 2:19½
Sanger, b g, 188—, by King Sprague.. 2:20¾
Sangerfield, b s, 1889, by Roman Chief 2:30
San Jose, b g, 188—, by Santa Claus.. 2:30
Sankey, gr g, 1884, by Sandy Lake, dam by St. Omer 2:25
Sankey, ch g, 188—, ... 2:19½
San Pedro, blk g, 1885, by Del Sur, dam by Keating Horse (trotting 2:14¼) 2:10¾
Santa Rita, br m, 1885, by Sidney—Titania, by Buccaneer 2:24¼
Sarah Ann, gr m, 188—, by Johnny Wonder (trotting 2:27)..... 2:23¾
Sarah Jane, b m, 188—, by Edgar Wilkes 2:24¾
Sateen, b m, 1886, by Alroy—Kit, by Virgil 2:28
Saturn, rn g, 188—, ... 2:30
Saturday Night, ch g, 188—, ... 2:29¼
Sawtelle, ch g, 1886, by Baywood—Daisy Y., by Captain Jack 2:17½
S. B., b g, 188—, by Knight Errant. 2:24¾
Scarlet Wilkes, b s, 1884, by Red Wilkes—Tipsey, by Alcalde..... 2:27½
School Boy, ch s, 188—, by Meander. 2:22½
School Boy, gr g, 188—, ... 2:26½
Sciota Girl, br m, 188—, by Ambassador—Hattie Thomas, by Hiatoga Jim 2:15¼
Sclavonic, gr s, 1891, by King Wilkes—Miss Russell, by Pilot Jr..... 2:23¼
Scott Smith, b s, 1888, by Gen. Hancock, dam by Blue Bull 2:28¼
Scratch, b g, 188—, by Glencoe Jr..... 2:28¾
Sea Bird, ch s, 1887, by Lord Russell—Naiad, by Belmont 2:18¼
Seafoam Jr., ro s, 188—, by Major Doke 2:17¼
Seal, b g, 1888, by Notary—Hiatoga Maid, by Patterson Horse 2:08¾
Sealskin, blk s, 186—, (dead)..... 2:26½
Sea Shell, ch m, 1889, by Lord Russell—Wavelet, by Belmont..... 2:20
Second, b m, 188—, ... 2:22½
Secret, b m, 1888, by Sigma Nu..... 2:22½

Digitized by Google

See Saw, br s, 1885, by Lucas Brodhead—Dutch Kate, by Jimmie 2:22¼
Selim, b s, 188—, by Nelson 2:19
Selina D., b m, 188—, ... 2:26
Senator, b g, 188—, by Hyronamus... 2:29¼
Senator Bell, ch g, 188—, by Strathmore—Heather Bell, by Anthony Wayne 2:26¼
Senator Mills, b s, 188—, by Dauntless 2:25
Seneca See, b s, 1889, by Little Gift—Molly, by Lucas' Red Buck 2:24½
Seraph, br m, 1885, by Blackwood—Rosalie Wilkes, by George Wilkes (dead)..... 2:29
Seventy-six, b g, 188—, by Black Frank—Lady B..... 2:28¼
Seymour, b g, 188—, by Guy Wilkes—Early Bird, by Pilmel 2:16
S. G. A., b g, 1886, by Colonna—Fleet, by Mack 2:17¾
Shackelford, ro g, 186—, (dead) 2:20½
Shaeter, b s, 1886, by Grand Sentinel Silver Tail, by Leon 2:23¼
Shaker, b g, 187—, (dead) 2:20½
Shaker, b g, 1884, by Shaker Boy.... 2:21¼
Shamrock, br s, 188—, by Chieftain.. 2:21¼
Shamrock, br s, 188—, by Don Juan.. 2:21¼
Shamrock, br g, 187—, by Volunteer—Molly, by Magna Charta 2:27¼
Shaver, b s, 188—, ... 2:28
Shawano Girl, b m, 1888, by Sir Archie—Kate, by Cleveland's Patchen 2:21¼
Shawhan, b g, 1886, by Twilight, dam by Mambrino Downing..... 2:16
Shelbark, b g, 188—, by Hubbell Horse 2:26
Sheriff, gr g, 1886, by Richard Scobell—Bennett Mare, by Johnny B..... 2:15½
Sherman, b g, 185—, (dead)..... 2:27
Sherman, b g, 1887, by Tom Corwin.. 2:28½
Sherman Aristos, b s, 188—, by Aristos 2:29
Sherman Franklin, b s, 188—, by Ben Franklin 2:28
Sherwood, gr s, 1886, by Barkis—Flip, by Glencoe Golddust (trotting 2:25¼) 2:22¼
Shiloh, b s, 1884, by Pilot Duroc—Nelly, by Kramer's Rainbow 2:20½
Shoo Fly Gyp, gr s, 188—, by Shoo Fly 2:15¾
Shylock, b s, 1891, by Nutman—Ella Jackson, by Hamlin's Almont Jr.... 2:20
Sibyl, b m, 188—, by Handsome Harry 2:23¼
Sidmont, b s, 1891, by Sidney—Fernleaf, by Flaxtail 2:10½
Sidmoor, b m, 1891, by Sidney, dam by The Moor 2:17¾
Sidney, b s, 1881, by Santa Claus—Sweetness, by Volunteer 2:19¾
Sidwood, b s, 188—, by Sidney 2:16
Sigma Chi, b s, 1891, by Fairy Gift—Daisy Blonde, by Percy James 2:25
Sigma Nu, b s, 1884, by Bourbon Wilkes—Lark, by Abdallah Mambrino (trotting 2:29¼).... ..... 2:17¾
Silas, gr g, 186—, (dead)..... 2:27
Silkwood, blk s, 1886, by Blackwood Mambrino—Lucy Woodruff, by Hiram Woodruff 2:07
Silky, ch m, 188—, by Dawn 2:26
Silver Bar, gr s, 188—, by Silver Cloud 2:24¼
Silver Buck, ch g, 188—, by Red Buck 2:20½
Silver Bell, rn s, 1889, by St. Bel—Lady Gift, by Mambrino Gift..... 2:20¼
Silver Bill, gr g, 188—, by Burr Oaks. 2:20¼
Silver Cloud Jr., gr s, 1887, by Silver Cloud—Fanny, by Marantette's Hero 2:16¼
Silver Dick, b g, 1888, by Silverheels Jr.—Dolly, by Hague..... 2:13
Silverette, gr m, 188—, by Silver Chief 2:23¾
Silver Heel, gr g, 188—, by Clipper Jr. 2:27½
Silver King, ch s, 188—, by Smuggler. 2:20½
Silvermaker, g g, 188—, by Silver Cloud, dam by Peacemaker..... 2:27½
Silver One, ch s, 188—, by Steele..... 2:28
Silver Spray, gr g, 188—, by Woodpecker..... 2:20¼
Silvertail, rn m, 184—, (dead)..... 2:26¾
Silvertail, gr g, 188—, by Tempest Jr. 2:16½
Silver Thorn, ch s, 188—, by George L. 2:26½
Silverthread, gr g, 1878, by Royal Feamaught, dam by Tom Hunter.. 2:15½
Silverthreads, g m, 188—, by Norman Medium..... 2:19
Simcoe, b s, 186—, by Captain Fisher (dead)..... 2:26
Simeta, b m, 1890, by Simmocolon—Santa Rita, by Sidney..... 2:23¼
Simmie, b g, 1886, by George Spaulding..... 2:16¾
Simmons, b g, 1888, by Belladonna, dam by Royal Lambert..... 2:14¼
Sinful, dn m, 188—, by Tom Allen.... 2:28¼
Singer, b g, 188—, by Longfellow..... 2:13¾
Sir Archy, b s, 1880, by Altitude—Sally, by Major..... 2:16¼
Siretta, b m, 1889, by Sirocco—Minnie S., by Larry W..... 2:25¼
Sir Edward, rn s, 188—, by Sea Foam 2:23½
Sir Edwin Arnold, ch s, by Captain Cook—Lady Wilkes, by Red Wilkes.. 2:17¾
Sir Harry Wilkes, blk s, 1890, by Conn's Harry Wilkes, dam by Sir Charles..... 2:16
Sir John, ch s, 188—, by Clear Grit.. 2:26
Sir Maxwell, br s, 1888, by Ira Wilkes—Irene, by Regulator..... 2:28
Sir Rea, b g, 188—, by Almonace Tattler..... 2:24½
Sir Thornton, b s, 1886, by Reveille—Kate O., by Young Waxy (dead).... 2:20¾
Sir Wilkes, br s, 1880, by George Wilkes, dam by Len Rogers..... 2:24¾
Six Forty, b s, 188—, by Lex..... 2:25
Skewball, b g, 188—, ... 2:25
Skip, br m, 1886, by Donnybrook..... 2:18¾
Skylark, br g, 188—, by Dirigo, dam by French Tiger..... 2:22
Slasher, dn s, 1887, by Messenger—Carrie, by Highlander..... 2:18½
Sleepy Bill, gr g, 186—, (dead)..... 2:30
Sleepy Bill, b g, 186—, (dead)..... 2:22½
Sleepy Dave, br g, 188—, by Peter Everett..... 2:28¼
Sleepy David, rn g, 186—, (dead)..... 2:20¾
Sleepy Frank, b g, 188—, by Pocahontas Boy Jr..... 2:24¼
Sleepy Fred, ch g, 187—, ... 2:28
Sleepy George, b g, 187—, by Belmont Bill..... 2:15
Sleepy John, b g, 187—, ... 2:30
Sleepy Rover, ch g, 188—, by Billy Toronto..... 2:25
Sleepy Tom, dn g, 186—, ... 2:27¼
Sleepy Tom, ch g, 1868, by Tom Rolfe, dam by Sam Hazzard (dead)..... 2:12¼
Sleepy Tom, b g, 188—, by Golddust Jr..... 2:25
Sleepy Tom, b s, 188—, by Tom Hal Jr.—Belle H., by Old Dick..... 2:23¼
Slipper, b m, 1883, by Hambletonian Wilkes—Daisy, by MacIntosh..... 2:28
Slumber, b s, 188—, by Harold—Repose, by Conway..... 2:13¼
Smart Aleck, ch g, 188—, ... 2:25
Smilax, ch m, 188—, by Sidney, dam by Buccaneer..... 2:21½

Digitized by Google

Smiler Colfax, br g, 1884, by Schuyler Colfax—Lady Jackson, by Mohawk Jackson.. 2:16½
Smith, br s, 1888, by Peoria—Alice Sprague, by Gov. Sprague 2:13¼
Smuggler, b g, 188—, by Bay Tom Jr.. 2:20¾
Smuggler Boy, b s, 188—, by Smuggler Jr. 2:28
Smuggler Wilkes, g s, 188—, by France's Allie Wilkes 2:22¼
Sneak, br m, 188—, by Sam Hazzard (dead) 2:25
Snicklefritz, b g, 188—, by Gladiator.. 2:29½
Snow Bird, gr m, 1884, by Simmons—Snow Drop, by Daniel Lambert 2:22
Socks, ch s, 1889, by Rockdale—Mary, by John Dillard Jr. 2:14¾
Soda Water, b g, 188—, by Brown Hal 2:21½
Solarion, br s, 1890, by Alcandre—Ba.m, by Administrator 2:23¼
Soldier, gr g, 1888, by Warrior Jr.—Nelly, by Bob Johnson Jr. 2:23
Sol Miller, ch s, 188—, by Col. West—Dolly, by Niagara Champion 2:19
Solo, ch g, 188—, by Ole Bull 2:29¼
Sorosis, gr m, 188—, by Barkis 2:27½
Sorrel Billy, ch g, 186—, by Scott's Hiatoga 2:20
Sorrel Dan, ch g, 187—, by Hale's Red Buck 2:14
Sorrel Dan, ch g, 1886, by Commander, dam by Graham's Abdallah 2:18¼
Sorrel Frank, ch g, 186—, 2:24
Sorrel George, ch g, 188—, by Capt. Webb 2:21¼
Sorrel John, ch g, 188—, by Sam B... 2:29½
Soubrette, br m, 188—, by Subscriber. 2:26
Sparkler, b g, 188—, by Woodford Abdallah—Lady Dodd, by Prince Pulaski 2:26¾
Spartan, b g, 188—, by Spartan 2:26¾
Spaulding, b s, 188—, by Judge Salisbury 2:20¼
Speed Waxy, br g, 188—, by John Casson 2:30
Speedy, br m, 188—, by Whip 2:27¼
Speers, b s, 1886, by Dr. Speers—Phantom Footsteps, by Joe Tucker.. 2:14¼
Spencer King 2:29¼
Spider, b m, 1880, by Lexington Chief Jr.—Kit 2:22¼
Spider, b m, 187—, by Phil, dam by Smith's Hambletonian 2:25
Sphinxetta, b m, 1891, by Sphinx—Kate Talbert, by Mambrino Gift 2:14¼
Spotted Sam, sp s, 1878, by Ward's Hambletonian — Spotted Moll, by Wallace's Phenomenon 2:25¾
Sprague, ch s, 188—, by Round's Sprague 2:28½
Sprague Wilkes, b s, 1886, by Tommy Wilkes—Lizzie Sprague, by Gov. Sprague (dead) 2:18½
S. R., ch g, 188—, by Almonarch 2:13¼
Stanley, b s, 1883, by Valentine Swigert—Kewanna, by Trojan Jr. (trotting 2:27) 2:27½
Stanley P., blk g, 188—, 2:21¼
Stanton Maid, b m, 188—, by Gen. Stanton, dam by Brown Douglas 2:23
Stanwix, b g, 188—, by Hambletonian Mambrino 2:20¾
Star Gaines, gr s, 1884, by Allie Gaines—Fanny King, by Star of the West 2:20¼
Star Henry, ch s, 1876, by Andy Johnson—John Weed Mare, by Sir Henry 2:22¼
Star Plex, b s, 1889, by Duplex—Daisy, by Red Pilot 2:12½
Star Pointer, b s, 1889, by Brown Hal — Sweepstakes, by Knight's Snow Heel 2:11¾
Stately, b s, 1891, by Hummer—Splendor, by Mambrino Startle 2:18
Steel Nail, ro s, 188—, by Gen. Hardee, dam by Pat Malone 2:25
Steel Prince, br s, 188—, by Steel Nail 2:10½
Stella, b m, 187—, 2:29
Stella Foster, blk m, 188—, 2:30
Stella K., blk m, 1890, by James G.—Flora T., by Climax 2:30
Stella H., b m, 188—, by Illinois Chief 2:28½
Stella P., b m, 1882, by Mambrino Smuggler, dam by Kennedy's Pilot 2:17½
Stelleta, b m, 1890, by Jerome Eddy—Mamie Ford, by Bourbon Wilkes Jr. 2:25
Stella Foster, blk m, 188—, 2:30
Stephen W., ch s, 1885, by Tasco—Pet 2d, by Wood 2:25
Sterling, ch s, 1886, by Haroldson—Laura Williams, by Holabird's Ethan Allen 2:11½
Stockingleg, ch m, 187—, 2:29¼
Stockwell, b s, 1887, by Nutwood—Contention, by Aberdeen 2:21¼
Stonewall, ch g, 187—, by Blue Bull 2:28
Stoneway, b s, 1890, by Strathway—Elizabeth Basler, by Bill Arp 2:23¾
Storm, blk s, 1887, by Brown Hal—Zephyr, by John Dillard Jr. (dead).. 2:06½
Straightedge, gr g, 186—, (dead) 2:26
Strathberry, b s, 1889, by Roseberry—Belle Hambletonian, by Chevalier.. 2:06½
Strathso, ch m, 1887, by Strathmore—Hope So, by Blue Bull 2:13
Strathwayne, ch g, 1889, by Strathmore—Belle Woodruff, by Blue Bull 2:23¼
Strong Boy, gr s, 1887, by Alandorf—Bashaw Belle, by Green's Bashaw.. 2:12
Strongwood, ch s, 1890, by Nutwood—Brooklet, by Volunteer 2:16¾
Stubby S., ch m, 1880, by Tyrone, dam by Billy Bashaw 2:25
Sub Rosa, b m, 1891, by Parkville, dam by Kearsarge 2:23¾
Subscriber, b s, 1884, by Jim Schriber—Belle 2:14¾
Sucker State, b g, 187— 2:23
Sudie Clay, b m, 188—, by Bonnie Sultor Jr., blk s, 188—, by Sultor 2:24¼
Clay 2:29¼
Sumner C., dn g, 188—, 2:24¼
Sunlight, b m, 188—, by Accidental.. 2:24¾
Sunny Slope, b g, 1884, by Sultan—Dido, by Scott's Hiatoga 2:20½
Sunrise, ch m, 188—, by Regent 2:27
Sunrise, ch s, 188—, by Paragon 2:27¼
Sunrise, b g, 188—, by Capt. Bogardus, dam by Belshazzer 2:20½
Sunset, b s, 1879, by Billy Davis 2:15¾
Sunset Patchen, br s, 1885, by Seneca Patchen—Lady Monmouth, by Winthrop Morrill Jr. 2:18¾
Sunshine, ch m, 188—, by a son of Copperbottom 2:20
Surpass, br g, 188—, by Dean's Patchen 2:21¼
Surprise, br g, 188—, 2:24½
Surprise, ch g, 1889, by Liberty Sontag—Susie, by George M. Patchen Jr. 2:16½
Susie B., b m, 188—, by Clinker—Dolly, by Champion Searcher (trotting 2:26¾) 2:20¾
Susie Brown, ro m, 188—, by Brown Hal—Ruby, by Gen. Hardee 2:20¼

Digitized by Google

Susie G., b m, 188—, by Little Henry —Lucy 2:11¼
Susie K., b m, 188—, by Brown Jug—Lady Benton, by Gen. Benton 2:24½
Susie Wonder, b m, 1886, by Wonder —Susie Thorn, by North Star Mambrino 2:19½
Sutton Boy, g s, 188—, by Sutton D. 2:24½
Sweet Violet, b m, 1890, by Wildbrino 2:21¼
Sweetzer, gr g, 1868, by Tom Crowder —Lady Farlow, by Gray's Tom Hal 2:15
Swift Bird, br s, 1885, by Billy Sprague—Pocohontas Girl, by Pocohontas Boy 2:26¼
S. X. Boy, b g, 188—, by Charles M.—Fanny Everett, by Bonney Knox.. 2:19¼
Sybil, b m, 188—, by Ready Money.. 2:29¼
Sylvester, b g, 187—, ... 2:26¼
Symboleer, b s, 1892, by Campbell's Electioneer—Symbol, by Onward.... 2:11
Syndicate, br g, 188—, by Black Ambassador 2:19¼
Syrena, b m, 1889, by Sphinx—Maud T., by Jefferson Prince 2:14¼
Tade Jefferson, gr m, 188—, by Joe Jefferson 2:16¼
T. A. Hendricks, b g, 186—, (dead).. 2:29
Takamah, b g, 188—, ... 2:25
Tammany Wilkes, ch s, 1890, by Hambletonian Wilkes 2:24¼
Tanny Bug, b m, 1891, by Chimes—Lady Bug, by Hamlin's Almont Jr. 2:17½
Tangent, b s, 1885, by Onward—Fanchon, by Hamlin's Almont Jr. 2:18½
Tartar Chief, ch g, 188—, by Caledonia Chief 2:25½
Tasco, ch s, 1882, by American Boy—Nell, by Midland..... 2:21¾
Tasco Jr., b s, 188—, by Tasco 2:23½
Tascot, b g, 188—, by Brightlight.. 2:26¼
T. B., ch g, 188—, by Juanita..... 2:27
T. C. B., b s, 188—, by St. Gothard 2:27½
Teazer D., b g, 187—, by Haw Patch 2:30
Tecumseh, ro g, 184—, (dead) 2:20½
Ted, blk g, 1890, by Bessemer—Kittie M., by Amboy 2:24½
Teddie Collins, ch s, 188—, by Wilkie Collins 2:24¼
Tekla, b m, 188—, by Hambrino, dam by Middletown 2:26¼
Telegram, ch g, 1884, by Telegraph 2:12½
Tempest, blk g, 1883, by Rounds' Sprague—Bess, by Columbia Chief 2:17
Tempest N., b g, 1886, by Harry F.—Daisy Springstead, by Newton's Hotspur 2:19¼
Temple H., b g, 188—, ... 2:24½
Temple O., br s, 188—, by Distingue, dam by Mambrino Yorkshire 2:21¼
Templeton, ch s, 188—, by Hambletonian Tranby 2:20¼
Testator, br s, 188—, by Dictator Chief 2:28½
Texas Jack, Jr., b s, 188—, by Texas Jack 2:27¼
Texas Jack Sr., br s, 188—, by Judge Durell 2:19¾
Texas Mike, br s, 188—, by Texas Jack 2:27¼
Texas Rooker, b s, 188—, by Texas Jack, dam by Rooker 2:24½
Tezuca, b m, 1889, by Reserve Fund —Rococo, by Onward 2:15
Thad, blk g, 188—, by Keeler 2:26¼
The Dude, b g, 1886, by Elevator—Sally Surplus, by Surplus 2:13½
The Duke, ch g, 1891, by Scarlet Wilkes 2:24¾
The Parson, ch s, 188—, by Madison Smith 2:19
The Princess, b m, 188—, by Nutbreaker—Queen Sprague, by George Sprague 2:19
Theodore, br s, 1885, by Reveille—Maple Leaf, by New York (trotting 2:26¼) 2:18½
Theresa Scott, gr m, 1876, by Winfield Scott 2:25
Thistle, blk s, 1887, by Sidney—Fern Leaf, by Flaxtail 2:18½
Thistle Dew, b m, 1889, by Sentinel Wilkes—Belle H., by Clark Chief Jr. 2:17¼
Tho, b s, 1890, by Sidney ..... 2:2[illegible]
Thomas L., ch g, 187—, by Tempest Jr. 2:27¾
Thomas Ryder, b s, 188—, by Alexander Button, dam by Black Ralph.. 2:13¼
Thorndale Prince, blk s, 1889, by Hambletonian's Last—Molly, by Blood Chief 2:21
Thornton Girl, b m, 1890, by Whalebone, dam by Hambletonian Tranby 2:26¾
Thunder, ch g, 187—, by Gen. Hardee —Puss 2:22¾
Tillie B., b m, 188—, by Alcantara.... 2:21½
Tillie Herr, b m, 1886, by Dr. Herr, dam by Dyke 2:21¼
Tilman, ch s, 1889, by Bourbon Wilkes —Julia, by John Dillard Jr. 2:29¼
Timbuctoo, b s, 188—, by Majesty.. 2:28
Tim Cawley, gr g, 188—, by Highland Gray—Madam Cawley, by Broughton Horse 2:27¼
Tip O'Tip, b g, 188—, by Peacock—Julia, by a son of Campbell's Ned Forrest 2:12¼
Tippecanoe, ch g, 183—, (dead) 2:29
Tip Top, b s, 1887, by Petoskey—Nelly Monroe, by Jim Monroe 2:19
T. L. D., ch g, 1880, by Hercules.... 2:22¼
T. N. B., gr g, 1888, by White Cloud 2:10½
Toboggan, b s, 188—, by Clipper.... 2:23½
Toby, b g, 188—, by George Hall—Peggy, by Top Gallant 2:29¼
Tod Crook, b g, 1889, by Frederick's Hambletonian 2:14½
Tod Mohawk, rn g, 188—, by Mohawk King 2:25
Toledo Girl, ro m, 187—, by Monarch Jr. 2:15
Tom, b g, 188—, ... 2:19¼
Tom, b g, 188—, ... 2:26½
Tom Cooper, b g, 188—, by Blazing Star 2:25½
Tom D., b g, 188—, ... 2:29½
Tom Edison, b s, 1887, by Artemus—Grace, by Ensley's Blue Bull..... 2:21½
Tom Ellis, ch g, 188—, by Bayard's Hambletonian Prince 2:26¼
Tom Exum, b s, 1888, by Onward—Vision, by Administrator 2:19¼
Tom F., b g, 186—, by Black Boy.... 2:30
Tom G., ch s, 188—, by Col. Walker.. 2:29¼
Tom Hal Jr., rn s, 187—, by Gibson's Tom Hal—Nellie Slasher, by Mountain Slasher 2:30
Tom Harold, ch s, 188—, by De Soto. 2:28¼
Tom Howard, b s, 188—, by Bay Tom 2:29¼
Tom Hughes, ch s, 188—, by Brown Trigham 2:27½
Tom Johnson, blk g, 1888, by Sigma Nu..... 2:28½
Tom Linderman, b g, 188—, ... 2:19
Tom McCarthy, br g, 188—, ... 2:29¼
Tom McGregor, ch s, 1888, by Robert

Digitized by Google

McGregor—Rebecca, by Rysdyk's Hambletonian 2:12
Tom Miller, rn g, 1884, by Harkaway, dam by Stonewall Jackson 2:25¼
Tommy, wh g, 1885, by Kilbuck Tom—Topsy, by Marksman 2:17½
Tommy B., b g, 188—, by Kilbuck Tom 2:25½
Tommy Brown, b g, 188—, by Scott's Hambrino 2:11½
Tommy H., gr g, 188—, by Harry Goldberg 2:21¼
Tommy J., br g, 188—, ... 2:30
Tommy L., b g, 188—, ... 2:29½
Tommy Lynn, b g, 188—, by son of Addison Jr. 2:15¼
Tommy M., b g, 188—, ... 2:27¾
Tommy P., b s, 188—, by Roscoe C... 2:23
Tommy R., ch g, 188—, by Pocohontas Chief 2:26¼
Tommy Thompson, gr g, 188—, by Slasher 2:29½
Tommy Wilkes, b s, 188—, by Dumas 2:28½
Tom Ogden, b g, 1890, by Bacon.... 2:12¼
Tom Parker, br g, 185—, (dead) 2:30
Tompat, b g, 188—, ... 2:24¼
Tom Porter, b g, 1885, by Lumps—Kitty Kimbrough, by Kimbrough's Abdallah 2:24
Tom Rogers, ch g, 188—, by Ned Forrest 2:29¾
Tom Shirley, b g, 1890, by Maximus—Myrtle, by Nutwood 2:20½
Tom Smelzy, gr g, 188—, by Grey Harry 2:18½
Tom Smiley, ch g, 184—, (dead).... 2:30
Tom Webster, b s, 1889, by Bay Tom—Lucy by Granberry Slasher..... 2:11¼
Tom West, b s, 1885, by Kilbuck Tom—Jenny M., by Frank Forrester 2:23¼
Toney, ro g, 188—, by Richard Scobell—Modoc 2:24¼
Tonsorial, b m, 1888—, by Penrose—Belle Payton, by Panic 2:23¾
Tontine, b g, 188—, ... 2:26
Tony Boy, b s, 1886, by Judge Craven Fanny, by Limber Bill 2:20½
Tony H., b g, 188—, by Swigert..... 2:26¾
Tony H., b s, 188—, by Kimball..... 2:15¾
Tony Monarch, ch g, 188—, by Hi Monarch 2:26¼
Tony R., b s, 188—, by Hambletonian Downing 2:26½
Tony Wilcox, ch g, 188—, by Betterton, dam by Black Damon 2:13¾
Toomey, b s, 1890, by Balmont Wilkes—Empress, by Panic..... 2:26¼
To Order, blk s, 1890, by Thistle—Maude, by Bertrand Black Hawk .. 2:12¾
Tootsie D., ch m, 188—, by Jubilee, dam by Young St. Lawrence 2:21
Topsey, blk m, 187—, ... 2:25½
Topsey D., ch m, 188—, by Locust Tempest 2:24¾
Topsey F., b m, 188—, by Frederick 2:22
Tot Macey, b m, 1889, by Macey—Onetonto, by Pocohontas Boy 2:26¼
Touchet, b m, 1891, by Almont, dam by Strader's C. M. Clay Jr. 2:15
Touch Me Not, ch m, 188—, by Pocohontas Sam 2:13¾
Touchstone, b g, 1890, by Forest Wilkes—Della, by Roscoe 2:19¼
Tough End, b g, 188—, by Daniel Boone 2:29¾
Toxie R., b s, 188—, by Ignaro..... 2:16
Track Wilkes, b s, 188—, by Ira Wilkes 2:27
Trader, b s, 1892, by Trade Wind—Jennie J., by McCurdy's Hambletonian Jr. 2:25
Trafford, ch s, 1887, by Red Wilkes—Missie, by Westwood (trotting 2:27¼) 2:23½
Transfer, b g, 188—, by Enfield—Fanny Blackwood, by Blackwood.. 2:27½
Travilla, ch m, 1877, by Tramp—Black Sally, by Barnard's Muscatine..... 2:24¾
Treasure, b s, 1884, by Aberdeen—Ladora, by Strader's Cassius M. Clay Jr..... 2:18¼
Treet, ch s, 188—..... 2:27
Trego, ch s, 1883, by Egmont—Ribbon, by Black Hawk Jr. 2:16½
Trenton Girl, ch m, 188—, by Kilbuck Tom..... 2:26¼
Trevor, ch s, 1888, by Gogebic—Rose Shipman, by Blue Bull..... 2:25
T. R. Fox, ch g, 188—, ... 2:16
Trixie P., br m, 1883, by Bajardo Jr.. 2:27¼
Trixy, b m, 188—, by Judge Trumbull. 2:25
Trixy Hal, ch m, 188—, by Tom Hal.. 2:19½
True, b g, 1883, by Rocket—Fanny 2d, by Magna Charta Boy..... 2:23¼
Trump, b s, 1887, by Adrian Wilkes—Colletta, by King Cole..... 2:21
Truro, b g, 188—, by Hamlet, dam by Red Squirrel..... 2:22¾
Try Me, gr m, 188—, by Try Me On, dam by Gen. Jackson..... 2:27
Tucker B., b g, 187—, ... 2:30
Turco, b s, 1889, by Erie Wilkes—Celia, by Black Henry..... 2:12
Turk, gr g, 1886, by Johnson's Sam—Mayday..... 2:18½
Turk, b g, 188—, by Tennessee Wilkes. 2:19½
Turk Franklin, b g, 1879, by Prospect—Daisy..... 2:16¼
Twilight, blk s, 188—, by Conn's Harry Wilkes..... 2:28
Twister, blk g, 187—, by Bull Pup.... 2:29¼
Two Strike, gr g, 188—, by Ferguson.. 2:10¾
Tyranus, blk g, 1889, by Young Wilkes—Rosetta, by Pickering (trotting 2:21¼)..... 2:22¼
Tyrone, ch g, 188—, ... 2:29
Uca Wan, ch g, 188—, by Chestnut Fearnaught..... 2:26¼
Ulster Belle, ro m, 1878, by Holabird's Ethan Allen—Molly, by Roe's Abdallah Chief..... 2:17¼
Una Forrest, ch m, 1887, by Rockwall Success—Kit Malone, by Helmstutter's Morgan..... 2:20
Uncle Eb, gr g, 187—, ... 2:24¼
Uncle George, ch s, 188—, by Bald Hornet..... 2:30
Uncle Jack, b g, 1880, by Glencoe Jr.—Kate Willcoxson..... 2:16¼
Uncle Jack, b g, 188—, ... 2:17¼
Uncle Ned, ro g, 187—, by John Hadley—Fanner..... 2:23¼
Uncle Sile, ch g, 1890, by Star Harold—Black Belle, by Aroostook Boy... 2:25
Uncle Tom, gr s, 188—, by Brown Chief..... 2:25¾
Unknown, ch g, 183—, (dead)..... 2:23
Uranus, br s, 1889, by Herschel—Lady Dingman, by Favorite Wilkes..... 2:17¾
Valid, b s, 1890, by Pelletier—Lady Goldsmith, by Alden Goldsmith..... 2:17½
Valley, gr m, 1880, by Pilot Medium—Allie Thornton, by Shelby Chief.. 2:19¾
Valley Chief Jr., gr g, 188—, by Valley Chief..... 2:24¼
Van Cott, b g, 188—, by Polonius..... 2:20¼

Digitized by Google

Vandal Wilkes, br s, 1882, by Gov. Sprague—Vandalia Wilkes, by Geo. Wilkes..... 2:21
Vanzant, blk g, 188—, by Red Buck.. 2:29
Vanzant, b g, 187—, ... 2:29
Vasco, b g, 187—, ... 2:26¾
Vassar, rn s, 1889, by Vatican—Nell, by Estill Eric (trotting 2:21¾)..... 2:07
Vasto, b s, 188—, by Vasco—Chess, by Magic..... 2:10½
Velocipede, b g, 186—, (dead)..... 2:27¼
Velox, ch g, 188—, ... 2:27
Veni, b g, 188—, by Valentine, dam by Idol Wilkes..... 2:24½
Venture, ch s, 1887, by Bald Hornet—Peggy G., by Haywood..... 2:00½
Venture, ch s, 188—, by Cunard Jr.... 2:23½
Venturer, br g, 188—, by McRobert's Venture..... 2:26½
Vera Capel, blk m, 1889, by Wilton—Cricket, by Mambrino Abdallah..... 2:10¼
Vernie V., ch m, 1889, by De Leon—Snap, by Colonna..... 2:18¼
Vestigie, b s, 1891, by Valentine..... 2:15¾
Veta, b m, 1891, by Dunton Wilkes, dam by Blue Bull..... 2:17½
Viceroy (Snider's), b s, 1885, by Viceroy—Molly, by Legal Tender..... 2:20
Victor, gr g, 188—, ... 2:20¼
Victor, gr g, 187—, ... 2:28
Victor, gr g, 1888, by Pilot Medium, dam by Greenback..... 2:23¼
Victorine, b m, 1886, by Ferguson—May Hudson, by Gen. George H. Thomas..... 2:20
Victor Mazzone, br s, 1891, by Gen. Hancock—Lorena, by Strathmore... 2:21½
Victory, b g, 188—, ... 2:23¼
Vidette, b m, 188—, by Alexander Button—Viola, by Flaxtail..... 2:16
Vigor, br s, 1887, by Sterling—Olive, by Prompter..... 2:28
Vinette, b m, 1886, by Ethan Wilkes—Kate, by Peavine..... 2:09¼
Vinnie, b m, 1886, by Oshkosh Boy... 2:23¼
Viola, b m, 188—, by San Gabriel..... 2:25¼
Violet, blk m, 188—, by Legal Tender Jr.—Susan, by Nigger Dick..... 2:30
Virgie K., b g, 188—, by Herschel.... 2:25
Virginia, ch m, 1880, by Young Frenchman—Dexter, by Tom Crowder..... 2:18½
Vitello, br s, 1885, by Legal Tender Jr.—Rushville Maid, by Blue Bull... 2:11¼
Vixen, b m, 188—, by Idol Boy..... 2:13
Vogeine, dn g, 187—, ... 2:29¾
Volk, b g, 188—, by Vanzant—Laura, by Jack Shephard..... 2:28
Vollula, b m, 1888, by Kentucky Volunteer — Marie Wilkes, by George Wilkes..... 2:15
Voneta, br m, 188—, by Bona Fide.... 2:24½
Vonmore, b s, 188—, by Ashmore..... 2:30
Waif, b m, 1887, by Nutwood—Conquest, by Princeps..... 2:27¼
Wait-a-Little, b g, 188—, ... 2:17½
Wait-a-While, blk g, 1888, by Black Ed..... 2:17½
Wake-Up-Jake, br g, 187—, ... 2:30
Waldo J., b g, 1890, by Bob Mason, dam by A. W. Richmond..... 2:13¼
Walker, b s, 1885, by Prompter—Flash, by Egmont..... 2:23½
Walnut Boy, br s, 1887, by Ferguson—May Hudson, by Gen. George H. Thomas..... 2:11½
Walnut Bud, b m, 1888, by Brod Walnut—Topsy, by Bethel Horse..... 2:16¾
Walter Roberts, gr g, 188—, ... 2:16½
Walter D., b g, 188—, ... 2:19¼
Walter D., dn g, 188—, by Jim Wilson 2:30
Walter D., b g, 188—, by Sir Walter Jr..... 2:24¼
Walter Wilkes, b s, 188—, by Wilkes. 2:14½
Walter Wilton, b s, 1885, by Wilton—Samara, by Strathmore..... 2:19½
Wanderer, br g, 188—, ... 2:22¼
Wanita Proctor, b m, 1891, by Fortunatus—Ida Advent, by Advent.... 2:24
Wapple, ch g, 188—, by Brigadier.... 2:27
Wapsie Boy, b s, 188—, ... 2:25
Wapsie L., dn s, 188—, by Wapsie... 2:29
Warburton, b s, 188—, by Wilkes Boy—Annie Almont, by Bostick's Almont Jr..... 2:18½
Wardwell, b g, 1883, by Hamlin's Almont Jr.—Grace, by Hailstorm (trotting 2:14¼)..... 2:16¼
Warren Dally, ch s, 187—, ... 2:28½
Warren H., b g, 188—, by Hinkston Boy..... 2:26½
Warrina, b m, 1885, by Algona—Middletown Mare, by Middletown..... 2:25
Warrior, b g, 1870, by Warrior..... 2:22¼
Warwick Girl, ch m, 188—, by Warwick Boy..... 2:26¼
Warwitch, b m, 1889, by Warlock—Badinage, by Madrid (trotting 2:18¼)..... 2:25¼
Wasatch, ch s, 1887, by Woodnut—Flora Peacemaker, by Peacemaker.. 2:26¼
Washington, b g, 187—, ... 2:20
Washington, blk s, 187—, by Bucephalus, dam by Red Fox..... 2:21¾
Washington Maid, ch m, 186—, ... 2:26
Waste Ferris, b g, 188—, by Valentine 2:28¼
Watcheye, br g, 1888, by Bright Light—Dixie, by Black Dick..... 2:19
Water Bird, b m, 188—, by Waterloo. 2:29¼
Waterloo Boy, b g, 1883, by Adrian Wilkes — Abdallah Lightfoot, by Mambrino Abdallah..... 2:14¾
Watco, br s, 188—, by Abdallah Wilkes — Mamie Marders, by Clark Chief..... 2:14¾
Waupaca, b s, 188—, by Mohican..... 2:25
Waveland, b s, 188—, by Westland... 2:26¼
Waverly King, blk s, 188—, ... 2:27½
Waymark, b s, 188—, by Waymart, dam by Mambrino Davis..... 2:10¼
Wayne Wilkes, b s, 1881, by Red Wilkes—Ida Smith, by Gage's Logan 2:16
W. C. B., ch s, 188—, by Jim Medium 2:17¼
W. D., b g, 188—, ... 2:24¼
Wealthy, b m, 188—, by Adrian Wilkes 2:27¼
Weber Wilkes, b s, 1888, by Penrose—Fanny Garrett, by Panic..... 2:13¼
Weed Wilkes, b s, 1891, by Gambetta Wilkes, dam by Mambrino Startle.. 2:14¼
Well Ahead, br s, 1888, by Wedgewood—Kate Isler, by Munsey..... 2:19¼
Welter, b g, 1885, by Orange County—Nelly, by Malcolm..... 2:20¼
Wesley R., b g, 188—, by Strathboy.. 2:19½
West Liberty, ro g, 188—, ... 2:16¼
Westmont, ch g, 1875, by Almont—Annie, by Cottrill Morgan..... 2:13¾
Westmont (Sperry's), ch s, 1883, by Westmont—Hattie, by Billy Cozad.. 2:27¼
W. H., sp g, 188—, by Red Cloud..... 2:25
Whalebone, b s, 1884, by Hambletonian Tranby—Lady W..... 2:18½
What's Wanted, g s, 188—, by Clinker 2:30
Wheeler F., ch s, 1889, by Charleston Addie, by Alroy..... 2:12½
Whipsaw, b g, 187—, by Red Wilkes, dam by Corbeau (trotting 2:27¾).... 2:26¼
Whirley, blk s, 188—, by Calamity

Digitized by Google

Dick..... 2:22½
Whirligig, br m, 1891, by Wilko—Minnie Barrington, by Naham..... 2:10
Whisper, ch m, 1888, by Alcander, dam by Holabird's Ethan Allen..... 2:11¼
Whistle, b g, 1890, by Alcander..... 2:26¼
Whitby, ch s, 1886, by Hannis—Maud L., by Black Hawk Eclipse..... 2:18¼
Whitcomb Riley, ch s, 188—, by Bartholomew Wilkes—Mat, by Rollo Seymour..... 2:14¼
White Billy, gr g, 188—, by Pharoah.. 2:27
White Cap, gr g, 188—, by Peacock... 2:15¼
Whitecloud, gr g, 188—, ... 2:21¼
White Frank, gr g, 188—, ... 2:25
Whitelight, gr g, 188—, ... 2:25¼
White Line, gr g, 188—, ... 2:11¾
White Socks, ch s, 188—, by Happy Helr..... 2:10½
White Wings, b m, 1890, by Diplomat. 2:29¼
Wickliffe, b g, 1887, by Connaught—Katie K., by Backman's Idol..... 2:20
Wichita Tom, rn g, 188—, by Morgan Hal..... 2:27
Wickopee, ch m, 1884, by Belvoir—Lady Wild, by George C. Hall..... 2:17½
Wilcox, br g, 187—, by George Wilkes—Lucy, by Red Hawk..... 2:16
Wildbriar, b m, 188—, by Forrest Glencoe—Wild Plum, by American Clay..... 2:22¾
Wild Frank, b g, 187—, ... 2:25¼
Wild Rose, b m, 188—, by West Cloud 2:16
Wiley, gr g, 188—, by Wild Wagoner. 2:30
Wilkes I., b s, 188—, by Idol Wilkes.. 2:27
Wilkes Lad, br s, 188—, by Wilkes Boy..... 2:22
Wilkesloni, ch s, 188—, by Red Wilkes (trotting 2:24½)..... 2:28
Wilkes Nutwood, ch s, 1883, by Nutwood — Lizzie Wilkes, by George Wilkes..... 2:24¾
Wilkesota, br m, 1890, by Adrian Wilkes..... 2:25¼
Wilkie Knox, br s, 1888, by Barney Wilkes—Nettie, by Gen. Knox..... 2:10¼
Wilkie Russell, b s, 1885, by Mambrino Russell — Carrie Wilkes, by George Wilkes..... 2:15
Willard M., b g, 188—, by Mambrino Smuggler—Pet, by Kremer's Rainbow..... 2:14
Willard Russell, br s, 188—, by Wilkie Russell..... 2:15
Willena, b m, 188—, ... 2:21½
Willett Wilkes, gr m, 1886, by Ethan Wilkes..... 2:22¼
William Arthur, rn g, 188—, ... 2:29¼
William C., b g, 187—, ... 2:22½
William E., b g, 188—, ... 2:27½
William Holliday, b s, 188—, by Highlander..... 2:29¾
William J., b g, 1885, by Elgin Boy—Miss Jones, by Blue Vein..... 2:26½
William M. Purdy, b g, 188—, by Fairview, dam by Prince Pulaski..... 2:26½
William M. Singerly, gr g, 1882, by Ahue—Grey Sallie..... 2:16½
William Newman, b g, 188—, ... 2:27½
William Penn, blk s, 188—, by Toney R..... 2:24¼
William R., gr s, 188—, by Frank Cheatham—Georgia, by Munsey.... 2:15
William Red, b s, 188—, by Red Wilkes..... 2:27
William Sidney, b s, 1892, by Sidney—Ivy, by Buccaneer..... 2:25
William V., b s, 188—, by American Boy..... 2:19
William Wallace, b s, 1884, by Mambrino King—Gertrude, by Jay Gould Jr..... 2:22¼
William Wallace Scribner, br s, 1889, by William Wallace—Rebecca..... 2:26¼
Willie B., br g, 188—, by Mambrino Rescue..... 2:20
Willie F., blk g, 187—, by Woodford Knox..... 2:27¼
Willie R., b g, 188—, ... 2:17¾
Willink, b s, 188—, by Hamlin's Almont Jr..... 2:30
Will Kerr, b g, 1888, by Ethan Wilkes—Harrison Girl, by Harrison Chief.. 2:07½
Wilshire, b g, 188—, by Woodford Abdallah—Nina Monroe, by Jim Monroe 2:26½
Wilson, b s, 1888, by William Clay.... 2:12¼
Winder, ch g, 1867, by Denmark—Dolly, by Whitehall..... 2:21
Windsor H., b g, 1879, by Windsor, dam by Selim (trotting 2:25¾)..... 2:22½
Windsorina, b m, 188—, by Voucher—Mattie Windsor, by Windsor..... 2:22
Winfield, b g, 1891, by Mambrino Harold—Maggie S., by Spartan Jr..... 2:26¼
Winola, b m, 1891, by Favorite Wilkes—Lona, by Gen. Benton.... 2:22
Winslow, b g, 188—, ... 2:26½
Winslow Wilkes, br s, 1886, by Black Wilkes—Alide, by Almont 2:09¾
Wire Nail, b s, 1890, by Clay—Morgiana, by Gen. Benton 2:29½
Wisconsin Chief, gr g, 184—, (dead) .. 2:27
Wisconsin King, blk g, 188—, by Wisconsin 2:11
W. L., b s, 188—, by Atlantic 2:19½
Wolverton, b s, 1886, by Gen. Hancock—Garnet, by Mambrino Star. 2:26¼
Wonder, gr g, 186—, (dead) 2:20½
Wonderful, b g, 187—, by Legal Tender Jr.—Bally, by Cockspur 2:25½
Woodberry, br s, 1889, by Beech Nut—Teal, by Hawpatch 2:26
Woodford (La Due's), b s, 1888, by Woodford Wilkes—Adelaide, by Hamdallah 2:16¼
Woodie, ch g, 188—, by Woodford Knox 2:29¼
Woodland Maid, gr m, 188—, by William M., dam by Dictator..... 2:30
Woodmont, ch g, 1881, by Pasacas—Brilliantine, by Louis Napoleon.... 2:22¾
Woodmont, ch g, 188—, by Hamlin's Almont Jr. 2:23½
Woodshed, ch s, 1888, by J. R. Shedd—Triumph, by McGregor Chief.... 2:13¼
W. R. W., ch g, 188—, (dead) 2:22
W. W. Foote, blk g, 1892, by Steinway—Maggie McGregor, by Robert McGregor 2:15¼
W. Wood, b g, 1888, by Steinway—Ramona, by Anteeo 2:07
W. W. P., ch g, 1886, by Ben Lomond Jr.—Bonner Maid, by Martinet.... 2:10¾
Wyandotte Chief, gr g, 186—, (dead). 2:30
Yankee Girl, blk m, 188—, by Arkansaw Traveler 2:22¼
Yankee Sam, dn g, 186—, (dead) 2:16½
Yeiser Boy, blk s, 1886, by Mambrino Startle—Nelly Benton, by Morrison 2:29¼
Yellow Ash, ch g, 188—, by Charles M.—Fanny Everett, by Bonney Knox 2:24½
Yellow Creek, b m, 188—, ... 2:23¾
Yisidella, ch m, 1890, by George Simmons, dam by Hambrino..... 2:24¾
Yolo Maid, b m, 1885, by Alexander Button—Molly, by Dietz's St. Clair. 2:12
York O., br g, 188—, by Hall's Mohawk 2:27¼

Digitized by Google

York Wilkes, b s, 188—, by New York Dictator 2:25
Young America, br g, 184—, by Vermont Black Hawk (dead) 2:23
Young Bonair, b s, 1886, by Bonair—Molly Bon 2:21
Younger Bull, b g, 188—, by Bob Patterson..... 2:29¼
You Tell, ch g, 1888, by Opal 2:19¼
Zadia. blk m, 1886, by Clay Wilkes—Nellie Grant, by Pacing Abdallah. 2:29¼
Zaida K., ch m, 188—, by Alamo—Blonde, by Live Oak 2:30
Zaney Wilkes, blk s, 1887, by Clay Wilkes—Nellie Grant, by Pacing Abdallah (dead) 2:23½
Zandora, ch m, 188—, by Steele's Walkill 2:22½
Zeliah H., b m, 188—, by Gift Jr., dam by Schuyler Colfax 2:26
Zellete, b s, 188—, by Epaulet 2:25½
Zelpha Burns, b m, 188—, by Penrose 2:15¾
Zero, blk m, 1887, by Alcantara—Gertie Cook, by Gray Eagle 2:20
Ziglar, ch s, 1888, by Pocahontas Sam—Molly Kiger 2:13¼
Zingerelli, b m, 188—, by Greenlander 2:27
Zip M., b m, 188—, by Meriton..... 2:26¼
Zora Zar, br m, 1889, by Alcazar—Ledo, by Cohannet (trotting 2:24¾).. 2:24¼

Digitized by Google

THE MONEY WINNERS.

The following are the Trotters and Pacers that have won $5,000 or over in 1892, 1893 and 1894.

1892.

TROTTERS.

Nancy Hanks, by Happy Medium	$33,000 00
Muta Wilkes, by Guy Wilkes	14,925 00
Nightingale, by Osgood's Patchen	14,750 00
Directum, by Director	12,657 50
Silicon, by Wilton	12,270 00
Nightingale, by Mambrino King	9,500 00
Martha Wilkes, by Alcyone	8,800 00
Belleflower, by Electioneer	8,315 00
Belle Vara, by Vatican	7,250 00
Alvin, by Orpheus	7,050 00
Trevillian, by Young Jim	6,850 00
Kentucky Union, by Aberdeen	6,600 00
Geneva, by Leland	6,000 00
Kremlin, by Lord Russell	5,750 00
Grace Napoleon, by Louis Napoleon	5,375 00
Greenleaf, by Simmons	5,350 00
Oro Wilkes, by Sable Wilkes	5,200 00

1892.

PACERS.

Guy, by Shiloh	$16,250 00
Flying Jib, by Algona	14,875 00
Hal Pointer, by Tom Hal	9,500 00
Robert J., by Hartford	5,300 00
Direct, by Director	5,000 00

1893.

TROTTERS.

Nancy Hanks, by Happy Medium	$17,552 00
Walter E., by Patchen Mambrino	15,100 00
Oro Wilkes, by Sable Wilkes	13,900 00
Harrietta, by Alcyone	13,875 00
Pixley, by Jay Gould	10,950 00
Directum, by Director	10,000 00
Nellie A., by Wilkes Boy	9,580 00
Alix, by Patronage	9,450 00
Courier, by Crittenden	9,341 66
Nightingale, by Mambrino King	9,150 00
Margrave, by Baron Wilkes	9,000 00
Director's Flower, by Director	8,650 00
Double Cross, by Sable Wilkes	7,950 00
Phoebe Wilkes, by Hambletonian Wilkes	6,900 00
Bellini, by Artillery	6,825 00
Fantasy, by Chimes	6,450 00
Ellard, by Charlie Wilkes	6,375 00
Miss Lida, by King Clay	6,160 00
Ryland T., by Ledger Jr.	6,000 00
Pamlico, by Meander	5,775 00
Muta Wilkes, by Guy Wilkes	5,750 00
Arion, by Electioneer	5,500 00
Peveril, by Elyria	5,100 00
Hulda, by Guy Wilkes	5,000 00
Corinne, by Robert McGregor	5,000 00
Fannie Wilcox, by Jerome Eddy	5,000 00

1893.

PACERS.

May Marshall, by Billy Wilkes	$7,450 00
Hal Pointer, by Tom Hal	7,150 00
Hal Dillard, by Brown Hal	5,775 00
Mascot, by Deceive	5,375 00
Hal Braden, by Brown Hal	5,055 00

1894.

TROTTERS.

Beuzetta, by Onward	$22,880 00
Mary Best, by Guy Wilkes	21,050 00
Nellie A., by Wilkes Boy	17,390 00
B. B. P., by Pilot Medium	13,762 50
Silicon, by Wilton	12,225 00
Directum, by Director	11,500 00
Alar, by Alcantara	11,250 00
Alix, by Patronage	10,500 00
Azote, by Whips	10,225 00
Dancourt, by Ambassador	9,800 00
Sallie Simmons, by Simmons	9,300 00
Ballona, by Stranger	8,645 00
Cobwebs, by Whips	7,900 00
Red Bud, by Red Fern	7,600 00
Wistful, by Wedgewood	7,163 75
Expressive, by Electioneer	7,100 00
Nightingale, by Mambrino King	6,950 00
Trevillian, by Young Jim	6,900 00
J. M. D., by Handsome Harry	6,800 00
Onoqua, by Keeler	6,775 00
Newcastle, by Cornelian	6,750 00
Rex Americus, by Onward	6,475 00
Altivo, by Electioneer	5,232 50
Phoebe Wilkes, by Hambletonian Wilkes	5,050 00
Ralph Wilkes, by Red Wilkes	5,000 00
Boreal, by Bow Bells	5,000 00

1894.

PACERS.

Robert J., by Hartford	$29,875 00
Joe Patchen, by Patchen Wilkes	17,350 00
Rubinstein, by Baron Wilkes	6,800 00
Clayhontas, by Pocahontas Boy	6,530 00
Hal Braden, by Brown Hal	5,750 00
Online, by Shadeland Onward	5,025 00

Digitized by Google

THE WINNING SIRES.

The following are the stallions whose get won $10,000 or over in 1892, 1893 and 1894.

1892.

WINNING SIRES.

Happy Medium	$44,437 50
Guy Wilkes	32,685 50
Director	23,590 00
Alcyone	23,433 50
Wilton	19,689 75
Mambrino King	19,450 25
Electioneer	18,941 50
Young Jim	17,406 25
Pilot Medium	17,209 00
Simmons	16,584 50
Shiloh	16,250 00
Alcantara	16,082 25
Onward	16,031 25
Nutwood	15,315 50
Robert McGregor	15,117 00
Algona	14,875 00
Osgood's Patchen	14,750 00
Aberdeen	14,367 50
Tom Hal	13,595 25
Baron Wilkes	13,207 50
Dexter Prince	12,910 25
Red Wilkes	12,717 82
Hamlin's Almont Jr.	12,617 50
Louis Napoleon	11,542 50
Chimes	10,937 50
Cyclone	10,805 00
Egbert	10,380 00
Sable Wilkes	10,280 62

1893.

Director	$35,047 50
Sable Wilkes	32,555 00
Alcyone	27,045 50
Happy Medium	23,231 75
Guy Wilkes	22,362 50
Robert McGregor	20,694 00
Wilkes Boy	20,082 50
Alcantara	19,587 00
Mambrino King	18,185 25
Nutwood	18,069 25
Pilot Medium	17,704 45
Baron Wilkes	16,816 50
Patchen Mambrino	15,100 00
Jay Bird	14,755 05
Young Jim	14,407 50
Electioneer	13,912 50
Elyria	13,627 89
Red Wilkes	13,536 15
Brown Hal	13,495 00
Hamlin's Almont Jr.	13,393 75
Bourbon Wilkes	13,023 75
Simmons	13,013 00
Gen. Stanton	12,887 00
Dexter Prince	12,490 00
Tom Hal	12,065 00
Jay Gould	11,925 00
Onward	11,805 50
Atlantic	11,359 75
Chimes	11,300 00
Hambletonian Wilkes	10,892 50
Gambetta Wilkes	10,090 50

1894.

Onward	$52,521 91
Alcantara	36,070 40
Hartford	30,050 00
Guy Wilkes	29,552 50
Pilot Medium	28,198 75
Wilton	28,198 75
Baron Wilkes	26,733 75
Electioneer	24,372 50
Simmons	24,343 75
Wilkes Boy	23,453 75
Director	22,180 00
Young Jim	19,432 50
Sidney	18,778 25
Whips	18,592 50
Altamont	18,512 50
Patchen Wilkes	18,287 50
Mambrino King	17,021 75
Red Wilkes	16,196 00
Bourbon Wilkes	16,193 50
Sable Wilkes	16,117 50
Favorite Wilkes	14,977 50
Ambassador	13,852 50
Stranger	13,740 00
Brown Hal	12,270 00
Robert McGregor	11,994 75
Chimes	11,732 25
Jay Bird	11,655 00
Adrian Wilkes	11,505 00
Gambetta Wilkes	10,992 50
Nutwood	10,940 00
Patronage	10,618 75
Dexter Prince	10,420 00
Wedgewood	10,258 75

Digitized by Google

Digitized by Google

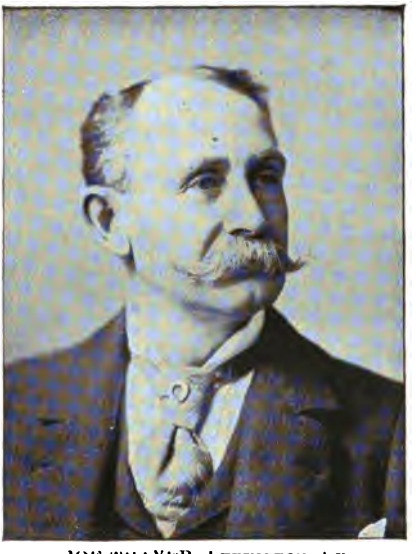

JOE THAYER, LEXINGTON, KY.

The popular Kentucky reinsman who was up behind Trevillian when he trotted in 2:10¾, 2:08¼, 2:09¾, the three fastest consecutive heats ever placed to the credit of a stallion.

Digitized by Google

JOHN DICKERSON, San Mateo, Cal.

Indiana's crack reinsman. He marked Arion 2:07¾, Pixley 2:08¼, Ellard 2:09¾, etc.

Digitized by Google

SIRES OF 2:30 PERFORMERS.

The following are the sires of 2:30 trotters and pacers up to the close of 1894.

Aaron Pennington by Tipperary.
Bee....2:24¼
Gypsy Girl....2:22
Aaron Pennington, Jr., by Aaron Pennington.
Harry Pennington....2:15½
Abbott by Tattler.
Kitty Abbott....2:26¾
Abbottsford by Woodford Mambrino.
Abbottsford, Jr....2:27
Conde....2:19¼
C. W. S....2:26¼
Dobrman....2:27
Free Coinage....2:18¼
Jim Crow....2:23¾
Lucy Abbott....2:23¾
She....2:14½
Sunrise....2:24¾
Waterford....2:27
Nutford, p....2:15
Abby by Abbottsford.
Genevra....2:20
Abdalbrino by Woodford Mambrino.
Altar....2:16¼
Barney Clay....2:28
Green B....2:29¼
Abdallah by Mambrino.
Frank Forrester....2:30
O'Blennis....2:30
Sir Walter....2:27
Ben Higdon, p....2:27
Abdallah (Alexander's), by Rysdyk's Hambletonian.
Goldsmith Maid....2:14
Major Edsall....2:29
Rosalind....2:21¾
St. Elmo....2:30
Thorndale....2:22¼
Abdallah (Hurst and Thornton's) by Alexander's Abdallah.
Little George....2:25½
Abdallah (Taggart's), by Farmer's Beauty.
Dauntless....2:26¾
Ned Hastings....2:28½
Ned Wallace....2:25
Abdallah (Goldsmith's), by Volunteer.
Alexander....2:28¾
Dictator....2:27
Hickory....2:27¾
Little Miss....2:26½
Abdallah (Darling's).
Abdallah, p....2:26
Abdallah (Conklin's), untraced.
Rarus....2:13¼
Abdallah, Jr. (Truesdale's), by Erie Abdallah.
George A....2:21¾
Abdallah, Jr. (Coleman's), by Alexander's Abdallah.
Forsee....2:27
Pearl....2:30
Abbie H., p....2:26½
Abdallah, Jr.
Abdallah Girl. p....2:19
Abdallah Jr., by Abdallah Messenger.
Tellie....2:25¼
Abdallah Boy by Goldsmith's Abdallah.
Dutch Girl....2:27¾
Abdallah Bruce by Bruceton.
Abdallah (Grant's), p. 2:10½
Abdallah Duroc by Messenger Duroc.
Maud....2:29¼
Abdallah Glencoe by Joe Abdallah.
Stella....2:29
Abdallah Hambletonian by Hickory.
Dolly H....2:20¼
Frank E....2:29½
Granny....2:28
Maud M....2:20¼
Abdallah Mambrino by Almont.
Aeleta....2:29½
Annie B....2:29½
Betty Jones....2:19½
Betty Mac....2:29
Effie Thornton....2:30
Elkin....2:22¼
Geneva S....2:19¼
Keller V....2:21¾
Mattie H....2:11¼
May Day....2:24¼
Quinine S....2:28¼
Rena B....2:28½
Soto, bm....2:20¼
Hickory B., p....2:30
Little Jack, p....2:26¼
Abdallah Messenger by Alexander's Abdallah.
Abdallah Boy....2:24¼
Abdallah Messenger by Jupiter Abdallah.
Bijou....2:24½
Abdallah Pilot by Alexander's Abdallah.
Frank S....2:25½
Pickard....2:18¼
Wentworth....2:29½
Abdallah Prince by Young America.
Monte, p....2:26¼
Abdallah Thorne by Mambrino Patchen.
Easter Boy....2:30
Abdallah Tranby by Strader's Cassius M. Clay, Jr.
Flora C....2:29½
Abdallah West by Allie West.
Wilkin....2:27½
Abdallah Wilkes by Geo. Wilk's
Allen Wilkes....2:29
Nixon....2:28½
Saxon....2:22½
Vidalia....2:23¼
Voleta....2:23
Wauco....2:25
Kate C., p....2:18½
Lady Lee, p....2:24½
Wauco, p....2:14¾
Abdallah Woodford by Woodford Mambrino.
Dennis P....2:29¼
Abdamed Allen by Woodward's Ethan Allen.
Abdamed Allen, Jr....2:26½
Dexter L....2:25
Dot L....2:21
Fanny A....2:26¼
Nellie, p....2:24¼
Abe Downing by Joe Downing.
Pat Downing....2:13
Pennant....2:15
Chronometer, p....2:15¾
Hastings Boy, p....2:15
Abe Lincoln by Young Columbus.
Flora Belle....2:27¼
Aberdeen by Rysdyk's Hambletonian.
Abbiedeen....2:29¼
Abbie V....2:16¾
Alabaster....2:15
Almont Aberdeen....2:22½
Annabel Lee....2:26
Augusta Schuyler....2:26
Bannockburn....2:29¾
Bay Tom....2:29¼
Bessie D....2:20
Bonny Deen....2:30
Corena....2:24¼
Daisy Hartshorn....2:24½
Dolly Withers....2:29½
Edgewood....2:25¼
Godelia....2:19½
Hattie Woodward....2:15½
Hugh McLaughlin....2:23
Irish Lad....2:23¼
Kate Taylor....2:28¾
Kentucky Union....2:11¾
Knighthood....2:29½
Leda....2:25½
Lewellyn....2:19¼
Lycurgus....2:15½
Matrimony....2:23¾
Memona....2:24¼
Modoc....2:19½
Mulatto....2:22

Digitized by Google

Parnell.....2:29
Parthenon.....2:27¼
Sam Estes.....2:27½
Sappho.....2:30
Sir Walter.....2:24¼
Star.....2:25¼
Stella C.....2:27¼
Surprise.....2:29¼
Titania.....2:27
Tommy.....2:30
Valley Boy.....2:24½
Vanessa.....2:26
Wanita.....2:20½
Billy T., p.....2:30
Jim Jewell, p.....2:19¼
Orienta, p.....2:28
Treasure, p.....2:18¼
Abraham by Daniel Lambert.
Alice.....2:28
Belle of Albany.....2:29¼
Belle Shacket.....2:27½
Bessie H.....2:25¾
Frank.....2:19½
Jennie.....2:27¼
Kitty Cook.....2:26½
Belle Shacket, p.....2:27¾
Brightwood, p.....2:19¼
Lady Pearl, p.....2:28¼
Absolute by Dictator.
Albrazia, p.....2:24
Accidental, untraced.
Charley C.....2:29¼
A. P., p.....2:17¼
Misty Morning, p.....2:24¼
Nettie Sloan, p.....2:29
Sunlight, p.....2:24¾
Achilles by Mambrino Patchen.
Barney F.....2:29¼
Achilles by Carenought.
Blanche R.....2:28½
Themis.....2:25
Acolyte by Onward.
Amberlyte.....2:30
Classic.....2:27½
Crissolyte.....2:27¼
Faubourg.....2:25¼
Pastoral.....2:30
Pilgrim.....2:20¾
Position.....2:22¼
Promoter.....2:19
Sidney C.,.....2:30
Vatican.....2:18
Addison Jr. by Addison.
Clementine.....2:21
Addison Lambert by Daniel Lambert.
Shadow.....2:25
Susie.....2:26
Addie Stuart, p.....2:20¼
Adirondack by Bona Fide.
Bonnie Belle, p.....2:24½
Adjuster by Administrator.
Marvel.....2:18¼
Otto J.....2:19¼
Alexander Boy, p.....2:18¼
Limber Jim, p.....2:25¾
Max, p.....2:27
Adjutant by Administrator.
George L.....2:24½
Review.....2:29¼
Black Crook, p.....2:26
George S., p.....2:17¾
Henry S., p.....2:17¾
Admar by Admiral.
Lenmar.....2:16¼
Administrator by Rysdyk's Hambletonian.
Adjuster.....2:26
Arbiter.....2:22¾
Catchfly.....2:18¼
Clarkia.....2:27
Col. Stevens.....2:28½
Dot.....2:22¼
Executor.....2:24¼
Langtrey.....2:26½
McMahon.....2:21
Marcus.....2:29¼
Mars.....2:28½
Penistan.....2:28½
Sultan.....2:28½
Viscount.....2:28
Administrator (Riley's) by Administrator.
Colonel.....2:29¼
Administrator Jr. by Administrator.
Grace Medium.....2:29½
Admiral by Volunteer.
Huntress.....2:28
Nona Y.....2:25
Perihelion.....2:25
Sister.....2:15¼
Admiral Patchen Jr. by Admiral Patchen.
Brandy Boy.....2:20¼
Adonis.
C. W. G., p.....2:18¾
Adrian by Whipple's Hambletonian.
Rosita, p.....2:14¾
Adrian Wilkes by George Wilkes.
Babe Wilkes.....2:30
Bonnie Wilkes.....2:15¾
Ebony Wilkes.....2:19¾
Focus R.....2:27¼
Grace Wilkes.....2:17¾
May Verden.....2:26¼
Midnight.....2:23¼
Odessa.....2:29½
Oliver.....2:29¼
Omnia.....2:29¾
Silver Wilkes.....2:25
Waterloo Girl.....2:19½
Westfall.....2:29¾
Wilkes Maid.....2:27½
Bonnie Wilkes Jr., p.....2:24½
Ethel A., p.....2:10
Emma Wilkes, p.....2:19¼
Florette, p.....2:24½
Lillian, p.....2:14¼
Lil Yon, p.....2:26¾
Maud M., p.....2:15½
Nettie Wilkes, p.....2:19¼
Necollite, p.....2:26¼
Prairie Lily, p.....2:19¼
Roy Wilkes, p.....2:06½
Trump, p.....2:21
Waterloo Boy, p.....2:14¾
Wealthy, p.....2:27¼
Wilkesota, p.....2:25¼
Adrola.
Effie M.....2:29¾
Advance by Volunteer.
Mahaska.....2:25
Modjeska.....2:29¼
Advance by Onward.
Advance Jr.....2:28
Nelly Bly.....2:30
Swanock.....2:20
Cyrus V., p.....2:22½
Lady J., p.....2:26¼
Sam Weller, p.....2:27¼
Advent by Strathmore.
Admore.....2:26
Admore, p.....2:24
Advertiser by Electioneer.
Adbell.....2:23
Aegon by Nutwood.
Shaw Jenan.....2:29
Æmulus by Mambrino Pilot.
Boss H.....2:25¼
R. R. H.....2:23¼
Agile by Dictator.
Elector H.....2:25
Agricola by Gambetta Wilkes.
Nelly Neal, p.....2:26½
Ahue by Rodford's Ahue.
Nora G.....2:25¾
Dr. A., p.....2:24¼
William M. Singerly, p.....2:16½
Ajax by Rysdyk's Hambletonian.
Belle Unrue.....2:29¼
Clarence H.....2:24¼
Columbus Hambl'ian.....2:26
Duke of Kent.....2:29½
Jeffersonian.....2:27
Florence C.....2:29
Fred.....2:29½
Tansy G.....2:30
Apple Jack, p.....2:18
Bacon, p.....2:23
Anetta C., p.....2:23¾
Arnold Boy, p.....2:18¾
Be Jax, p.....2:14¼
Big Wonder, p.....2:25
Clay Jax, p.....2:25
Ganymede, p.....2:25
Gaslight, p.....2:23
I. N., p.....2:17¼
Maplewood, p.....2:25
Pat Bruen, p.....2:24
Patrick Henry, p.....2:26¾
Queen Esther, p.....2:27
Ajax by Slocumb Horse.
Jessie Wales.....2:30
Aladdin by Rysdyk's Hambletonian.
Joker.....2:24
Pearl P.....2:29½
Brown Al, p.....2:24¼
Hamden, p.....2:23¼
John Kenny, p.....2:23
Alamode by Daniel Webster.
Adele Maloney.....2:24
Alamo by Almont.
Zaida K.....2:30
Alamosa by Alamo.
Our Nora, p.....2:17
Alar Clay by Almont.
Alar Clay Jr.....2:29½
Almambro.....2:28¼
Snip Clay.....2:25¾
Alar Clay Jr. by Alar Clay.
Hattie S.....2:16¾
Alaric by Cuyler.
Emma Hayes.....2:24
Alaric by Richwood.
Victor B.....2:20
Alaric by Arcturus.
Elwood.....2:30
Alaric by Almont.
Jim Golden.....2:30
Alaric Almont by Almont.
Jim Corbett, p.....2:19¼
Alarm by Walkill Chief.
Dancer.....2:25½
Alaska by Electioneer.
Lena H.....2:29¾
Alastor by Almont.
Ruth N.....2:29¼
Alban by Gen. Benton.

Digitized by Google

Hilarita 2:29¼
Seylax.....2:24¼
Albani.
Albena, p.....2:26
Albatross by Floramour.
Marjie C., p.....2:20
Albert by Pilot Duroc.
Honest George.....2:14½
Albert by Algiers.
Billy Warren 2:24½
Albert Lee by Florida.
Po Po Lo, p.....2:20
Albert W. by Electioneer.
Albert T.....2:19¼
Arthur Dodge.....2:20¼
Dudley Olcott 2:18¾
Little Albert.....2:10
Miss Albert.....2:25¼
Neernut.....2:26
Pansy Blossom.....2:28½
William Albert 2:20¼
Amelia, p.....2:21½
Flowing Tide, p.....2:14¾
High Tide.....2:17½
Albert Mack by McGregor Chief.
Henry G.....2:28
Albert S. Patchen.
J. B., p.....2:26½
Albion by Peters' Halcorn.
Vanity Fair.....2:24½
Albion by Gen. Benton.
Pomona, p.....2:15
Albion by Highland Boy.
Capt. Hamner.....2:30
Gen. Smith.....2:20
Albrino by Almont.
Albrina.....2:27
Fauntleroy.....2:23¼
Iona S.....2:17¼
Dr. Dix, p.....2:30
Elsmere, p.....2:29½
Alburn by Almont.
Almont.....2:17½
Grace Darling.....2:26½
Myrtle N.....2:20½
Smock W.....2:28
Alcalde by Mambrino Chief.
Enigma.....2:26
Fancy Day.....2:30
Hylas.....2:24½
Mary B.....2:29
Alcalde Jr. by Alcalde.
Adelaide.....2:30
Susie G.....2:26¾
Alcamont by Bostick's Almont Jr.
Miss Kent.....2:25
Alcander by Alcantara.
Annacander.....2:28¾
Col. Crombie.....2:26¼
Prince Alcander, p...2:17¼
Whistle, p.....2:11¼
Whisper, p.....2:26¼
Alcandre by Alcyone.
Solarion, p.....2:23¼
Alcantara by George Wilkes.
Ada.....2:28¼
Addie L.....2:24¾
Alar.....2:11
Alcagetta.....2:25
Alcander.....2:20½
Alcantarus.....2:20¼
Alcantine.....2:29½
Alcavala.....2:29
Alcazar.....2:24½
Alhambra.....2:20
Alicante.....2:20¼
Alice Wilkes.....2:17¼
Alpha.....2:23½
Altus.....2:25¼
Apollo Wilkes.....2:28¾
Arena.....2:15½
Arguile.....2:25
Autograph.....2:16½
Black Victor.....2:26½
Calliste.....2:26½
Curio.....2:25
Daun R.....2:22¾
Estabrook.....2:29¾
Etta.....2:28
Etiquette.....2:28½
Fillmore.....2:29½
Foggy.....2:27½
Georgia H.....2:17¼
Irene.....2:23¼
Joe Wilkes.....2:30
Lady Emma.....2:23½
Lady Tessa.....2:27¼
Lavender.....2:28¼
Lightning.....2:11
Mahlon.....2:13¾
Mary S.....2:28
Mink.....2:22¼
Miss Alice.....2:13½
Nancy Rice.....2:25
Olga.....2:26¼
Porcelain.....2:23¾
Queen Anne.....2:30
Queen Fearnaught...2:25½
Rensselær Wilkes 2:18¼
Robert Lee.....2:18½
Robert M. Taylor.....2:23½
Sargent.....2:27½
Seamstress.....2:26
Thornton.....2:26¼
Tryingham.....2:29½
White Socks.....2:20½
Willis A.....2:24¾
Wilkimont.....2:27¾
Wilkes Bee.....2:27¼
Wilkesdale.....2:29
Alcedo, p.....2:23¼
Alcinta, p.....2:16¾
Allegro, p.....2:19¼
Allen Lowe, p.....2:12
Attractive, p.....2:18¼
Bayard Wilkes, p.....2:13¾
Burdette, p.....2:21½
Bokhara, p.....2:20
Chronos, p.....2:12½
Clara C. p.....2:24
El Capitan, p.....2:20½
Eugenie, p.....2:19¼
Foggy, p.....2:13¼
Gold Beater, p.....2:20½
Hamlin, p.....2:26¼
Hattie P. p.....2:27½
Janey, p.....2:16½
Jed Davis, p.....2:16
Lady Hamilton, p.....2:23¼
Lady Lee, p.....2:20
Montezuma, p.....2:29¾
Nightingale, p.....2:13½
Parker, p.....2:28½
Raven. p.....2:11¼
Tillie B. p.....2:21½
Zero, p.....2:29
Alcantara Jr. by Alcantara.
Eliza S.....2:16½
Alcantara Prince by Alcantara.
Chet Wilkes.....2:25
Alcazar by Sultan.
Ardent.....2:30
Bric-A-Brac.....2:28½
Kaffir.....2:29¾
Kebir.....2:28¼
Mista.....2:29
Princeton.....2:29¾
Sacramento Girl.....2:30
Alcazar by Alcantara.
Alcazar Belle 2:24¼
Lobelia.....2:24½
Phantom.....2:24¼
Zora Zar, p.....2:24¾
Almary, p.....2:23½
Zora Zar, p.....2:24¼
Alcona by Almont.
Alcona Jr.....2:19
Almonition 2:24¾
Clay Duke.....2:29
Flora Belle.....2:25
Lulu C.....2:29¾
Veronica 2:29
Alcona Clay by Alcona.
King Orry.....2:21½
Alcona Jr. by Alcona.
Silas Skinner.....2:17
Graceful George, p...2:23
Alcone by Alcyone.
Benton Wilkes.....2:22
Jefferson Wilkes.....2:26
Shea Wilkes.....2:24¼
Alcryon by Alcyone.
Albert.....2:29¼
Alcyo by Alcyone.
Lady Alcy.....2:19
Alcyone by George Wilkes.
Adventurer 2:27½
Alaska 2:27¼
Alcandre.....2:26¼
Alcryon 2:15
Alcyona.....2:29
Alcyone Belle 2:29¾
Alcyonium.....2:24¼
Alcyone Jr.....2:18¾
Alcy Wilkes.....2:16
Alcyrene 2:27¾
Alcyrene 2:28¾
Berkshire Belle.....2:22½
Bush 2:14¼
Carrie Wilkes.....2:28
Don Wilkes.....2:24¾
Eastview.....2:23¾
El Banecia.....2:20¼
Erena.....2:19¾
Florence Palmer.....2:29½
Geraldine.....2:21
Golden Rod.....2:19¼
Guardsman.....2:23½
Hallie B.....2:26¾
Harrietta.....2:09¾
Iona.....2:17½
Ione.....2:27
J. J. Audubon.....2:19
L'Empereur 2:25
McKinney.....2:11¼
Martha Wilkes.....2:08
Neponset.....2:24¼
Patience.....2:27½
Quartermaster 2:21¼
Queechy 2:14¼
Ramona.....2:16
Silverone.....2:19¾
Springcroft.....2:26¼
Star Alcyone.....2:24¾
Turner.....2:23¼
Twang 2:18½
Whitefoot.....2:22¾
Whiss Wilkes.....2:29¼
Alcyo, p.....2:11
Allmyown, p.....2:24½
Jones Ordway, p.....2:16¾

Digitized by Google

Medeoyone, p.....2:25
Prince Alcyone, p....2:15½
Alcyone Jr. by Alcyone.
Little Sim, p.....2:29¾
Alcy Wilkes by Alcyone.
Cheerful Alcy, p.....2:
Alcrayon by Alcyone.
Florence S.....2:23¼
Alcryon by Alcyone.
Albert.....2:29¼
Al Carroll.....2:24¼
Alcyonium by Alcyone.
Nelly N.....2:25¼
Alden Goldsmith by Volunteer.
Alden.....2:26
Jane R.....2:26¼
King Rock.....2:30
Lilly Dale.....2:25¼
Nestor.....2:30
Victory.....2:24¾
Aldrich Colt by Nero.
Oceana Chief.....2:23
Alecto by Almont.
Australia.....2:30
Tecoma.....2:19¼
Alert by Rysdyk's Hambletonian.
Alex C.....2:21
Freddy.....2:24¼
Edwin H.....2:27½
Alexander by George M. Patchen Jr.
Alex.....2:26
Alexander Button.....2:26½
Nelly Patchen.....2:27¼
Reliance.....2:22½
Tommy Dodd.....2:24
Alexander (De Graff's) by Goldsmith's Abdallah.
Ivica.....2:24¼
Silas Wright.....2:23¼
Alexander (France's) by Ben Patchen.
Dillard Alexander....2:30
France.....2:26
Alexander Button by Alexander.
Alexander Button Jr.2:26¾
Billy Button.....2:27
Gen. Logan.....2:23¼
Bird Button.....2:29¾
Hattie B.....2:20¾
Laura Z.....2:15¼
Lucy B.....2:17½
Mabel H.....2:17¼
Margaret Worth.....2:17¼
Maud C.....2:28½
Rosie Mac.....2:20¾
Belle Button, p.....2:18½
Mattie B., p.....2:26¾
Thomas Ryder, p.....2:13¼
Vidette, p.....2:16
Yolo Maid, p.....2:12
Alexander Dumas by Dumas.
Pearl C.....2:30
S. V. White.....2:29¾
Jubilo, p.....2:28¼
Mac Beth, p.....2:30
Alexander H. Sherman by Backman's Idol.
Accident.....2:26½
Harry Sherman.....2:25
Maggie Sherman.....2:16¼
Sheraldine.....2:29¼
Alexander Jefferson by Thos. Jefferson.
Belle Jefferson.....2:30
Tid Jefferson.....2:27½
Alexander Norman.
Kentucky Tom, p.....2:26¼
Alfonso by Baron Wilkes.
Freeland.....2:17¾
Alfred by Gen. Benton.
Langton.....2:21¾
Alfred by Charles Backman.
Ophelia, p.....2:16¼
Alfred G. by Anteeo.
Nellie Alfred.....2:27½
Queen Alfred.....2:18¼
Foxhound, p.....2:26¼
Algardia.
Black Bess.....2:26¼
Algeria Wilkes by Alcyone.
Algeria Belle.....2:28½
Jessie Wilkes.....2:19¼
Hugar, p.....2:21
Algiers by Atlantic.
Panic, p.....2:28¼
Algona by Almont.
Addie E.....2:19
Flying Jib, p.....2:04
Warrina, p.....2:25
Alhamar by Almont Chief.
Clifton Boy, p.....2:21½
Dick B., p.....2:18½
Alhambra by Middletown.
Limber Jim.....2:30
Lottie.....2:26¼
Rena.....2:26¼
Alhambra by Legal Tender Jr.
Kansas Jack, p.....2:20
Alhambra Chief by Almont Chief.
Magnoma.....2:30
Allahoe.
Joe Fifer, p.....2:27¼
Allandorf by Onward.
Celaya.....2:17½
Cudahy.....2:21
Dorfmark.....2:21¼
Goldman.....2:29½
Monadock.....2:29¾
None Better.....2:23¾
Silverthorne.....2:19½
Spy.....2:27½
Virgin.....2:29½
Strong Boy, p.....2:12
Allan Stonay.
Mayflower, p.....2:25½
Allard Horse, pedigree unknown.
Rattler (Rowley's)...2:25¼
Alleghany Boy by Wood's Hambletonian.
Harry McNair.....2:18
Hattie H.....2:26½
Nancy Hacket.....2:29
Rosewater, p.....2:13¼
Alleghany Chief by Sir Solomon.
Jilt.....2:28½
Allegro by Swigert.
Whitelaw Chief.....2:25
Leo S., p.....2:22
Allen Sontag by Ethan Allen.
Ralph D., p.....2:26¾
Allerton by Jay Bird.
Bird Allerton.....2:29½
Falfa.....2:20
Prince Allerton.....2:28¾
Feura, p.....2:28
Allegro by Ethan Allen.
Dixie.....2:26¾
Monald McKay.....2:22½
Alley Russell by Mambrino Russell.
Alice Russell.....2:26¼
Dandy R.....2:27¼
George Russell.....2:23½
Billy Russell, p.....2:19¼
Frank Russell, p.....2:25
Robert Russell, p....2:13¼
Russell B., p.....2:15
Allie Clay by Almont.
Clayola.....2:21¼
Clayson, p.....2:25
Dandy Eastmont, p...2:26½
Allie Gaines by Almont.
Alice.....2:26½
Allie Gee.....2:22¼
Allie Graham.....2:29¼
Alta.....2:17½
Ben Gaines.....2:27¼
Billy Gaines.....2:23
Douglas Almont.....2:29
Ira Gaines.....2:13¼
J. B. S.....2:19¼
Jessie Gaines.....2:15½
Joe Gaines.....2:25
Lalla Rookh, p.....2:20¾
Star Gaines, p.....2:20¼
Allie West by Col. West.
Dr. J., p.....2:13¾
Allie West by Almont.
Charley West.....2:27
Holden Davis.....2:24½
Jewett.....2:20
Rachel B.....2:28½
Charley Friel, p.....2:15¾
Frank Champ, p.....2:16¼
Jewett, p.....2:14
Allie Wilkes (France's) by Red Wilkes.
Allie Gee.....2:29¼
Ben Downs.....2:29¼
Capt. Wilkes.....2:25¾
Mad Eye.....2:29½
Redwood Wilkes.....2:28¼
Smuggler Wilkes.....2:22¼
Allie A., p.....2:20
Arlington, p.....2:23¼
Gilman, p.....2:21¼
Jenny W., p.....2:26½
Allie Wilkes (Newton's) by Geo. Wilkes.
Biddy Donovan.....2:27
Grover Wilkes.....2:30
Loughran W.....2:17¾
Pat Donovan.....2:27¾
Sadie Hasson.....2:26¼
Bessie H., p.....2:22¾
Joe Wilkes, p.....2:19¾
Rally Wilkes, p.....2:20½
All Right by Taggert's Abdallah.
All Right Jr.....2:29½
C. P. R.....2:26½
Charley Mitchell.....2:28¼
George Lee.....2:23¼
Folly.....2:27¼
Rowdy, p.....2:28
Almanace Tattler by Almanace.
Sir Rae, p.....2:24½
Almonarch by Almont.
Almarch.....2:30
Allmonarch.....2:19½
Darbee.....2:23¾
Frederica.....2:20¼
Harry B.....2:29½
Mary G.....2:27¼
Queen Allah.....2:21¼

Digitized by Google

Sarah B.....2:20¾
Star Monarch.....2:23½
Daisy Webb, p.....2:28¼
June Bug, p.....2:15¼
Edith D., p.....2:26
Elmonarch, p.....2:15¼
S. R., p.....2:13¼
Almoneer by Young Jim.
Golden Link.....2:30
Lady Lightfoot.....2:28½
Almont by Alexander's Abdallah.
Alchemist.....2:30
Aldine.....2:19¼
Alice Addison.....2:28½
Alice West.....2:26
Allie West.....2:25
Almonarch.....2:24¾
Almont Eagle.....2:27
Almont Jr. (Bostick's) 2:29
Almont Jr. (Hamlin's) 2:26
Almont Star.....2:28¾
Alta.....2:29¼
Altamont.....2:26¾
Altitude.....2:28
Annie S.....2:26¾
Atlantic.....2:21
Clermont.....2:29¼
Dolly Davis.....2:29
Early Rose.....2:20¼
Effie.....2:27¼
Ella Earl.....2:25
Fanny Witherspoon..2:16¼
Grandmont.....2:25½
Jack Splan.....2:26¾
John F. Phelps Jr....2:26
Katie Jackson.....2:25¾
King Almont.....2:21¼
Lillian.....2:23
Lister.....2:25¼
Musette.....2:29¼
Nutmont.....2:22½
Piedmont.....2:17¼
Sannie G.....2:27
Tilton Almont.....2:26
Tocsin.....2:22¾
Una.....2:27¼
Puritan, p.....2:16
R. H. W., p.....2:25½
Westmont, p.....2:13¾
Almont (Archer's) by Almont.
Female Pirate, p.....2:17½
Almont (Wirt's) by Almont.
Allie Ambassador....2:27
Almont (Connor's) by Bostick's Almont Jr.
Col. Dorsey.....2:25
Almont (Morris') by Almont.
Almont.....2:25
Daisy M.....2:25
Almont, p.....2:29
Grover C., p.....2:20
Harry Lynn, p.....2:19¼
Almont Jr. (Bostick's) by Almont.
Adfield.....2:22¼
Albion.....2:25¼
Almont M.....2:30
Alvan.....2:25½
Andante.....2:20½
Annie W.....2:20
B. B. Custer.....2:22½
Beaumont.....2:28¼
Col. Lamont.....2:26¼
Elkmont.....2:30
Frank Buford.....2:20
Ianthe.....2:16
Judge Lindsey.....2:21¼
Laura F.....2:19½
Lightfoot.....2:30
Louisa Almont.....2:25
Royalmont.....2:29¼
Sam Harris.....2:29¼
Susie T.....2:23¼
Almont Jr. (Hamlin's) by Almont.
Aileen Almont.....2:25¼
Albany.....2:30
Algonquin.....2:18¼
Almont General.....2:24½
Almont Patchen.....2:29¼
Altogether.....2:19¼
Belle Hamlin.....2:12¾
Blaine.....2:27½
Clarice.....2:29½
Colden Belle.....2:20¼
Cora.....2:26
Delegate.....2:21¼
Etelka.....2:21¼
Gilmore.....2:21¼
Globe.....2:14¾
Grandee.....2:27½
Hollander.....2:30
Hollister.....2:21
Huon.....2:28¼
Justina.....2:20
Lucretia.....2:20
Mary Anderson.....2:27¼
Maud T.....2:19¼
Pansy.....2:17¾
Play Boy.....2:18½
Prince Almont.....2:27
Starmont.....2:28½
Touchstone.....2:30
Verdict.....2:27¾
Wardwell.....2:14¼
Actor, p.....2:22¼
Dustmont, p.....2:26½
Glendennis, p.....2:17¼
Gracie, p.....2:21¼
Grandmother, p.....2:20¾
J. S. U., p.....2:22
Lackawanna, p.....2:24¼
Intrepid, p.....2:26¼
James D., p.....2:26
Nelly Y., p.....2:25½
Ovid, p.....2:15½
Wardwell, p.....2:16¼
Willink, p.....2:30
Woodmont, p.....2:23½
Almont (Ramer's).
Judge A., p.....2:20
Almont Aberdeen by Aberdeen.
A. A.....2:26
Alleen, p.....2:21
Almont Boy (Jenkin's) by Almont.
Bessie G.....2:25½
Grafton.....2:20½
Almont Boy (Paschall's) by Bostick's Almont Jr.
Adra Belle.....2:17½
Aline.....2:14½
Dr. Almont.....2:21¾
Dallas, p.....2:11½
Gil Curry, p.....2:11½
Hal Clay, p.....2:24¼
Robin Boy, p.....2:26¾
Almont Chief by Almont.
Almont Brunswick....2:25¼
Almont Gift.....2:27¾
Almont Wagoner.....2:29½
Dandy C.....2:21¾
Gold Leaf Maid.....2:24¼
Minnie Young, p.....2:28
Almont Eagle.
Fred O.....2:29½
Almont Eclipse by Almont.
C. C. K.....2:24
F. H.....2:29½
Fremont.....2:30
Harry Almont.....2:24¼
Sargent.....2:26¼
S. D. C.....2:25¾
David Wilkes, p.....2:22½
Almont Ford by Hamlin's Almont Jr.
Acme Girl.....2:29¼
Hideaway.....2:23¾
Almont Gift by Almont Chief
Earlmont.....2:21
Almont King by Al West.
Dr. Keely, p.....2:24
Almont Ledo by Gen. Withers
Belle B.....2:25½
Don.....2:19¾
Almont Lightning by Almont Lightning Maid.....2:27½
Almont M. by Bostick's Almont Jr.
Allen Boy.....2:27¼
Alma.....2:28½
Nelly Blackwing.....2:29¼
Jack, p.....2:22
Mack, p.....2:26¼
Rushmont, p.....2:22¾
Almont Mambrino by Almont
Gracie Almont.....2:30
Almont Medium by Happy Medium.
Eva T.....2:26½
Lynmont.....2:23½
Mark Medium.....2:16½
Richard Almont.....2:28½
Warwick Medium.....2:21¼
Prince Almont, p.....2:13½
Almont Patchen by Juanito.
Laura M., p.....2:13½
Almontonian by Almont.
Jerry Almont.....2:26¼
Almont Pilot by Almont.
Billy Bolton.....2:15¼
Clairmont.....2:28¾
Eli Almont.....2:22½
Nobody's Claim.....2:26
Rienzi Almont.....2:28
Rosemont.....2:23½
Maggie Almont, p....2:18
Almont Pilot by Almont.
Almont Star.....2:25
Almont Pilot (Sayler's).
Jack the Ripper, p...2:26¼
Almont Prince by Almont.
Harrop's Tom.....2:26¼
Almont Prince by Almont.
Josie Bates.....2:27¼
Almont Rattler by Almont.
Dandy Boy.....2:29¾
Orphia.....2:27½
Parone.....2:25¼
Precocious.....2:29
Satilla.....2:24
Almont Raven by Almont.
Raven.....2:27¾
Almont Bashaw, p...2:12
Altana, p.....2:27¼
Monteg, p.....2:29½
Almont Revenge.
David P.....2:24½
Almont Sentinel by Sentinel.
Sentinel.....2:29¼
Almont Smith by Almont.
Katie Howard, p.....2:19¾

Digitized by Google

Almont Star by Almont.
Altamont.....2:29¾
Fremont.....2:29¼
H. L. J.....2:27¼
Louise Kellogg.....2:27½
Miss Copeland, p.....2:25¼
Rose Almont.....2:30
Almont Wilkes by Almont.
Republican.....2:19¼
Superintendent.....2:22
Red Bandana, p.....2:14½
Almont Wilkes by Wilkie Collins.
Allegro.....2:18¼
Dahlia Wilkes.....2:24½
Almoon by Algona.
Delmas.....2:25¾
Leona.....2:28
Almoor by New York.
Goldie May.....2:30
Almore by Almont.
Belle Mora.....2:28
Alonzo Hayward by Billy Hayward.
Gladys, p.....2:29½
Alpine by Almont.
Algoma.....2:19¾
Alpine by Edward Everett.
Louise N.....2:20¼
Alpington by Pilot Medium.
Dandy L.....2:29¼
Alroy by Almont.
Alcaide.....2:28¼
Albertha.....2:22½
Alzippa.....2:14¼
Nelly F.....2:28¾
Alois, p.....2:25
Atlas, p.....2:28½
Harry H., p.....2:23½
Sateen, p.....2:28
Also by Blackwood Jr.
Also Jr.....2:30
Alta by American Clay.
Roger Hanson.....2:28½
Stranger.....2:29
Altamont by Almont.
Almonette.....2:29¼
Alta.....2:23½
Alta A.....2:29¼
Altao.....2:16
Altena.....2:26½
Althaia.....2:27½
Canemah.....2:19¾
Coqueta.....2:30
Georgie Woodthorpe.2:19¼
Lady Beach.....2:26½
Lady Daphne.....2:21¼
Malheur.....2:27
McMinnville Maid.....2:22
Mary A.....2:30
Oneco.....2:29¾
Pearl Fisher.....2:18½
Pricemont.....2:26
Stemwinder.....2:25¼
Truemont.....2:21½
Tybalt.....2:27¼
Vinmont.....2:29
Wallula.....2:29¼
Altawood, p.....2:24½
Chehalis, p.....2:24½
Del Norte, p.....2:14½
Doc Sperry, p.....2:09
Ella T., p.....2:12
Klickitat Maid, p.....2:19
Touchet, p.....2:15
Altamore.
Allimore.....2:29¾
Altar by Abdalbrino.
Grover C.....2:30
Altimont by Almont.
Jasper.....2:25¼
Altitude by Almont.
Black Joe.....2:27¼
Doctor S.....2:29¾
Greystone.....2:28½
Max O'Rell.....2:24½
Patola.....2:19¼
Sir Archy, p.....2:16¼
Altheus by Onward.
Amboies.....2:26½
Alto by Indianapolis.
McKinley, p.....2:20½
Altoona by Almont.
Allo.....2:22¼
Allorita.....2:16¾
May B.....2:30
Flora G.....2:25
Almo Jay, p.....2:19
Altorf by Almont.
Boniface.....2:26½
Alturas by Harold.
Altaree.....2:30
Altus by Alcantara.
Alrich.....2:30
Alvan by Bostick's Almont Jr
Ellemac.....2:27
Alvan Swift, p.....2:11¾
Aldeban, p.....2:21
Alvarado by Knickerbocker.
Alvary.....2:30
Martin B.....2:30
Al West by Almont.
Almont King.....2:29¼
John L.....2:29¼
Lou Gates.....2:29¾
Dr. J.....2:28
Cleveland, p.....2:29¼
Laura T., p.....2:09¾
Pattie West, p.....2:17
Red Rover, p.....2:25¼
Rattler, p.....2:22½
Al West Jr. by Al West.
Odessa Clipper, p.....2:23¾
Alwood by Almont.
Joe Kinney.....2:26½
Clatawa, p.....2:23½
Ambassador by George Wilkes.
Abercrombie.....2:21½
Abnet.....2:29¼
Amaranth.....2:27¼
Amazon.....2:29¾
Amoskeag.....2:23
Bandoline.....2:23
Belle of Navarre.....2:28¼
Bridal Gift.....2:28½
Corinne.....2:24½
Dandy Wilkes.....2:23¾
Dancourt.....2:16½
Ebony Wilkes.....2:29¾
Election.....2:26¼
Embassador.....2:25
Embassy.....2:21¾
Emblem.....2:27¼
Exarch.....2:23¼
Gen. Alger.....2:24
Keokee.....2:20½
King Nasir.....2:21¼
Lady Houk.....2:29½
Lilawah.....2:29¼
Lucy W.....2:25¼
Miss Grace.....2:29¾
Napoleon Belle.....2:27½
Nelly H.....2:28½
Pontoosuc.....2:29¾
Royal Ambassador.....2:26¾
Roxiana.....2:25½
Sunbeam.....2:28
Vashto.....2:27½
Wyandot.....2:19½
Young Embassador.....2:24¾
Ambulator, p.....2:21½
Black Ambassador, p.2:25
Black Wilkes, p.....2:24¼
Cuckoo, p.....2:16¼
Georgia Wilkes, p.....2:29¾
Hy Wilkes, p.....2:20
Lady Wilkins, p.....2:15½
Sciota Girl, p.....2:15¼
Amber by Clear Grit.
Amber F.....2:30
Ivanhoe.....2:27¼
John Duncan, p.....2:25
Amboy by Green's Bashaw.
Atlas.....2:29½
Clara Cleveland.....2:23
Corbin Bashaw.....2:26¾
Gov. St. John.....2:27½
Gov. Wood.....2:29
James H.....2:21¼
Lady Kerns.....2:29½
Liberty Boy.....2:27
Nest Egg.....2:29¾
Wade Hampton.....2:29½
Amboy (Haslett's) by Amboy.
Biddie B.....2:26¼
Eva.....2:26¾
Jessie McCorkle.....2:15
Amender by Meander.
Cameo.....2:28¼
Golden Gem.....2:24
America by Kentucky Prince.
Siam.....2:26¼
American by Whitehall.
Nelly Holcomb.....2:28
American Boy by JohnGilpin
Ripton.....2:26
American Boy by Star Hambletonian.
Lucy C.....2:30
William G.....2:25¼
Gracie L., p.....2:24½
Jack Hart, p.....2:23¼
American Boy by Pocahontas Boy.
American Boy Jr., p..2:20
American Girl, p.....2:20¼
American Lady, p.....2:24¾
Billy Stewart, p.....2:18¾
Cambridge Boy, p.....2:18
Cambridge Girl, p.....2:11¼
Daisy Mack, p.....2:25
Dick H., p.....2:18
Euchre Boy, p.....2:29¼
Floral Boy, p.....2:17¾
George B., p.....2:26½
Lena F., p.....2:27¼
Non Parole, p.....2:18¼
Lucky Boy, p.....2:21
Mutual, p.....2:21¼
Tasco, p.....2:21¾
William V., p.....2:21
American Clay by Strader's Cassius M. Clay Jr.
Ella Clay.....2:27½
Granville.....2:26
Maggie Briggs.....2:27
American Emperor by Bridges' Emperor.
Dot.....2:29¾
American Emperor Jr. by American Emperor.
Lottie K.....2:27

Digitized by Google

American Ethan by Ethan Allen.
Daniel Webster.....2:29¼
Fanny Raymond.....2:30
George H. Mitchell...2:26
Mattie C.....2:25¾
Morgan Ethan.....2:29½
Nelly Webster.....2:28¾
Neta Pine.....2:29½
American Star (Conklin's) by Seely's American Star.
Lowland Mary.....2:25
St. Cloud.....2:21
Star.....2:30
American Star Jr. by Seely's American Star.
Stephen M.....2:28½
American Star (Seely's) by American Star.
Bolly Lewis.....2:29½
Lady Whitman.....2:30
Newburg.....2:30
Widow Machree.....2:29
Amurath by Sultan.
Handalier, p.....2:25
Andante by Bostick's Almont Jr.
Andrew Allison.....2:22½
Camlet.....2:20½
Anderson Wilkes by Onward.
Jack Sheppard.....2:14½
Lacova.....2:22¼
Lady Anderson.....2:28¼
Laomi.....2:24¾
Waltz.....2:29¼
Effie Powers, p.....2:10½
Harlow, p.....2:27¾
Lady Anderson, p.....2:24½
Lavogue, p.....2:23
Pat Delaney.....2:18½
Prestoria Wilkes. p...2:22½
Robert B., p.....2:20
Andes by Clay Cuyler.
O'Neill.....2:29
Andrew Jackson, untraced.
Elmore Everett.....2:30
Andrew Jackson Jr. by Long Island Black Hawk.
California Damsel....2:24½
Happy Jack.....2:30
Andrew Jackson (Sheffield's), untraced.
Brutus Girl.....2:21¼
Andrews Horse by Crawford Horse (Canadian).
Startle.....2:26½
Andy Johnson by Henry Clay.
Belle S.....2:28½
Joe Hooker.....2:30
S. S. Ellsworth.....2:29
Sir Henry, p.....2:22¼
Star Henry, p.....2:28½
Annapolis by Woodford Mambrino.
Jack D.....2:28½
Anoka by Egmont.
Lyle, p.....2:21½
Ansel by Electioneer.
Anselma.....2:29½
Answer.....2:14¼
Antella.....2:26½
Ariana.....2:26
Clarion.....2:25¾
Maria Ansel.....2:25
Nettie B.....2:20½
Norris.....2:22¼
Ansonia by Jay Gould.
Cremonia.....2:28
W. B.....2:29¼
Antar by Almont.
Alto.....2:26½
Billy W.....2:25¾
Flossie G.....2:18¼
Jack Clark.....2:27¼
Little Billy.....2:21½
North Ann.....2:25½
Ray C.....2:29
Robert.....2:25¼
Volusia.....2:20½
Bergletta, p.....2:28½
Antar Jr. by Antar.
Dandy L., p.....2:29¼
Anteeo by Electioneer.
Abanteeo.....2:17½
Alfred G.....2:19¾
Antarees.....2:27½
Anteeo Jr.....2:25¼
Anteeo Richmond....2:24¼
Anteeoyne.....2:23
Anthelia.....2:18
Dan Brown.....2:24¾
Electeo.....2:29½
Eoline.....2:14¾
Ethel Mack.....2:24½
Fanny D.....2:26
G. and M.....2:29½
Gray Belle.....2:27
James Madison.....2:17¾
Maudee.....2:28¼
Maud Fowler.....2:21¾
Maud M.....2:20½
Myrtle.....2:19½
Mountain Maid.....2:22¼
Rayonetta.....2:27
Redwood.....2:21½
Rex.....2:22½
Sunset.....2:29¾
Tietam.....2:19
Anteeo Jr. by Anteeo.
Hailstorm.....2:30
Antenor by Messenger Duroc.
Lyra.....2:28¾
McKenzie.....2:25¼
Antenor Jr. by Antenor.
Scramble.....2:22½
Antioch by Daniel Boone.
Emmaetta.....2:29
Antonio by Messenger Duroc.
Antonina.....2:26¾
Comanche.....2:27¾
Tuscarora.....2:22½
Anteros by Electioneer.
Anterose.....2:25
Don Anteros.....2:30
Major Ross.....2:24¼
Nellie F.....2:25
Antidote, p.....2:27
Cairn, p.....2:23¼
Doc Christie, p.....2:21
Dudley, p.....2:14¾
Nelly F. p.....2:13¼
Antevolo by Electioneer.
Antioch.....2:21¼
Berceto.....2:29
Maud Merrill.....2:18
Consolation, p.....2:17
Ivolo, p.....2:25½
Leta May, p.....2:23½
Anthony Wayne by Andy Johnon.
Brown Dick.....2:29¼
Antinous by Electioneer.
Hillsdale.....2:17¾
John Bury.....2:22
Antonilli by Cardinal.
Lady G.....2:29¼
Appleby by Antar.
John W.....2:29¼
Prince.....2:18½
Lucy M. p.....2:23¼
April Fool by Administrator.
Sweet Child.....2:29¾
Aquarius by Pancoast.
Pride.....2:18
Arabesque by King Rene.
Arabelle.....2:26½
Aarasene.....2:28¼
Aravant.....2:24¼
Aragon by Madrid.
Alice Eddy.....2:25
Arcadian by Egbert.
Forest King.....2:29¾
Genie L.....2:25¾
Arbiter by Administrator.
Artamesa.....2:29¾
Archie Hambletonian by Sentinel.
Jessie Ballard.....2:25
Archie Mambrino, pedigree not traced.
Billy Dayton.....2:27½
Architect by Princeps.
Maud C., p.....2:26½
Argamont.
Argamont.....2:29¾
Argonaut Woodburn by Pilot.
Clotilda.....2:28¼
Indiana Boy.....2:29¾
Leo.....2:24¼
Argyle by Cuyler.
Fiction.....2:24¼
Lady of Lyons.....2:21½
Aristocrat by Dictator.
Eager.....2:28
Minnie May, p.....2:22½
Aristos by Daniel Lambert.
Arctic.....2:24
Aristomont.....2:27¾
Aristotle.....2:22½
Aristos Chief.....2:30
Carlotta.....2:26
Clegg Wright.....2:29
Col. Kip.....2:24¼
Essex.....2:29
Frank Oana.....2:29¾
Gillig.....2:23½
H. B. Winship.....2:20¼
Jack.....2:29¼
John I.....2:26½
Levi Aristos.....2:26½
Lexington Chief.....2:30
R. D. F.....2:21¼
Tamerlane.....2:29
Rusty.....2:24¼
Warren.....2:20¾
G. H. K. p.....2:21
Lexington Chief, p...2:20¼
Linden, p.....2:26½
Sherman Aristos, p...2:29
Aristos Jr. by Aristos.
Don Aristos.....2:29¾
Treadway.....2:24½
Lady Vivian, p.....2:17¼
Lady Sam, p.....2:22½
Arkansaw Traveler.
Yankee Girl, p.....2:22¼
Arlington by Aberdeen.
Lady Douglas.....2:24¼
Arminius by Reveler.
Dodger.....2:18
Armagh by Aberdeen.
Adelaide.....2:29¾
Alpha.....2:21¾
Roman.....2:29

Digitized by Google

Arnold by Goldsmith's Abdallah.
McCready.....2:29¾
Ready Boy.....2:28¼
Twilight.....2:20½
Brant Arnold, p.....2:29¼
Arostook Boy.
Cleopatra, p.....2:29½
Arrowwood by Nutwood.
Luella Shawhan, p....2:28
Arsaces by Alcyone.
Capt. Walbridge.....2:18¼
E. W. L.....2:25½
Uncle Josh.....2:20½
Artemas by Rysdyk's Hambletonian.
Allie Swift.....2:27
Abe Smith.....2:24¾
Artemas B.....2:25¾
Belva B.....2:30¼
Billy B.....2:28¼
Blanalco.....2:29¼
Belle Girl.....2:25½
Charley Burch.....2:28½
Claudius.....2:29¾
Green Girl.....2:21¼
Robert L.....2:29¾
S. W. C.....2:27
Wyandotte.....2:24¼
Eylight, p.....2:19¼
Handy B.....2:16¾
Manilla Girl, p.....2:24¼
Pinewood, p.....2:20
Tom Edison, p.....2:21½
Arthur S. by Oceana Chief.
Turk.....2:27
Arthur Wilkes by Gov. Wilkes.
Annie Wilkes.....2:24½
Lady A., p.....2:28¼
Arthur Wilkes by Guy Wilkes.
Lucy W.....2:28½
Wayland W.....2:12½
Welcome.....2:27½
Arthurton by Rysdyk's Hambletonian.
Arab.....2:15
Bonanza.....2:29½
Joe Arthurton.....2:20½
Lady Escott.....2:26½
Pantomime.....2:21¼
Sheeny.....2:29¾
Artillery by Rysdyk's Hambletonian.
Armory.....2:29¾
Artilla.....2:20
Bellini.....2:13¾
Item.....2:26¼
Selleta.....2:28½
Arcturus, p.....2:25
Artist Wilkes by Red Wilkes.
Maj. Clelland.....2:20½
Ashland by Mambrino Chief.
Fanny Burroughs....2:27¼
Highland Win.....2:26
Joe Pettit.....2:30
Ashland Almont by Almont.
Belle A.....2:30
Ashland Boy by Fergus McGregor.
Ashland Girl.....2:22¼
Ashland Chief by Mambrino Chief.
Ashland Kate.....2:29¾
Black Cloud.....2:17¼
Blue Cloud.....2:27
Ashland Clay by Curtis' Clay.
Georgie M., p.....2:16¼
Little Frank, p.....2:19¼

Ashland Sprague by Gov. Sprague.
Dandy Sprague.....2:25
Ashland Wilkes by Red Wilkes.
Bert Oliver.....2:19¼
Carroll Wilkes.....2:25¼
Laudema Wilkes.....2:26½
Maxie B.....2:28½
Mertis Wilkes.....2:29¼
Myron McHenry.....2:18¼
Phyllis Tee.....2:23¼
Wilkecho.....2:30
Bide-a-Wee, p.....2:25
Della Sherman, p.....2:21½
John R. Gentry, p....2:08¾
Maxey B, p.....2:23¼
President Wilkes, p..2:19½
Ashman by Sherman.
Spencer Girl.....2:30
Ashtabula by Atlantic.
Sadie B.....2:24¼
Ashwood by Wedgewood.
Cora Ashwood.....2:21¾
Athlete by Almont.
Athlete Jr.....2:29¼
Athlete Rex.....2:28¼
Athlot.....2:24¼
Aubrey.....2:27
Bessie F.....2:29½
First Call.....2:20¼
Isaac G.....2:26¾
Mabel M.....2:30
Craighead, p.....2:27
Atlantic by Almont.
Atlanta Meleager....2:26½
Algiers.....2:29¾
Atlantic General.....2:25
Atlantic Jr.....2:21¼
Betsy Trotwood.....2:26½
Dandy.....2:14¾
Gypsy Belle.....2:25½
Jeff Davis.....2:17¼
Lulo.....2:27½
Redmont.....2:21
Alton L., p.....2:23½
Arctic, p.....2:21¼
Argosy, p.....2:25
Atlantic Gem, p.....2:28¼
Atlantic Gift, p.....2:28½
Atlantic King, p.....2:09¾
Maud Muller, p.....2:25
Pierpont Girl, p.....2:24¾
W. L., p.....2:19½
Atlantic (Bard's) by Almont.
Atlanta, p.....2:22½
Atlantic Chief by Stevens' Bald Chief.
Boston Davis.....2:26½
Nettle.....2:29½
Atlantic King by Atlantic.
Frank Bogash, p.....2:26¾
Atto Rex by Attorney.
Alta Reina.....2:27
Roy Rex.....2:28¾
Attorney by Harold.
Atto Rex.....2:21¾
Chadron.....2:27
Dandy Dan.....2:24¼
Kitty C.....2:30
Mabel A.....2:23¼
Roger K.....2:26¼
Attorney Jr., p.....2:12
Gov. Lucas, p.....2:24¾
Maggie A., p.....2:25
Atwood by Green's Bashaw.
Sagwa.....2:27¾

Atwood by Nutwood.
Estella Atwood.....2:29¼
Hazelwood.....2:29½
Marwood.....2:30
Morgwood.....2:29½
Weden K.....2:26¼
Almont, p.....2:28½
Aubrey by Athlete.
Rob Roy.....2:29¾
Zero.....2:18½
Auctioneer by Alcantara.
Alta May.....2:28½
Auctioneer.
Rodney J.....2:21¼
Auctioneer Johnnie by George M. Patchen.
Lilly Mack.....2:24¼
Auditor by Rysdyk's Hambletonian.
Bracelet.....2:25
Burglar.....2:24¼
Epaulet.....2:19
August Belmont by Rysdyk's Hambletonian.
Astral.....2:18
Don Cossack.....2:28
Aurora by Daniel Lambert.
Constance.....2:21¼
Daniel Lambert.....2:28
Maud.....2:27
Daphne, p.....2:29½
Austerlitz by August Belmont
Australia.....2:26¾
Dolly B.....2:27½
Lady Lannon.....2:25½
Autocrat by Volunteer.
Rare Ripe.....2:19¼
Autocrat by George M. Patchen.
Little Frank.....2:24¾
Autocrat by Havoc.
Alarmist.....2:21¼
Autograph by Alcantara.
Fraulein.....2:29½
Jacksonian.....2:19¾
Rapid Transit.....2:29¼
Spirea.....2:24¼
Autumn by Time Medium.
Agatha.....2:24½
Avalon by Marlborough.
Mattie.....2:29½
A. W. Richmond by Simpson's Blackbird.
Dick Richmond.....2:20
Jack.....2:26
Larco.....2:28
Leon.....2:22¼
Richelieu.....2:29¼
Richmond Jr.....2:15
Romero.....2:19½
Rosewald.....2:29½
What Ho.....2:25¼
Arrow p.....2:13¼
Ellwood, p.....2:17¾
Orlinda Richmond, p.2:15
Axtell by William L.
Axinite.....2:17½
Axle.....2:15¾
Axtella.....2:29¼
Axtellite.....2:27¼
Axtelloid.....2:29¼
Axworthy.....2:28¾
Elloree.....2:18
Go Tell.....2:29¼
Kate Bradley.....2:20
Leetell.....2:29¼
Maytell.....2:24
Praytell.....2:29¼

Digitized by Google

Prince Axtell.....2:28¼
Robin.....2:28
Tarantelle.....2:21½
Aytoun by King Rene.
Miss Cleveland.....2:17¾
Azim by Almont Pasha.
Ella D.....2:28½
Azmoor by Electioneer.
A. A. A.....2:25
Azmon.....2:23¼
Bonnibel.....2:17¾
Rowena.....2:17

Bacon by Ajax.
Tom Ogden, p.....2:12¼
Badger by Kerr's Bashaw.
Cleo.....2:21
Badger Boy by Hambletonian Mambrino.
Van Tromp.....2:29
Badger Boy by Rossman Horse
Gen. Howard.....2:26½
Badger Clay by Charles Helburn.
Beulah C.....2:27
Beulah C., p.....2:28½
Badger Sprague by Gov. Sprague.
Allie K.....2:26½
Gladys' Sprague.....2:19¼
Baffle by Alar Clay.
Gipsey M., p.....2:25
Bajardo by Stephen A. Douglas.
Stephanus.....2:28¼
Bajardo Jr. by Bajardo.
Trixie P., p.....2:27¼
Baker Pilot by Pilot Mambrino.
Lamar.....2:24¼
Balaklava by Onward.
Highland Wilkes.....2:25
Leta Howe.....2:27¾
Bald Chief by Alexander's Bay Chief.
Tom Brown.....2:27½
Bald Chief Jr. by Adams' Bald Chief.
Nelly O., p.....2:13½
Bald Hornet (Nave's) by Sultan.
Bald Hornet, p.....2:21
Bald Hornet by Robinson's Bald Hornet.
Clint Kiff, p.....2:16¾
Freeland, p.....2:19¼
Hornet Girl, p.....2:30
Guy C., p.....2:14½
Lon G., p.....2:21¼
Paul, p.....2:09½
Red Hornet, p.....2:23¼
Uncle George, p.....2:26¼
Venture, p.....2:09½
Balmont Wilkes by Wilkie Collins,
Phillis Wilkes, p.....2:20¼
Toomey, p.....2:26¼
Ball R.
Lilly Bush, p.....2:29½
Balsora by Alexander's Abdallah.
Kentuckian.....2:27¼
Rosita.....2:26¼
Banker by Rysdyk's Hambletonian.
Bermuda.....2:20¼
Bradstreet.....2:27¼

Hornpipe.....2:22¾
Banker Messenger by Rysdyk's Hambletonian.
Dexter H.....2:29¼
Duroc.....2:26¼
Banner Boy by De Long's Ethan Allen.
Robert R., p.....2:30
Banker Rothschild by Rothschild.
Dayball.....2:30
Hunter.....2:23¼
Molly Morton.....2:30
Banquo by Daniel Boone.
Hampton Girl, p.....2:27½
Banks by Ambassador.
Starling, p.....2:27¼
Barbarian.
Guide, p.....2:28½
Barkis by Rysdyk's Hambletonian.
Athlete.....2:21
Andy K.....2:25
Banknola.....2:26¼
Clematis.....2:21¼
Conundrum.....2:25½
Florence S.....2:25¼
Mamie C.....2:28¼
Nelly M.....2:27¼
Palo Alto.....2:25¼
Sherwood.....2:22¼
Sorosis, p.....2:27½
Barney Monroe by Jim Monroe
Joe Barney.....2:26
Barney Wilkes by Red Wilkes
Wilkie Knox, p.....2:10¼
Barney Wilkes by Geo. Wilkes
Ba ney Wilkes Jr.....2:26½
Champion Wilkes.....2:22¼
Conley.....2:25
Dan Cupid.....2:09½
Henry Grady.....2:28
Lena Wilkes.....2:29¼
Maggie H.....2:28½
Mary S.....2:28
Mattie Wilkes.....2:21¾
Sam Wilkes.....2:29½
Barney, p.....2:08¾
Baronial by Baron Wilkes.
Bellronial.....2:29¼
Fielder.....2:25¾
Baron West by Col. West.
Anderson.....2:29¾
Barnhart by Jay Bird.
Barnetta.....2:27¾
Baron Wilkes by Geo. Wilkes
Alice Leyburn.....2:21¼
Alfonso.....2:29¾
Anita.....2:29¾
Baron Brown.....2:26¼
Baron Crisp.....2:24
Baron Posey.....2:21½
Baron Jean.....2:30
Barolite.....2:21½
Baronmore.....2:17½
Baron Rodgers.....2:17½
Baron Russell.....2:24¼
Baronet.....2:11¼
Blue Blood.....2:22¾
Bon Mot.....2:25¼
Boniface.....2:29¾
Brava.....2:14½
Brown Silk.....2:22½
Earl Baltic.....2:25¼
Enfin.....2:28¼
Euroclydon.....2:25
Jingles.....2:28¾

Lady Ethel.....2:24¾
Margrave.....2:15½
Madrona.....2:26
Oakland Baron.....2:14½
Red Baron.....2:29½
Baronial, p.....2:29¼
Barondale, p.....2:11¼
Bay Baron, p.....2:19¾
Frenchy, p.....2:22¼
Nydia Wilkes, p.....2:12¾
Rubinstein, p.....2:08
Barony by Simmons.
Cantella Wilkes.....2:25½
Bartholomew Wilkes by Geo. Wilkes.
Ben Buxton.....2:26¾
Besor.....2:28¼
Dryden.....2:20
Ed Wilkes.....2:28½
Geneva Wilkes.....2:22¼
Jolly Wilkes.....2:20
Monroe Wilkes.....2:17¼
Sunlight.....2:29½
Whitcomb Riley, p.....2:14¼
Bashaw by Vernol's Black Hawk.
Amboy.....2:26
Bashaw (Butler's).....2:28¼
Bashaw Jr.....2:24¾
Fred Douglas.....2:20¼
Gen. Lee.....2:26½
Governor.....2:24
Green Charley.....2:26¼
Hambleto'an Bashaw.2:21¼
Josephine.....2:30
Josephus.....2:19¾
Kirkwood.....2:24
Otho.....2:22½
Robert Burns.....2:20
Rose of Washington..2:21¾
Tom Kirkwood.....2:29¼
Wagner Bashaw.....2:25¾
Wild Oats.....2:29¼
Julia L., p.....2:28
Bashaw (Johnson's).
Daisy M., p.....2:20
Bashaw.
Lord Nelson.....2:29½
Bashaw by Green's Bashaw.
Benny B.....2:24
Buddinger.....2:24
Gardner H.....2:25½
Ben Jack, p.....2:29
Nelly M., p.....2:15½
Bashaw (Springsteen's) by Green's Bashaw.
Elsie B.....2:29¼
Bashaw (Couch's), untraced.
Molly Harris.....2:25½
Bashaw (French's) by Black Bashaw.
Carl G.....2:27¾
Little Daisy.....2:20¼
Bashaw Bill.
Billy the Kid, p.....2:28
Bashaw Bolly by Chester.
Bashaw Fred.....2:17
Bashaw Chief by Paystreak.
Rose.....2:18¼
Bashaw Drury by Green's Bashaw.
Widow Bedott.....2:29¾
Bashaw Hambletonian by Romulus.
Maud Howe.....2:27¼
Molly K.....2:29½
Bashaw, Jr.
Henry H., p.....2:23½

Digitized by Google

Bashaw Pilot by Pilot Temple.
Louis S.....2:26¼
Bashaw Prince.
Favorite.....2:30
Bashtine by Bashaw, Jr.
A. W. Fawcett.....2:26¼
Cabash.....2:27¼
Bassett M. by Masterlode.
Pedro L.....2:18
Lulu B.....2:24
Little John, p.....2:30
Nordeck, p.....2:30
Bayard by Pilot, Jr.
Aimee.....2:30
Billy Q.....2:29½
Bliss.....2:21½
Eagle Plume.....2:29¼
Emma B.....2:22
Kitty Bayard.....2:12¼
Lilly J.....2:25½
Modie H.....2:29½
Belle Bayard, p.....2:26¼
Em Pierce, p.....2:23¼
Fanny C, p.....2:24¼
Gray Bayard, p.....2:24¾
Pilatoga, p.....2:20¼
Psyche, p.....2:19¼
Bayard Wilkes by Alcantara.
Alfred, p.....2:24¾
Bay Billy, untraced.
Dan.....2:25¼
Bay Billy by Rysdyk's Hambletonian.
Dandy R.....2:27¼
John McDougall.....2:29
Bay Bird by Jay Bird.
Dr. Puff.....2:29
Baybrino by Swigert.
Edgecliff.....2:27
Bay Chief by Louis Napoleon.
Lyman.....2:25½
Bay Chief by Richelieu.
Fred W.....2:17½
McClintock.....2:20¼
Bay Chief Jr. by Bay Chief.
Lucy Smith, p.....2:28¾
Bay Dick by Addison.
Dick Hartford.....2:25
Bay Ethan by Ethan Wilkes.
Frenzie L.....2:20¼
Frenchy, p.....2:28¼
Bay Henry.
Harry Admire.....2:26
Bay Lambert by Daniel Lambert.
Miss Fanny Jackson..2:30
Bay Middleton by Middletown.
Belle Middleton.....2:27½
Charles B.....2:24¼
Frank Middleton.....2:20¾
Harry P.....2:29¾
Henry Middleton.....2:26¼
H. M. Strong.....2:25¼
Maggie G. Middleton 2:20¾
Mattie D.....2:25¾
Middleway.....2:22¼
Molly Middleton.....2:25¼
Prince Middleton.....2:20¼
Baymont by Alden Goldsmith
Justina.....2:25
Monte Christo.....2:29¾
Mogul.....2:16¼
Jordan, p.....2:11½
Jurist, p.....2:26½

Bayonne Prince by Kentucky Prince.
Annie Bennett.....2:26¼
Black Prince.....2:26¼
Cad.....2:27¾
Grace Hastings.....2:24
Lulu.....2:26¼
Mahogany.....2:12¼
Nutshell.....2:27¼
Readington Prince...2:22½
Seneca Prince.....2:25¼
Densmore, p.....2:23¾
Ella A., p.....2:24¼
Fresno Prince, p.....2:17¾
Nellie S., p.....2:22¼
Bay Richmond by Rysdyk's Hambletonian.
Fritz.....2:27½
Bay Rolfe by Young Rolfe.
Charley Rolfe.....2:29¼
Bay Rose by Sultan.
Col. K. R.....2:22¼
Lyda C.....2:27
Bay Star by Daniel Lambert.
Amy Lee.....2:14
Roxie Lee.....2:26¾
St. Lambert.....2:29¼
Bay State by Jay Gould.
Mary Ann.....2:28½
Cohannet, p.....2:17½
Kantoka, p.....2:27¼
Bay Tom (Harding's), by Knight's Snow Heels.
Lee H., p.....2:13
Bay Tom.
Fred Neil.....2:24¼
Bay Tom, Jr., p.....2:30
Major P., p.....2:30
Mamie L., p.....2:24
Tom Howard, p.....2:29¼
Tom Webster, p.....2:11¼
Bay Tom, Jr. by Bay Tom.
Billy A.....2:13¼
Nickel Plate.....2:22
Duplex, p.....2:17¼
Elk Tom, p.....2:19
Fleety H., p.....2:25½
Grand View, p.....2:21¾
Johnny Woods, p.....2:21
Mary J., p.....2:18¾
Raven T., p.....2:22¼
Smuggler, p.....2:29¾
Bay Wilkes by George Wilkes.
Black Wilkes.....2:29¼
Baywood by Blackwood.
Lulu McCurdy, p.....2:14¼
Baywood by Nutwood.
Dr. Swift, p.....2:13
Baywood (Barnes') by Philip's Blackwood.
Bewilder.....2:28½
Dick Pennell, p.....2:14½
Sawtelle, p.....2:17½
Beaconsfield by Fayette Denmark.
Clopton, p.....2:24½
Bearce Horse by Horner Horse
Belle Smith.....2:29
Beauclerc by Princeps.
Bethel.....2:16¼
Beaufort by Woodward's Ethan Allen Jr.
Beaufort Girl.....2:27¼
Frank L.....2:27¼
Larry.....2:23¼
Prince.....2:27½
Beaumont by Belmont.
A. J.....2:30

Ethel H.....2:20
Plympton.....2:29
Quay.....2:28½
Vermont.....2:29¼
Rocknight.....2:29½
Beaver by Hermes.
Laura.....2:28¼
Beecher by Blue Grass.
Mike.....2:28
Royal Guard.....2:30
Beecher Boy, p.....2:27¾
Molly B., p.....2:29¼
Beechnut by Louis Napoleon.
Woodberry, p.....2:26
Bee Line.
Grasshopper, p.....2:21
Bedford by Strathmore.
Sarah Shelton.....2:28¼
Brent Wells, p.....2:19¾
Belden Boy by Brownwood.
Bellton.....2:24¾
Belladonna by Ambassador.
H. B. M.....2:29¾
Simmons, p.....2:14¼
Bell Boy by Electioneer.
Beauty Bells.....2:29½
Bridal Bells.....2:22½
Corner Bell.....2:23
Liberty Bell.....2:24
Princess Belle.....2:23¾
Anderson Bell.....2:20¼
Bellfounder (Milliman's) by American Bellfounder.
B. B.....2:21½
Bellflower.....2:28¼
Dexter.....2:27
Gus.....2:26¾
Kitty Lynch.....2:26¼
Nelly Burns.....2:25
Sweet Home.....2:30
Tempest.....2:29
Wonder.....2:27½
Bellfounder (Richard's) by Hungerford's Blucher.
Western Girl.....2:27
Belgium by Onward.
Belgia.....2:26¼
Bellman by Indiaman.
Baltimore.....2:30
Belfry.....2:24½
Belltone.....2:30
Bellette.....2:24¼
Bell Morgan by Cottrill Morgan.
Lady Turpin.....2:23
Bellwood by Belmont.
Ryswood.....2:16
W. Van.....2:24¼
Belmont by Alexander's Abdallah.
Belmont.....2:28½
Betsey Belle.....2:28¼
Blitzen.....2:27½
Buttercup.....2:28
Clara D.....2:14¾
Christine.....2:25¼
Cora Belmont.....2:24½
Crescent.....2:25½
Currer Bell.....2:29¾
Davenant.....2:26¼
Dick Moore.....2:22½
Don Ricardo.....2:21½
Ecru.....2:27½
Earl Belmont.....2:25½
Ella Belmont.....2:26¾
Erin.....2:24¾
Fanny Belmont.....2:25¼
Flossie.....2:30

Digitized by Google

George Willis.....2:29¼
Globard.....2:19¾
Gondola.....2:25¼
Grosjean.....2:24¾
Ichi Ban.....2:29¼
Ida.....2:29½
Lady Kelso.....2:29
Laurabel.....2:27¾
Mambritonian.....2:20½
Meander.....2:26½
Molino.....2:27¼
Moquette.....2:27¼
Moscova.....2:28½
Newmont.....2:29¾
Nil Desperandum.....2:24
Nora Temple.....2:27¼
Nutwood.....2:18¾
Persica.....2:18½
Primmont.....2:21¼
Princippie Belmont..2:30
Riverbend.....2:24½
Stella Belmont.....2:19
Sonticus.....2:27
Tremont.....2:28½
Vatican.....2:29¼
Viking.....2:19¼
Warder.....2:29¼
Waterloo.....2:19¼
Wavelet.....2:24½
Wedgewood.....2:19
Wimbledon.....2:29¾
Belton, p.....2:17¼
Don Ricardo, p.....2:21
Fred Arthur, p.....2:12¼
King Jim, p.....2:20½
Roseman, p.....2:18¾
Pistachio, p.....2:29¾
Belmont (Williamson's) by American Boy.
Venture.....2:27¼
Belmont (Fisk's) by Irish Foxhunter.
Belle H.....2:24½
Belle of Shelby.....2:28¾
Belmont Boy.
Big John, p.....2:28
Belmont Chief by Belmont.
Alex. C.....2:28¼
Jim Burns.....2:24½
Belton by Belmont.
Romola.....2:20¼
Belvidere by Belmont.
Bartholdi.....2:30
Belvoir by Belmont.
Corrie.....2:28½
Cebron, p.....2:17¼
Mountain Queen, p...2:24½
Wickopee, p.....2:17½
Ben Adhem by Ben Franklin.
Jay Girl.....2:21¼
Ben Atwood by Green's Bashaw.
Sagwa.....2:27¾
Ben Bolt by Phillips.
Deacon, p.....2:20
Gov. Foraker, p.....2:24¾
Ben Bruce by Corbeau.
Miss Bruce, p.....2:20
Ben Butler by Knickerbocker.
Nelly C.....2:25¼
Ben Easton by Louis Napoleon.
Ben's Misfit, p.....2:19¼
Benefactor by Egbert.
Benediction.....2:27¼
Benefactor Jr. (p)....2:18¼
Benefit by Gen. Benton.
Palo Chief.....2:20

Ben Franklin by Daniel Lambert.
Althea.....2:24½
Belle Franklin.....2:28¼
Belle Girl.....2:28¾
Bessie.....2:29¾
Cambridge Girl.....2:28½
California Lambert..2:27
Cassie B.....2:29¾
Charley Ray.....2:29
Dennis H.....2:28
Dynamite.....2:20¾
Frank H.....2:27½
George C.....2:28¼
Helena.....2:26¼
Huldy B.....2:21¾
Katisha.....2:26¾
Little Witch.....2:29
Maxey.....2:30
May Be.....2:24
May Queen.....2:29½
McMyatt.....2:25½
Nat Howe.....2:28½
Nimbus.....2:26¼
N. O. D.....2:30
Orwell.....2:24
Peerless Ben.....2:26¼
Rare Ben.....2:26
Richard Lambert.....2:25¾
R. W. S.....2:29¾
Surprise Franklin....2:26¼
Ben Adhem, p.....2:21¼
Buck Franklin, p.....2:16½
Henry C., p.....2:22¼
G. O. Taylor, p.....2:15¼
Sherman Franklin, p.2:28
Ben Harrison by Squire Talmage.
Ripton.....2:30
Theme.....2:29¼
Ben Harrison by Allie Gaines.
Ben Allie, p.....2:21
Ben Lomond by Trojan.
Ben Lomond Jr.....2:27
Ben Lomond Jr. by Fanning's Ben Lomond.
Blue Jay.....2:29¼
Johnny A.....2:22¾
Ben Lomond Jr. by Ben Lomond.
Ben Cole.....2:23¾
W. W. P., p.....2:10¾
Ben McGregor by Robert McGregor.
Maxie McGregor.....2:28¾
Roy McGregor.....2:26
Ben Morrill by Winthrop Morrill.
Black Morrill.....2:23
Blacksmith Boy.....2:28¼
La Prairie Girl.....2:29¼
Little Ben.....2:28¼
Ben S., p.....2:29¼
Ben Patchen by Burlington.
Alexander.....2:19
Harry Hall, p.....2:29½
Ben Snatcher, Jr. by Ben Snatcher.
Rowdy Boy.....2:13¾
Ben Wicks by Hinsdale Horse
Donovan.....2:27¼
Benson Horse by Crawford Horse.
Lew Pettee.....2:29
Benton by Gen. Benton.
Volta.....2:19
Bentonian by Gen. Benton.
Sonnet.....2:24½

Benson.
Pressley M., p.....2:21¼
Ben Wright by Royal Fearnaught.
Coon Hallow.....2:23½
Locomotive.....2:29¼
Mamie J.....2:28½
Berbrino by Mambrino Patchen.
Castianira.....2:29¾
Berlin by Reavis' Blackbird.
Denis Ryan.....2:29
Kate Ewing.....2:21¼
Pansy.....2:24¾
Thapsin.....2:21¼
Bermuda by Banker.
Baron Brown.....2:24½
Bermuda Boy.....2:20¾
Bermuda Girl.....2:21¼
Boabdil.....2:23¼
Magdalene.....2:20
Pearl Belle.....2:26
Ruberta.....2:29¼
Rosemary, p.....2:20¾
Bernal by Electioneer.
Aria.....2:16¾
Bertrand by Jupiter Star.
Silverton.....2:27¼
Bertrand Black Hawk by Champlain.
Frank Fisk.....2:29
Maude, p.....2:20
Bessemer by Thomas Jefferson.
Ted, p.....2:24½
Bessemer by Voltaire.
Be Sure, p.....2:14
Betterton by George Wilkes.
Betterman.....2:27¼
Bettie King.....2:26¼
George St. Clair.....2:15¼
Lulu B.....2:20
Mabelle.....2:25½
Nora B.....2:17½
Belle Simmons.....2:17¾
George St. Clair, p...2:22½
Prima Donna.....2:09¼
Tony Wilcox, p.....2:13¾
Beverly Wilkes by George Wilkes.
Billy Thornhill.....2:24½
Bomba.....2:29¾
Bezant by Chichester.
Azant.....2:27½
Bayzant.....2:26¼
Belinda.....2:21½
Bezant Rule.....2:30
Bifty Duck.....2:25
Biwabic.....2:28½
Flossie Bezant.....2:25¼
Vysant.....2:27¼
Billy by Gentry's Denmark.
Minnie Higgins.....2:16½
Billy Bacchus by Aldrich's Bacchus.
Jennie Holton.....2:22¼
Billy Bashaw by John Bull.
Factory Boy.....2:20¼
Billy Bowlegs by Young Columbus.
Kitty.....2:30
Billy Cone by Flying Morgan.
Minnie K., p.....2:18¾
Myrtle S., p.....2:25
Billy Davis by Blue Bull.
Billy C., p.....2:20
Henry Dexter, p.....2:24¼
Pat O'Brien, p.....2:21¾

Digitized by Google

Sunset, p.....2:15¾
Billy Denton by Rysdyk's Hambletonian.
Captain.....2:28
John Love.....2:28½
Billy Denton, Jr., by Billy Denton.
Lady Jerauld.....2:24¼
Billy Glenn, p, by John C. Breckinridge.
Frank Ferguson.....2:26
Billy Green, by Scott's Hiatoga.
Billy Burns, p.....2:24¾
Billy Scott, p.....2:21¼
Billy Warren, p.....2:29¼
Chase, p.....2:23¼
Judge Kail, p.....2:24
Little Em, p.....2:18½
Nettie Green, p.....2:25
Sadie Burns, p.....2:29½
Billy H. by Charley Brister.
Lady M.....2:21¼
Billy H. by Scott's Hiatoga.
Irish Boy.....2:20
Billy Hartshorn.
Lady Harrison, p.....2:28½
Billy Hayward by George M. Patchen, Jr.
Alonzo Hayward.....2:30
Poscora Hayward.....2:23½
Setting Sun.....2:29¼
Billy Hinsley by Blue Bull.
M. W.....2:20¼
Richwood Boy.....2:29¼
Billy Hibbard by Marshall Chief.
Ned M., p.....2:24¼
Billy Kitchen.
Flora Mack.....2:29¾
Billy Knox by Wood's Hambletonian.
Gypsy K.....2:25¼
Humbug.....2:21¼
Billy Mont by Gifford.
M. C. S.....2:30
Billy Mustapha.
Little Mary.....2:25
Billy Norfolk by Norfolk.
Jim.....2:22½
Lady I.....2:29
Billy Patterson by King's Champion.
Col. Wood, p.....2:21¼
Billy Sayre by Young Jim.
Galileo Rex, p.....2:12¾
Billy Sherman by Jesse Stowe.
Sherman Bashaw.....2:28
Billy Sprague by Gov. Sprague.
Badger State.....2:30
Silas F.....2:29¾
Swift Bird, p.....2:26¼
Billy Stranger.
Billy R.....2:29¼
Billy Stanton by Gen. Stanton.
Epitaph.....2:30
Gee Whiz.....2:30
Billy Thornhill by Beverly Wilkes.
Great Stakes.....2:24½
Minnie B.....2:29¾
Billy Toronto
Eddie B. p.....2:17½
Sleepy Rover.....2:30

Billy Wilkes by Harry Wilkes.
Alta Boy.....2:26½
Bertnot.....2:25¾
Bloomfield.....2:27½
Darkey Wilkes.....2:28½
Judge Rider.....2:20
Jura.....2:22½
Mary Marshall.....2:12¾
Prelude.....2:25¾
Jo Jett, p.....2:14½
May Marshall, p.....2:08¼
Billy Wilson by Blue Bull.
Sir Gay.....2:26½
Binderton by Belmont.
Maud C.....2:15¼
Bird.
Birdmont.....2:22¾
Bishop by Tom Allen.
Capt. Donds.....2:27¾
Bishop by Princeps.
Belle H.....2:26¼
Bishop Hero.....2:26
Gregory.....2:30
McGlynn.....2:25
Bishop Berkely by Lance.
Frank W. p.....2:21¼
Bismark by John B. Stockton.
Peach.....2:27¼
Bismark by Index.
Chancellor.....2:16
Hazel H. p.....2:12¼
Bismark by David Hill.
Lady Markam, p.....2:17¾
Bismuth by Rysdyk's Hambletonian.
Scranton Belle.....2:18¼
Bivouac by Onward.
Judge West, p.....2:23¾
Black Ambassador by Ambassador.
Bad Actor.....2:21¼
Navy Wilkes.....2:27
Syndicate, p.....2:19¼
Black Arthur by Altitude.
Hawthorne.....2:29¼
Black Bashaw by Young Sleepy Davy.
Cozette.....2:19
John H.....2:20
Neal Whitbeck.....2:22¼
Black Bassinger by Legal Tender.
Bassinger Boy.....2:23
Black Ben by Ben Franklin.
Wax.....2:24¾
Blackbird by Camden.
Blackbird.....2:22
Blackbird (Reavis') by Simpson's Blackbird.
Mamie Griffin.....2:20¾
Ned Forrest.....2:25½
Vic H.....2:12¼
Fox, p.....2:21¾
Blackbird, (Atherton's) by Cassius.
Frank Allison.....2:28¼
Black Bonner by David Bonner.
A. G.....2:27¼
R. C.....2:28¼
Black Chief by Copperbottom.
Bickford.....2:29¼
Black Cloud by Ashland Chief.
Black Cloud Jr.....2:25
Fredonia.....2:21½

Harry D.....2:27
Mild Cloud.....2:28
Vendetta.....2:28¼
George Cloud, p.....2:19¼
Black Cloud (Bemis') by Mambrino Patchen.
Charmer.....2:27
Jingo Jim.....2:26½
Black Dan.
Comet, p.....2:24¼
Black Diamond by Clermont Kentucky Jim.....2:28
Black Diamond.
Clara J.....2:28
Black Dick.
Black Dick, p.....2:11
Black Doc by Dr. Herr.
Pattie Cooper.....2:30
Black Douglas by Clay Cadmus.
Barney Clay.....2:29½
Billy Holmes.....2:27
Black Dutchman by Doble's Black Bashaw.
Eve.....2:27
Flora D.....2:29¼
Frank R.....2:23¾
Hunter.....2:29
Lady Independence..2:29¼
Lady Kildeer.....2:28
Black Ed.
Wait-a-While, p.....2:17½
Black Ethan.
Pet.....2:19½
Black Flying Cloud by Hill's Black Hawk.
Badger Girl.....2:22½
Black Frank by Bull Pup.
Fred Douglas.....2:24¼
Black Frank by Mitchell's Black Hawk Morgan.
Black Joe.....2:29½
Dan Voorhees.....2:30
Black Harp by Peavine.
Frank P.....2:19¼
Black Harry Clay by Doty's Harry Clay.
Bateman.....2:22¼
Roger.....2:24¼
Black Hawk (Vermont) by Sherman Morgan.
Belle of Saratoga.....2:29
Ethan Allen.....2:25½
Lancet.....2:27½
Young America, p.....2:23
Black Hawk (Long Island) by Andrew Jackson.
Prince.....2:24½
Black Hawk by Vermont Black Hawk.
Sisson Girl.....2:28½
Black Hawk (Whitesides') by Canada Black Hawk.
Molsey.....2:21¾
Rival.....2:30
Black Hawk (Canadian).
Fearnaught.....2:28
Village Girl.....2:28
Black Hawk (Record's) by Champion Black Hawk.
Flossie R.....2:27¼
King, (p).....2:30
Black Hawk (Vernol's) by Long Island Black Hawk.
Jessie.....2:21

Digitized by Google

Black Hawk (Tyler's) by Gen. Stark.
Fred B.....2:28¼
Black Hawk.
Howell, p.....2:18¼
Black Hawk Hero by Vermont Black Hawk.
Grey Mack..... ... 2:25½
Black Hawk Harry by Lightfoot.
Eli.....2:29½
Black Hawk McGregor by Robert McGregor.
Amberlou.....2:27¼
Gen. Wiles.....2:15
Black Bird, p..... .2:28¾
Black Hawk Messenger by Morgan Messenger.
Larry C., p..... .....2:19¾
Black Hawk Morgan.
Lilly Banks, p.....2:22
Black John
Richard B., p.....2:25½
Black Knight, p by Dave Highlander.
Pilot R.....2:21¾
Black Mack by Mansfield.
Chick Bills.....2:26¼
Black Milo by Cornish Morrill
Judgment..... ....2:26¼
Black Morgan.
Princess.....2:28
Black Morrill by Vermont Ranger.
Lyndon Boy.....2:26¼
Black Oak.
Jay and See, p.....2:30
Black Pat.
Iona, p.....2:27½
Black Pilot by All Right.
Pilot Jr.....2:21
Black Pilot by Roscoe.
Centurion.....2:27¼
Pilot Knox.....2:19¾
Pilot Maid.....2:21¼
Pixie.....2:29½
Tinnie B.....2:27¼
Young Pilot.....2:22¼
Pilot Knox, p.....2:20½
Black Prince by Dictator.
Dan Velox.....2:16½
Frank H., (p).....2:26
Black Prince Jr. by Black Prince.
Nigger Boy, p.....2:19¼
Black Ralph by Wicker's Flying Cloud.
George D. Sherman....2:29¼
Black Ralph, by David Hill.
Belle Spencer.....2:26¼
Keepsake.....2:29¼
Killarney, p.....2:20½
Black Ranger.
Edgewood.....2:27¼
Elmwood Chief.....2:18¾
Black Republican.
John A. Logan.....2:30
John A. Logan, p.....2:26½
Prince B., p.....2:28½
Black Rolfe.
Janet.....2:24¾
Rolfe K.....2:29½
Blackstone by Rysdyk's Hambletonian.
Daisy Hamilton.....2:28½
Walter O.....2:30
Hiram H, p.....2:23¾
Blackstone Jr. by Blackstone.
Yankee Luck.....2:28
Blackstone Prince by Blackstone.
Jack Raleigh.....2:23½
Black Sam
Plow Girl, p.....2:26¼
Black Sultan Jr. by Black Sultan.
Olivette.....2:28¼
Black Tom.
Prince Boy.....2:27¼
Black Victor by Alcantara.
Bay Victor.....2:30
Arabian Wilkes, p.....2:28¼
Harry Victor, p.....2:20
Black Walnut by Administrator.
Robbins.....2:21½
Secret.....2:30
Black Wilkes by George Wilkes.
Bay Wilkes.....2:25½
New Fashion.....2:25
Angelina p.....2:16¼
Promise, p.....2:25¼
Winslow Wilkes, p.....2:09¾
Blackwood by Alexander's Norman.
Alice Blackwood.....2:27
Blackwood Jr.....2:22½
Blackwood Prince.....2:23¼
Edgerton.....2:26½
Leda Wood.....2:30
Milton Blackwood.....2:26¼
Proteine.....2:18
Rosewood.....2:27
Suitor.....2:21
Wildwood.....2:30
Seraph, p.....2:29
Blackwood (Phillips') by Blackwood.
Blackwood Belle.....2:30
Blackwood Chief by Blackwood.
Little Dan.....2:21¾
Toy.....2:27½
W. H. Nichols.....2:23¼
Blackwood Jr. by Blackwood.
All So.....2:20¼
Gracie B.....2:22¾
Hardwood.....2:24¾
Little Tommy.....2:27¼
Miss Woodford.....2:23½
Secret.....2:30
Rolfewood, p.....2:20¾
Blackwood Mambrino by Protos.
Baywood.....2:29½
Grace W.....2:21¼
Silkwood, p.....2:07
Blanco by Iron's Cadmus.
Smuggler.....2:15¼
Blanco Abdallah by Erie Abdallah.
Judge M, p.....2:26½
Bland by Auditor.
Harry Brooks, p.....2:24½
Blazing Star by Henry Clay.
Sleepy Tom.....2:28½
Mountain, Boy, p.....2:27
Tom Cooper, p.....2:26½
Blind Bashaw.
Nutmace, p.....2:29¼
Blind Tom, untraced.
Friday.....2:27¼
Friday Jr.....2:29¼
Thomas C.....2:26¼
Blind Tom.
Lottie E.....2:29½
Blitzen by Belmont.
Charley Wheeler.....2:19½
Jim Savory.....2:29¼
Blondin by Clark's Mohawk Jr.
Billy Ford.....2:26¾
Blood Chief by Blood's Black Hawk.
Fanny Robinson.....2:20¼
Woolly Jim.....2:29½
Chief, p.....2:24½
Blood Chief Jr. by Blood Chief.
Joe Hal.....2:30
Bloodmont by Olympus.
Ada P.....2:25½
Bloomfield by Billy Wilkes.
Joe Fifer.....2:18
Blucher by Ball's Black Eagle.
Martha Washington...2:20¼
Blackstone.....2:21¼
Blue Bayard by Bayard.
Bessie R., p.....2:21½
Blue Boy, by Blue Buck.
Peek-a-Boo.....2:27
Blue Blood by Kentucky Prince.
Blue Prince.....2:26
True Blue.....2:30
Blue Queen.....2:29¼
Blue Britton
Blue Bob, p.....2:23
Blue Bull (Wilson's) by Pruden's Blue Bull.
Alice Peyton.....2:27½
Beauty.....2:28
Belle Wilson.....2:23½
Bertha.....2:23¼
Bertie.....2:27
Bessie.....2:17½
Blanche H.....2:26¼
Blue Bell.....2:26¼
Blue Bull (Grove's)....2:26¼
Boy.....2:29¾
Bullion.....2:28
Bulwer.....2:23
Chance.....2:20½
Commander.....2:26¼
Daisy Blackwood.....2:29¼
Dayton Belle.....2:29¾
Dick Stauffer.....2:30¼
Dr Sheppard.....2:29¼
Dom Pedro.....2:27
Edward B.....2:26½
Ella Wilson.....2:30
Elsie Good.....2:22½
Ethel.....2:23
Florence M.....2:22¼
Gen. Russ.....2:29¼
Gladiator.....2:22¼
Hoosier Girl.....2:25¾
Ina G.....2:24½
Ira M.....2:30
James Halfpenny.....2:29¼
Joseph.....2:29¼
Kate Bennett.....2:29¼
Kate Hall.....2:24½
Kate McCall.....2:23
Lena Swallow.....2:19
Little Wonder.....2:30
Lona Guffin.....2:23½
Lucy Fry.....2:20¾
Mamie.....2:21¼
Mattie H.....2:27½
May Bird.....2:23
Mila C.....2:26½
Molly Kistler.....2:27½
Myrtella G.....2:28
Otto K.....2:24¼
Purity.....2:30
Richard.....2:21

Digitized by Google

Rocket.....2:28
Royal Bounce 2:19
Russell 2:26
Silverton.....2:20¼
St. Denis 2:23¼
St. Omer, p. 2:28¾
Stewart Mac.....2:29
Texas Jack 2:29¼
True Blue.....2:25
Will Cody.....2:19½
Zoe B..... .....2:17¼
Billy V., p. 2:25¼
Dandy Boy, p... .....2:22½
Georgetown, p 2:16¼
Hattie Shawhan, p 2:24½
Jenny K., p 2:22¼
Jim Blaine, p 2:25
Mountain Boy, p 2:27
Rose Shipman, p.....2:23¼
Stonewall, p 2:28
Blue Bull (Christy's) by Blue Bull.
Blue Bell, p 2:29½
Blue Bull (Bassett's) by Blue Bull.
Henry 2:30
Jenny B 2:29½
Blue Bull (Phillips') by Blue Bull.
Alice M , p 2:21¼
Alti, p.....2:11½
Little Fred, p 2:23¾
Nancy Time, p 2:29¼
Blue Bull (Hunt's) by Blue Bull.
Dick H 2:29¼
Nelly Turner, p.....2:23¾
Blue Bull (Robinson's).
Earl Finch.....2:26½
Blue Bull Jr. (Grove's) by Blue Bull.
Boy Blue 2:23¼
Nettie 2:19
Can Tell, p 2:25
Lottie K., p 2:25
Lottie P., p 2:17¼
Rocket, p 2:21¼
Blue Colt.
Gray Eddy.....2:27
Blue Duster.
Maggie Mitchell, p.....2:27¼
Blue Hal.
Maggie Mitchell, (p) ...2:24¼
Blue Skin by Blue Bull.
Bullmont, p 2:12¼
Blue Grass by Rysdyk's Hambletonian.
Grey Cloud 2:23½
Blue Vein by Blue Bull.
Country Girl, p 2:16½
Osceola, p.....2:18
Bluffton L. by Royal Lambert.
Amy L., p.....2:21¼
Hustler, p..... ...2:15¾
Bob Buzzard.
King Heiro, p.....2:27½
Bob Didlake by Mambrino Chief.
Dick Taylor.....2:24¼
Bob Hal by Gibson's Tom Hal Jr.
Ella S, p 2:20
Bob Ingersoll by John Bonair.
Humming Bird, p.....2:22
John Bonar, p.....2:30
Rosa B., p.....2:17¼
Bob Hunter by Grey Messenger.
Little Joe.....2:21½
Billy M., p..... .....2:19¾

Bob Lee.
Carlotta, p.....2:29¼
Daisy D., p.....2:23¼
Bob Link by Belmont.
Charity 2:29¼
Ernest Wilkmont 2:29¼
Bob Mason 2:27¼ by Echo.
Bob Mason Jr 2:27½
Fred Mason, p.....2:13½
Waldo J., p.....2:13¼
Bob Patterson by Emerald.
Minnie F., p 2:23¼
Pluto, p.....2:26½
Younger Bull, p.....2:29¾
Bob Ridley by Tom Crowder.
Idol.....2:27
Bob Ridley Jr.
Belva Lockwood, p.....2:17¼
Bob Sprague by Gov. Sprague.
Bob Curtis.. .....2:23¼
Bogus Hunter by Kentucky Hunter.
Flora Temple 2:19¾
Bog Oak by Alexander's Norman.
Frank B 2:17¼
Cama K., p..... ....2:23¼
Bolton Sprague by Gov. Sprague.
Dolly S 2:25½
Maggie Sprague 2:29½
Oak Leaf 2:17¼
Uncle Henry.....2:29¾
Bomont by Belmont.
Gipsy Queen 2:22¼
Lady Bomont..... ....2:29¼
Bona Fide by Rysdyk's Hambletonian.
Gene.....2:30
Humbert.....2:28½
Shillaly 2:21¼
Willie J.....2:27½
Voneta, p.....2:24½
Bonair by Strader's Cassius M. Clay Jr.
Bonair Jr., p.....2:2[illegible]¼
Young Bonair, p.....2:21
Bonesetter by Brooks.
Flash 2:19½
Jimbone 2:29¾
Boniface by Altorf.
Reno 2:23¾
Bonnie Bay by Sweepstakes.
Bertha S.....2:29¼
Olive Branch.....2:27¾
Von Suar 2:27¼
Bonnie Boy by Patchen Wilkes.
Frank Potts 2:30
Jettie.....2:18¾
Bonnie Belle, p.....2:17¼
Jarenta, p.. .....2:27¼
Robina, p.....2:27¼
Bonnie Clay by Bonnie Glencoe.
Juliet, p 2:14½
Sudie Clay, p.....2:29¼
Bonnie Doon by Blue Bull.
Cuba.....2:25½
Anderson Chief, p.....2:27¾
Bonnie McGregor by Robert McGregor.
Adelaide McGregor....2:15¼
Bonnie Mack 2:20¼
Bonnie S..... .....2:29
Burt.....2:26½
Ethel B.....2:16½
May McGregor 2:30

Bonnie Richards by Swigert.
Joe Wonder.....2:17¼
Bonnie Scotland by Bonnie Scotland.
Lon M.....2:30
Bonnie Scotland by Iago.
Scotland 2:22½
Bonnie Scotland, untraced.
Black Jug 2:27¼
Bonnie Wilkes by Bourbon Wilkes.
Edwyne 2:30
Major Mapes..... .2:29¾
Townsend Chief 2:27½
Bonnycastle by Belmont.
Bonnie Josie.....2:24½
Boodle by Stranger.
Ethel Downs.....2:24½
Thompson 2:21¼
Boston Boy by Dover Boy.
George Miller.....2:30
Boston Boy Hambletonian by New York.
Alaska.....2:25
Boston Wilkes by George Wilkes.
Dell Brown.....2:29
Quilt.....2:27½
Tony Hill.....2:30½
Roy L., p 2:29½
Boswell by Almont.
Boswell Jr., p.....2:19
Boulder.
Alice W., p.....2:27
Bourbon Blue by Alexander's Bay Chief.
Lee W.....2:23¼
Bourbon Boy by Strathmore.
Janet 2:27¼
Winnie Davis.....2:25
Bourbon Chief by Mambrino Chief.
Calmar 2:22
Bourbon Chief Jr. by Bourbon Wilkes.
Carmel, p 2:30
Bourbon Prince by Bourbon Wilkes.
Bourbon Belle.....2:26¾
Bourbon Sneak, p.....2:21¼
Bourbon Wilkes by Geo. Wilkes.
Ada B.....2:26½
Bay Wilkes.....2:26¾
Bismuth 2:30
Bourbon Wilkes Jr....2:12¼
Charleston 2:12¼
Coast Boy.....2:21
Cora Riggs.....2:28½
Everett Wilkes.....2:30
Forest Wilkes.....2:24¼
Fred Wilkes 2:26
Goldgetter 2:26¼
Gratz 2:17¼
Hamletta 2:27¾
John L..... .....2:19¼
Judge Wilkes.....2:20½
Lakoto. 2:27¾
Maj Flowers 2:21¼
Medora 2:27¼
Miss Rachel 2:20
Miss Redmon 2:23¾
Morgan Wilkes 2:27
Prince Eugene..... 2:28¼
Prince L.....2:22¼
Red Line 2:27
Red Rover. 2:28½
Reward 2:29
Robert Wilkes..... ..2:24¼

Digitized by Google

Sharper... .....2:19¼
Sigma Nu.....2:29¼
Sterling Wilkes.. .....2:23½
Tilford. 2:17¾
Wawona 2:19½
Wilkiemont.....2:28
Willamore.....2:25
Abdallah Wilkes, p....2:14
Billy Frazier, p.....2:21¼
Bourbon Patchen, p....2:09
Coast Boy, p.....2:10½
Coastman, p 2:08½
Elmer E., p 2:28¼
Forest Wilkes, p.....2:15
Mabel P., p.....2:17¼
Major Wolf, p.....2:14½
Miller Ward, p 2:16½
Montaigne, p 2:27¼
Reward J., p.....2:10¼.
Sadie H., p.....2:20¼
Sigma Nu, p..... 2:17¾
Tilman, p 2:29¼
Bow Bells by Electioneer.
Alarm Bells.....2:29¾
Boreal 2:17¼
Bowery Boy.
J. R. L., p.....2:21¼
Boxer by Jefferson Prince.
Emma W.....2:25½
Brandywine (Keene's) by Cobb's Brandywine.
Ned Forrest.....2:28½
Brandywine by Brandywine.
Careless Boy.....2:28
Grey Bill 2:30
Brazilian by Skeptic.
Sunrise 2:28½
Brentham by Lex Loci.
Nelly G.....2:20
Brentwood by Blue Grass.
Kitewood 2:23
Newsboy, p 2:12¼
Brewer.
Roscoe, p.....2:24½
Brewster by Hotspur Chief.
Brewster F 2:24¾
Brick Wilkes by Alcantara.
Belle Nira, p.....2:24¼
H. J. Rockwell, p.....2:12¼
Bretwood by Nutwood.
Albert Bretwood.....2:26¾
Brigadier by Happy Medium.
Balance All... .....2:29¾
Brignolia 2:29¼
Brigadier (Doty's) 2:29¼
Cyclone 2:26¾
Ed Biggs 2:28½
Hazel Kirke.....2:24
George Wapple, p.....2:25
Brigand by Mambrino Chief.
Red Cross.....2:21½
Bright Clay by John Bright.
Jerry M..... ....2:30
Bright Light.
Gyp, p 2:26¼
Nettie D , p.....2:27¼
Tascott, p 2:26½
Watcheye, p 2:19
Brignoli W.
Miss Cecil.....2:28¾
Brignoli Wilkes by Geo. Wilkes.
Blue Brig..... .....2:21¾
Brilliant by Sterling.
Brilliantine, p.....2:17¼
Brilliant by Young Morrill.
Prince B..... .. 2:24½
Brilliant Golddust by Golddust.
Billy G 2:17¼

Lida D 2:24½
Brinker Sprague by Governor Sprague.
Gen. Sprague 2:26¼
Bristow by Mambrino Patchen.
X. Y. Z 2:29½
Broadway by Robert Smith.
Cheerful Charley, p....2:28¼
Broadway.
Fascination, p.....2:20¾
Brod Walnut by Lucas Brodhead.
Dan H.....2:25¾
Fanny Rush, p.....2:19
Walnut Bud. p.....2:16¼
Broken-Leg by Rysdyk's Hambletonian.
Anna Knowlton.....2:27¼
Big F 2:16½
Bronze.
Pattie R 2:29½
Brook by Bayard.
Speedaway.....2:24¼
Belle J., p.....2:12½
Bessie H., p.....2:19½
Brookie Forest.
Jo He. p.....2:12½
Brookmont by Belmont.
William R 2:28¼
Brooks, p, by Stone's Pilot.
Bonesetter 2:19
Brooks (Earnhart's).
Buckner, p.....2:15½
Rattler Brooks, p.....2:23¼
Bronx Jr. by Bronx.
Billy Steinman.. .....2:21½
Brougham by Rysdyk's Hambletonian.
Bromo 2:26
Brighton.... .....2:28½
Clarence Girl 2:26¼
Edna W 2:29
Genevieve.....2:26¾
Brown by Combat.
Judge Brown 2:29¼
Victress.....2:28¼
Judge Case, p.....2:17¼
Brown Chief by Mambrino Chief.
Maggie K..... .....2:29¼
Uncle Tom, p 2:25¾
Brown Douglas by Pelham Tartar.
Charley Gibson 2:21½
Brown Frank by Marshal Ney.
Dr. Cronin.....2:27½
Monarch 2:25¼
Yellow Jacket 2:29¼
Brown Hal, by Gibson's Tom Hal.
Bay Hal, p.....2:20¼
B. H. D , p 2:20½
Brown Hal Jr., p.....2:17¼
Grapeshot, p.....2:18
Hal Braden, p... .....2:07¼
Hal Carter, p 2:22¼
Hal Dillard, p.....2:04¾
Hal Parker, p.....2:13¾
Hal Pulaski, p.....2:13½
Jim Mears, p.....2:23¼
Laurel, p.....2:10¾
Lizzie, p.....2:27
Machette, p.....2:21¾
Major Hal, p.....2:29¼
Palmetto, p.....2:12¾
Patasco, p 2:24¾
Prince Hal, p..... 2:16¼
Roxie, p 2:20

Soda Water, p.....2:21½
Star Pointer, p. 2:11¾
Storm, p.....2:08½
Susie Brown, p. 2:20¼
Brown Harry by Thurston's Black Hawk.
Cora F... .....2:28
Jenny W.....2:30
St Elmo.....2:29¼
Brown Henry by Corbeau.
R. M. Lewis.....2:29
Bay Henry, p.... .....2:23
Bonnie Boy, p.....2:29¼
J. K., p.....2:16½
Kate Collins, p.....2:26
Brown Horse.
Grateful.....2:28½
Brown Golddust.
Rufe Wilson, p..... 2:24½
Brown Jug by Nutwood.
Alviso 2:20
Charley C..... .2:14¼
Mary O. 2:29¼
Mischief 2:22¼
Susie Carlos.....2:27½
Susie K., p.....2:27½
Brown Kimble by Ed Kimble.
Black Cloud 2:23½
Brownmark by Victor Brownmark.
Diddie 2:25¼
Brownmont by Almont.
O. K..... .....2:29¼
Brown Tingham.
Tom Hughes, p..... 2:27½
Brown Wilkes by George Wilkes.
Aroon 2:27¾
Barderah 2:26¾
Bellona.....2:29¼
Blanca.....2:19¼
Brandoline 2:28½
Brazilian 2:24¼
Brown Donna 2:29¼
Hattie Belle.....2:25½
Keewaydin 2:28¼
Leo Wilkes 2:24¼
Ramona Wilkes 2:29¼
Rostoko 2:24¼
Velvet.....2:23¾
Wintergreen.....2:24½
Winterset..... .....2:24½
Witch Hazel..... .....2:21¼
Zenas 2:27½
Banner Wilkes, p.....2:20¼
Bashford, p.....2:22¼
Branolia, p 2:22
Lady Wilkes, p.....2:24½
Magown, p..... .....2:27¼
Roland Wilkes, p.....2:28½
Rosencrantz, p.....2:27¼
Brownwood by Swigert.
Belden Boy, p 2:29¼
Bruce.
Kitty C., p 2:14
Brunswick Chief by Duke of Brunswick.
Fanny Brunswick 2:29½
Blonde 2:14¼
Brussells by Blue Bull.
Allen B.....2:20¼
Frazee 2:29½
Spurrier Boy.....2:30
Charley C., p 2:24
Ira C., p.....2:26¾
Buccaneer by Iowa Chief.
Bulwer.....2:26½
Flight..... ....2:29

Digitized by Google

Shamrock.....2:25
Bucephalus by Wood's Hambletonian.
Billy Richards.... ... 2:26¾
Bucephalus.
Washington, p 2:21¾
Buchanan 2d by Buchanan.
Young Buchanan.....2:29½
Buck by Whitehall.
Brown Joe.....2:29½
Buckeye Bayard by Bayard.
Buck Morgan.....2:29½
Lady Hamlet, p.....2:24¼
Buckeye Chief by Provincial Chief.
Billy Bachelor.....2:21½
Buckeye Hambletonian by Buckeye Chief.
Fawn 2:30
Buckingham by Rysdyk's Hambletonian.
Jewell.....2:24¾
Buckshot.
Winder 2:29¼
Budd Doble by George M. Patchen Jr.
Barney B.....2:27¼
Bullet.
George.....2:27½
Rifle Ball, p 2:14
Bullion by Blue Bull.
Barberine.....2:27½
Bull Pup by Old Pilot.
Rowdy Boy, p.....2:18¾
Burger by Boston Boy.
Addie E. C.....2:28½
Billy Mack 2:19
Chestnut Boy.....2:28¼
Bunco, by Bownan's Clark Chief.
Grover Cleveland.....2:24
Bunco Jr., p 2:12½
Burdette by Tramp.
Phax 2:27¾
Burns by Kirkwood.
Maud D.....2:29½
Burton by Seneca Chief.
Lady Bug 2:22¼
Burridge Horse by Dr. Pannley.
Fairport 2:29
Burr Oaks.
Silver Bill, p 2:26¼
Busy Boy by Gen. Knox.
Tommy Tosser.....2:30
Butler by Red Wilkes.
Fleet Wilkes, p 2:29½
H. R. H., p 2:24¼
Byerly Abdallah by Mambrino Patchen.
Buckskin Dick.....2:23¼
Ernestine 2:30
Honest Byerly.....2:24¼
Jerome Turner.....2:15½
Kate Rowell.....2:29¾
Patchmore.....2:24
Euphony, p.....2:23¾
Byerly Boy by Byerly Abdallah.
Ethel, p.....2:24½
Byron by Field's Royal George.
Ottawa Chief 2:25
Capital, p.....2:26½

Cadmus (Iron's) by Cadmus.
Pocahontas, p.....2:17½
Cadmus (King's) by Pioneer.
Lilly Shields.....2:29½
Cadmus (Kirby's).
Callie K.....2:30
Cadmus Hambletonian by Squire Talmage.
Cadmonia.....2:25
Cadmus Jr.....2:26
Oakwood.....2:24¼
Riverside 2:29½
Simon Taylor.....2:25
Flora C., p.....2:21½
Cadmus Wilkes by Young Wilkes.
Faith 2:21
Caesar by Bayard.
Caesar.....2:29
Caesar by Caesar.
Sobol.....2:27¾
Cafferty Horse by Dr. Parmly.
Joe D.....2:27¼
Grover S., p.....2:14½
Calabar by Guy Wilkes.
Coincident.....2:20
Calamity Dick by Maxie Cobb McKee.....2:30
Whirley, p.....2:22½
Caldwell Horse.
Jimmy Mack, p.....2:21¼
Caledonia Chief by Howe's Royal George
Tartar Chief, p.....2:25¼
Tommy B.....2:25
Calhoun by Aker's Idol.
Express, p.....2:24¼
Caliban by Mambrino Pilot.
C. F. Clay.....2:18
Coaster 2:26¼
Cubit 2:27½
Cyclone 2:23½
Greenwood Belle.....2:29¾
Nettie Mac 2:28¼
California by Sultan.
Cal Kotch.....2:30
Lodina 2:27¼
Marchioness, p.....2:27¼
California Lambert by Ben Franklin.
Aaron S.....2:29
Major Lambert, p.....2:19¼
California Nutwood by Nutwood
Maud C.....2:15
Aber H., p.....2:27¾
Annie C., p.....2:21¼
Calumet by Banker.
C C 2:16¼
Camden Denmark by Denmark.
Nelia 2:24¼
Canada Champion by Canadian Moscow.
Lady Emma 2:28
Candidate by Electioneer.
Catherine 2:23½
Elfrida 2:13½
Candidate by Slander.
Amphion, p.....2:24¼
Canadian Lion.
Henry 2:27½
C. A. Niles by Brougham.
Doc M 2:28¾
Niles Jr.....2:27½
Canonicus by Hinsdale Chief
Dasher.....2:25½
Joe 2:19
Cantalever by Abdalbrino.
Hylie T., p 2:12¼
Capoul by Sentinel.
Cosher 2:30
Elena 2:24¾
Integrity 2:27½
Lady Capoul.....2:28
Margaret 2:20
Omar 2:25½
Ovid 2:18¾
Zulu 2:29¼
Capri by Jim Lick.
Captor 2:26½
Clara Z 2:26¾
Captain (Emery's).
Bridget, p.....2:27½
Captain by Billy Denton.
Reno 2:27
Toronto Maid 2:28½
Sir Vaughn 2:29¾
Capt. Beaumont by Wilson's Henry Clay
Wolford Z.....2:22
Capt. Bogardus by Blue Bull.
Paddy Collins.....2:29¼
Sunrise, p.....2:20½
Capt. Cook by Favorite Wilkes.
Alf Taylor 2:24½
Sir Edwin Arnold, p.....2:17¾
Captain Davis.
Maud B., p.....2:29¼
Capt. Gay Jr.
Bessie M., p.....2:16¾
Capt. Hanford by Gen. Taylor.
May Howard.....2:24
Captain Jack by Red Buck.
Jenny Lind, p.....2:23¼
Capt. Lyons by Sweepstakes.
Dartford, p.....2:22¼
Captain McGregor by Robert McGregor.
Maud McGregor, p.....2:20½
Captain Mosier.
Sandy Mack, p.....2:28
Captain Pankey by Green's Bashaw.
Pankey John.....2:28¼
Joe, p.....2:22¾
Captain Seth by Tramp.
Silver Seth.....2:25½
Captain Sligart Jr. by Captain Sligart.
Birdie, p.....2:24¾
Captain Walker.
Little Pat, p 2:27¼
Capt. Walker (Wilson's) by Ben Hardin.
Farmer Maid 2:28½
Captain Walker Jr. by Captain Walker.
Lady Walker 2:30
Capt. Webb by Sunshine.
Rocket.....2:30
Sorrel George, p.....2:21½
Capt Webster by Williamson's Belmont.
Freestone 2:29
Cyrus, p.....2:14¼
Frank, p.....2:20
Capt. Williamson.
Barney G., p.....2:29½
Cardinal by Almont.
Harry Cardinal.....2:27¼
King Cardinal 2:26¼
Ohio Boy, p.....2:24¼
Cardinal.
Cardinal.....2:30
Careless by Roe's Abdallah Chief.
Charley Green 2:26¾
Maj. King 2:30
Carenaught by Fearnaught.
U. N. O.....2:24½

Digitized by Google

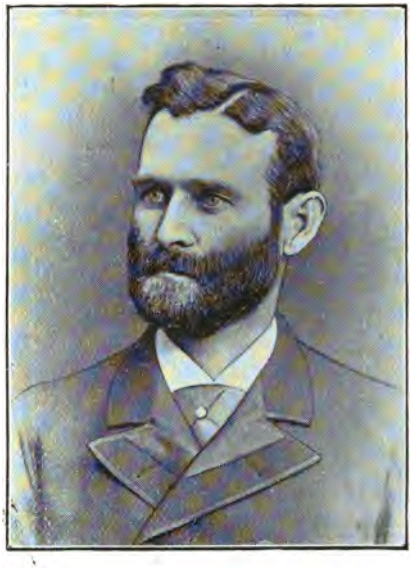

J. GOLDEN, MEDFORD, MASS.

The popular New England reinsman, who marked Ralph Wilkes 2:06¾ at Nashville.

Digitized by Google

A. C. PENNOCK, GLENVILLE, OHIO.

In 1893 Pennock drove Ortine to a two-year-old race record of 2:22¼ at Nashville, and in 1894 he gave Mambrino Queen a race record of 2:13½.

Digitized by Google

Carleton by Gen. Geo. H. Thomas.
Midland Maid p.....2:21½
Carleton Colt by Don Fulano.
Helen Wilkes.....2:25¼
Carlos by Crittenden.
Roy.....2:30
Carver by Onward.
Molly Hooper, p.....2:24¼
Cash by Lance.
Ida A., p.....2:22
Cashier by Banker.
Quaker Boy.....2:30
Cashier Jr, p.....2:24¼
Cashier by Capoul.
Hard Cash, p.....2:15¼
Cassady by Overton's Chieftain.
School Boy.....2:26¼
Cassius M. Clay by Henry Clay.
George M. Patchen.....2:23½
Cassius M. Clay Jr. (Neave's) by Cassius M. Clay.
George Cooley.....2:27
Harry Clay.....2:29
Lady Lockwood.....2:25
Lew Sayres.....2:28¾
Cassius M. Clay Jr. (Amos') by Cassius M. Clay.
American Girl.....2:16½
Cassius M. Clay Jr. (Strader's) by Cassius M Clay.
Annie C.....2:23¼
Durango.....2:23¾
Equinox.....2:27½
Harry Clay.....2:23¾
Sinbad.....2:29¾
Molly L, p.....2:26½
Cassius M. Clay Jr. (Ballard's) by Cassius M. Clay.
Cassius Prince.....2:29
May Day.....2:30
Queechee Maid.....2:25
Queechee Maid, p.....2:26½
Castelar by Ajax.
Katie Drew.....2:28
Castilian by Gov. Sprague.
Josephine.....2:19¼
Catawba.
Josie B., p.....2:14½
Cazique by Aker's Idol.
Cazique.....2:27¼
Cedarwood by Nutwood.
Lumpwood.....2:21¾
Celadon by Triton.
Colored Man.....2:23
Centennial by Saturn.
Gen. Garfield, p.....2:24½
Cephas.
Little George, p.....2:28¾
C. F. Clay by Caliban.
Allen Kinney.....2:24¼
Bermuda Chief.....2:29¼
Carmencita.....2:27½
Cecilian Prince.....2:30
Clayton Lee.....2:24¾
Claret.....2:29½
Clementine.....2:29¼
Clorine.....2:18¾
Clover Leaf.....2:21¾
Coleridge.....2:23½
Connor.....2:13¼
C eel.....2:29¾
Flare.....2:26½
Honest Clay.....2:29¾
J. D. Creighton.....2:25½
Josephine.....2:29¼
Margaret W.....2:25½
Mertz.....2:24¼
Nut Brown Maid.....2:28¾
Perkins.....2:29¼
Red Leaf.....2:28
Rosa S.....2:21½
Santa Gertrudes.....2:29¾
Sarah C.....2:18½
Spring Day.....2:26½
Tickle Me.....2:28
Tony Boy.....2:26
Wanetah.....2:21¼
Winks.....2:20¼
Choral, p.....2:15
Claybourne, p.....2:11¼
Coleridge, p.....2:08¾
Lord Clayton, p.....2:24¾
Chadwick by Robert Bonner.
Marshal B.....2:26½
Challenge by Sherman Black Hawk.
Doty.....2:21
Challenger by Almont.
Challenger Chief.....2:16
Procrastination.....2:29¼
Trumpeter.....2:20¼
Champion (King's) by Champion.
Charley B.....2:25
Col. Barnes.....2:28½
George B. Daniels.....2:24
Golden Girl.....2:25¼
Myrtle.....2:25½
Nettie Burlew.....2:24
Newsboy.....2:27
Sorrel Dapper.....2:28½
Champion (Gooding's) by King's Champion.
Castle Boy.....2:21
Champion.....2:26¼
Champion Girl.....2:28
Chauncy M. Bedle.....2:30
Clarence E.....2:30
Edwin.....2:29¼
Edwin A.....2:24¾
Elmer.....2:22¼
Eva.....2:25¼
Hornet.....2:29¼
Lady Sargent.....2:27¼
Naiad Queen.....2:20¼
Nelly B.....2:29¼
Novelty.....2:23½
St. James.....2:23¼
Schuyball.....2:26½
York State.....2:23¼
Miss Kruett, p.....2:26
Champion (Fitzsimmons') by King's Champion.
Jim Early.....2:22¼
Champion (Canadian).
Joe H., p.....2:21¼
Champion Drew by Gen. Burnside.
Puritan.....2:30
Champion (Howard's) by Gooding's Champion.
Ben Hur.....2:24¼
Champion King by King's Champion.
Flirt.....2:28¼
Champion Knox by Bismarck.
Blacksmith.....2:30
Mount Vernon.....2:26
Leonard, p.....2:23¼
Champion Medium by Happy Medium.
Qu Allan.....2:20
Champion Prince by King's Champion.
Little Mike.....2:23½
May Williams.....2:26¼
Champion Wilkes.
Oklahoma, p.....2:28
Champlain by Daniel Lambert.
Happy Girl.....2:23¾
Chamois, p.....2:16¼
Chance by Strathmore.
Col. Matson.....2:27
Chance by Rockwood.
Pluto.....2:29¼
Chancellor Black Hawk by Mitchell's Black Hawk.
Misfortune.....2:21½
Chandler J. Wells by Royal George.
Filbert.....2:28
Chandos by Strathmore.
Chan, p.....2:17¼
Chapin Egmont by Egmont.
P. H. Chapin.....2:29¼
Charles Backman by Rysdyk's Hambletonian.
Backman Maid.....2:25¼
Dan Backman.....2:22½
Charles Caffrey by Gen. Knox.
Billy Hustler.....2:27
Eddy Hayes.....2:23½
Guy Sheridan.....2:22½
Kate Caffrey.....2:18½
Lord Caffrey.....2:21¼
Louis P.....2:29¼
McFarland.....2:29¼
Major Buford.....2:28½
Molly G.....2:28
Nelly Cobb.....2:20¼
Robbie P.....2:12¼
Rose Copeland.....2:29¼
Wanamaker.....2:29¼
Giles Noyes, p.....2:24¼
Gumbo, p.....2:29¼
Charles Derby by Steinway.
Derby Princess.....2:25
Cebolo, p.....2:13¼
Diablo, p.....2:09¼
J. F. B., p.....2:26½
Charles Dickens by Superb.
Bub McLaughlin.....2:29
Charles Douglas by Royal George.
Cora.....2:29¼
Charles E. Loew by George M. Patchen.
Stewart Maloney.....2:27
Charles G. Hayes by Tramp.
Haidee B.....2:26
Hazel Maid.....2:29¼
Henry Colby.....2:27½
Elsie B, p.....2:28
Charles M. by Prescott.
S. X. Boy, p.....2:19¼
Yellow Ash, p.....2:24½
Charleston by Bourbon Wilkes.
Belle Meade, p.....2:28½
Charton, p.....2:16¾
Wheeler F., p.....2:12½
Charley by Washtenaw Chief.
Minnie Maxfield.....2:28½
Charley
Patsey Clinker, p.....2:20
Charley.
Harry K, p.....2:16¼
Charley B. by King's Champion.
Addie Fitz B.....2:26¼
Alice Burlew.....2:22¼
Bonnie L.....2:27¼

Digitized by Google

Consolation 2:29
Electra 2:25½
Douglass 2:27¼
Gold Boy.....2:23¼
Gus Fellows.....2:29¼
Honey B. 2:25¼
Maggie Morrill 2:29¼
Maud B.....2:24¼
May R 2:29¼
Minnie B 2:29¼
Rosa B 2:26¼
Roseberry..... 2:26½
Shylock 2:29½
Spurgeon 2:21¾
Tam O'Shanter 2:28¾
Tiny B 2:21½
Topsey 2:29¼
Wesley Boy 2:28¾
Charley B. Wilkes, p...2:28
Charley Bashaw.
Gray Bashaw... ..... 2:30
Charley Brister.
Dallas H , p.....2:29¾
Frank M. p 2:27½
Charley B. Wilkes by Charley B.
Utella.....2:26¼
Charley Clay.
Maud Clay, p.....2:23¼
Charley Foster by Billy Green.
Little Joker, p 2:19¾
Charley Ross by Smuggler.
Emma Carroll.. .....2:27
Oliver Ross 2:30
Charley West by Allie West.
Fleta West 2:30
Charley Wicker by Daniel Lambert.
Josie D 2:30
Myrtle S.....2:28¼
Charley Wilkes by Red Wilkes.
Arrival 2:24½
Ellard 2:09¾
Farnum's Wilkes, p....2:22½
Charm.
Kitty M., p.... .....2:25
Redleaf, p 2:28¼
Chastelard by King Rene.
Ella Rene..... ...2:25
Linda Gale, p 2:19
Chatham by Cuyler.
Chattel..... 2:29½
Chatterbox by Victor Bismarck.
Josie B., p 2:13¼
Chatterton by Crittenden.
Nelly Chatterton.....2:29¼
Chauncey Goodrich by Marshall Chief.
Randall. 2:24½
Chazey Patchen.
Chazey Maid.....2:28
Cheatham.
Maud M., p 2:21
Cheltenham by Oxmoor.
Hildeburn 2:18
Chelton by Princeps.
Burleigh 2:28½
Cherokee Chief by Almont Eagle.
Oxford 2:25¼
Chesbrough.
Castleton 2:21
Chester.
Dr. Wood, p 2:20½
Chester Chief by Rysdyk's Hambletonian.
Clochette 2:17¼
Oxford Chief.....2:22½
Pitt Kellogg 2:27¼
Prairie King.....2:23½
Rachel B 2:18¼
Tom Murray 2:24¼
Chesterfield by Enfield.
Nashville 2:28
Chesterfield by Hetzel's Hambletonian.
Lillis H.....2:23¾
Chester Lion.
Silversides 2:22
Chesterwood by Nutwood.
Brooklawn..... ... ..2:28¼
Selah Chesterwood... .2:27½
Belle Potter, p 2:29¾
Chromette, p.. .....2:24
Rebus, p 2:12¾
Chestnut Fearnaught.
Yuca Wan, p.....2:26¼
Chestnut Hill by Strathmore
Roy Hill, p.....2:29½
Chestnut Hill Jr. by Chestnut Hill.
Little Bell 2:22½
Chestnut Joe by Murphy's Royal George.
Baby. 2:29½
Deleware 2:29¼
Lizzette 2:25
Chestnut Star by Arnold's Red Buck.
Day Star, p 2:17
Grey Star, p.....2:29½
Red Star, p.....2:20
Chestnut Wilkes by Red Wilkes.
Konvalinka 2:25
Chestnut Bird, p 2:24½
Chevalier by Kearsarge.
Chevalier 2:27
Chevron by Banker Messenger.
Carl.....2:30
Chicago Volunteer by Volunteer.
Edwin Q 2:23¼
Ella E 2:25
Gypsy Maid.....2:23¼
May H. 2:26¼
Volatile 2:27¼
Woodstock Belle.....2:29½
Pete Curran. p. 2:28½
Barney A., p 2:25½
Chichester by Harold.
Bezant 2:21½
Chetwood 2:27
Marchester 2:29
Stornaway 2:19
Chickamauga by Vermont Boy.
Charley B.....2:30
Luella 2:21½
Danube p 2:25½
Chief by Fisk's Mambrino Chief Jr.
Indiana Belle.....2:24¼
Mambrino Maid 2:29¾
Chief by Atlantic Chief.
A. B. C 2:28
Chief Justice by Satellite.
Ego 2:24¾
Chief Medium by Happy Medium.
Cresco 2:29½
Lucy W.....2:27¼
Magna Medium.....2:24¾
Maud Medium.....2:28
Chief of Echo by Echo.
Daylight..... 2:21½
Chieftain by Hiatoga.
Cairo 2:26
Defiance 2:24
Defiance, p.....2:17¾
Flora, p.....2:30
Onward, p 2:24¾
Chieftain.
Shamrock, p 2:21¼
Chimes by Swigert.
Chimes E.....2:28¼
Chimes E., p.....2:15
Chimes by Electioneer.
Beautiful Chimes 2:22½
Bessie Chimes..... ....2:27½
Blue Bell.....2:22¾
Boy Blue..... .....2:25¼
Carillon.... .....2:27½
Charming Chimes.....2:18½
Chide 2:26¼
Chimes Boy.....2:17¼
Chimesbrino 2:28½
Chimes Girl..... ....2:26
Curfew 2:24¼
Electmont 2:22¼
Fantasy..... 2:06
June Bug.....2:29¼
Josie Chimes.....2:29¼
Midnight Chimes 2:16¼
Princess Royal.....2:20
Sixty-Six 2:15¼
Ed Easton, p.....2:09¾
Era Chimes, p.....2:19¾
Merry Chimes, p 2:08½
Palo Alto Chimes, p....2:17½
Tanny Bug, p 2:17½
Chismore by Administrator.
Beauty 2:29½
Lady Mack 2:25½
Chosroes by Rysdyk's Hambletonian.
C. H. H.....2:27¼
Lady Mills 2:24¾
Longford 2:20½
Mary Hanford.... ....2:28¾
W. K.....2:21¼
Chrisman Patchen.
Ed Fay 2:28¾
Churchill by Favorite Wilkes.
A. B. C., p.....2:23¼
Churchill Horse by Young Black Hawk.
Tom B. Patchen 2:27¼
Circulator by Forrest Golddust.
Bobby Howard 2:30
Civilization by J. H. Welch.
Cavalier 2:27¾
Civilian 2:21
Civiltine.....2:17½
Jessie C..... .....2:24¾
Claimant by Red Wilkes.
Diana..... .....2:29¼
See 2:29¼
Medley, p.....2:23½
Clarion by Naugatuck.
Old Put 2:30
Clarion Chief by Tippoo Chief.
Clara K.....2:17½
Hastings.....2:28½
Little Walter.....2:29¼
Maud D.....2:29¼
Tariff 2:20¾
Doc H., p 2:19½
Grover S., p.....2:27½
Clark Chief by Mambrino Chief.
Blanche Amory.....2:26
Croxie 2:19¼
Governor 2:30
John E.....2:28¾
Lady Prewitt.....2:30
Woodford Chief.....2:22¼

Digitized by Google

Clark Chief (Spink's) by Confederate Chief.
Col. Owen.....2:15½
Confederate Star.....2:28
Fleety L.....2:30
Senator K.....2:24¼
Clark Chief (Sim's) by Clark Chief.
Elevator.....2:22¾
Lady B.....2:22¼
Clark Chief Jr. by Clark Chief.
Cottonwood Chief.....2:29
Ranchero.....2:21½
Rolla.....2:24
Tony Newell.....2:19½
Clark Chieftain by Clark Chief.
Lottie W.....2:21
Reuben W.....2:16¼
Chief Justice, p.....2:22¼
Clay by Electioneer.
Clatina.....2:18¼
Clayone.....2:27¼
Hazel.....2:28
Knotty Boy.....2:24¼
Miss Clay.....2:29¾
Nemo.....2:26¾
Parkside.....2:23¾
Spinaway.....2:29½
Stanford.....2:29¼
Algetta, p.....2:24¾
Claytina, p.....2:19½
Count Clay, p.....2:27¼
Wire Nail, p.....2:29½
Clay Abdallah by Strader's Cassius M. Clay Jr.
James D.....2:30
Marquis.....2:26¾
Budd Doble, p.....2:19¼
Clay Abdallah Jr. by Clay Abdallah.
Rocky P., p.....2:12½
Clay Cadmus by Neave's Cassius M. Clay Jr.
Maud.....2:29½
Clay Cuyler by Cuyler.
Andes.....2:27½
Vandeen.....2:30
Clay Davis by Strader's Cassius M. Clay Jr.
Clay Forest.....2:24¼
Kid Davis, p.....2:27¼
Clay Duke by Alcona.
Dell Ray.....2:24¾
Lillian Smith.....2:29
Clayford by Harry Clay.
Belle A.....2:29¼
Bessie S.....2:26
Dr. C.....2:26¾
Clay Hambletonian by Mapes Horse.
Lady Ulster.....2:20
Clay King by King Clay.
Durado.....2:27½
Guard.....2:28½
The Raven.....2:26
Clay Pilot by Neave's Cassius M. Clay Jr.
Billy R.....2:25½
Fulton Maid.....2:29¼
Fred V., p.....2:22½
Claythorne.
Harry Clay, p.....2:28½
Clayton Edsall by Maj. Edsall.
Jewel.....2:27¼
Kitty Edsall.....2:28½
Lady Douglass.....2:29½
Clay Wilkes by George Wilkes.
Cambria Wilkes.....2:29¼
Richard Wilkes, p.....2:25
Zadia p.....2:29¼
Zaney Wilkes p.....2:23½
Clear Grit by imp. Lapidist.
Amber.....2:25¼
Flora F.....2:24¼
Gold King.....2:29½
Little Billy.....2:23¾
Billy M., p.....2:19¾
Capt. Hunter, p.....2:19¼
Florence G., p.....2:18
Fuller, p.....2:13¾
Sir John, p.....2:26
Clear Grit (Booth's) by Clear Grit.
Bay Fly, p.....2:23¼
Fleetfoot, p.....2:12
Clematis by Robert Bonner.
Rocket.....2:26¼
Clifford by Bay Eagle.
Famous Girl.....2:26½
Maud E.....2:22¼
Clifton Boy by Squire Talmage.
Johnny Smoker, p.....2:29¾
Clifton Pilot by Old Pilot.
Jack Lewis.....2:28½
Climate by Contractor.
Climatize.....2:24¾
Client.....2:24
Climax by Almont.
Fanny Cope.....2:28½
March.....2:25¾
Ottawa Maid.....2:28¼
Climont.
Prince T., p.....2:13¼
Clinton by Fulton.
Gertie B., p.....2:15¼
Clinker.
Clinker Jr.....2:24
Lynwood.....2:20½
Susie B.....2:26¼
Hargus H., p.....2:29¼
He's-a-Seed, p.....2:25½
Jim Clinker, p.....2:21¾
Lawnwood, p.....2:25½
Minnie A., p.....2:19¼
Newkirk, p.....2:25½
Sally Clinker, p.....2:13
Susie B., p.....2:20¾
What's Wanted, p.....2:30
Clipper.
John Murphy.....2:28¼
Clipper by Red Buck Jr.
Ben B., p.....2:13¼
Martin Box, p.....2:17½
Minnie Taylor, p.....2:30
Clipper (Moore's) by Clipper Brooks.
Rube Burrows, p.....2:22½
Clipper Jr.
Silver Heel, p.....2:27½
Clipper Brooks by Brooks.
Annie Rhea, (p).....2:14¼
Lochinvar, p.....2:20½
Lou Shaffer, p.....2:30
C. L. Martin by Wilkesonian.
Frank McDonald.....2:26½
Cloud Mambrino by Dan Underhill.
Alfred.....2:26½
Billy Lamberson.....2:28¼
Cloud Mambrino by Cloud Mambrino.
Charley F. p.....2:28
Prince Echo, p.....2:14½
Coaster by Caliban.
Cruiser.....2:28¼
Lady Rooker, p.....2:25½
Cobden by Daniel Lambert.
Helen M.....2:27
Cobden 2d.....2:24
Cobdella, (p).....2:26½
Cobden Boy, p.....2:28¼
Cobden Jr., p.....2:15
Ellen M., p.....2:17
Coeur D'Alene by Dexter Bradford.
Ad Alene.....2:26
An A'Lene, p.....2:29½
Cognac by Raymond.
Robin p.....2:29¼
Cohannet (p) by Bay State.
Becker p.....2:24½
Lantana, p.....2:25¼
Coke Chief by Wilton.
J. M. C., p.....2:24¼
Colby Swigert by Swigert.
Wirt Dexter.....2:30
Col Fisman.
DeKalb, p.....2:23½
Coligne by Echo.
Jenny Wren.....2:25¼
Frank B.....2:30
Col. Bonner by Independent.
Cornelia.....2:21¼
Col. Bruce by Mambrino Bruce.
Motto.....2:28
Lady Oaks, p.....2:19½
Col. Crockett by Ripple.
Maud N.....2:26¼
Col. Cross by Draco.
Hopemont.....2:28
Col Ellsworth by Gen. Knox.
Arthur T.....2:27
Col. Hambrick by Dictator.
Cigarette.....2:23¼
Daphne.....2:16¼
Gallilee.....2:26¼
Gov. Powell.....2:25
Gentile.....2:30
Thalia.....2:24¾
Colonel Hare by Attorney.
Captain Hare.....2:25
Lady Hare.....2:16¾
Col. Harry Lambert by Daniel Lambert.
Ethel Lambert.....2:29¾
Col. Howe by Blue Bull
Mascot Bob.....2:29¼
Col H. S. Russell by Blanco.
Russell, (Miller's) p.....2:24
Colonel Kip by Kenwood.
Pawling.....2:21¼
Col. Lillard by Jay Bird.
Red Ink.....2:22¼
Colonel M.
Jimmy C.....2:23½
Col. Moore by Rocky Mountain Chief.
Dr. Norman.....2:19¾
Harry B., p.....2:19¾
Col. Tom by Lumps.
Captain Tom.....2:26½
Don L.....2:23¾
Col. Walker.
Tom G., p.....2:29¼
Col West by Almont.
Mabel H.....2:26
Westmont.....2:24
Lorene, p.....2:15¼
Sol. Miller, p.....2:19
Col. West by Egbert.
Westland.....2:29¾
Dick West, p.....2:29¼
Col. Wilkes by George Wilkes.
Coon Hollow, p.....2:23¾

Digitized by Google

Harry Wilkes, p.....2:23
Col. Winfield by Edw. Everett.
Edgar.....2:30
Colonna by Belmont.
Alice.....2:26½
Capitola.....2:24¼
Edelweiss.....2:30
Motor.....2:27¼
Colossus, p.....2:27¾
Little Hank p.....2:24¼
S. G. A., p.....2:17¾
Colossus Mambrino by Colossus.
St. Louis.....2:25
Columbia Chief by Mambrino Black Hawk.
Strangemore.....2:29¾
Columbus.
Confidence.....2:28
Columbus (Young) by Columbus.
Arthur.....2:27½
Ben Smith.....2:27
Com. Vanderbilt.....2:25
Farmer Boy.....2:28
Fitzgerald.....2:30
Harry Harley.....2:25¾
Jim Ward.....2:28½
Myron Perry.....2:24½
Phil Sheridan.....2:26½
Sea Foam.....2:24½
Young Columbus Jr.....2:30
Columbus (McKimmin's) by Brown's Bellfounder.
Little Mac.....2:28½
Comac by Kentucky Prince.
Showeress.....2:27¼
Combat by Hero of Thorndale.
Brown.....2:18¾
Iona.....2:27
Medah.....2:27¼
Soudan.....2:18¼
Warrant.....2:21¼
Williams.....2:20½
Combination by Dictator.
Molly Work.....2:24¾
Combination by Egmont.
Hallie Harris.....2:23½
Comet by Williams Horse.
Maid of Monti.....2:28
Susie W.....2:26½
Western Belle.....2:24½
Comet.
Dictator.....2:22¼
Commander by Blue Bull.
Nellie S.....2:23¾
Bernica, p.....2:30
Henry F. p.....2:20¼
Sorrel Dan, p.....2:18¼
Commander by Dictator.
Annie C.....2:28¾
M'liss.....2:21½
Prince Karl.....2:26½
Anna, p.....2:21¼
Laura Belle, p.....2:27¼
Queen, p.....2:19¼
Commodore by Boston.
Tennessee.....2:27
Commodore by Botts' Commodore.
Dick Organ.....2:24¼
Seymour Belle.....2:19¾
Commodore Belmont by Belmont.
Carrie Belle.....2:23½
Doncaster.....2:28¼
Evening Star.....2:29
Gale.....2:27¼
Geranium.....2:28½
Meteor.....2:28½
Commodore Wilkes by Geo. Wilkes.
Coalburgh.....2:30
Hardshell.....2:28
Commonwealth by Phil Sheridan.
Eddie Wilkes.....2:23¼
Como by Ballard's C. M. Clay Jr.
Margaret J.....2:24½
Como Chief by Appleby's Chieftain.
Webber.....2:28
Companion by Gen. Knox.
Cimarron.....2:27¼
Lasis.....2:20¾
Compeer by Rysdyk's Hambletonian.
Compwood.....2:29
Competitor by Onward.
Checkmate.....2:29
Comus by Lucas Brodhead.
Harry C., p.....2:15½
Con by Corsair.
Brown Jim.....2:22½
Concord by Lexington.
Star W.....2:27¾
Conductor by Gen. Knox.
Skipaway.....2:29¾
Lilydale.....2:27½
Confederate Chief by Clark Chief.
Big Ben.....2:28¼
Confederate Maid.....2:29½
Lady Love.....2:23¼
Sleepy Chief.....2:27¼
William Arthur.....2:19¼
Cap Sheaf, p.....2:21¼
Confidence by Sewall's Phil Sheridan.
Lady Sheridan, p.....2:15¼
Conflict by Madrid.
Contest, p.....2:21
Confusion by Electioneer.
Conaslee, p.....2:26¼
Connaught by Wedgewood.
Clonmore.....2:21
Grand Turk.....2:29¼
Lady Connaught.....2:30
Alice L., p.....2:25¾
Naughty Girl, p.....2:23½
Wickcliffe, p.....2:20
Conqueror by Ed. Holly.
Ru ledge.....2:30
Constellation by Almont.
Glenarm.....2:23½
Kalula.....2:28¼
Mahomet.....2:28½
Tilton.....2:24¼
Illusion, p.....2:24¼
Patrol, p.....2:14½
Consternation.
Molly Bell.....2:30
Consul by Saturn.
Consul Chief.....2:26
Harry K.....2:22
Lulu G., p.....2:16¼
Continental by Bacon's Ethan Allen.
Capt. Emmons.....2:19¼
Contraband.
Gold Note.....2:25
Contractor by Ajax.
Dr. West.....2:17¼
Conundrum by Barkis.
Daisy.....2:28
Conway by Wedgewood.
Judge Conway.....2:28¼
Lloyd, p.....2:19¼
Nell Gray, p.....2:25½
Cope Chief by Wilton.
J. M. C., p.....2:24¼
Copperbottom.
Billy Fleming, p.....2:25½
Copperbottom (Comb's).
Dupe F., p.....2:14¼
Copper Duke by Monroe.
Dolly M.....2:23¼
Coralloid by Simmons.
Coraline.....2:26¼
Coral Queen.....2:28½
Don O'Loid.....2:26
Corbeau by Black Corbeau.
Brown Billy.....2:29
Rose Standish.....2:29
Billy Boyce, p.....2:19
Billy S., p.....2:14¼
John Maloney, p.....2:24¼
Corbeau (Walker's) by Corbeau Chief.
Libby S.....2:19¼
Corbeau Chief by Corbeau.
Dora.....2:26¼
Corbin Bashaw by Amboy.
Belle Corbin.....2:23¾
Harry Reid.....2:24
Lady Reid.....2:28¼
Findley, p.....2:20
Rita S., p.....2:24¾
Rupert, p.....2:23½
Cornell by Gen. Washington.
J. M.....2:22¼
Coriander by Iron Duke.
Bicky Sharp.....2:23½
Comrade.....2:27
Coriander Maid.....2:29½
Cora C.....2:28¾
Jack Cade.....2:26½
L. R.....2:27¼
Nigger Baby.....2:22½
Pilgrim.....2:24¼
Turk.....2:17¼
Cora, p.....2:25
Cornwall by Florida.
Lady Woodhull.....2:29¼
Coronet by George Wilkes.
George K.....2:29½
Jenny Wilkes.....2:25½
Sirock.....2:19¾
Corneto, p.....2:18¼
Fanny Wilkes, p.....2:19¾
Cornelius by Nutwood.
Jim Nutwood.....2:21¼
William Tell.....2:18
Cornelian by Princeps.
Cornelius M.....2:30
Magnetta.....2:21½
Newcastle.....2:14¾
Corsair by Rysdyk's Hambletonian.
Ada M.....2:29½
Competine.....2:29½
Cortland Wilkes by George Wilkes.
Ramona.....2:28½
Wilkie Wonder.....2:28½
Cosmopolitan by Landseer.
Will D.....2:26½
Counsellor by Onward.
Ed Davis.....2:24¼
Endeavor.....2:29¼
Counsellor (Sabin's).2:26½
Majella.....2:29

Digitized by Google

Count Folsio by Onward.
Hazel.....2:30
Modesty.....2:29¼
Count Louis by Louis Napoleon.
Arthur T.....2:29
Count Princeps by Princeps.
King Princeps.....2:23¼
Country Boy by Prince Charles.
Denmark.....2:30
Country Medium by Happy Medium.
Allie Medium.....2:30
Count Waldemar by King Rene.
Countess.....2:27
Count Wilkes by George Wilkes.
Dr. Kidd.....2:24½
Georgette.....2:27
Mill Lady.....2:26¼
Mill Lady, p.....2:30
Coupon by Gen. Knox.
Maud Muller.....2:29¾
Maurice S.....2:23½
Crawford by Favorite Wilkes
Lady Crawford, p....2:27
Sandy Wilkes, p.....2:29¼
Crawford Horse.
W. H. Taylor.....2:29¼
Crawford Prince.
Rob Roy.....2:26¼
Crazy Nick by Kremer's Rainbow.
Charles W. Wooley...2:22½
Crazy Nick Jr. by Crazy Nick
Cora R.....2:25¾
Maud M.....2:28
William E.....2:19½
Creeper by Peck Horse.
Phil Sheridan.....2:26½
Creole by John Randolph.
Joe S.....2:30
Rosewood.....2:28½
Cresco by Strathmore.
Allie Cresco, p.....2:19¼
Betty M., p.....2:20
Crescent, p.....2:23¼
Cripple (Viley's) by Ward's Flying Cloud.
Belle Brasfield.....2:20
Crit Davis by Crittenden.
Pet Davis.....2:19¼
Ripple.....2:20½
Crittenden by Strader's Cassius M. Clay.
Chatterton.....2:18
Clendon.....2:26
Courier.....2:15
Criterion.....2:29¾
Ed Turner.....2:17¼
Gracie V.....2:30
Jean Valjean.....2:14
Mamie M.....2:2½
Thornden.....2:30
Van Tassel.....2:28½
Alice Crittenden, p...2:16½
Critmore, p.....2:21½
Cromwell by Landseer.
Auction.....2:29¼
Baby S.....2:24½
Brightwood.....2:29½
Copeland.....2:30
Col. B., p.....2:30
Cromwell Jr., p.....2:25
Jimmy B., p.....2:16

Crowder (Stanway's).
Fred H., p.....2:17¼
Crown Chief by Milford Mambrino.
Roland.....2:28
Crown Point by Speculation.
Valensin.....2:22
Crown Prince by Mambrino Patchen.
Belleflower.....2:21½
Crozier.
Eva.....2:29¼
Crumley Hiatoga.
Harry Phelps.....2:27½
Harry Phelps, p.....2:22¼
Culpepper Allen.
Brown Bess.....2:25½
Cunard by Von Moltke.
Cunard Jr.....2:28¼
Maud R.....2:27
Cunard Jr. by Cunard.
Cuckoo.....2:19¾
Duster.....2:27
Venture, p.....2:23½
Cupid by King Herod.
Maggie N.....2:16¾
Cuthbert by Cuyler.
Cuthbert H.....2:21¼
Capt. Mack, p.....2:25¾
Cutler.
Prince C. p.....2:27½
Cuyler by Rysdyk's Hambletonian.
Algath.....2:23
Belle Isle.....2:28¼
Borden.....2:24¾
Chanter.....2:20¾
Crayon.....2:29¼
Cuthbert.....2:23¾
Day Dream.....2:21¾
Edwin C.....2:21¼
Elvira.....2:18½
Kate C.....2:27½
Kate Cuyler.....2:26
Ocala.....2:23
Orient.....2:30
St. Arnaud.....2:29¼
Wyatt.....2:27
Cuyler Clay by Cuyler.
Don Carlos.....2:23
C. V. B. by Ecsign.
Maud.....2:29¼
C. W. Mitchell
Billy Mitchell.....2:28¾
John Mitchell.....2:26¼
Maggie Mitchell.....2:21¼
Cyclone by Young America
Starlight.....2:28¼
Cyclone by Caliban.
Andy Cutter.....2:19¼
Annorean.....2:26½
Black Ide.....2:17
Cecile.....2:28¾
Cicerone.....2:12½
Cocoon.....2:15
Cyclone Wilkes.....2:23¼
Dr. Sparks.....2:12¼
Gillette.....2:11¼
Hurricane.....2:25¼
Kratz.....2:21½
Mahala.....2:19¾
Raven.....2:29¾
Snip Nose.....2:24¼
Tom Hook.....2:27½
Hessville, p.....2:28¼
Laura W., p.....2:30
Cyclops by Marshal Ney.
Cypress.....2:30

Cylburn by Aberdeen.
Racket.....2:30
Cypress by Kentucky Prince.
Orlando.....2:23½
Cyril by Glenarm.
Cephas.....2:14¼

Dakota by Swigert.
Merrill, p.....2:21¼
Dall Brino by Halbrino.
May Brino.....2:26½
Dandy O. p.....2:11
Otto W. p.....2:13¼
St. Patrick, p.....2:29¾
Daly by General Benton.
Bonner N. B.....2:17
Clatawa.....2:27½
Julia D.....2:23¼
Damo by Jerome Eddy.
Blue Stem.....2:28
Eddy.....2:22½
Dan B.
Dan N.....2:28¼
Dan Brown.
Bert B.....2:29½
Jenny B.....2:24
Charley B. p.....2:18¼
Dolly Brown, p.....2:16½
Dandy by Long Island Black Hawk.
Jenny.....2:29¼
Dandy Boy by Almont Rattler.
Billy F.....2:24½
Dandy Time by Mark Time.
Dandy Time Jr.....2:25
Dan G.
Harry Hornet, p.....2:21½
Dan G. by Pratt's Mohawk.
Sally B.....2:29¼
Gray Ben, p.....2:15¾
Lillie B., p.....2:29¼
Daniel Boone by Rysdyk's Hambletonian.
Annie Boone.....2:25¼
Echo.....2:27¼
Fred M.....2:28¼
Nelly M.....2:28¼
Robinson D.....2:17¾
Susie Owen.....2:26
Tom King.....2:28
Annie Boone, p.....2:25¼
Daniel C. p.....2:30
Fred M. p.....2:26¼
Jenny J. p.....2:18¼
Little Wing, p.....2:21¼
Tough End, p.....2:29¼
Daniel Boone by Tom Crowder.
Cooley.....2:26
Daniel Boone by Kremer's Rainbow.
Chimes C. p.....2:23
Daniel Lambert by Ethan Allen.
Addison Lambert.....2:27
Annie Lou.....2:30
Annie Laurie.....2:27¾
Annie Page.....2:27¼
Aristos.....2:27¾
Baby Lambert.....2:27¼
Ben Franklin.....2:29
Ben Lambert.....2:27
Billy D.....2:26
Blanchard.....2:25½
Boston.....2:27¾
Clara Morris.....2:29¼

Digitized by Google

Cobden.....2:28¾
Col. Moulton.....2:28½
Comee.....2:19¼
Dan Miller.....2:23¼
Dickard.....2:25¼
Ella Doc.....2:23½
Flora Huff.....2:29¼
George A.....2:24½
George R.....2:24
Jim.....2:33½
Jimmy Stewart.....2:24¼
Joe S.....2:30
John Hall.....2:24¼
Jubilee Lambert.....2:25
Lady Foxie.....2:24¼
Lambert B.....2:22¼
Maggie Lambert.....2:25¼
May Morning.....2:30
Molly S.....2:24¼
Motion.....2:29
M. Y. D Colt.....2:28¾
Nancy.....2:23½
Nonesuch.....2:25½
Pauline Lambert.....2:29
Queen Mab.....2:29¼
Wild Lilly.....2:24
Lillian, p.....2:29¾

Daniel Lambert Jr. by Daniel Lambert.
Foxie Lambert.....2:29¾

Dan Mace by Beacon Horse.
Maud Mace.....2:27¼
Fanny K., p.....2:28¼

Dan Mitchell by Regulator.
Darling.....2:24½

Dan Rice by General McClellan.
Flora.....2:20¾
Lompoc.....2:24½
Charley D., p.....2:26¾

Daniel Webster by Cassius M. Clay.
Nelly C.....2:26¾

Danville by Provincial Chief.
Elsie Groff.....2:25

Danville Wilkes by Lyle Wilkes.
Sally Vajan.....2:28
Zero.....2:29¼

Dan Voorhees by General McClellan.
Jim L.....2:20

Dan Wilson by Clark Chief.
Fred Wilson, p.....2:21½

Darkey by Rounds' Horse.
Highland Grey.....2:28

Dark Night by Alcyone.
Break O' Day.....2:11½
Cleopatra.....2:29½
Lady J.....2:30
Silent Brook.....2:16½
Lady J., p.....2:20

Daribay by Mambrino Patchen.
Lady Thorne.....2:25
R. F. C.....2:23½
Roxie C., p.....2:30

Darlington by Wellington.
Bloom Boy.....2:28¾

Darmouth by Volunteer.
Montrose.....2:26½
Stanley.....2:17
Tom Rogers.....2:28
Gold Bar, p.....2:28¼

Darwin by Green's Bashaw.
Frank P.....2:25

Darwin by Abdallah Jr.
Donald H., p.....2:18¼

Dashwood by Legal Tender.
Lady Sutton.....2:29½
Leonor.....2:24
Andy, p.....2:20

Daubigne by Mambrino Patchen.
Chief.....2:27¾
Nannie B.....2:27
Selim Mambrino.....2:28½
Zuleka.....2:29½

Dauntless by Rysdyk's Hambletonian.
Belle.....2:27¾
Belle J.....2:28
Billy Parks.....2:26¼
Crusader.....2:29½
Dan Voorhees.....2:30
Danforth.....2:27
Dauntless.....2:28½
Dawnland.....2:30
Deyo.....2:24
Ephriam.....2:29¾
Fearless.....2:30
Gen. Cass.....2:18¼
Gen. Don.....2:27½
Gene Smith.....2:15½
Crusader.....2:29½
Hendryx.....2:17¼
Ida T.....2:25
Inventor.....2:25¾
Jim Lane.....2:29¼
Kitty C.....2:30
Lady Hendryx.....2:30
Little Thorne.....2:23¼
Matchless.....2:25½
Rollaway.....2:29½
Rosa C.....2:22
Thornless.....2:15¾
Young Dauntless.....2:26½
Zahn.....2:23½
Ed Annan, p.....2:16¼
Rognab, p.....2:27¼
Sam N., p.....2:28¼
Senator Mills, p.....2:25

Dauntless Jr. by Dauntless.
Dauntless L.....2:20¼
Harry, p.....2:17¾

Dave Bonner by Swigert.
Mayflower, p.....2:23½

Dave Hill (Sutton's) by Case's Dave Hill.
Little Pete, p.....2:22¼

Dave Hill (Case's).
Barney Lee.....2:25
David C.....2:25
Kinsman Boy.....2:28½
Madge D.....2:30

Davenant by Belmont.
Davie B.....2:27¼

David Bonner by Robert Bonner.
Mark B.....2:28¼

David Hill by Black Lion.
Black Swan.....2:28½

David Hill Jr. by David Hill.
George Treat.....2:25¼
Vidette.....2:23¾

Davy Belmont.
In It, p.....2:29¾

Davy Crocket.
Sam West.....2:29

Davy Crocket (Parish's) by Blind Davy Crocket.
Etta Jones.....2:20

Davy Crocket (Coulter's) by Davy Crocket (Moody's).
Rostrever, p.....2:23

Davy Crocket.
Harry E., p.....2:23½

Dawn by Nutwood.
Annabelle.....2:27½
Dot.....2:29½
Oaknut.....2:24¼
Peep o' Day.....2:21
Silkey, p.....2:26

Day Star by Kearsarge.
Hettie T., p.....2:25

Deacon by Robert Bonner.
Victor V.....2:29½

Deadwood.
Live Oak Maid.....2:22¾

Deamer by Ashland Wilkes.
Lunar.....2:29¼

Dean (Riley's) by Dean Swift.
Onward.....2:29¼

Dean Sage by Rysdyk's Hambletonian.
Beaconsfield.....2:25½
Norseman.....2:30

Dean Swift by Bush Messenger, untraced.
Will o' the Wisp.....2:29½

Decatur Chief by Durango.
Hazel N.....2:26

Deceive by Rysdyk's Hambletonian.
George M.....2:25½
Mable R.....2:27¾
Maggie K.....2:26
M. C.....2:27
Paragon.....2:27½
Dorcas, p.....2:25½
Mascot, p.....2:04

Declaration by Young Jim.
Ella O.....2:24
Nadjy.....2:28
Psyche.....2:24½

Decorate by Masterlode.
Delegate.....2:29¼

Defender by George Wilkes.
Ben Wilkes.....2:26¼
Dottell.....2:25½

Defiance by Com. Belmont.
Bronco.....2:26¼
Frank Quirk.....2:18¼

Defiance by William Rysdyk.
Mab.....2:21
Rich Brown.....2:22¼

Delancey by Director.
Satin Slippers.....2:24½

De Leon by Pretender.
Vernie V., p.....2:18¼

Delineator by Dictator.
Concilio, p.....2:21¼
McGinty, p.....2:15¾
Imitator, p.....2:23½
Minneator, p.....2:25½

Delmarch by Hambrino.
Berry.....2:26¼
Delmont.....2:18¾
Image.....2:19
Mite.....2:27¼
Sylvanite.....2:26

Delmonico by Guy Miller.
Darby.....2:16½

Delmonico Sprague by Gov. Sprague.
Anna May.....2:27¼

Del Sur by The Moor.
Don Thomas.....2:20
Nora D.....2:22
San Pedro.....2:14½
Aimee, p.....2:24¾
Cousin Joe, p.....2:21¼
Dell Wind, p.....2:25

Digitized by Google

San Pedro, p.....2:10¾
Democrat by Columbus.
Fred.....2:30
Denmark (Collins') by Denmark (Price's).
Edgar A.....2:23¼
Denmark by Gen. Withers.
Harry P., p.....2:21¼
Denmark by Denmark.
Winder, p.....2:24¾
Denmark.
Ole Bull, p.....2:26½
Denmark Jr. by Denmark.
Kenton Belle.....2:30
Denmark Jr. by Kinney's Denmark.
A. K. Davis, p.....2:21½
Denning Allen by Honest Allen.
Lord Clinton.....2:08¾
Denver Wilkes.
Frank H., p.....2:26¾
Dennis Ryan by Berlin.
Dennis.....2:27¾
Dentist.
Dude.....2:27½
De Soto by Harold.
Dakoma.....2:27½
Georgia.....2:24½
Willow.....2:22½
Handy Pat, p.....2:29½
Oscar, p.....2:26¼
Pat Harold, p.....2:21
Tom Harold, p.....2:28¼
Despot by Dictator.
Edward B.....2:21¼
Laura Lee.....2:29¼
Detective by Attorney.
Decoy, p.....2:30
Detective Patchen by Star Patchen.
Patch.....2:29¼
Detractor by Gossip.
Arden.....2:29¾
Grace B.....2:26
Decider.....2:29¼
Annie E., p.....2:16½
Belmont Chief, p.....2:30
Debrino, p.....2:27½
Dick Vail, p.....2:14¼
Judge Sterling, p.....2:15½
Ned V., p.....2:19¼
Oakland, p.....2:16
Deucalion by Rysdyk's Hambletonian.
Alley K.....2:29½
Blauvelt.....2:29¼
Deuxmillion.....2:29½
Duane.....2:26¼
Duellion.....2:28
Edith H.....2:12½
Hot Shot.....2:21¾
Jesse.....2:21
Leicester.....2:17¼
Lizzie K.....2:26½
Nannie K.....2:27¼
Nino.....2:30
Oxford.....2:29¼
Deuxmillion by Deucalion.
Du-ex, p.....2:24¼
De Witt Clay by Harry Clay.
Mary Powell.....2:22¾
Dexter Bradford by Rysdyk's Hambletonian.
Amelia C.....2:19¼
Coeur d'Alene.....2:19½
Dexter Prince by Kentucky Prince.
Alijandri.....2:15¾
Aster.....2:12
Chloe.....2:24
Crown Prince.....2:17½
Del Paso.....2:24½
Dexter Princess.....2:24¼
Erin.....2:25½
Erwin.....2:29¾
Fitzsimmons.....2:20
Flora S.....2:18¼
George Dexter.....2:18¼
Index.....2:27¼
Inez.....2:30
James L.....2:16¼
Jessie.....2:22
Lottery Ticket.....2:19½
Lucille.....2:26
Lurline.....2:23½
Maggie.....2:20
Maud Y.....2:29½
Oliver C.....2:27
Paloma Prince.....2:17½
Parthenia.....2:27¼
Prince Daniels.....2:22½
Prince Dexter.....2:19
Princewood.....2:16
Archie, p.....2:29¼
Charley Ford, p.....2:12½
Cherokee Prince, p.....2:22¼
Dexter Thorne, p.....2:23
Edith, p.....2:10
Irene, p.....2:25
Prince Nutwood, p.....2:21¾
Princess Alice.....2:16
Diadem by Satellite.
Diadem.....2:25¼
Sorrel Dan.....2:22¾
Dan D., p.....2:15
Roxie L., p.....2:25½
Diamond Volunteer by Volunteer.
Beeswax.....2:23
Don Miff.....2:23
Diatonic by Fairy Gift.
Georgia.....2:24¾
Robert Bass.....2:29¼
Dick.
Pomp, p.....2:17½
Dick Benton.
Rodman, p.....2:26¾
Dick by Buckskin.
Ingomar.....2:29¼
Dick Edwards by Clark Chief Jr.
Capt. Edwards.....2:25¾
Dexter C.....2:24½
Dick Executor.
Billy H.....2:28
Dick Flaherty by Flaherty's Fearnaught.
Lilly McCarthy.....2:30
Dick Jones.
George.....2:26¼
Dick Loomer by Dictator.
Elastic Starch.....2:24
Dick Preble by Daniel Lam-
Lady M.....2:24
Dick Slider by Paul Jones.
Sanford L. p.....2:19½
Dick Taylor.
Flora Belle, p.....2:22½
Dick Turpin by Swinburn's Hambletonian.
J. B.....2:24½
John L., p.....2:29¼
No Trouble, p.....2:21¼
Dick Wilkes by Petoskey.
Turner Boy.....2:21¼
Hamilton, p.....2:23¼
Dictator by Rysdyk's Hambletonian.
Absolute.....2:30
Annie G.....2:.8
Ashby.....2:.7¼
Betsy Baker.....2:30
Black Diamond.....2:29¾
Blue Grass Maid.....2:30
Bon Accord.....2:26
Charley K.....2:30
Charles Dickens.....2:29¼
Charles M.....2:26¼
Chatsworth.....2:24¾
Code.....2:22¼
Dainty.....2:26¾
D. C.....2:23
Delectus.....2:18½
Delegate.....2:27¾
Delegate.....2:19½
Despot.....2:29
Dictator Chief.....2:21¼
Dictator Prince.....2:29¾
Dictionary.....2:30
Diligent.....2:28½
Director.....2:17
Donald.....2:27
Edgehill.....2:25½
Edmonita.....2:30
Effie Rene.....2:26¾
Endymion.....2:23¼
Impetuous.....2:15¾
Isabella.....2:25¾
Jay-Eye-See.....2:10
Junius.....2:27¼
Keeler.....2:29
Kentucky Dictator.....2:.9½
Lady Majolica.....2:25
La Oscaletta.....2:29¾
Noblesse.....2:24
Orator.....2:23
Phallas.....2:13¾
Princess.....2:29
Proem.....2:28¼
Spectator.....2:28
Trombone Rex.....2:15¾
Twinkle.....2:25¼
Dartmouth, p.....2:28¾
Delineator, p.....2:18
Despot, p.....2:24½
Felix, p.....2:24¼
Jay-Eye-See, p.....2:06¼
Minnie Cassell.....2:16¼
Satrap.....2:20½
Dictator Jr. by Commander.
Hill Boy, p.....2:27¼
Merit, p.....2:28½
Dictator Almont by Dictator.
Dictum.....2:20½
Michigan Jim.....2:29¼
Dictator Chief (Barnes') by Dictator.
Moxie, p.....2:25
Reuben, p.....2:26½
Testator, p.....2:28½
Dictator Chief by Dictator.
Artist.....2:29
Betty.....2:28¼
Crete.....2:27¾
Dora May.....2:27¾
Faith.....2:27½
Maud Banks.....2:27¼
Edna, p.....2:24
Ellsworth, p.....2:19¼
Dictator Wilkes by Red Wilkes.
Don Donnan.....2:29¼
Gus Tupper, p.....2:23

Digitized by Google

Harry Holton, p.....2:24
Richard Jay, p.....2:17¼
Dictatum by Dictator.
Gothatum.....2:29¼
Dille Horse.
Bud Dille, p.....2:22½
Dillingham by Volunteer Star.
Hasdrubel.....2:27½
Diplomat by Nutwood.
Dwyer.....2:23¼
Volunteer D.....2:30
Demand, p.....2:29
Dolce, p.....2:20¾
Myronet, p.....2:29¼
Pay Rock, p.....2:23½
White Wings, p.....2:29¼
Direct by Director.
Miss Kate.....2:24¼
Directly, p.....2:07¾
Director by Dictator.
Bonny Bon.....2:29¾
Direct.....2:18¼
Directa.....2:28
Direct Line.....2:29
Director's Flower.....2:20
Directress.....2:28¾
Directum.....2:05¼
Director's Jug.....2:29½
Ellen Mayhew.....2:22
Erector.....2:25
Erma.....2:25½
Evangeline.....2:11¾
Guide.....2:16¼
Katie S.....2:19¾
Jack Dawson.....2:30
Lena Holly.....2:18¾
Letcher.....2:18¾
Little Witch.....2:27
Margaret S.....2:12½
McClelland Stewart..2:29¼
Mattie Solomon.....2:30
Patti.....2:29¼
Stella C.....2:26
Waldstein.....2:22½
Alice Director, p.....2:19¼
Direct, p.....2:05½
Olivette, p.....2:28½
Direction, p.....2:10¼
Directrix, p.....2:20½
Phenom, p.....2:21½
Rokeby, p.....2:13¾
Director Chief by Director.
Coupon.....2:26¼
Dirigo by Drew Horse.
Bully Brooks.....2:28
Camors.....2:25¼
John Virgin.....2:29
Little Fred.....2:26¾
Dirigo Maid, p.....2:21¼
Skylark, p.....2:22
Dirkee V. by Dictator.
Anna B.....2:27
Dispatch by Onward.
Carrie M.....2:26
Patoka Boy.....2:30
Carrie M. p.....2:21¼
Disputant by Harold.
Walton Boy.....2:27¾
Distinguie by Blackwood Jr.
Temple O., p.....2:21¼
Dixie by Swigert.
Dixie V.....2:25¼
Dixon by Happy Medium.
Columbia.....2:30
Hattie.....2:29¾
Doc by St. Clair.
Occident.....2:16¾
Dock.
Dauntless Belle, p....2:21¾
Dr. Downing by Miller's Joe Downing.
John D.....2:30
Dr. Franklin by Gen. Knox.
Dr. Franklin, Jr.....2:26
Frank S.....2:29¼
Harold M.....2:27¼
Lawrence.....2:25½
Dr. Henry by Grandson Walter R.....2:25½
Dr. Herr by Mambrino Patchen.
Clay Herr.....2:16¾
Joe Davis.....2:17¾
Lady Preston.....2:30
Lilly C.....2:21¾
Mella G.....2:22½
Merrilies.....2:28¼
Oriole.....2:29¼
Red Buck.....2:29¼
David S., p.....2:29¼
Farmer Miles, p.....2:22
Frank, p.....2:21¾
Minnie Hanks, p.....2:29
Tillie Herr, p.....2:21¼
Dr. Maxwell by Little Arthur.
Abner F.....2:24¼
Dr. Spaulding by Sandon, Golddust.....2:18¾
Dr. Speers by Boxer.
Speers, p.....2:14¼
Dr. Spurr by Young Jim.
Jim Deen.....2:29¾
Dr. Strong by Athlete.
Governor Strong.....2:21
Dr. Tallmage by Onward.
Molly T.....2:29¼
Nelly Shank.....2:29¼
Doc. Vail by Swigert.
Ben Hadad, p.....2:23¾
Dolan.
Kitty Ives.....2:25¼
Dolphus by Nimrod.
Lady Sampson.....2:28¾
Molly.....2:27½
Dominion by Red Wilkes.
May Day.....2:27
Prospect.....2:27¼
New Dominion, p.....2:24¼
Dom Pedro by Tom Patchen.
Carrie T.....2:26¼
Josie Campbell.....2:29¼
Dom Pedro by Mambrino Champion.
Billy H.....2:27¼
G. B.....2:20¼
Marshall Maid.....2:23½
Star B.....2:26½
Don by Hermit.
Billy Cleveland, p....2:19½
Don A. by Fayette Mambrino.
Lady Don.....2:29½
Doncaster by Happy Medium.
DeWitt C.....2:29¼
Don Carlos by Cuyler Clay.
Alspur.....2:21
Carldon.....2:10¼
Carlos.....2:27
Combination.....2:28¾
Don C.....2:18¼
Lady Blanche.....2:26¼
Otis Shaw.....2:19¼
Princess Ebolt.....2:24½
Revolver.....2:29½
Don C., p.....2:23½
Don Clay by Kentucky Clay.
Blanche Brown.....2:30
Don Cossack by August Belmont.
Dina Cossack.....2:25¼
Diplomacy.....2:27
Don Cossack Jr.....2:30
Dora Cossack.....2:28
Elect Cossack.....2:29¼
Ilma Cossack.....2:24¾
Jeannette.....2:26¼
Sally Cossack.....2:22½
Hazel Cossack p.....2:16½
Don Felix by Electioneer.
Nelly K.....2:26¾
Don J. Robinson by Marshall Chief.
Daisy Kelly.....2:29¼
Jessie B.....2:24¼
Jesse James.....2:29½
Lizzie H.....2:27¼
Plush, p.....2:23½
Don Juan by Donathan.
Shamrock, p.....2:21¼
Don L, by Fieldmont.
Bud D.....2:29¾
Don McGregor by Robert McGregor.
Bud Ewing.....2:25
Col. H.....2:22¾
Jack Riley.....2:23½
Major.....2:11
Queen McGregor, p...2:13
Don Marvin by Fallis.
Boneset.....2:27½
Don Lowell.....2:14½
Don Pedro by Knickerbocker.
Belle Pedro.....2:29¼
Don Pizzaro by Gambetta Wilkes.
Donne, p.....2:22
Marietta Wilkes, p...2:17¼
Pattie Belle, p.....2:23
Donnybrook by Autocrat.
Frank L.....2:28
Maxie Cobb.....2:25¼
Skip, p.....2:18¾
Don Ozro by Major Edsall.
Billy T. p.....2:21¾
Fenmore W. p.....2:24½
Don Wilkes by Alcyone.
Boston.....2:26¼
Allabreve, p.....2:20¼
Belle Wilkes, p.....2:29½
Captain John, p.....2:21¼
Doris, p.....2:29
Dorsey Golddust by Golddust.
Arthur.....2:28¾
D. A. T.....2:23¼
Lock Boy.....2:22½
Double Stroke by Monte Christo.
Belle Wise, p.....2:24¼
Doubtful Boy.
Lady M., p.....2:25½
Douglas by Blackstone.
Etta K.....2:21¾
Judge McCue.....2:25½
Downing Abdallah by Joe Downing.
Lady Martin.....2:23
Douglas Almont by Allie Gaines.
Magna Monte, p.....2:14½
Douglass Wonder by Stephen A. Douglass.
Mizie Douglass.....2:23¼

Digitized by Google

Dow S. by Cyclone.
Lady Weeks.....2:25¼
Maud B.....2:28½
Draco by Young Morrill.
Blanche.....2:25¼
Draco Prince.....2:24¼
Outlaw.....2:28¼
Draco Medium by Happy Medium.
Dora Thorne.....2:23
Elva Medium, p.....2:18½
Leontine, p.....2:19½
Madge Medium, p....2:21¾
Dread by Commonwealth.
Commonwealth.....2:23¼
Ida P J.....2:29¼
May Day.....2:23¾
Common Pleas, p.....2:24½
Commonwealth, p....2:18¼
Dresden by Administrator.
Bessie Allen.....2:26½
Valita.....2:23
John C.....2:22½
Dresden Prince by Kentuky Prince.
Princess Maid.....2:22¼
Drew Horse.
Gen. McClellan.....2:29
Dirigo.....2:29
Dubuque by Nutwood.
Idea.....2:30
Dudley Buck by Winthrop Morrill.
Honest Tommy.....2:26¾
Duke Alexis.
St. Elmo.....2:25½
Duke of Brunswick by Rysdyk's Hambletonian.
Gov. Hendee.....2:23
Red Duke.....2:30
William Wallace 2:29¾
Duke of Crawford by Satellite.
Stickfast.....2:27
Duke of Glen Lake by Mambrino Abdallah.
Charles H.....2:21¼
Flashy.....2:21¼
Sylvan Glen.....2:30
Duke McClellan by Gen. McClellan.
Maid of Oaks.....2:23
Duke of Saratoga by Young Woful.
Molly B.....2:28
Duke of York by Duke of York.
Duke.....2:26½
Duke Patchen by Duke of Brunswick.
Sleepy Tom.....2:30
Dumas by Onward.
Alexander Dumas, p..2:15¼
Dud Davis p.....2:29½
Eva Wilkes, p.....2:19½
Lucy Dumas, p.....2:16
Tommy Wilkes, p.....2:28½
Dunbarton by Rysdyk's Hambletonian.
Benzine, p.....2:24¼
Dundee by Jay Gould.
Hokeland.....2:19
Jim Blaine.....2:30
Dunham Abdallah by Erie Abdallah.
Dan Mace.....2:23
Dunraven by Cuyler.
Athlo, p.....2:25
Dunton Wilkes by Geo. Wilkes.
Joco, p.....2:18½
Kiesal, p.....2:26½
Rhinestone, p.....2:25
Veta, p.....2:17½
Duplex by Bay Tom Jr.
Combination, p.....2:23¾
Complex, p.....2:14½
Flax Hal, p.....2:23¼
Lucille S., p.....2:15¾
Reflector, p.....2:07¾
Rosa Lee, p.....2:23¾
Star Plex. p.....2:12½
Duquesne by Tippoo Bashaw.
Dr. T.....2:27½
May Quesne.....2:21
Dr. Snyder, p.....2:17¼
Durango by Strader's Cassius M. Clay Jr.
Bertha D.....2:22½
Billy.....2:23¾
Durango Belle.....2:22¾
Durango Maid.....2:28¼
Edith N.....2:27½
Garfield.....2:29¼
Jalisco.....2:19¼
Ophelia.....2:30
Perduro.....2:19½
Pipp.....2:28
Rubinstein.....2:29
Rego.....2:23
Sir Albin.....2:29½
Sister Lou.....2:29¼
Storm.....2:24
Tin Plate.....2:26
Durango Chief by Durango.
Mark P.....2:25¾
Durant by Janson.
Harry Brown, p.....2:21¼
Duroc by Banker Messenger.
Ben Duroc.....2:26¼
Frank T.....2:23¼
May Queen.....2:28¼
Ripple.....2:17½
Susie H.....2:27¾
Duroc Boy by Duroc.
Lottie S., p.....2:25
Duroc Prince by Messenger Duroc.
Rosie C., p.....2:16
Duroc Volunteer by Messenger Duroc.
Maud H.....2:29¼
Duster.
Hood, p.....2:17
Dusty Miller by Canada Grey Eagle.
Dutch Girl.....2:29½
Irene.....2:20½

Eagle Bird by Jay Bird.
Allan Line.....2:27¼
Alamito.....2:13¾
Dave Cox.....2:29¾
American Jay.....2:24¾
Dr. Barch.....2:30
Monbars.....2:11¾
Eagle Pass.....2:23½
Eagle Princess, p.....2:17¾
Monbars, p.....2:16¾
Earl by Princeps.
Earline.....2:24½
Earlite.....2:29¾
Earl's Lad.....2:25½
Earl's Laddy.....2:24¼
Earl's Lassie.....2:30
Florence D.....2:28¼
Gypsy Earl.....2:19¾
Havilla.....2:29¼
Helen H.....2:30
Idavan.....2:19½
J. O. D.....2:30
Katie Earl.....2:16½
Minnola.....2:24¼
Nadji.....2:28
Nelly Earl.....2:29½
Resemble.....2:29½
Rhademes.....2:30
Earl Van Dorn by Thompson's Traveller.
Cora Mack, p.....2:22¾
Earnest by Volunteer.
Protection.....2:19¼
Nelly B.....2:16¾
Earthquake by North Star.
Rex.....2:22½
Eastlight by Mambrino Patchen.
Roan Boy.....2:25¼
Eastman Morgan by Green Mountain Morgan (Hale's)
Little Fred.....2:20
Eastwood by Eastlight.
Jim Blaine.....2:30
Eaton Horse by Avery Horse.
Stranger.....2:30
Ebony by Green's Baslaw.
Baby Bashaw.....2:30
Echo by Rysdyk's Hambletonian.
Annie Laurie.....2:30
Belle Echo.....2:20
Bob Mason.....2:27¼
Col. Hawkins.....2:29¼
Deputy.....2:19½
Echora.....2:23½
Economy.....2:30
El Monte.....2:29
Gibraltar.....2:22½
Lohengrin.....2:27¼
Bashaw.....2:27½
Senator.....2:21½
Tippie.....2:16¼
Victor.....2:22
Costello, p.....2:24¼
Sam Lewis, p.....2:25
Eclair by Gen. Knox.
Tainter.....2:26
Eclair Jr, p.....2:19
Nina, p.....2:22¼
Eclipse Clay by Strader's Cassius M. Clay Jr.
Molly G.....2:29¼
Ecorse.
Rouge Boy, p.....2:30
Ed. Barton by Shelden Messenger.
Nemo.....2:29¼
Ed. Ellis.
Kingston.....2:18¼
Eden Golddust by Golddust.
Goldie.....2:29¼
Gold Ring.....2:12¼
Edgardo by Rumor.
Tomah.....2:12¼
Edgar Wilkes by Ethan Wilkes
Charles R.....2:29¼
Edgar Herr.....2:29¼
Sarah Jane.....2:24¾
Belle Barton, p.....2:19¼
Dennie B., p.....2:24¼

Digitized by Google

Edgehill by Dictator.
Frank Hill.....2:18¾
Harry Hill.....2:25¼
Hilldale.....2:29¼
Josie J.....2:21¾
Mayhill.....2:19
Billy P., p.....2:29¼
Mayhill, p.....2:17¼
Minnie, p.....2:29¼
Edgemark by Victor Bismarck
Lifemark.....2:26¼
Silvia.....2:28
Romulus, p.....2:28¼
Edgewater by Curtis' Hambletonian.
Harry W.....2:27¼
Highland Boy.....2:28¼
Edgewood by Nutwood.
Wild Olive.....2:27¾
Romulus.....2:28½
Avan, p.....2:24½
Carrie H., p.....2:19¼
Edict by Dictator.
Black Bess.....2:30
Prince Edict Jr., p...2:22
Editor by Princeps.
Ignis Fatuus.....2:20½
Ed Kimble by Almont.
Grover.....2:28½
Snakes.....2:30
Ed R. Be by Tramp.
Farmer Boy.....2:27¼
Edsall Clay by Harry Clay.
Vision.....2:26¼
Edsall Star by Major Edsall.
Lou Edsall.....2:26
Silver Star.....2:16¼
Ed Sutherland by Egbert.
Q. R. Z., p.....2:22¼
Edward Everett by Rysdyk's Hambletonian.
Big Fellow.....2:23½
Clark S.....2:27¼
Eclipse.....2:24½
Electric.....2:20
Everett Ray.....2:25
Hambrino.....2:21¼
Independence.....2:19¼
Judge Fullerton.....2:18
Lady Scudd.....2:29¼
Maj. Lord.....2:23¾
Mountain Boy.....2:20¾
Sheridan.....2:20¼
Tanner Boy.....2:22¼
Young Fullerton.....2:20¾
Edward Everett Jr. by Edward Everett.
John A., p.....2:29½
Edward G. by John Dillard.
Kentucky Girl.....2:29¼
Edward H. by Gooding's Champion.
Pilot Boy.....2:20
Edwin Forrest by Young Bay Kentucky Hunter.
Billy Hoskins.....2:26¼
Champagne.....2:30
Edwin Forrest (Fisher's) by Edwin Forrest.
Scott's Chief.....2:23
Edwin Forrest (Hughes') by Edwin Forrest,
Cleveland.....2:28¼
Edwin Forrest (Lee's) by Edwin Forrest.
Kate Owen.....2:26¼
Edwin Forrest (Gratz's) by Edwin Forrest.
Little Belmont.....2:30
Ed Sherman by Gen. Sherman.
Morris.....2:29
Egalite by Egbert.
Gertrude.....2:26
Wyoming.....2:30
Egbert by Rysdyk's Hambletonian.
Appanoose.....2:26½
Arcadian.....2:23½
Armand.....2:23
Barney Egbert.....2:27½
Benefactor.....2:28
Betina.....2:29¼
Clayberta.....2:30
Col. Egbert.....2:30
Congress.....2:21
Constantine.....2:28½
Czarina.....2:21
Douglas.....2:18¼
Edgar.....2:30
Ed Sutherland.....2:29½
Edna M.....2:26
Egalite.....2:20½
Egbertime.....2:18½
Egdale.....2:27¼
Egg Hot.....2:27¾
Egg Nog.....2:25½
Eggrog.....2:24½
Eglantine.....2:25
Egmont.....2:21½
Egthorne.....2:12½
Egwood.....2:18½
Elbert.....2:26¼
Elbertie.....2:27½
Ethelbert.....2:27½
Eventime.....2:29¾
Frank P. Porter.....2:27½
Goodbye.....2:19¼
Guinea.....2:29
Hilbert.....2:28¼
Illinois Egbert.....2:16¼
Kentucky Ruler.....2:29
Kitty Hooker.....2:29¼
Knight Templar.....2:27
Lamartine.....2:27½
Lanark.....2:29½
Lexington Boy.....2:23
Linnie.....2:25
Lyndon.....2:29¾
McAllister.....2:27
McGuire.....2:29½
Mary Brown.....2:29½
Miss Egbert.....2:29¾
Pilgrimage.....2:30
Prince Egbert.....2:29½
Scott.....2:26¾
Superior.....2:17¼
Tacks.....2:24¾
Temple Bar.....2:17¾
Tito.....2:27
West Egbert.....2:29¼
Wick C.....2:24¼
Winsome.....2:28¾
Billy Egbert, p.....2:29¼
Count Kilrush, p.....2:27
Delgardo, p.....2:28
Edwin, p.....2:22½
Egberta, p.....2:29¼
Egbertime.....2:16¾
Eglon, p.....2:14¾
Egroe, p.....2:18¼
Emma, p.....2:16¼
Eskbert, p.....2:21½
Expert Prince, p.....2:18¼
Felipe, p.....2:25
Frolique, p.....2:24½
Gasper, p.....2:30
Guesswork, p.....2:14¼
Kentucky Ruler, p.....2:24
Mauprat, p.....2:20
Sam Keith, p.....2:24¾
Egmont by Belmont.
Bashawmont.....2:22½
Bertha.....2:29½
Billy Cramer.....2:26¼
Birdie Egmont.....2:29
Combination.....2:18½
Coppermont.....2:30
Egmont Chief.....2:24¼
Flaxmont.....2:26¾
Flaxseed.....2:29
Foxmont.....2:27¼
Johnny R.....2:25¼
John Thomas.....2:28¾
Joseph See.....2:27¾
Lew Wann.....2:26¾
Lobasco.....2:10¾
Martha H.....2:25½
Nat Bruen.....2:21¼
Northwest.....2:22½
Pneumatic.....2:29¾
Scott Chief.....2:2
Shellmont.....2:24¼
Sir Lancelot.....2:27
Twinkle.....2:27¼
Wildmont.....2:27
Zoe K.....2:30
Billy Sample, p.....2:20
Clear Grit, p.....2:19¼
Chief Scott, p.....2:28¼
Northwest, p.....2:15
Trego, p.....2:16½
Egmont Chief by Egmont.
Lady Egmont.....2:30
Egotist by Electioneer.
Betsey Britton.....2:20¾
Birdie.....2:27¾
Bishop Dudley.....2:27
Dramatist.....2:29½
Elton.....2:21
Genevieve.....2:29¾
Guilford Dudley.....2:30
Lovelace.....2:20
Mildred.....2:29¾
Stonewall.....2:27½
The Conqueror.....2:15¼
Zenith.....2:28¾
Egthorne by Egbert.
Grace Thorne.....2:28¾
Thorntonian.....2:30
Jenny Hill.....2:29¼
El Capitan by Nutwood.
Ashton, p.....2:17½
Dorrance, p.....2:13¼
Eldridge by Edward Everett.
Cartridge.....2:14½
Elect by Electioneer.
Elect Moore.....2:27
Re-Elect.....2:28
Electioneer by Rysdyk's Hambletonian.
Adair.....2:17¼
Addie Lee.....2:23¾
Advance.....2:22½
Advertiser.....2:15¼
Ah There.....2:18¼
Albert W.....2:20
Aldeana.....2:25
Alaska.....2:29
Aleck B.....2:24¾
Alma.....2:28½
Altivo.....2:18½
Amigo.....2:16¾

Digitized by Google

Ansel.....2:20
Anteeo.....2:16½
Antevolo.....2:19¼
Antinous.....2:28¼
Arbutus.....2:26½
Arion.....2:07¾
Arol.....2:24
Azmoor.....2:20½
Athena.....2:25¼
Bell Bird.....2:22
Bell Boy.....2:19¼
Belle Electro.....2:30
Belle Electric.....2:29½
Belleflower.....2:12¾
Belle Monte.....2:22¼
Bernal.....2:17
Bonita.....2:18½
Bow Bells.....2:19¼
Brilliant.....2:23
Candidate.....2:26½
Cara Mia.....2:29½
Carrie C.....2:24
Caution.....2:25½
Cecilian.....2:22
Clay.....2:25
Clinton Bell.....2:24½
Colma.....2:25¼
Commotion.....2:30
Conductor.....2:18¾
Coquette.....2:29½
Coral.....2:18½
Cubic.....2:28½
Dan.....2:26¾
Del Mar.....2:16¾
Don Felix.....2:27¼
Don Monteith.....2:29¾
Egotist.....2:22½
Electant.....2:27
Electioneer.....2:28½
Electioneer(C'mpb'ls)2:17¾
Elector.....2:21¼
Elector.....2:25
Electrician.....2:23¼
Electricity.....2:17¾
El Benton.....2:28¾
Electress.....2:30
Electric Coin.....2:18¼
Electric King.....2:24
Electrobenton.....2:24½
Electrix.....2:28½
Electwood.....2:30
Electryon.....2:24¾
Ella.....2:29
Electuary.....2:27
Elleneer.....2:21½
Elma Sontag.....2:29
Elwina.....2:27¼
Emaline.....2:27½
Emma R.....2:28¾
Eros.....2:29½
Expedition.....2:15¾
Express.....2:21
Expressive.....2:12½
Fallis.....2:23
Fay.....2:25
Fowler Boy.....2:26
Fred Crocker.....2:25¼
Gen. Wellington.....2:30
Gertrude Russell.....2:23½
Golden Slippers.....2:30
Gov. Stanford.....2:21
Grace Lee.....2:29¼
Grover Clay.....2:23¼
Hattie D.....2:26¾
Helena.....2:21
Hernani.....2:29¾
Hinda Rose.....2:19½
Hugo.....2:27½

Idelia.....2:30
Idle May.....2:27½
Ivo.....2:26
Ivy E.....2:29½
Junio.....2:22
Jim.....2:27¼
Kerner.....2:23¾
Ladywell.....2:16½
Laura C.....2:29¼
Laura R.....2:21¼
Legal Test.....2:29¾
Lent.....2:26½
Linnet.....2:29½
Liska.....2:28¼
Loraneer.....2:26½
Lot Slocum.....2:17¼
Lucyneer.....2:27
Maiden.....2:23
Manzanita.....2:16
Marvin.....2:23½
May King.....2:20
Memento.....2:25¼
Minet.....2:27½
Miss Naude.....2:29¼
Monterey.....2:25½
Monaco.....2:19½
Mont Rose.....2:18
Morea.....2:24¼
Mortimer.....2:27
Norval.....2:14¾
Old Nick.....2:23
Pacifica.....2:30
Palo Alto.....2:08¾
Palo Alto Belle.....2:22½
Paola.....2:25½
Pedlar.....2:23¾
Peko.....2:22
Pomona.....2:28¾
Quality.....2:25½
Re-Election.....2:27¼
Rexford.....2:24
Regina.....2:18½
Rustique.....2:18½
Rockefeller.....2:29½
Rusanole.....2:23
St. Bel.....2:24½
Sir Outcross.....2:28
Slight.....2:28½
Sonoma.....2:28
Sphinx.....2:20½
Starlight.....2:15¾
Stella.....2:30
Suisun.....2:18½
Sunol.....2:08¼
Susette.....2:23½
Sweet Rose.....2:25¾
Tiny.....2:28¼
Truman.....2:12
Utility.....2:20¾
Veda.....2:26¼
Whips.....2:27½
Wildflower.....2:21
Wild May.....2:30
Young Wildidle.....2:25
Peruvian Bitters, p...2:29½

Electioneer (Campbell's) by Eleetioneer.
Electioneer(B'wm'n's)2:26½
Symboleer, p.....2:11

Elector (Richard's) by Electioneer.
Acclamation.....2:24¾
Allie Sloper.....2:28
Cora S.....2:19¼
Despardo.....2:29½
Elect.....2:26
Elector Jr.....2:29¾

Electress.....2:27¼
Electra.....2:18¾
Electrina.....2:20
Ella M.....2:28¾
Flora M.....2:16
J. R.....2:20
Leck.....2:29
Lizzie F.....2:16¼
Nettie C.....2:28
Pleasanton.....2:29½
Eric, p.....2:17
L. A. Dick, p.....2:25
May Be, p.....2:26¼

Elector (Morrow's) by Electioneer.
Molly McCaulley, p...2:16¾
Edwin C. p.....2:15

Electricity by Electioneer.
Fly.....2:29¼
Welbeck.....2:24½

Electrotype by Electioneer.
Electro Bell.....2:27¾
Pauline.....2:26

Elevator.
Ella McGee.....2:29¼
Ramona.....2:29¾
Wild Rose.....2:28
Bee Line, p.....2:19¼
Flavorita, p.....2:24¾
Laura Bell, p.....2:29¼
The Dude.....2:13½

Elgin Boy by Pocahontas Boy
Nelly Lloyd.....2:22½
Easter Girl, p.....2:25¾
Edwin O. p.....2:20
Ferncliff, p.....2:24
Harry B. p.....2:27¼
Harry Jones, p.....2:18¼
Lily B. p.....2:21½
Lucille, p.....2:24½
Pearl L. p.....2:23
Polka Hot, p.....2:27¼
Redleaf, p.....2:26½
William J. p.....2:26¼

Elial G. by Aberdeen.
Ada D.....2:21½
Ben Hur.....2:29¾
Bunnie G.....2:23¾
Dick Wood.....2:27½
Hannah Dustin.....2:29¾
Harrie.....2:28¼
Joe.....2:29¼
Kitty Can.....2:30
Malacca.....2:24½
Manning.....2:24½
Nelly Gamwell.....2:30
Nixon.....2:26¾
Stealaway.....2:28¼
The Raven.....2:19½
Dick Fitzgerald, p.....2:24½
Emerson, p.....2:22½
Little Dan, p.....2:21¼

Elial G. Jr. by Elial G.
Jessie Sheridan.....2:21¾

Ellerslie Wilkes by George Wilkes.
Bismuth.....2:23¼
Emmet B.....2:28½
Lady Wilkes.....2:16¼
Minting.....2:29¼
Ofellus.....2:23
Mountain Pink, p.....2:15¼

Ellington Boy by Amboy.
Ellington D.....2:26¾

Elliott Wilkes by Forward.
Summit Chief.....2:21¼

Digitized by Google

Ellwood.
Lula, p.....2:29¾
El Mahdi by Onward.
Fulano.....2:22½
Onward Fewell.....2:27¼
Moyer, p.....2:18¼
Elmo by Mohawk.
Alfred S.....2:16¼
Como.....2:26¾
Emma G.....2:27¼
Overman.....2:19¼
Sunflower.....2:24
Elma, p.....2:24
L. C. Lee, p.....2:15
Elmo by St. Elmo.
Bess.....2:29¼
Gold Charm.....2:25¼
Elsmere by Albrino.
Eldora.....2:23
Elwood Medium by Happy Medium.
Conte Rosso.....2:22
Elyria by Mambrino King.
Amherst Boy.....2:24½
Ben H.....2:25¼
Elixir.....2:22½
Elyrina.....2:20¼
Gertrude.....2:12
Henrietta G.....2:19¾
Jessie D.....2:19¼
Joe Gales.....2:29¾
Lady Clare.....2:18¾
Marion Messenger.....2:30
Muggins.....2:20¼
Mambrino Queen.....2:13¼
Mambrino Swift.....2:26¼
Nickle D.....2:29¼
Oberlin Boy.....2:27½
Ortine.....2:22¼
Peveril.....2:14½
Rifle.....2:18¼
Sam Bassett.....2:22½
Modern Belle, p.....2:26¼
Emerson Golddust by Golddust.
Nelly Woods.....2:28½
Embassador by Ambassador.
Maud A.....2:29¼
Trixey.....2:30
Annie Embassador, p 2:25
Billy Wilson, p.....2:26¼
Donald, p.....2:30
Green Wilkes, p.....2:22¼
Maud A., p.....2:28½
Miss Cumskey, p.....2:22¼
Procul, p.....2:30
Embassador by Satelite.
Herman H.....2 21¼
Muggins.....2:25
Emery Fearnaught by Paul's Fearnaught Jr.
F. D.....2:24½
Minnie L.....2:20¾
Emperor Wilkes by William L.
X. L.....2:20¼
Princess Eulatia, p.....2:18¼
Emperor William by Gen. Knox.
Frank F.....2:26¼
Empire by Mambrino Patchen.
Eminence.....2:18¾
Telephone.....2:15½
Western Boy.....2:29½
Empire by Gen. Knox.
Nathan.....2:29¼
Enchanter by Administrator.
Ensign.....2:28½
Valiant.....2:28¼
Endymion by Dictator.
Comal.....2:26
Edenia.....2:18½
Kingmoor.....2:28¼
Calyce.....2:29½
Energy by Onward.
Aristall.....2:25¾
Enfield by Rysdyk's Hambletonian.
Parnell.....2:23
Robin.....2:24½
Stonecutter.....2:28¾
Tosa.....2:19¼
Ed Geers, p.....2:26½
Transfer, p.....2:27½
Enfield Jr. by Enfield.
Betty B.....2:29¼
Engineer.
Roy H., p.....2:18¾
Engineer 2d by Engineer.
Lady Suffolk.....2:29½
Enoch by Ethan Allen,
Riley.....2:30
Enright by Nutwood.
Elata.....2:24¼
Ensign by Enchanter.
Alert.....2:24
Alice Ensign.....2:23
Andy Ensign.....2:26½
Belle M.....2:30
Bertie Ensign.....2:25½
Bob Burdette.....2:30
Capitola.....2:24¼
Chevalier Ensign.....2:29¾
C. V. B.....2:15½
Ensign.....2:25½
Guido.....2:21½
Harry Ensign.....2:19¾
Helen G.....2:28¼
J. W. Tedford.....2:19¾
Sardis Ensign.....2:30
Shiloh.....2:30
Alice Ensign, p.....2:25
Blue Sign, p.....2:08¼
Empress, p.....2:28¼
Mugwump, p.....2:21½
Envoy by Gen. Hatch.
Environ.....2:26½
Rettie.....2:27½
Eolus.
Jim Alone.....2:29½
Epaulet by Auditor.
Comedy.....2:23¼
Ella Vertner.....2:19½
Edwardo.....2:26½
E. L. Robinson.....2:17¾
Flutter.....2:26¾
Gold Lace.....2:30
Guardian.....2:24¼
Minuetto.....2:27¼
Oudan.....2:20
Queen of Cedars.....2:20¾
Queen of Upland.....2:22¼
Shebas Queen.....2:26¼
Spreckles.....2:30
Sultan.....2:26¼
Templette.....2:29¼
Zilette, p.....2:25½
Epicure by Princeps.
Maud W.....2:26¼
Nicollet.....2:30
Ray.....2:28
Equinox by Strader's Cassius M. Clay Jr.
Irene L. p.....2 24¼
Equity Wilkes by George Wilkes.
Peerless, p.....2:13¼
Erelong by Belmont.
Fannette.....2:29¾
So Long.....2:13¼
Waco.....2:16¼
Zoda.....2:29¼
Ericsson by Mambrino Chief.
Belle.....2:28¼
Doble.....2:28
Eric.....2:28¼
Lulu F.....2:29
Nightingale.....2:28¾
Rarely.....2:24½
Erie Abdallah by Rose's Abdallah Chief.
Rienzi.....2:25¼
Abdallah Boy, p.....2:22¼
Erie Chief by Erie Abdallah.
Hideaway.....2:28¼
Erie Wilkes by George Wilkes.
Carro, p.....2:24¾
Prince Erie, p.....2:29½
Turco, p.....2:12
Erin Chief by Howe's Royal George.
Syndicate.....2:25¾
Ernest by Volunteer.
Protection.....2:19¼
Erratta, p.....2:29½
Nelly B. p.....2:16¾
Eros by Electioneer.
Daylight.....2:27¾
Don Zella.....2:29¾
Eclectroid.....2:30
Heros.....2:26¼
Maraquita.....2:30
Mount Mood.....2:23¾
My My.....2:25¾
Oro Fino.....2:18
Rinconada.....2:17
Solita.....2:27
Wanda.....2:14¾
Willema.....2:26
Erwin Davis by Shenandoah.
Carrie F.....2:27¾
Ed.....2:26
Estill Eric by Ericson.
Mattie Scott.....2:25
Ethan Allen by Vermont Black Hawk.
Billy Barr.....2:23¾
Fanny Allen.....2:28¼
Fanny Lee.....2:29¼
Hotspur.....2:24
Pocahontas.....2:26¾
Warwick.....2:29½
Parnell, p.....2:29¼
Ethan Allen by Bacon's Ethan Allen.
Baldwin.....2:24¼
Billy Allen.....2:27
George R.....2:27½
Lew Ives.....2:28
Rufus.....2:29
Russ Ellis.....2:27¼
Molly Clark, p.....2:26¾
Ethan Allen (Dixon's) by Ethan Allen.
Sensation.....2:22¼
Ethan Allen (Woodward's) by Ethan Allen.
Archbishop.....2:18½
Aulinda.....2:25
Charles Reade.....2:24¼

Digitized by Google

Charle C.....2:28½
Duplex.....2:25¾
Falka.....2:29½
Shepherd Boy.....2:23½
Tuna.....2:18½
Dexter, p.....2:29
Eckford.....2:25¼
Ethan Allan (Holabird's) by Ethan Allen.
Charley Mac.....2:25
Laura Williams.....2:24½
Little Dick.....2:24½
Sister.....2:25¾
Edson Allen, p.....2:17¼
Ulster Belle, p.....2:17¼
Ethan Allen (Drury's), by Black Hawk.
Fady Fox.....2:30
Ethan Allen (DeLong's) by Ethan Allen.
Arthur.....2:26½
Headlight.....2:29¼
Lucca.....2:30
Belle D., p.....2:24¼
Ethan Allen (Ashley's), by Holabird's Ethan Allen.
Little Ethan.....2:24½
Allen Maid, p.....2:16½
Charles L., p.....2:19½
Harry H., p.....2:29¼
Ethan Allen (White's), by Holabird's Ethan Allen.
J. B. S.....2:29¾
Ethan Allen (Kelley's), by Vick's Ethan Allen, Jr.
Kate Castleton.....2:26½
Ethan Allen, Jr., (Vick's), by Ethan Allen.
Prince Allen.....2:27
Ethan Allen, Jr. (Holland's), by Ethan Allen.
Barney Kelley.....2:25
Ethan Allen 2d.
Deceiver.....2:29¼
Ethan Wilkes by George Wilkes.
American Lad.....2:26½
Edgar Wilkes.....2:24¼
Emory.....2:30
Ethan K.....2:27¾
Eva Wilkes.....2:28½
Kate Ethan.....2:25
Roy K.....2:29¾
W. H. Kerr.....2:28
Zeeland.....2:24
American Lad, p.....2:17¼
Edna Wilkes, p.....2:29¾
Roy K., p.....2:28
Vinette, p.....2:09¼
Willett Wilkes, p.....2:22¼
Will Kerr, p.....2:07½
Euclid by Glenview.
Euchre.....2:30
Euclare.....2:29½
Lady Euclid.....2:25
Eugene Casserly by Gen. Taylor.
Sweetbriar.....2:26¼
Everett Clay by Harry Clay.
Story's Clay.....2:18½
Kitty Story.....2:22½
Evan Lewis by Geo. Sprague.
Princess Alice, p.....2:23
Evermond by Harold.
C. C.....2:30
Evergood.....2:24¼
Patsy Curtis.....2:16½
Everway, p.....2:14¾

Exchequer by Revenue.
Lucille.....2:21
Rigolette.....2:22
Executor by Administrator.
Trixter.....2:25½
Extra by Lockwood.
Chevalita.....2:25½

Fairholm by Aberdeen.
Dennis.....2:24¼
Fairlawn Medium by Happy Medium.
Ethelyn Fairlawn.....2:29¼
Lady Fairlawn.....2:28¼
Leland Medium.....2:23¼
Fairy Gift by Hero of Thorndale.
Ada.....2:29½
Cephas.....2:25
Claudius.....2:29¾
Diatonic.....2:27¼
Dora.....2:30
George Gift.....2:29¼
Good Gift.....2:28
Hazel Thorne.....2:29¼
Kenwood.....2:17
Little Gift.....2:29¼
Rosamond.....2:27¾
Gold Plate, p.....2:23½
Hoodoo, p.....2:18¼
Nettie Field, p.....2:23
Pilot Gift, p.....2:15½
Sigma Chi, p.....2:25
Fairview by Glenview.
William M. Purdy, p.....2:26½
Falcon by Young Hambletonian.
Falcon, Jr.....2:21¾
Wayland.....2:25½
Falcon by Messenger Duroc.
G. H. F.....2:25½
Fallis.
Bradtmoor.....2:26¼
Don Marvin.....2:22½
Fallacy.....2:17½
Falmon.....2:23¾
Lustre.....2:23½
Menlo Fallis.....2:27¾
Falrose, p.....2:19
Fancy Golddust by Dorsey's Golddust.
Fred Golddust.....2:27½
Fashion by Stranger.
Fashion Maid.....2:24¼
Fast Mail by Nutwood.
Kate Weber.....2:30
Favorite Wilkes by George Wilkes.
Albert M.....2:29¼
Areida.....2:26
Chestnut Wilkes.....2:29½
Crescent.....2:25
Duchess Wilkes.....2:27
Ella Wilkes.....2:26¾
Elmer Wilkes.....2:28
Favorite Girl.....2:28¼
Favor Wilkes.....2:29¼
Hippia.....2:21½
Lucy Cooper.....2:30
Nelly Wilkes.....2:28¼
Number Seven.....2:20½
Ollie Wilkes.....2:16¼
Ruprecht.....2:24½
Sweetbriar.....2:17½
Wilkerson.....2:29¾
Crawford, p.....2:07¾
Ulster County Belle, p.....2:21¾
Winola, p.....2:22

Fayette Chief by Mambrino King.
King Herod.....2:16½
Fayette Wilkes by George Wilkes.
Silver Wilkes.....2:26¼
Fearnaught by Young Morrill.
Argonaut.....2:23¾
Fearnaught Jr.....2:26
Galatea.....2:24¾
Fearnaught by Black Hawk (Canadian)
Lady Shepherd.....2:28½
Fearnaught (Whitcomb's) by Fearnaught.
Lady Brooks.....2:29¼
Fearnaught (Flaherty's).
Colonia.....2:24¼
Dick Flaherty.....2:29¼
H. M. Stanley.....2:19½
Fearnaught Gift by Western Fearnaught.
Molly B.....2:29¾
Fearnaught Jr. by Fearnaught.
Pemberton.....2:29½
Prince Fearnaught.....2:23¼
Benny, p.....2:18½
Fearnaught Spy by Robinson's Black Spy.
Malvina.....2:21¼
Feegee by Harold.
Feather Edge.....2:18
Fenian Chief by Canadian Grey Eagle.
Capt. Smith.....2:28½
Ferdinand C. by Conductor.
Lah-de-Dah.....2:26
Fergus McGregor by Robert McGregor.
Ashland Boy.....2:28¾
Billy McGregor.....2:28½
Carlisle McGregor.....2:29¾
Cora McGregor.....2:23¼
Greenwood.....2:29
Lady Wonder.....2:23½
McDuff.....2:23
Pansy McGregor.....2:17¼
Fergustine, p.....2:20¾
McAnder, p.....2:22½
Miss Quickley, p.....2:24¼
Ferguson by George Wilkes.
Belle Ferguson.....2:28½
Freddy C.....2:26½
Indo Wilkes.....2:29
Yum Yum.....2:29¼
Lena Willetts, p.....2:14
Lord Ferguson, p.....2:19¼
Opulence, p.....2:29½
Two Strike, p.....2:10¾
Victorine, p.....2:20
Walnut Boy, p.....2:11½
Fessenden by Andrew Jackson
Fred Casey.....2:23¼
Fieldmont by Almont.
Dark Night.....2:25½
Bon Bon.....2:29¾
Don L.....2:28¾
Julietta.....2:21¾
Tom Tucker.....2:29¼
William Gill.....2:29
Finality.
Baby Boy, p.....2:20½
Fitzgerald's Enterprise by Red Wilkes.
Harry Wilkes.....2:29¼

Digitized by Google

Mazzintine.....2:29¼
Fire Clay by Shawmut.
Eva Clay.....2:24
Maud Clay.....2:24
Fine Cut by John C. Fremont
Jackson.....2:27¾
Firefly by Daniel Lambert.
Del Monte.....2:21¼
Fisher Patchen.
Capt. Jack.....2:26
Flasco.
Dinah, p.....2:25½
Flatbush Abdallah by Jupiter Abdallh.
Fascination.....2:16¼
Flaxmont by Egmont.
Budd Flax.....2:24½
Vernmont.....2:29
Flaxtail.
Dan.....2:30
Empress.....2:29¾
Prairie Bird, p.....2:28¼
Fleance by Marmaduke.
Arlington.....2:24½
Fleeting Ray by North Morrill.
Money Hunter.....2:25¼
Fleetwood.
N. Q. Lancewood, p..2:25¼
Floramour by Florida.
Albatross, p.....2:16¾
Maud Adair, p.....2:18
Florida by Rysdyk's Hambletonian.
Eva M.....2:25¼
Fanny Swope.....2:19¼
Faust.....2:18¼
Florida Monarch.....2:17¼
Fortuna.....2:22
Frenzy.....2:27¼
Hambleton.....2:26¼
Lotta.....2:24½
Oneida.....2:17
Orphan Lass.....2:24¾
Royal Duke.....2:29½
Walnut.....2:19¼
William V.....2:30
Florida M. by Florida.
Aurora Prince.....2:16¾
Flying Banner by Black Banner.
Fanny.....2:29
Flying Cloud by Vermont Black Hawk.
Star of the West.....2:26½
Flying Cloud.
Kit Cloud, p.....2:26¼
Flying Cloud (Orr's) by Vermont Black Hawk.
Ohio Maid.....2:29¾
Flying Cloud (Corben's) by Black Flying Cloud.
Baywood, p.....2:28
Judge Lynch, p.....2:22
Flying Cloud by Flying Cloud
Myrtle.....2:26½
Flying Cloud.
Sorrell Ned.....2:25¼
Frank Nelson.....2:28½
Flying Dutchman.
George G., p.....2:17
Flying Hiatoga by Handley's Hiatoga.
Kathrina.....2:30
Flying Hiatoga Jr., p.2:23¼
Rattling Jim, p.....2:23¼
Flying Hiatoga Jr. by Flying Hiatoga.
McDuff.....2:22¾
Flying Morgan.
Little Longfellow....2:29¼
Flying Morgan by Laflin Morse.
Traveler.....2:27½
Forbes by Iron Duke.
Milkmaid.....2:22½
Fordstan by Electioneer.
Melvar.....2:22
Forest Duke by Dictator Chief.
Dora H.....2:20¼
Forest Hal by Looney's Tom Hal,
Col. Forest, p.....2:18
Little Joker, p.....2:16¼
Forest Hiatoga by Flying Hiatoga.
Nellie Allison.....2:19¼
Forest King by Mambrino Patchen.
Forest Queen.....2:29¼
Lida Bassett.....2:20½
Forest Mambrino by Mambrino Patchen.
Dr. Forest.....2:22¼
Forest Boy.....2:16¼
Heward H.....2:29¼
John Ferguson.....2:25¼
King Forest.....2:21½
Forest Prince by Baird's Hambletonian Prince.
David B.....2:28
Emmons.....2:29¼
Forrest Bismarck by Victor Bismarck.
Diamond.....2:24¼
Forrest Glencoe by Edwin Forrest.
Wildbriar, p.....2:22¾
Forrest Golddust by Dorsey's Golddust.
Circulator.....2:27¼
Forest Wilkes by Bourbon Wilkes.
Gold Coin, p.....2:25
Touchstone, p.....2:19¼
Fortunatus by Almont.
Pat.....2:29¼
Winnie W.....2:22
Wanita Proctor, p....2:24
Forsee by Coleman's Abdallah, Jr.
William L.....2:29¼
Fortune by Superb.
Weaver Boy.....2:28¾
Forward by George Wilkes.
Tristan.....2:22½
Foster Palmer by Gideon.
Lilly B.....2:28¼
Foxhunter.
Dirigo.....2:27
Foxhunter (Potter's), by Foxhunter.
Lottie.....2:29½
Foxwood by Nutwood.
Fox Hunter.....2:30
France by France's Alexander.
Bessie R.....2:25¼
Clay France.....2:26½
Franceps.....2:24½
June France.....2:29½
La France.....2:26¼
Gov. France, p.....2:24¾
Jay Jay, p.....2:28¼
Frank by Prendergast's St. Lawrence.
Black Frank.....2:28¼
Dolly.....2:30
Frank A. by Rex Hiatoga.
Maud P., p.....2:14¼
Frank Allen by Ethan Allen.
Major Allen.....2:24¼
Zephyr.....2:30
Frank Allen by Ethan Allen.
Star Allen.....2:26½
Frank Almont by Bostick's Almont, Jr.
G. D., p.....2:21
Mary B., p.....2:23
Frank Box.
Roy S., p.....2:23½
Frank Buford by Bostick's Almont, Jr.
Linda, p.....2:22½
Frank Cheatham by Andrews' Horse.
William R., p.....2:15
Frank Eaton by Robert Whaley.
Kate Eaton, p.....2:16
Frank Dunn by Winnebago.
Amy B.....2:24¼
Frank Ellis by Happy Medium.
Dukes.....2:25
Ellis Medium.....2:24
Yorker.....2:24¼
Frank Hampton by Volunteer.
Judge Hampton.....2:27¾
Frank Logan by Little Logan
Paola, p.....2:20
Franklin by Ben Franklin.
Lady Franklin.....2:25½
Frank M.
Bob Ingersoll, p.....2:23¼
Frank Moscow by Fisk's Moscow.
Frank Moscow.....2:27½
Frank Nichols by Night Hawk.
Al R.....2:27½
Frank Noble by Louis Napoleon.
Corisco.....2:21
Harry Noble.....2:17½
Melton.....2:30
Merula.....2:29¾
Noblemont.....2:29½
Billy Gault, p.....2:20
Mack Noble, p.....2:28½
Frank Pierce, Jr. by Frank Pierce.
Phil Daugherty.....2:26
Frank Pierce 3d by Frank Pierce Jr.
Stonewall.....2:24½
Frank Tuckahoe by Tuckahoe.
St. Elmo.....2:22¼
Frank Wilkes by George Wilkes, Jr.
Irene Wilkes.....2:27¼
Frank Wolford by Telegraph.
Cuckoo.....2:28
Fred by Highland Chief.
McDoel.....2:15½
Fred.
Birdseye.....2:29½

Digitized by Google

Fred Boone by Daniel Boone.
Honest Joe.....2:24¼
Fred Douglas by Green's Bashaw.
May Douglas.....2:15½
Frederick by Satellite.
Topsey F., p.....2:22
Fred Drennon by Drennon.
Lady Drennon, p.....2:26½
Fred Forest by Forest King.
Gypsy Patchen.....2:30
W. H.....2:24¼
Fred S. Wilkes by Hector Wilkes.
Dr. French.....2:23¼
Freeland by Bald Hornet.
Lady Hornet, p.....2:24
Freeman by Woodford Abdallah.
Belle Freeman.....2:18¼
Freestone by Gatling.
Brownstone.....2:28½
French Bashaw by Black Bashaw.
Little Daisy.....2:20¼
Frenchman (McDonald's) by Flying Frenchman.
Frenchman.....2:24¾
Fritz by Harold.
Prosper Merimee.....2:24¼
Fugleman by Princeps.
Bradford.....2:17¾
Kate F.....2:16¼
Fuller Wilkes by George Wilkes.
David L.....2:19½
Fullerton D.
Jess, p.....2:30

Gamaleon by Gambetta Wilkes.
Charles P.....2:18¼
Delbert.....2:21
Crimrose.....2:29½
Gambert.....2:27¾
Gambetta by Volunteer.
Bessie Jordan.....2:25¼
Comfort.....2:27½
Cleo.....2:19½
Gentry.....2:30
Idol.....2:27½
Robert Ransom.....2:29¾
Useful.....2:22¼
Volmer.....2:24¼
Gambetta Wilkes by George Wilkes.
Cecelian.....2:19¼
Cecil Wilkes.....2:25
Charlemagne.....2:27½
Galena.....2:28½
De Long.....2:30
Ethel T.....2:29½
Gamaleon.....2:25¼
Gamarza.....2:27½
Gambonito.....2:19¼
Gambruno.....2:29½
Gambryon.....2:19¼
Gammer.....2:23¼
Gam Byron.....2:26¼
Gascoigne.....2:24¾
Gen. Boyle.....2:24¼
Genteel.....2:29¾
George Condit.....2:29¼
Georgie Lee.....2:12¾
Gill Boyle.....2:27¼
Grandley.....2:23¾
Gilfillan.....2:26½
Greenbriar.....2:22½

Grex.....2:28
Griselda.....2:29¼
Linda Fister.....2:27½
Miss Cecil.....2:21½
Medora.....2:19¼
Prince Karl.....2:30
Wilkes Worthington..2:23¼
Alice Wilkes, p.....2:19
Alietta, p.....2:30
Brennan, p.....2:16¼
Don Lorenzo, p.....2:17¾
Don Pizarro, p.....2:14¾
Gallietta, p.....2:16¼
Gambier, p.....2:19
Gambolier, p.....2:21½
Glen Athol, p.....2:29¼
Goethe, p.....2:19½
Gamrose, p.....2:19¾
Gannon, p.....2:18
Gambrel, p.....2:10½
Gawain, p.....2:18¼
Gowan, p.....2:22¼
Guerita, p.....2:13
Guinette, p.....2:10
Gusto, p.....2:19¼
Lottie Loraine, p.....2:10½
Martha H., p.....2:18¼
Rahleta, p.....2:21¼
Sally Bronston, p.....2:17½
Weed Wilkes, p.....2:14¼
Gambonito by Gambetta Wilkes.
Gilbert.....2:28½
Game Onward by Onward.
Lady Onward.....2:28
Bernice, p.....2:23
Edramon, p.....2:21½
Renvoi, p.....2:21½
Ganymede by Princeps.
Dr. Caton.....2:18½
Garfield by Clear Grit.
Miss Garfield, p.....2:21¾
Garfield by Durango.
Daisy Garfield.....2:27
Garibaldi by Rysdyk's Hambletonian.
Birdie C.....2:28¼
Garibaldi by Duroc Messenger.
Archie.....2:24¼
Belle Oakley.....2:24¼
Garland by Twilight.
Garland M.....2:29¼
Garnet Wilkes by Onward.
Duroc Wilkes.....2:18¾
Jerry.....2:27¼
La Ferme.....2:23½
Marion Wilkes.....2:17¼
Sirius.....2:19¼
Victor.....2:29½
Combination, p.....2:25
Garnet Wilkes by Ambassador
Dr. Fritts.....2:25
Garrard Chief by Mambrino Chief.
Basil Duke.....2:28¼
Garrett by Maryland Volunteer.
Queen Garrett.....2:30
Garrett Wilkes.
Nettie C., p.....2:24¼
Gatling by Rysdyk.
Freestone.....2:25½
Gat Van Wagner by Jehu.
Frank Kober.....2:28
Gaviota by Electioneer.
Dynamite.....2:29½

Maud Elmeda.....2:24
Gayo.
Shamrock.....2:26½
Gazette by Onward.
Aileen, p.....2:19¼
G. C. by Onward.
Kate Thomas.....2:24½
Gen. Benton by Jim Scott.
Alban.....2:24
Albion.....2:26½
Alfred.....2:25
Benefactor.....2:29¾
Benton.....2:20¾
Benton Boy.....2:17¼
Bentoneer.....2:28½
Big Jim.....2:23½
Bonnie.....2:25
Daly.....2:15
Daylight.....2:26¾
George H.....2:26¼
Gypsy Queen.....2:26¼
Lord Byron.....2:17
Maralia.....2:24¼
Millard.....2:28
Nelly Benton.....2:30
Ninette.....2:28
Sally Benton.....2:17¾
Spry.....2:28¾
The Seer.....2:15¾
Benton Boy, p.....2:16¾
Prussian Boy, p.....2:26¼
Gen. Beverly by Benefit.
Bion.....2:24¾
Gen. Brock by Rooker.
Fin Fan.....2:25¼
Gen. Banks.....2:29½
Glenara, p.....2:22¼
Gen. Dana by Wood's Hambletonian.
Volunteer.....2:27
Gen. Franklin by Ben Franklin.
Dolly Franklin, p.....2:29¼
Gen. George H. Thomas by Mambrino Messenger.
Annie H.....2:20
Billy Thompkins.....2:29¼
Ed Graham.....2:24¼
Eulu Lee.....2:29½
George.....2:29½
Lady K.....2:29½
Scott's Thomas.....2:21
Gen. Garfield.
H. P. E.....2:25¼
E. P. O. p.....2:24¼
Gen. Grant by Gen. Withers.
Ned H. p.....2:24¼
Gen. Grant by Wapsie.
Blanche Grant.....2:25¾
Golden Belle.....2:30
Jessie B.....2:24
Logan Grant.....2:29
Norway.....2:29¾
Shiloh.....2:23¾
Kate Long, p.....2:30
Gen Grant by Draco.
Eureka.....2:23
Gen. Grant (Canadian).
Lady Upton.....2:29
Gen. Hancock by George Wilkes.
Dunbar.....2:26¾
Gettysburg.....2:29
Mazone.....2:29¾
Cullen, p.....2:25
Halo, p.....2:18½
Happy Girl, p.....2:26¼
Joe Rowell, p.....2:23½

Digitized by Google

Leverone, p.....2:16
Scott Smith, p.....2:28¼
Victor Maxsone, p....2:21½
Wolverton, p.....2:26¼
Gen. Hardee by George Washington.
Gen. Hardee.....2:27¼
Billy J. p.....2:26¼
George Gordon, p....2:27½
Lena H. p.....2:22
Steel Nail, p.....2:25
Thunder, p.....2:22¼
Gen. Hatch by Strader's Cassius M. Clay Jr.
Envoy.....2:28
Fleta.....2:28
Soupy.....2:23¼
Gen. Howard by Badger Boy.
John Hall.....2:25
Gen. Knox by Vermont Hero.
Beulah.....2:19½
Camors.....2:19¾
Eastern Boy.....2:29½
Edison.....2:27¾
Emperor William.....2:27½
Gilbreth Knox.....2:26¾
Harry Spanker.....2:30
Independence.....2:21¼
Knox.....2:29½
Knox Boy.....2:28½
Lady Maud.....2:18¼
Maud Greenwood.....2:26¼
Messenger Knox.....2:30
Patience.....2:28¾
Peaceful.....2:26
Victor.....2:23
Gen. Knox Jr. by Gen. Knox.
Wallace.....2:29¼
Gen. Lee by Black Sultan.
Black Diamond.....2:29¾
Flora Little, p.....2:23
General Lee.
Minnie L. p.....2:24
Gen. Lee by George M. Patchen Jr.
Lee.....2:17¼
General Lee by Lee.
Pomp.....2:30
Gen. Lee Jr. (Johnson's).
Joker.....2:20
Gen. Lightfoot by Gen. Knox.
Lookout.....2:28½
Shadow.....2:28
Gen. Logan by Crompton Lambert.
Lady Logan, p.....2:24¼
Gen. Lyons by Morrill.
Belle Dean.....2:30
Honest Lyon.....2:30
Richmond.....2:26
Gen. McClellan by North Star.
Dan Voorhees.....2:23¼
Flora Shepherd.....2:30
St. Helena.....2:27½
Gen. McClellan Jr. by Gen. McClellan.
Dick Jay.....2:30
Nelly R.....2:17¼
Lucy L. p.....2:22½
Gen. Magee by Andy Johnson.
Henry Magee.....2:17¼
Gen. Marion by New Jersey Volunteer.
Marion, p.....2:21¼
Gen. Morgan by Paul Jones.
Ancient Order Boy....2:27
Mazomanie.....2:20¼
Red Dick.....2:28
Green Oats by Tramp.
Blanche B.....2:20
Gen. Putnam by Rolla.
Major.....2:24¾
Gen. Reno by Tyler's Black Hawk.
Franklin.....2:19½
Maud W. W. W.....2:23¼
Nevada, p.....2:24½
Gen Sherman by Young Columbus.
Dio.....2:30
Lady Sherman.....2:25½
Mars.....2:27¼
Scott.....2:24¾
Gen. Smith by Albion.
Capt. Crouch.....2:25
Gen. Sprague by Gov. Sprague.
Jay, p.....2:28½
Gen. Stanton by Rysdyk's Hambletonian.
Alice K.....2:30
Belle Stanton.....2:24½
Comet.....2:24¼
Dolly C.....2:19
Fides.....2:22¼
Fides Stanton.....2:15
Geraldine.....2:28½
Henry R.....2:25½
Lulu Stanton.....2:19¾
Lizzie Gibson.....2:29¼
Maggie C.....2:29½
May F.....2:30
Molly Stanton.....2:29¼
Nelly Howard.....2:18¾
Nettie T.....2:22¼
Pallas.....2:26¼
Polly Stanton.....2:23¼
Pogis Stanton.....2:23¾
Prairie Belle.....2:23¼
Prince Imperial.....2:27½
Stanton Chief.....2:27¾
Una Young.....2:29½
Charley P., p.....2:29½
Queen Stanton, p.....2:18
Stanton Maid, p.....2:23
Gen. Thomas by Fisk's Mambrino Chief Jr.
I. York.....2:29¾
Stephen R.....2:29¼
Vic Hunter.....2:23¼
Gen. Turner by Harold.
Annie Turner, p.....2:30
Milkmaid, p.....2:27¼
Gen. Washington by Gen. Knox.
Carlton Chief.....2:21¼
Erminie.....2:30
Gen. Benham.....2:28¼
Luzerne.....2:27½
Mambrino Thorn.....2:25½
Nose Gay.....2:16½
Ox Eye.....2:28½
Poem.....2:13½
Presto.....2:19
Prose.....2:27¼
Sanborn.....2:26½
Savanac.....2:23
Stella.....2:30
The Wasser.....2:30
Gen Washington by Peck Horse.
Bill Ed.....2:28
Gen. Wilkes by George Wilkes.
Charley R.....2:27¾
Grateful.....2:30
Jenny Q.....2:30
St. Julien.....2:29¾
Willabald.....2:29½
Bobby Burns, p.....2:19¼
Gen. Blackford, p.....2:24¼
Pansy Blossom, p.....2:12
Gen. Withers by Almont.
Almont Maid.....2:26
C. T. L.....2:23¼
Gentle Breeze by Whirlwind.
Pearl.....2:30
George.
Lady Rowena.....2:29½
George.
Dexter, p.....2:24
George B.
Raymond, p.....2:19¼
George Brick.
Albright, p.....2:21
George B. McClellan by Bully King.
Kitty Burch.....2:24¼
Winnifred.....2:26¼
George Brooks.
Ida B.....2:17¼
George B. Swan.
Little Wonder.....2:24¼
George Chief by Milwaukee.
Myrtle B.....2:22½
George D. Patchen by Seneca Patchen.
Kitty M. Patchen.....2:30
George Fletcher by Albany Boy.
Pronto, p.....2:17¼
George Gift by Fairy Gift.
Minnie R., p.....2:24¼
George Gordon by Gen. Hardee.
Nettie Keenan.....2:26½
Rockdale.....2:29¼
George Hall by Blue Bull.
Dr. Frank.....2:27½
Jenny Hall, p.....2:23¼
Misty Morning, p.....2:25¼
Sam Hall, p.....2:28½
Toby, p.....2:29¼
George H. Low by Florida.
Eva.....2:23¼
George H. D. by Lakeland Abdallah.
Belle W., p.....2:26
George J. by Pasha.
Nelly J.....2:29¾
George K. by Fisk's Mambrino Chief Jr.
George W.....2:24½
Sherman.....2:22½
George L. Napoleon by Louis Napoleon.
Fred Judson.....2:29¼
Jim Corbett, p.....2:23½
Silver Thorne, p.....2:26½
George Miller by Amboy.
Billy Miller.....2:26¼
George Milo by Louis Napoleon.
Louis C.....2:28½
Milo, p.....2:27½
George M. Patchen by Cassius M. Clay.
Charles E. Lowe.....2:25½
George M. Patchen....2:27

Digitized by Google

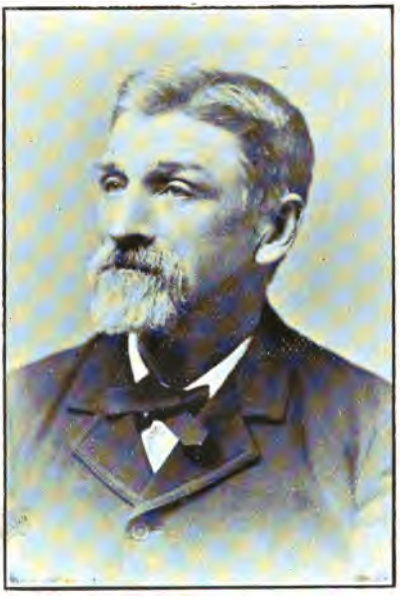

GEORGE FULLER, NASHVILLE, TENN.
(UNCLE GEORGE.)

An Ohio boy of the old Buckeye stock. Years touch him as lightly as humming birds' wings. While at Glenview he gave Patron a three-year-old world's record of 2:19½ and Elvira a four-year-old world's record of 2:18¼.

Digitized by Google

GEORGE STARR, TERRE HAUTE, IND.

Starr placed the world's race record for teams at 2:15¼ with Rose Leaf and Sallie Simmons at Columbus, Ohio, in 1894.

Digitized by Google

Lucy.....2:18¼
Mary.....2:28
George M. Patchen Jr. (California Patchen) by Geo. M. Patchen.
Ben Ali.....2:22
Big Lize.....2:24¼
James D. McMann....2:28¾
Pond Lily.....2:29½
Sam Purdy.....2:20½
San Bruno.....2:25½
Star King.....2:22
Susie.....2:26½
Tinker.....2:28
Vanderlynn.....2:21
Wells Fargo.....2:18¾
Floss, p.....2:28¾
Ruby Mac, p.....2:21½
George M. Patchen Jr. (Wilson's) by George M. Patchen.
Easy Billy.....2:29½
George M. Patchen Jr. (Mc Crea's) by George M.-Patchen.
White Oak.....2:30
George M. Van Norte by Mambrino Pilot.
Katie M.....2:25½
George O. by Lakeland Abdallah.
Algonquin.....2:29¾
Mary Lee.....2:29½
Prince T.....2:29½
Vera.....2:29½
Ethel B., p.....2:18
Henry O, p.....2:20½
George P. Tucker by Charles Caffrey.
Dan Tucker.....2:16¾
George Sherwood.
Marshall T.....2:29
George Simmons by Simmons.
Gussie Leonard.....2:29¾
Yulo.....2:30
Ysi Della, p.....2:24¾
George Spalding by McKimmin's Columbus.
Simmie, p.....2:16¾
George Sprague by Governor Sprague.
Albert S.....2:30
Edith Sprague.....2:15¾
Golden Sprague.....2:18¾
Maud.....2:28¼
Molly Sprague.....2:16½
Onie Sprague.....2:26
Victor Sprague.....2:29¼
William B.....2:26
Allesandro, p.....2:18
John Sprague, p.....2:22¼
George Stanton by General Stanton.
Dick Mitchell.....2:27¼
George Steck by Strathmore.
Lady Van.....2:28
Charley Miller, p.....2:21¼
Orphan Boy, p.....2:18
George Washington by Ethan Allen.
Douglas.....2:25
Preston.....2:28½
Blue Dick, p.....2:30
George Washington.
Harry Van, p.....2:22¼
George Wilkes by Rysdyk's Hambletonian.
Abby.....2:26
Albert France.....2:20¼
Alcantara.....2:23
Alcyone.....2:27
Alicia.....2:30
Ambassador.....2:21¼
Anglin.....2:27½
Baron Wilkes.....2:18
Black Wilkes.....2:28½
Blondine.....2:24¾
Bob's Jug.....2:22¾
Bonnie Wilkes.....2:29½
Brignoli Wilkes.....2:14½
Brown Wilkes.....2:21¾
Busbey.....2:29¼
Carrie.....2:29¾
Cuba.....2:27¾
Daisy Wilkes.....2:30
Defender.....2:26
Early Dawn.....2:21½
Ellerslie Wilkes.....2:22½
Empire Wilkes.....2:29¼
Fanny Wilkes.....2:26¼
Favorita.....2:25½
Favorite Wilkes.....2:24½
Florence Elmore.....2:26¾
Gambetta Wilkes.....2:19¼
Gen. Wilkes.....2:21¾
Georgiana.....2:26¼
Guy Wilkes.....2:15¼
Harry Wilkes.....2:13½
Howard.....2:27¼
Ira Wilkes.....2:28
Isaac.....2:25¼
J. B. Richardson.....2:16¾
Jeff Wilkes.....2:29¼
Jimmy Temple.....2:22½
Joe Bunker.....2:19¼
Kaiser.....2:28½
Kansas Wilkes.....2.30
Kentucky Wilkes.....2:21¼
King Wilkes.....2:22¼
Kitty Wilkes.....2:30
Lizzie Wilkes.....2:22¾
Lumps.....2:21
Madison Wilkes.....2:24¾
Magna Wilkes.....2:23½
Mambrino Wilkes.....2:28¾
May Bird.....2:21
Mike Wilkes.....2:26½
Miss Wilkes.....2:29
Nelly L.....2:23¼
Onward.....2:25¼
Patchen Wilkes.....2:29½
Prospect Maid.....2:23¼
Queen Wilkes.....2:23¾
Richard Wilkes.....2:26¼
Rosa Wilkes.....2:18¼
Rowena.....2:24½
St. Gothard.....2:27
Sealskin Wilkes.....2:29½
Sherman.....2:23½
Simmons.....2:28
Sister Wilkes.....2:22¾
So So.....2:17¼
Tennessee Wilkes.....2:27
The King.....2:29¼
Tom Rogers.....2:20
Wilkes Boy.....2:24½
Willie Wilkes.....2:28
Wilson.....2:16¼
Wilton.....2:19¼
Young Wilkes.....2:28¼
Bud Crooke, p.....2:15½
Flora Wilkes, p.....2:19½
Honesty, p.....2:22
Ira Wilkes, p.....2:22¾
Jimmy Temple, p.....2:28¼
Macey, p.....2:29½
Mike Wilkes, p.....2:15¾
Sir Wilkes, p.....2:24¾
Pilot Wilkes, p.....2:23
Prophet Wilkes, p.....2:21¼
Wilcox, p.....2:16
George Wilkes Jr. by George Wilkes.
Alice Wilkes.....2:23¼
Donald.....2:19½
Frank Wilkes.....2:27¾
George Wood by George Effner.
Belle Wilson.....2:28¾
Rideau Belle.....2:23½
Georgia Wilkes by George Wilkes.
Billy Wilkes.....2:20¼
Hancock Wilkes.....2:29¼
Valentine.....2:18½
Bas-Blue Wilkes, p.....2:18¾
George W. Shakespeare.
Justinette.....2:28½
German Boy by Waverly.
German Girl.....2:27¾
Getaway by Gossip Jones.
George R.....2:27¼
Sue Grundy.....2:25½
Getaway (Schmidlap's).
Little Joe, p.....2:23½
Gibraltar by Echo.
Dora.....2:29
Gibber.....2:29¼
Homestake.....2:14¼
Lottie G.....2:25½
Our Dick, p.....2:10¼
Gideon by Rysdyk's Hambletonian.
Badoura.....2:26¼
Bay.....2:27½
Boston Girl.....2:25¼
Ezra L.....2:21¼
Gideon Chief by Gideon.
Likewise.....2:17½
Gift Jr. by Mambrino Gift.
Monk.....2:30
Sable Gift, p.....2:13¼
Zeliah H., p.....2:26
Gilbirds Sprague by Gov. Sprague.
Charley Gilbirds.....2:29¾
Joe Gilbirds.....2:29½
Kate C.....2:27½
Sarah Gilbirds.....2:23½
Valentine Sprague.....2:29¼
Gilbreth Knox by Gen. Knox.
Capitola.....2:22½
Charles R.....2:27
Gilbreth Maid.....2:25½
Hambletonian Knox.....2:28
Lothair.....2:20½
Gilley.
Dave Boy, p.....2:29½
Gillig by Aristos.
King Gillig.....2:26½
Rupert Gillig.....2:21¾
Sue Gillig.....2:25¼
Gillis Horse by Tornado.
Confidence.....2:26
Gilman McGregor by Robert McGregor.
Lady McGregor.....2:30
Gilroy by Johnny White.
T. A. K.....2:28½
Florence B.....2:25¼
Gilroy by Messenger Duroc.
Roy B.....2:24¾
Gilt Edge by Lyman.
Ben Bolt.....2:27½

Digitized by Google

Flirt.....2:30
Grover C.....2:30
Lily D 2:28¼
Mac 2:26¼
Norris N.....2:20¼
Rocket, p.....2:24½
Gilt Edge by White Cloud.
Grey Cloud.....2:29¾
Gipsey Boy by Stonewall Jackson.
Billy Burton.....2:25¼
Lath 2:29¼
Lucy B.....2:22
Young Gipsy Boy.....2:28½
Gipsey Chief by Simmon's Seneca Chief.
Tipton Boy.....2:24¼
Gladiator by George M. Patchen Jr.
Boss.....2:29¼
James H.....2:21
Daminia. p.....2:26¼
Snickelfritz, p.....2:29½
Gladiator by Smuggler.
Fred Smuggler, p.....2:22
Glenair by Messenger Duroc.
Idlewild.....2:29¼
Glenalen by Ben Franklin.
B. F. Solon.....2:24¼
Glenarm by Constellation.
Glenarma.....2:28¼
Glendale, p.....2:26¼
Glencoe Golddust by Dorsey's Golddust.
George W. Davis 2:26¼
Glencoe Jr.
Madge Hatton.....2:17¼
Lady Pendleton, p....2:23¼
Scratch, p.....2:28¾
Uncle Jack, p.....2:16¼
Glencoe Wilkes by Alcantara.
George A.....2:29
Pansy Blossom.....2:23
Whirlwind.....2:26¾
Jubilee Wilkes, p.....2:17½
Glencue by Glenarme.
Glenwood 2:27
Glendale by Glenn's Hambletonian.
Mattie Hunter.....2:30
Glen Knox.
Jalba.....2:29½
Glen Duroc by Messenger Duroc.
Clay Duroc.....2:30
Glenelg by Baymont.
Lady Red.....2:24¼
Glen Miller by White Line.
Bryan Girl 2:26¼
Kate Ham.....2:28½
Kate Ham, p.....2:24¼
Glenview by Belmont.
Euclid.....2:28½
L. M. Wing 2:26½
Easter Girl, p.....2:27½
Glenwold by Nutwood.
Protien.....2:15½
Glenwood by Wapsie.
Maud Archibald.....2:27¼
Gloster by Blue Bull.
Addie C., p.....2:20
Dick C., p.....2:18¾
Sam Sharp, p.....2:26
Gloster by Phil Sheridan.
Lora J 2:19½
Mabel C.....2:25¼

Godfrey Patchen by George M. Patchen.
Cyclone 2:30
Ferd S.....2:27½
George H,.....2:25
Glamis.....2:22¼
Harry W. Genet 2:25½
Hopeful.....2:14¾
Lady Snell.....2:23¼
Rex Patchen.....2:30
Wellesley Boy 2:26½
Gogebic by Red Wilkes.
All Right.....2:21
Trevor, p.....2:25
Goldbeater by Alcantara.
Marion..... .....2:19¾
George K, p.....2:18¼
Gold Boy by Gibson's Tom Hal.
Ada, p.....2:13¾
Blue Ridge, p.....2:20
Gen. Ewell, p,..... .2:23¾
Golddust (Dorsey's) by Vermont Morgan.
Fleety Golddust 2:20
Indicator 2:23¼
Lucille Golddust.....2:16¼
Rolla Golddust 2:25
Golddust.
Red Cloud, p.....2:25¼
Golddust (McCracken's) by McCracken's Black Hawk.
Artist.....2:26¼
Golddust Jr. by Dorsey's Golddust.
Motion Golddust 2:28½
Sleepy Tom, p.....2:25
Golddust (Thompson's).
Johnny Golddust.....2:17
Axtell, p 2:16¼
Roy Golddust, p.....2:30
Tennyson, p.....2:25¾
Goldemar by Princeps.
Abram 2:25
Gold Bar.....2:20¾
Kenmar.....2:29½
Lady B.....2:27
Natila.....2:25½
King Goldemar, p....2:25¾
Golden by Royal Lambert.
Fred Mac.....2:24¼
Goldenbow by Satellite.
Glitter 2:22¾
Golden Girl.....2:28½
Jim Fuller.....2:19½
Octavia.....2:29¼
Molly D.....2:26
Pontiac Chief.....2:16¼
Prince Albert.....2:25¾
Vivian.....2:22
Golden Prince, p.....2:18¾
Golden Seal by Satellite.
Billy Dolan.....2:27
Golden Star by Bashaw Messenger.
Billy Bashaw.....2:29½
Gold King by Allie Gaines.
Henry L.....2:28¾
Bessie B, p.....2:21¼
Claremont, p.....2:21¼
Harry Gold King, p...2:27¾
Lady Claremont, p...2:24¼
Lila King, p.....2:22½
Golden Wing by Satellite.
Daisy J.....2:24¼
Gold Leaf by Nugget.
Greenleaf.....2:22½
Franklin.....2:27¾

Oakbourne.....2:27½
Oakleaf.....2:28
Rose Leaf.....2:14¾
Goldleaf Jackson by Andrew Jackson Jr.
A. R.....2:27½
Goldmine by Aristos.
Natella.....2:25¼
Rockaway, p.....2:17¼
Goldsmith Pilot by Alden Goldsmith.
Robert Ryan.....2:21
Goodluck.
Boadicia, p.....2:28¼
Delight, p.....2:29½
Glidess, p.....2:26¼
Good Luck by Seymour's Davy Crocket.
Dale, p.....2:21½
Goodson by Smuggler.
Goodwin, Jr.....2:27½
Helen Goodson.....2:25
Sir Arthur.....2:25¼
Goldstone by Masterlode.
Lew Wallace.....2:23½
Goodwin Hambletonian by Ryadyk's Hambletonian.
Goodwin, Jr.....2:29¾
Lady Collins.....2:30
Onawa 2:22¼
Goodwood by Woodford Mambrino.
Greenwood.....2:30
Goodwood, Jr.....2:23¼
Goodwood, Jr. by Goodwood.
Frank Irwin.....2:29¼
Gordon Windsor by Windsor.
Roger.....2:28¼
Gossip by Tattler.
Detractor, p.....2:26½
Gossip, Jr., p.....2:13¼
Gossiper by Simmons.
Gazelle.....2:16½
Ketchem, p.....2:17
Gossip Jones by Vanosdal's Whip.
Business 2:28
Gov. Benton by Gen. Benton.
Gov. Hill.....2:25½
Governor Benton by Major Benton.
Benton M.....2:16¼
Bessie Benton.....2:26¾
C. L. K.....2:29¼
Governor Boggs.
Chico, p.....2:21¼
Governor D.
Hugh G.....2:28
Gov. Morrill by Knox Morrill.
Dr. Smith.....2:26½
Gov. Paine.
Orient..... 2:27¼
Gov. Sprague by Rhode Island.
Agitator.....2:28½
Allen Sprague.....2:30
Bertie Sprague.....2:24
Brinker Sprague.....2:28
Bob Sprague.....2:24¾
Carrie Walton.....2:28½
Charley P.....2:25½
Colvina Sprague.....2:19¾
Dixie Sprague.....2:25¼
Frank Sprague.....2:29
Gilbirds Sprague.....2:21¾
Henry Esmond.....2:30

Digitized by Google

James Morrison.....2:25½
Kate Sprague.....2:18
King Sprague.....2:12
Lady Kate Sprague...2:27¼
Linda Sprague.....2:17½
Lou Sprague.....2:27½
Lynn Sprague.....2:28
Mary Karr.....2.24
Mary Sprague.....2:21
Mary W.....2:29¾
Maywood.....2:20
Medora.....2:29¾
N. H. R.....2:23¼
Pauline.....2:27¼
Roscoe Conkling.....2:30
Rowena Sprague.....2:27¼
Sprague (Round's)...2:24½
Sprague Golddust....2:15¼
Sprague Pilot.....2:24
Susie T.....2:28¼
The Item.....2:25¼
Theresa Sprague.....2:25¼
Vincent Cromwell....2:30
Billy Sprague, p.....2:28
Charley P., p.....2:11¼
Vandal Wilkes, p.....2:24

Gov. Sprague, Jr. by Gov. Sprague.
Charley Sprague.....2:28¾

Gov. Stanford by Electioneer.
Clito, p.....2:24¼

Gov. Wilkes by Geo. Wilkes.
Lieut. Wilkes, p.....2:23½

Graduate.
Oliver Twist.....2:29½

Granby by Princeps.
Granette.....2:21¼
Mary Ferguson.....2:29½

Grand Duke by Iron Duke.
Sleepy Dan.....2:29¼

Grandison.
Ella Graham, p.....2:29½

Grandissimo by Le Grand.
Altissimo.....2:25¼
Myrtle Thorne.....2:20¾
Topsey.....2:27

Grand Moor by The Moor.
Abdal.....2:28
Myrtle T.....2:27¼
Sadie Moor.....2:29½

Grand Regent.
Mediator, p.....2:30

Grand Sentinel by Sentinel.
Grace Darling.....2:26
Grand Sentinel, Jr....2:30
Lasella.....2:20
Nellette.....2:26½
Samuel A.....2:27½
Selene.....2:29¾
Sentry.....2:25
Shaefer.....2:23¼
Signo Vinces.....2:27¼
Sir Knight.....2:23¾
Solferino.....2:26½
Sonnet.....2:30
Strategist.....2:22
Strathbridge.....2:28¼
Strogoff.....2:24¼
Sumpter.....2:25¼
Sutherland.....2:24¼
Suzerain.....2:29
Tosca.....2:19¼
Shaefer, p.....2:23¼

Grand Sentinel Jr. by Grand Sentinel.
Golden Boy.....2:23½

Grand Wilkes by Lyle Wilkes.
Ike Wilkes.....2:17¼

Grantham Chief by Royal George.
Commodore Nut.....2:29
Dan H.....2:26½
Door Knob, p.....2:21

Graphic by Mambrino Patchen.
Novelty.....2:29

Great Hope by Happy Medium.
Realization.....2:26¾
Title Clear.....2:30

Great Tom by Pathfinder.
Ben Davis.....2:19½
Etta B.....2:25½
Etta B. p.....2:17

Great Western by Masterlode.
Oliver West.....2:25¾
Phil W.....2:21

Greenback by Blue Bull.
Alaiedon.....2:27¼
Counterfeit.....2:30
John M.....2:27½
Fred Ager, p.....2:24½
Ned Rawlin, p.....2:30

Greenbacks by Princeps.
Bassora.....2:22¼
Choice.....2:24½
Greenceps.....2:18½
Greenwood.....2:20
Keno.....2:24¼
Loretta B.....2:28
Mason.....2:27½

Green Boy by John Green.
Charles Dorsey.....2:20½
Daybreak.....2:25½
Green Boy Jr.....2:28¼
Harry C.....2:15
Lady Bug.....2:24¼

Greenbush by Woodbury.
Greenbush Star.....2:25½

Greenbush King by Greenbush.
Hinda W.....2:26
Greybush, p.....2:30
Judge B. p.....2:15¾

Greenfield by Black's Hambletonian.
Grayfield.....2:17½

Greenlander by Princeps.
Esquimo.....2:18¾
Greenlander Boy.....2:21¾
Greenlander Girl.....2:21
Greenway.....2:25
Kitty Greenlander....2:23½
Louisville.....2:19¾
Orangelander.....2:22¼
Otalgic.....2:24½
Raola.....2:23¼
Zingerelli, p.....2:27

Green Mountain Banner by Black Banner.
Lady Pritchard.....2:21
Vulcan.....2:25

Green Mountain Morgan.
Bay Charley, p.....2:23¾

Green Mountain Morgan by Ethan Allen.
Honest Billy.....2:29¼

Green Mountain Morgan (Dow's)
Sally B. p.....2:23

Greenwood.
Frank Allen.....2:30

Gregor McGregor by Robert McGregor.
Miss McLain.....2:28½

Grenedier by Princeps.
Grandee.....2:29½

Grey Bill.
Kitty Grey.....2:29¼

Grey Comet.
Wallace.....2:22¼

Grey Dan by Gideon.
Gov. Plaisted.....2:29¼
Hippona.....2:27¾
Maud L.....2:30
St. Lawrence.....2:23¼
Surprise.....2:28½

Grey Duke.
Billy Russel, p.....2:16¼

Grey Eagle by Vermont Black Hawk.
Carrie K.....2:30
St. Charles.....2:26

Grey Eagle.
Daisy B. p.....2:29¼

Grey Eagle (McKesson's) by Coman's Grey Eagle.
Charley Ford.....2:16¾

Grey Eagle (Chenery's).
Ino.....2:21¼
Red Bird.....2:27¼
Aral, p.....2:25½

Grey Eagle by Young Mountain Eagle.
New Berlin Girl.....2:29½

Grey Harry by Old Tempest.
Billy the Twister, p..2:18¼
Black Diamond, p.....2:16
Florence J. p.....2:24½
Prairie Girl, p.....2:26

Grey Jim by Morgan Tally-Ho
Cling.....2:29¼
Pedro.....2:25¼

Grey McClellan by Gen. McClellan.
Blanche.....2:25½

Grey Messenger (Hoagland's) by a son of Sherman Morgan.
Blonde.....2:29½
Honest Dutchman....2:26½

Grey Messenger by Black Hawk.
Tom Walter.....2:29

Greystone by Nutwood.
Fedalma, p.....2:22¼
Prince Elwood.....2:22¾

Griffard by Lepine Horse.
Balmoral Boy.....2:29½

Grimalkin by Princeps.
Nelly C.....2:30

Grosjean by Belmont.
Grosis.....2:25¼

Grosvenor by Administrator.
Lady Grosvenor.....2:27

Guarantee by Tom Patchen.
Dan Berry.....2:26½
Keystone.....2:28¼

Guardsman by Alcyone.
Nicola.....2:23¼

Guelph by Princeps.
Guelph Jr.....2:26¾
Manette, p.....2:24
St. Croix, p.....2:18¾

Guide by Swigert.
Escort.....2:23
Guard.....2:27
Zig.....2:25

Digitized by Google

Guiderock, p.....2:29
Guilford Boy by Dauntless.
Lucy K.....2:25½
Cato, p.....2:23½
Gulvallis by Conn's Harry Wilkes.
Bessie Cecil.....2:29½
Lucy K..... 2:30
Guy Darrell by King Rene.
Guy Rene.....2:25
Guy K by Guy Wilkes.
Dr. Haile, p.....2:15¼
Guy Miller (Sayre's) by Guy Miller.
Blackstone.....2:23½
Ella B.....2:26¼
Josephine S..... ... 2:24½
Guy Wilkes by Geo. Wilkes.
A. L. Kempland.....2:26½
Arthur Wilkes.....2:28½
Atalanta Wilkes.....2:29½
Auntie Wilkes.....2:22½
Clio Wilkes.....2:30
Earlie.....2:27¾
Eclipse.....2:25¾
Emin Bey.....2:21½
Etta Wilkes.....2:25¾
Gulita.....2:27¼
Guy Vernon.....2:28
Hazel Wilkes.....2:11¼
Hulda.....2:08½
Jean Wilkes.....2:24¾
Leo Wilkes.....2:29¾
Lesa Wilkes.....2:11½
Lillian Wilkes.....2:17¾
Linwood.....2:20½
Mary Best.....2:12¼
May Wilkes.....2:24¾
Millie Wilkes.....2:26
Mustaph 2:23
Muta Wilkes.....2:11
Nutwood Wilkes.....2:19
Raven Wilkes.....2:15½
Regal Wilkes.....2:11¾
Sable Wilkes.....2:18
Silver Spray.....2:28
Siva.....2:13¾
Ulee Wilkes.....2:23
Una Wilkes.....2:15
Venita Wilkes.....2:13
Verona Wilkes.....2:27
Vesta.....2:30
Vida Wilkes.....2:18¼
Alannah, p.....2:11½
Blonde Wilkes, p.....2:22¼
Chris Smith, p.....2:14½
Rupee, p.....2:11
Seymour Wilkes, p....2:16

Hailstorm by Mambrino Patchen
Neckima.....2:23
Quaker Girl 2:30
Jenny Wren, p.....2:17½
Halbert by Egbert.
Maud Halbert.....2:30
Haldane by Mambrino Russell.
Haldan.....2:22½
Hallidan.....2:28
Hallington..... .....2:30
Halo 2:27
Howell.....2:26¼
Hustler 2:20½
Just Right.....2:25¼
Howell, p.....2:24¼
Hustler, p.....2:27¼

Hall Colt by Bajardo.
Grey Duke.....2:29¾
Hall Horse by Marshall Chief.
Little Sam.....2:29
Ham (Culler's) by Baird's Hambletonian Prince.
Topaz 2:18½
Hamblehawk by Rysdyk's Hambletonian.
Granger B.....2:30
Tom Tinker. 2:30
Hambleton by Florida.
Col. Briggs.....2:22
May Queen.....2:27
Hambletonian (Harris') by Bishop's Hambletonian.
Green MountainMaid.2:28½
Lady Shannon.....2:28¼
Hero, p.....2:20½
Hambletonian (Green's) by Rysdyk's Hambletonian.
Nelly.....2:30
Hambletonian (Black's) by Rysdyk's Hambletonian.
Avena.....2:22½
Ben Kinney.....2:21½
Blameless.....2:19¾
Bruce.....2:27¼
Lady M.....2:23¼
McAllister 2:24¾
Tague O'Ragan.....2:27¾
Hambletonian (Curtis') by Rysdyk's Hambletonian.
Andy Mershon.....2:25½
Flora B.....2:24½
Hambletonian Mambrino.....2:21¼
Sunshine.....2:29¼
Hambletonian (Rysdyk's) by Abdallah.
Administrator 2:29½
Alma.....2:28¾
Artillery.....2:21½
Astoria.....2:29½
Bella..... .....2:22
Breeze.....2:24
Bruno.....2:29½
Chester.....2:27
Deucalion.....2:22
Dexter.....2:17¼
Drift..... .....2:29¾
Effie Deans.....2:25½
Ella Madden.....2:25¾
Enfield.....2:29
Factory Girl.....2:29¼
Gazelle.....2:21
George Wilkes 2:22
Hambletonian's Last.2:25¼
Hamperion 2:29½
Harvest Queen.....2:29½
James Howell Jr.....2:24
Jay Gould.....2:21½
Jerome.....2:27
Kisbar.....2:27¾
Lady Augusta.....2:30
Lady Banker.....2:23
Lottery.....2:27
Lottie.....2:28
Madeline.....2:23¼
Marguerite.....2:29
Mattie.....2:22½
Maud.....2:29¾
Nettie.....2:18
Orange Girl.....2:20
Pickering.....2:30
Rysdyk Maid.....2:24¼
Scotland Maid.....2:28½

Sentinel.....2:29¾
Small Hopes.....2:26½
Young Bruno.....2:22¾
Hambletonian (Wood's) by Alexander's Abdallah.
Allegheny Boy.....2:27¼
Ambler.....2:30
Argo H.....2:28
Argonaut.....2:23¼
Billy Ray.....2:23¾
Billy Wood.....2:20½
Blue Mare.....2:23
Bucephalus.....2:30
Chrystine.....2:29¼
Dan S.....2:24¼
Elda B.....2:20½
Howard Jay 2:12¼
Ino..... .....2:19½
Kilburn Jim.....2:23
Kit Sanford.....2:21¼
Kitty Wood.....2:24¼
Mamie Wood.....2:20
Maudie Belle.....2:29¼
Nancy Hackett.....2:20
Nancy S.....2:27
R. B.....2:29¼
Sam F.....2:26¾
Spotted Sam.....2:29¾
Telephone.....2:22½
Spotted Sam, p.....2:25¾
Hambletonian (Whipple's) by Guy Miller.
Ajax.....2:29
Alameda Maid.....2:27½
Cyclone 2:26¼
Empress.... .....2:24
Graves.... .....2:19
Lady Blanchard.....2:26¼
Longfellow.... .....2:24¼
Lou Whipple.....2:26¾
Maggie C.....2:25
May Boy.....2:23¾
Norman.....2:28¾
Olivette 2:24
Rustic..... .....2:30
Westfield.....2:26½
Peacock, p.....2:23¼
Hambletonion (Felter's) by Rysdyk's Hambletonian.
HambletonianBashaw2:29½
Lady Tighe.....2:29
Lucy.....2:26½
Star Hambletonian...2:23¾
Hambletonian (Parris') by Harris' Hambletonian.
Joker.....2:22½
Hambletonian (McCurdy's) by Harold.
Alabama.....2:15
Blontonian.....2:22
Eleanor Malloy.....2:29½
Fairest.....2:18
Five Points.....2:19
Io.....2:13
Lewe S.....2:26¾
Lula Hambletonian..2:27
Macaroon.....2:21¾
McEwen.....2:18¼
McVale.....2:29
Mary R.....2:24½
Miss McCurdy 2:28¾
Norwood Hambletonian 2:22¼
Play Boy.....2:18¼
Red Cedar.....2:28¼
Red Fern.....2:27¾
Sally C.....2:18¾
William Elkin.....2:27¾

Digitized by Google

Alice McCurdy, p.....2:24¼
Den Ledyard, p.....2:20
Dr. Miller, p.....2:21
Lula Mc, p.....2:25
McCurdy Jr., p.....2:21½
Montrose, p.....2:24¼
Nannie Ward, p.....2:16

Hambletonian (Sackett's) by Rysdyk's Hambletonian.
Joseph A.....2:24

Hambletonian (Glenn's) by Volunteer.
Kitty Fisher.....2:29¼

Hambletonian (Powers') by Robert Bonner.
Jockey.....2:30
Judge Parsons.....2:28½

Hambletonian (Sherman's) by Rysdyk's Hambletonian.
Emma B.....2:29¼
Gold Edge.....2:26¼
Hulbert.....2:17½
Pembroke.....2:27¼
Petitioner.....2:26¼
Silver Edge.....2:23¼

Hambletonian (Andrus') by Judson's Hambletonian.
Princess.....2:30

Hambletonian (Hough's) by Andrus' Hambletonian.
Spotted Colt.....2:25½

Hambletonian (Bell's) by Blue Grass.
Wonder.....2:22½

Hambletonian (Blackwell's).
Whitestockings.....2:21

Hambletonian (Clark's) by Miller's Hambletonian.
Frank B., p.....2:18

Hambletonian (Sawin's).
Joe Ripley.....2:25

Hambletonian (Clark's) by Duke of Brunswick.
Tom Jacobe.....2:21
Ben Morgan, p.....2:17¼

Hambletonian (Frederick's).
Tod Crook, p.....2:14½

Hambletonian (Fleet's) by Goldsmith.
State Senator.....2:26
Princess H., p.....2:23¼

Hambletonian (Page's) by Edward Everett.
Coaticook Boy.....2:26¼
Nicolet Boy.....2:29¾

Hambletonian Bashaw by Green's Bashaw.
Duke.....2:25¼
Emma B.....2:29¼
Nabby G.....2:30

Hambletonian Bashaw by Felter's Hambletonian.
Bessie R.....2:29½
Daisy C.....2:23¾

Hambletonian Chief by Middletown.
Elmbrook.....2:26¼
George O.....2:24¼
Chattie C., p.....2:29¼

Hambletonian Chief by Thorne's Hambletonian.
Don Donaldo, p.....2:24½

Hambletonian Chrisman by Whipple's Hambletonian.
Kate Agnew.....2:28½
Steve Whipple.....2:12

Hambletonian Don by Chester Dewey.
Walter Mac.....2:22½
Calvin C., p.....2:28

Hambletonian Downing by Miller's Hambletonian.
Bertha.....2:27¼
Charley Downing.....2:29¼
Claytonia.....2:24¼
Claytonian.....2:27¼
Doctor E.....2:28
Dynamite.....2:27¾
Mamie Phillips.....2:28
Rag Baby.....2:22¼
Alert, p.....2:22½
Roadmaster, p.....2:26½

Hambletonian Gem by Rysdyk's Hambletonian.
Alfred.....2:26
Maria Theresa, p.....2:23½

Hambletonian George by Masterlode.
Ed. Mack.....2:26¼
George K.....2:22
George S., p.....2:19¼

Hambletonian Gift by Masterlode.
Mabel Parmeter.....2:29½
Prince Gift, p.....2:27¼

Hambletonian Jr. by Whipple's Hambletonian.
Hancock.....2:29

Hambletonian Jr (McCurdy's) by McCurdy's Hambletonian.
Ben H.....2:16½
Judge Austin.....2:12¼

Hambletonian Knox by Gideon.
Combination.....2:29¼
Freeman.....2:29¼

Hambletonian Mambrino (Montgomery's) by Curtis' Hambletonian.
Big Four.....2:26¼
Haydon.....2:26½
Katie Cahill.....2:26½
Raven.....2:26¾
Wild Rake.....2:22¾
Billy McCracken, p...2:24¾
J. J. C., p.....2:23¾

Hambletonian Mambrino (De Lashmutt's) by Menelaus.
Caryl Carne.....2:25
Fred Hambleton.....2:26
Hamrock.....2:21
Hilda.....2:29¼
Jane L.....2:19½
Kitty Ham.....2:26
Stella H.....2:29¾
Susie S.....2:18
Vanquish.....2:19
Cherry, p.....2:27¾
King Priam, p.....2:29
Stanwix, p.....2:29¾

Hambletonian Messenger.
Chepeta, p.....2:25½

Hambletonian Pilot by Guy Miller.
Signet.....2:26¼

Hambletonian Prince by Volunteer.
Harry Parker.....2:25
Little Eva.....2:20½
T. G.....2:26

Hambletonian Prince (Baird's) by Rysdyk's Hambletonian.
Abbie.....2:29½
Baldy.....2:29¼
Billy Button.....2:18¼
Corona.....2:24½
Fanny Fairbanks.....2:30
Flavilla.....2:24½
Forest Prince.....2:17¼
Gladys.....2:28
Guess Not.....2:27½
Happy Traveler.....2:27½
Helen.....2:28
Helene.....2:21
Monie.....2:29¼
Musty.....2:26½
Nelly.....2:29¼
Nelly Wilson.....2:30
Peralto.....2:26½
Prince.....2:23
Princess.....2:27¼
Sylvia M.....2:25½
The Corporal.....2:28½
Trilly Willy.....2:25½
Tom Ellis, p.....2:26¼

Hambletonian Prince (Swanbrough's) by Menelaus.
Little Frank.....2:30
Prince.....2:26¼
Prince A.....2:26¼
Prince M.....2:29¼

Hambletonian Prince (DuBois') by Administrator.
H. Z. Leonard.....2:30

Hambletonian Rattler by Mambrino Rattler.
Sooner.....2:24

Hambletonian's Last by Rysdyk's Hambletonian.
Bill of Expense.....2:27½
Ernest.....2:27½
Gram C.....2:23¾
Thorndale Prince, p..2:21

Hambletonian Tranby by Edward Everett.
Anna C.....2:27½
Claudius.....2:21¼
Cleveland Boy.....2:29¾
Homewood.....2:28½
John R. Wise.....2:23¼
Molly J.....2:19¾
Perhaps.....2:30
S. J. Fletcher.....2:23½
Thad.....2:29¼
Allie C., p.....2:13
Eclipse Tranby, p.....2:29¼
Templeton, p.....2:29¼
Tony R., p.....2:26½
Whalebone, p.....2:18½

Hambletonian Wilkes by George Wilkes.
Arlene Wilkes.....2:22½
Aurora.....2:25
Bill Granger.....2:26
Grand George.....2:24½
Jack Spratt.....2:23½
Phœbe Wilkes.....2:08¼
William Wilkes.....2:30
Grand George, p.....2:20½
Golden W., p.....2:29½
Guarantee, p.....2:23
New Era, p.....2:13
Rocker, p.....2:11
Slipper, p.....2:28
Tammany Wilkes, p..2:24¼

Hambrino by Edward Everett
Almater.....2:28
Alpine.....2:30
Baroness.....2:30

Digitized by Google

Belle Ure.....2:19½
Ben Hur 2:24
Burlesque.....2:22¼
Cresson.....2:21½
Christine.....2:25½
Delmarch.....2:11½
Esmerelda.....2:30
Fulda.....2:19¼
Gladstone.....2:28¼
Graydon 2:17¼
Hambrino Belle 2:25½
Hambrino Pilot 2:29½
Hambrino Prince.....2:26
Hamdallah.....2:23
King Mambrino 2:30
Marea.....2:22
Nelly T.....2:26¼
Olivia 2:24
Optimist.....2:28¾
Pomona.....2:25
Premier.....2:29½
Roswall.....2:24¼
Stet Brino.....2:26½
Why Not.....2:20¾
Wildbrino.....2:19½
Wilkesbrino 2:23
Drelincourt, p.....2:17¼
Fastwell, p.....2:24¾
Hambrino Boy, p.....2:24¼
Major Ham, p.....2:25
M. L. Hare, p.....2:19
Tekla, p.....2:26¼
Hambrino (Scott's) by Hambrino.
Tommy Brown, p.....2:11½
Hambrino Pilot by Hambrino.
Hilda.....2:29¼
Hambrino Star by Masterlode
Lorna Doone.....2:24¼
Hamdallah by Hamlet.
Almo.....2:30
Brittle Silver.....2:25½
Dan Neville.....2:28
Fanchon.....2:19¼
Flight.....2:24
Hamdallah (Aiken's).2:24¾
Hamdallah Star.....2:23
Jay Caldwell.....2:22¼
King of the West.....2:27
Maud D. N.....2:25
Minnie A..... .....2:29¼
Molly B.....2:26½
Nina Dinsmore.....2:23¼
Rena N.....2:22
Seth Thomas..... 2:25¼
Shemdallah.....2:25¾
Vera.....2:22¼
Abdallah (Stiles') p..2:23
Libbeas I., p.....2:13¼
Hamenger by Auditor.
Ben Wallace.....2:19¼
Kate Dillard.....2:22½
L. B. Curtis, p.....2:22¾
Hamilton by Rysdyk's Hambletonian.
Jerome.....2:25¾
Tom Hamilton.....2:21½
Hamilton by Mambritonian.
Prince Albert, p.....2:28¼
Hamlet by Volunteer.
A. V. Pantlind.....2:20
Brookside Flora.....2:29
Lady M.....2:23
Leontine.....2:23¼
Loretta F.....2:18¾
Anna J. p.....2:29¾
Truro, p.....2:22¾

Hamlet by Hamlet.
Dave Wilson.....2:24¾
Hamlin Patchen by George M. Patchen.
Sleepy Ned.....2:26¼
Hampshire by Woodford Wilkes.
Bianca.....2:29¼
Hampshire Boy by Hemingway Horse.
Susie.....2:21
Etta C. p.....2:29¼
Hampton by Rysdyk's Hambletonian.
Scott Ashton.....2:25¾
Hampton by Smuggler.
Little Ned.....2:29¼
Handy B. by Artemas.
Johnnie B.....2:25¼
Handsome Harry.
Sibyl, p.....2:23¼
Hannibal by De Lashmutt's HambletonianMambrino.
Hannibal Jr.....2:27¼
Volbrino H.....2:26¼
Hannibal by Woodford Mambrino.
Martin K..... .....2:18¼
Sleepy Ned.....2:22¼
Hannis by Mambrino Pilot.
Arthuretta.....2:29¼
Hannis Jr.....2:26¼
Jerry W.....2:22¼
Lady Hannis.....2:25
Linkwood Chief.....2:18¾
Mamie W.....2:30
Panic.....2:21
Hannis Jr. p.....2:17¼
Mambrino Hannis, p.2:16½
Mountain Maid, p....2:27¼
Whitby, p.....2:18¼
Hanover by Brougham.
Queen H.....2:29½
Hanshaw Horse by Irwin's Blind Tuckahoe.
Sciola.....2:23¼
Happy Chief.
Happy, p.....2:27½
Happy Day by Happy Medium.
Blue Night.....2:23
Harry B. p.....2:20½
Happy Heir by Happy Medium.
Split Second.....2:28
Plus, p.....2:29½
White Socks. p.....2:19½
Happy Home by Happy Thought.
Happy Doctor.....2:21½
Happy Medium by Rysdyk's Hambletonian.
Abdallah Medium....2:27¼
Ailse Medium.....2:27¾
Albion Medium.....2:30
Alexander.....2:26¼
Alice Medium.....2:29¼
Allie Rosebud.....2:28¼
Almont Medium.....2:18¼
Annie K.....2:28¾
Ashland Prince.....2:26¾
Baron Luff.....2:27
Belle Medium.....2:20
Breeze Medium.....2:22¼
Brigadier.... .....2:21¼
Buxx Medium.....2:20¼
Capitalist.....2:29½
Camille..... .....2:20¼

Celerrima.....2:15
Champion Medium...2:22¼
Chief Medium.....2:24½
Citizen.....2:21¼
Country Medium.....2:25¼
Carrie D.....2:26
Delaware Medium.....2:30
Eddie Medium.....2:29¼
Edith.....2:22¼
Elwood Medium.....2:24¾
Enchantress.....2:26¾
Ernest Maltravers....2:22½
Ethel Medium.....2:25½
Fairlawn Medium....2:25¼
Falkland.....2:28¾
First Love.....2:22½
Fleet Medium.....2:29¼
Fleetwood.....2:29
Folly.....2:15¼
Frank Ellis.....2:26¼
Fred Medium.....2:28¼
Graceful.....2:23¼
Happiness..... .2:29¼
Happy Courier.....2:16¾
Happy Damsel.....2:26½
Happy Day.....2:29½
Happy Girl.....2:27½
Happy Maid.....2:30
Happy Princess.....2:23¼
Happy Promise.....2:16¾
Happy Thought.....2:22½
Happy Wanderer.....2:20½
Harry.....2:26
Harry Medium.....2:21½
Helen Houghton.....2:29¼
Kildee.....2:29½
Lady Fargo.....2:24¼
Mambrino Medium...2:28½
Master Medium.....2:29½
Maxie Cobb.....2:13¼
Mediator.....2:25½
Merry Thought.....2:22¼
Millionaire.....2:24½
Milton Medium.....2:25½
Mott Medium.....2:29¼
Nancy Hanks.....2.04
Neta Medium.....2:22½
Norman Medium.....2:20
Ormond.....2:27½
Paeony..... .....2:22
Patchen Medium.....2:29½
Pearl Medium.....2:24
Poco Tempo.....2:23½
Prince Medium.....2:26
Rebel Medium.....2:23¾
Robert Medium.....2:29
Romancer.....2:28½
Rose Medium.....2:26½
R. P.....2:22¼
Sauveur.....2:29¼
Soudan..... .....2:25
Spanish Maiden.....2:29¾
Starin Medium.....2:26¼
Storm King.....2:25¾
Talavera..... .....2:30
Time Medium.....2:27½
Union Medium.....2:18¾
Viola Medium.....2:25
Ward Medium.....2:25¼
Waymart 2:27¼
Crystal, p.....2:29
Eddy C., p.....2:20
Jerry Yetman. p.....2:27½
King Medium, p.....2:20
Late Rose, p.....2:23¼
New Medium, p.....2:30
Riley Medium, p.....2:10½

Digitized by Google

Happy Medium (Hickey's) by Happy Medium.
Gen. Mack.....2:29¾
Happy Medium, Jr. by Happy Medium.
Carrie Medium.....2:27¼
Lady Babcock.....2:30
Happy Prince by Bayonne Prince.
Contento.....2:29¼
Happy.....2:27½
Happy Russell by Mambrino Russell.
Happy Bee.....2:15¾
Happy Earl.....2:29¾
Happy George.....2:24½
Happy Lady.....2:16¾
Happy Minnie.....2:17½
May Bee.....2:25
Happy Thought by Happy Medium.
Ethel.....2:19¾
Go Some.....2:26¼
Happy Go Lucky.....2:29
Happy Home.....2:24¼
Idle Thought.....2:29½
Little Sport.....2:25¼
Merriment.....2:26½
Stoneridge.....2:21¼
Happy Traveler by St. Elmo.
Bonnie B., p.....2:19¾
Happy Union by Woodbury.
Golden Girl, p.....2:25
Harbinger by Almont.
Ansel W.....2:29¾
Camille.....2:24¼
Diana.....2:24½
Hallie.....2:20
Harvey Russell.....2:29½
St. Ives.....2:29¼
Silver Belle.....2:21½
Prince Harbinger.....2:30
Van Helmont.....2:26½
Hardee (Burton's) by Gen. Hardee.
Col. Hardee, p.....2:29¼
Ida S., p.....2:15¾
Hard Tack.
Black Nell, p.....2:28
Hardwood by Blackwood, Jr.
Nelly Hardwood.....2:18¾
Peter Hardwood.....2:20
Hardy Horse.
Fanny W.....2:25½
Harkaway by Stephen A. Douglass.
Tom Miller, p.....2:25¼
Harkaway by Wilkins Micawber.
Hundley.....2:20¾
Roy.....2:26¼
Gertie Harkaway, p..2:26½
Jack, p.....2:10¼
J. C. R., p.....2:29
Nancy Harkaway, p..2:19¼
Harlan by Dauntless.
Andrew C.....2:26¼
Harlequin by Hampton.
Joe L., p.....2:15
Haro by Harold.
Muggins.....2:20¼
Harold by Rysdyk's Hambletonian.
Altamura.....2:30
Calinda.....2:26¼
Cammie L.....2:21
Cash Item.....2:29¼
Chichester.....2:25¼
Cora S.....2:25½
Daciana.....2:27½
Daireen.....2:21½
Disputant.....2:18
Evermond.....2:24¼
Gen. Turner.....2:26¾
Good Morning.....2:28½
Hackberry.....2:25¼
Hambletonian (McCurdy's).....2:26½
Harold Chief.....2:24¼
Harold, Jr.....2:24¼
Hartford.....2:22¼
Henry G.....2:28
Hermes.....2:27½
High Tide.....2:30
Iowa Harold.....2:25½
Lorody.....2:24½
Mattie Graham.....2:21½
Maudlen.....2:25¾
Maud S.....2:08¾
Meda.....2:25
Neva.....2:30
Noble Harold.....2:29¾
Noontide.....2:20¼
Parapet.....2:21
Pegasus.....2:30
Puella.....2:29
Russia.....2:28
Sisal.....2:23¼
Temple.....2:30
Valdemeer.....2:28
Yazoo.....2:27½
Yuba.....2:24½
Zulu.....2:29½
Alturus, p.....2:12½
Belle Girl, p.....2:24
Gen. Turner, p.....2:25¾
Hermit.....2:16½
Maud H., p.....2:20½
Slumber, p.....2:13¼
Harold C. by West Liberty.
Bashaw Bill.....2:26
Harold C. by Harold.
George Mack, p.....2:19¼
Harold, Jr. by Harold.
Godelia.....2:29¼
Haroldine.....2:23¼
Haroldmont by Harold.
Hettiemont.....2:16¾
Rispah.....2:24¼
Haroldmont by Harbinger.
Jack Wiman.....2:20¼
Harold Patchen by Harold.
Aunt Delilah.....2:12½
Haroldson by Harold.
Jonesville.....2:29¾
Sterling, p.....2:11½
Harold Thorne by Heptagon.
Woodbury Thorne.....2:25¼
Harper by Harold.
Belle Harper.....2:29¼
Harper by Green's Bashaw.
Pride of Idaho.....2:29¾
Harrison Chief by Clark Chief.
George L.....2:26½
Harrison.....2:26¼
Harry Chief.....2:30
Harry Arlington by Prince Albert.
Telegraph Girl.....2:29¾
Harry B. by Blue Bull.
John T., p.....2:15
Harry Clay by Neave's Cassius M. Clay, Jr.
Clayton.....2:19
Edwin Clay.....2:29½
No Hurry.....2:30
Shawmut.....2:26
Surprise.....2:26
Harry Clay by Joe Hooker.
Blanche Morrison.....2:27½
Harry Clay Jr. by Harry Clay.
Billy Bunker, p.....2:19¼
Harry Clay Jr. (Haven's).
Claytonian.....2:27¼
Harry F. by Compeer.
Tempest N., p.....2:19¼
Harry Franklin by Bergen.
Jim Graham.....2:26½
Harry Goldburg.
Tommy H., p.....2:21¼
Harry Golddust.
Goldmine, p.....2:17
Harry Green by Hiatoga.
Midnight Bell, p.....2:26¼
Min Young, p.....2:16½
Harry Hamilton by Knickerbocker.
J. M. D.....2:13¾
Harry Hamilton.
Fanny Miller.....2:22½
Harry Hontas by Pocahontas Boy.
Gertie K., p.....2:25¾
Nettie E. Hontas, p...2:29½
Harry Hoyer by Pilot Champion.
Gladstone, p.....2:19½
Harry Knox by Gen. Knox Jr.
Billy I.....2:29¾
Maggie Miller.....2:26½
Maud Elenah, p.....2:19¼
Harry Lathrop by Blood's Black Hawk.
Henry.....2:20¼
Harry Mills by Milwaukee.
Marion Mills, p.....2:21¼
Harry Morgan by Royal Harry.
Minnie Grey.....2:30
Harry Noble by Frank Noble.
Belle Noble, p.....2:16
Harry Phelps by Cromwell Hiatoga.
Kitty Hiatoga.....2:18½
Harry Plummer by Harry Clay.
Little Mack.....2:29¾
MacIvor.....2:27
Harry Pulling by Menelaus.
Andy Pogue.....2:29¼
Don Pulling.....2:30
Gen. Buford.....2:24
Harry Scott.
Judge Black, p.....2:28½
Harry Vane by Smuggler.
Loyalty.....2:27
Harry W. Genet by Godfrey Patchen.
Frances.....2:27
Harry Wilkes (Conn's), by George Wilkes.
Bonnie Wilkes.....2:29¼
Concord.....2:29¾
Fred Wilkes.....2:21½
Helena B.....2:27
Kathrina.....2:25¾
Roseline Wilkes.....2:14½
Sir Harry Wilkes, p...2:16
Twilight, p.....2:28
Harry Wilkes (Letcher's) by George Wilkes.
Billy Wilkes.....2:29½

Digitized by Google

Harry Wilson by Jim Wilson.
Harry K., p.....2:28¼
Hartford by Harold.
Robert A.....2:29¼
Barb Wire, p.....2:24¾
Lily M., p.....2:24
Robert J., p.....2:01½
Hartland.
Hartland.....2:29½
Harvester by Daniel Lambert.
J. Y. G.....2:24¼
Haskew by Monte Christo.
Eagle Pass.....2:29¾
Hatch Horse by Woodburn Pilot.
Pickwick.....2:27½
Haven Star by Conklin's American Star.
Lady Linda.....2:26
Havoc by Thorndale.
Flora B.....2:30
Glenmore.....2:23¼
Lady Havoc.....2:23
Lucy May.....2:17
Hawkeye by Rice Graves.
Daisy Gardiner.....2:28¼
Hawkeye.
Grey Hawk.....2:28¾
Haw Patch by Rysdyk's Hambletonian.
Anna K.....2:28¾
Eldine.....2:28½
Eros.....2:29
Gravel.....2:29¾
Litta.....2:22
Magnolia.....2:09¼
Prince H.....2:17¾
Robert L.....2:26¼
Woodside Prince.....2:24¾
Teaser D., p.....2:30
Lucy J., p.....2:27½
Hawthorne by Maine Hambletonian.
Belle Thorne.....2:27
Hawthorne by Nutwood.
Bay Thorn.....2:23½
Breastplate.....2:23½
Bessie Thorne.....2:22½
Brown Thorne.....2:28
Hedgethorne.....2:27
Ida May.....2:28
John C. Shelly.....2:29¾
Kilrain.....2:22¾
Maj. Thorne.....2:30
Moses S.....2:19½
Paladin.....2:29½
Pet Thorne.....2:29
Sam Browne.....2:29½
Tempest.....2:19
Thornwood.....2:19¼
A. W. Thorne, p.....2:29½
Cap Thorne, p.....2:18½
Chief Thorne, p.....2:20
Hawthorne (Ladd's) by Thorndale.
Cyclone Jr.....2:27
Hayward Hazzard.
Little Dick, p.....2:23
Haywood.
Henrietta, p.....2:24¼
Hazel Bashaw by Bashaw, Jr.
Belle Truitt.....2:25½
Doctor H., p.....2:22½
Hazel Heel.
F. M. B. A., p.....2:22
Matt Wall, p.....2:27½
H. B. Winship by Aristos.
Lady Winship.....2:23½
Headlight by Blue Bull.
Billy Golden, p.....2:21
Heathwood by Nutwood.
Black Beauty.....2:24
Hector Wilkes by George Wilkes.
Fred S. Wilkes.....2:11¾
Thorn Wilkes.....2:28½
Seaside.....2:18½
Superior Wilkes.....2:24¾
Helmont by Mammont.
Caywood.....2:19¼
Hemlock by Belmont.
Princess.....2:30
Waxford.....2:26½
Henry.
Amelia S., p.....2:25¾
Henry B.
Razor Blade, p.....2:22¼
Henry Bell Colt by Cuyler.
Scott Newman.....2:27½
Henry B. Patchen by George M. Patchen.
Idaho Patchen.....2:26½
Jerry.....2:23¾
Ki Ki.....2:28
Little Gem.....2:29½
Nelly Rose.....2:30
Patchen Maid.....2:30
Susie Parker.....2:25¼
Billy Patchen, p.....2:29¾
Henry C. by Ben Franklin.
Little Nancy.....2:29
Henry Clay by Andrew Jackson.
Black Douglas.....2:30
Jericho.....2:30
Henry Clay.
Charles D.....2:29¼
Henry Clay Jr. by Henry Clay.
Bertha Clay.....2:30
Henry Clay (Wilson's) by Vermont Black Hawk.
Newbrook.....2:30
Henry Clay by Romeo.
John C. Heenan, p.....2:25
Henry F.
Lucy H.....2:25
Henry Gilbert by Clark Chief.
De Wulff.....2:21½
Future Gilbert.....2:26¾
Henry Ham by Abdallah Woodford.
Lady, p.....2:24¼
Henry Middleton by Bay Middleton.
Billy D., p.....2:29½
Henry S. by Auctioneer.
Lucy P.....2:27½
Opal.....2:30
Heptagon by Harold.
Amboy.....2:13¾
Cleon.....2:22
Huntsman.....2:30
Kate V.....2:23
Hercules by Dorsey's Golddust.
T. L. D., p.....2:22¼
Hermes by Harold.
Early Bloom.....2:29¾
Frank Ellis.....2:29¼
Heckothrift.....2:29
Heresy.....2:27
Holmdel.....2:18¾
Hoodwink.....2:25
Homer.....2:22¾
Mattie Bassett.....2:26½
Thomas S. Harrison.....2:29½
Ravelli, p.....2:20¾
Hermit by Harold.
Albani.....2:21¼
Arona.....2:24¾
Dorking.....2:24½
John L.....2:27¾
Hermione, p.....2:22½
Hernando by Almont.
Salando.....2:26¼
Herod by King Herod.
King Grover.....2:28½
Michael.....2:28½
Kenoma, p.....2:23
Herod Jr. by Herod.
Nubbin.....2:17½
Hero by Stoner Boy.
Morris H.....2:26½
Hero of Thorndale by Thorndale.
Alice Tyler.....2:30
Bob Johnson.....2:28¼
Fairy Gift.....2:30
Minnie Dale.....2:29¼
Thorndale Jr.....2:30
Herschel by Belmont.
Alta May.....2:27
Annabel.....2:29¾
Frank Bellows.....2:22
Frederick L.....2:29¼
Hershon.....2:29¼
Neva Seeley.....2:20¼
Prince Herschel.....2:13
Uranus, p.....2:17¾
Virgie K., p.....2:25
Hersey by Macedonian.
Baron.....2:29¼
Hiatoga (Handley's), by Rice's Hiatoga.
Grand Duchess.....2:26½
Twang.....2:28½
Hiatoga (Scott's), by Handley's Hiatoga.
Duck.....2:30
Erebus.....2:28¼
Headlight.....2:30
Lew Scott.....2:23
Tom Cameron.....2:23½
Belle Hammill, p.....2:26¼
Dido, p.....2:23¾
Estella, p.....2:23¼
Gypsy, p.....2:28½
Jenny Lind, p.....2:28
Leviathian, p.....2:23½
Marie Scott, p.....2:24
Sorrel Billy, p.....2:20
Hiatoga (Howser's) by Handley's Hiatoga.
Bay Dick.....2:29½
Hiatoga (Bellew's).
Doctor H., p.....2:29¼
Hiatoga Chief by Scott's Hiatoga.
Tioga Belle.....2:29½
Gypsy Boy, p.....2:21¼
Hiatoga F., p.....2:28¼
Hibbard Wilkes.
May Murphy, p.....2:29¾
Hickory, Jr. by Hickory.
Milton.....2:16
Harrison Reed, p.....2:23½
Hidalgo by Almont.
Carl.....2:23¾
Miss May.....2:27¼
Red Line.....2:24½
Lady H., p.....2:25

Digitized by Google

Highland Beauty by Highland Boy.
Rockton.....2:25½
Highland Boy by Hamlet.
Gloucester.....2:23¼
Hamlet, p.....2:23½
Highland Boy, Jr. by Highland Boy.
George S. James.....2:22½
Highland Chief.
Belle W.....2:29¼
Highland Chief by Mayflower, Jr.
Lucky Boy.....2:29
Mikado.....2:20¾
Jesse H., p.....2:18¼
Highlander.
Wm. H. Holliday, p...2:29¾
Highlander Boy.
Patsy K., p.....2:21¼
Highland Golddust by Golddust.
Barry Golddust.....2:24½
Novi.....2:20¼
Highland Grey by Darkey.
Don Carlos.....2:28¼
Emma B.....2:26¼
Florence.....2:23¼
Frank H.....2:21½
Highland Boy.....2:28¼
Highland L., p.....2:14¼
Katie L., p.....2:23½
Nelly June, p.....2:24¼
Tim Cawley, p.....2:27¼
Highland L. by Highland Gray.
Highland Lassie, p...2:19¾
Highlawn by Alcantara.
Alta Rose.....2:28¾
High Jack.
Coupon.....2:26¾
High Jack, p.....2:25¼
High Private by Volunteer.
Fugleman.....2:27¼
Highwood by Nutwood.
Almira Highwood....2:23¼
Hillside Prince by Kentucky Prince.
Sunrise Prince.....2:13¼
Hi Miller.
Senator Maid.....2:30
Hi Monarch by Almonarch.
Tony Monarch, p.....2:26¼
Hinder Wilkes by Red Wilkes
Chief Wilkes.....2:28½
Futurity.....2:19
Pat My Boy.....2:18¼
Penelope.....2:27½
Hindrance, p.....2:29¼
Hindoo by George M. Patchen.
Clover.....2:25¼
Timothy.....2:26¼
Hinkston Boy by Abdallah Clay.
Lady Savage.....2:25
Warren H., p.....2:26½
Hinsdale Chief by Edwin Forrest.
Larchleigh. p.....2:23
Hinsdale Horse by Hinsdale Colt.
Deck Wright.....2:19¾
Grand Central.....2:30
Ira.....2:27
Mattie K.....2:24¼
N. J. Fuller.....2:26¼
Wilbur F.....2:24½

Archie C., p.....2:30
Hiram.
Maud.....2:30
Hiram Woodruff by Rysdyk's Hambletonian.
Lenity.....2:29¼
Hiram Woodruff by Vermont Hero.
Lady Stillman.....2:29¾
Hirsch Belmont by Belmont.
Bismarck.....2:22¼
Dora W.....2:30
Hoagland Horse by North American.
Betsey Ann.....2:22½
Hod Gregor by Hod Gregor.
Highland Tom.....2:24
Holliday by McMahon.
King Holliday.....2:22¾
Holstein by Indianapolis.
Holcomb.....2:27
Homer by Mambrino Patchen
Lelah H.....2:24½
May Homer.....2:18¾
Vivian.....2:27½
Homestead by Nutwood.
Lord Shelburne.....2:19
Honest Abe by Cassius.
Princeton.....2:27
Honest Allen by Ethan Allen.
Bob Acres.....2:28½
Lady Bonner.....2:24¼
Prince Allen.....2:26½
Tom Allen.....2:22
Honest Allen (Davis') by Honest Allen.
Lady Martin.....2:29½
Honest Allen (Smith's) by Honest Allen.
Alton Boy.....2:29½
Shakespeare.....2:30
Honest Charley by Charley B.
Gentle Harry.....2:30
Honest Dan by Vermont Hambletonian.
Charles W.....2:29½
Forest King.....2:27
Sligo.....2:30
Honest Dick by St. Lawrence.
Lizzie S.....2:30
George W., p.....2:22½
Honest John by Johnny White Horse.
Honest Jake.....2:27¼
Ace of Diamonds, p..2:24¼
Honest John, p.....2:23¼
Honest Prince, p.....2:27½
Honest John.
Bay Tom.....2:24¾
Honesty by Stier's Hiatoga.
Big Soap.....2:23
Nina K.....2:28½
Honor by Red Wilkes.
Upright Wilkes.....2:14¾
Hoosier Dick.
Frank Nevins, p.....2:30
Hoosier Tom.
Bald Eagle, p.....2:22¼
Dicer, p.....2:30
Miller Boy, p.....2:18
Hope So by Hermes.
Belle B.....2:26¼
Hugo.....2:22½
Lady Powell.....2:25½
Horace by Dirigo.
Daisy Drew.....2:30

Hornell Wilkes by Red Wilkes
Red of Waranoke.....2:22¾
Horne Horse by Blucher.
Willie D.....2:26
Horrey Mills.
Kitty Mills.....2:28¾
Hospodar by Belmont.
Horicon.....2:19¼
Hotspur by Rysdyk's Hambletonian.
Hotspur Chief.....2:29
Lucy C.....2:30
Hotspur Jr. by Hotspur.
Hotspur Girl.....2:29¼
Hotspur King.....2:27¾
Little Ned.....2:29¼
Maud.....2:29½
Nickel Plate.....2:25½
Tommy B., p.....2:24¼
Prince M., p.....2:21¼
Hotspur Chief by Hotspur.
Billy G.....2:27½
Brewster.....2:26
Grey Dave.....2:22¼
Tom Mackay.....2:26½
Howe Horse.
Guy C., p.....2:27¼
Hubbell Horse.
Shellbark, p.....2:26
Hudson by Kentucky Prince.
Kitty Hudson.....2:25
Hughey Angus by Swigert.
Don Angus, p.....2:18½
Hugo Prince by Jefferson Prince.
Hugo H.....2:25½
Hull by Belmont.
Bay Hull.....2:29¼
Blancho P.....2:26
Boxwood.....2:26
Fred Hull.....2:29½
Hattie Hrll.....2:30
Patience.....2:18¾
Vespasian.....2:24¼
Ned Hull, p.....2:30
Humbird by Tom Jefferson.
Jack Draper.....2:27
Hummer by Electioneer.
Bouncer.....2:18½
Hustler.....2:20¾
Stately, p.....2:18
Hunter.
Black Hunter, p.....2:29½
Hunter by Byron.
Lady K.....2:30
Ashton Boy, p.....2:26
Hunter Chief by Lexington Chief, Jr.
Lexington King.....2:23½
Huon by Hamlin's Almont Jr.
Miss Huon.....2:24¼
Hurly Burly by Rumor.
Wilber.....2:19½
Hurricane by Ringwood.
Iroquois.....2:25¼
Hussell Dan.
Hail Cloud, p.....2:26½
Hutchinson Morrill by Morrill.
Fanny.....2:27
Hylas by Alcalde.
Harry Hylas.....2:26¼
Hylas Boy.....2:23
Hylas Maid.....2:29½
Susie S.....2:15½
Maggie J., p.....2:14¼
Sally Walker, p.....2:28¼

Digitized by Google

Hylas Jr. by Hylas.
Daniel Boone, p.....2:20¾
Hyperion by Almont.
Hyson.....2:26½
Bright Hope, p.....2:25
Hyson, p.....2:18¾
Hyronomous.
Senator, p.....2:29¼
H. W. Beecher by Phil Sheridan.
Victor E.....2:28¼
Little Jeff, p.....2:23¼
H. Z. Leonard.
Gypsey B, p.....2:30

Idaho Patchen by Henry B. Patchen.
Maud P.....2:26½
Maud Patchen.....2:19¼
Idler by A. W. Richmond.
Rita, p.....2:15½
Idol (Williams') by Elial G.
Alexander D.....2:20
Winifred.....2:24¾
Idol (Backman's) by Rysdyk's Hambletonian.
Capson.....2:25¼
Harry S.....2:27½
Idolater.....2:28½
Idolf.....2:13¾
Idol Jackson.....2:27¾
Idol Stone.....2:29¼
Oxford Boy.....2:29½
Pero.....2:25
Pickwick.....2:29½
Prince A.....2:19¼
Silver Spray.....2:27¾
Taurus.....2:30
Fidol, p.....2:10
Harry S, p.....2:29½
Idolator, p.....2:23¾
Idol (Akers') by Mambrino Chief.
Barbara Patchen.....2:24½
Don.....2:22½
Idol Gift.....2:24
Iodine.....2:29½
John R.....2:23
Idol Boy by Backman's Idol.
Vixen, p.....2:13
Idolater by Backman's Idol.
Idleweise.....2:24½
Irene.....2:30
Idol Gift by Akers' Idol.
Currito.....2:17¾
Idol Wilkes by George Wilkes.
Ed Clarkson.....2:20¾
Lady Spencer.....2:27
Lady Idol.....2:25
Spencer Wilkes.....2:28½
Willie E.....2:24¼
Idler, p.....2:20
J. H. L., p.....2:08½
Wilkes J., p.....2:27
Ignaro by Princeps.
Lady Spencer, p.....2:27
Toxie R., p.....2:16
Ignis Fatuus by Editor.
Advolo.....2:26½
I. J. by Wineman's Logan.
Charley Boy.....2:25¾
Logan Chief.....2:23¼
Illinois Chief.
Davy Crockett, p.....2:20
Noah the Kid, p.....2:28¼
Stella H., p.....2:28½

Iliad by Homer.
Pierron, p.....2:15
Imaus by Princeps.
Imogene.....2:26¼
Imperial by Rysdyk's Hambletonian.
Crown Imperial.....2:27½
Imprint by Onward.
E. H. S., p.....2:21¼
Emma Nolan, p.....2:24¾
Jessie Wilkes p.....2:21¼
I. M. Singer by Two Bitts.
Portugue Prints.....2:29¼
Inca by Woodford Mambrino.
Conn.....2:26½
Geronimo.....2:24½
Inca Jr.....2:29
Incas.....2:14½
Jim Leach.....2:28½
Miss Foxie.....2:22¼
Pink.....2:23½
Independence by Campbell's Andrew Jackson.
John W. Hall.....2:25
Independence by Gen. Knox.
H. R. C.....2:21¼
Independence by Young Hindoo.
Blanche.....2:29½
Ruby.....2:17¼
Printer Boy, p.....2:29½
Independent (Mott's) by Rysdyk's Hambletonian.
Harry D.....2:29¼
Josh Billings.....2:29¾
Uncle Dave.....2:26½
Index by Keokuk.
Bismarck.....2:29¼
Index by James R. Reese.
Chelsea D.....2:18¾
Sarah L.....2:26
Index Jr. by Index.
Adam Index.....2:29¼
Indiaman by Belmont.
Bellman.....2:14¾
Ben S.....2:25
Camilla.....2:24¼
Ida S.....2:24¼
Lady M.....2:21
Martie G.....2:28
May Rose.....2:26½
Wineshade.....2:23¾
Indiana Boy by Headlight.
Minnie C., p.....2:20
Indiana Chief.
Dallas (Kissell's), p.....2:10½
Indianap by Indianapolis.
Pat McGinty.....2:23¾
Indianapolis by Tattler.
Holstein.....2:26
Indianap.....2:18¼
Indigo.....2:23¼
Bonaventure, p.....2:18
Budd Doble, p.....2:13½
Colette p.....2:19¼
De Jarnette, p.....2:17
Frank R, p.....2:28
Gray Leaf, p.....2:29¼
Indianapolis Boy, p.....2:13½
Regulator, p.....2:25
Indianapolis Chief by Indianapolis.
Hazel.....2:29¼
Indianapolis Jr. by Indianapolis.
Benny C.....2:22½

Indian Chief by Blood's Black Hawk.
Lady De Jarnette.....2:28
Warrior.....2:26
Indian Hill by Princeps.
Naomi.....2:25
Orania.....2:22
Indicator by Golddust.
Fred G.....2:30
King Golddust.....2:30
Indus by Constellation.
Quiver.....2:28½
Inglewood by Onward.
Rashleigh.....2:28¼
Ingomar.
Douglass, p.....2:27½
Inheritance by American Volunteer.
Goodwin.....2:29¾
Inheritor, by Jay Gould.
Montgomery.....2:21¼
Inspector by Contractor.
Loafer P.....2:24¼
Instructor H. by Director.
Annapolis, p.....2:25
Interior Boy.
Interior.....2:29¼
Intrigue by Jay Gould.
Brother Jim.....2:22¼
Easter.....2:23¼
Jim F.....2:26
Miss Hunter.....2:21¼
Invader by Onward.
Minnie Wilkes.....2:30
Sam Hill.....2:30
Inventor.
Genius, p.....2:29½
Inveterate by Woodford Wilkes.
Gladys.....2:29¾
McGinty.....2:29¼
Invincible by Princeps.
Invincible. (Cory's).....2:27
Ion by Belmont.
Edgar Dudley.....2:17¾
Iowa Chief by Green's Bashaw.
Bertie M.....2:27¾
Charley Baldwin.....2:23¼
Corisande.....2:24½
Lizzie S.....2:22½
Iowa Duroc by Messenger Duroc
Lady Duroc, p.....2:21½
Iowa Harold by Harold.
Daisy B.....2:29¼
Iowa Mambrino by Mambrino Blitzen.
Charley Hicks, p.....2:28¼
Iowa Star by Guiding Star.
Biddy Boru.....2:26¼
Brian Boru.....2:27¾
Ira by Piedmont.
Iora.....2:28½
Lou.....2:27
Ira Allen by Flyin Morgan.
Ripon Boy.....2:25
Ira M.
Dick, p.....2:29¼
Ira Nutwood by Ira Wilkes.
Mason Nutwood.....2:22
Ira Wilkes by George Wilkes.
Hermetic.....2:23¼
Jud Wilkes.....2:29
Little Frank.....2:25
Nelly G.....2:24
Winnie Wilkes.....2:28½
Berkshire Courier, p.....2:14¼
Ira King, p.....2:24¼

Digitized by Google

Little Joe, p 2:15¼
Minnie Wilkes, p.... . 2:20½
Sir Maxwell p.....2:28
Track Wilkes, p... ....2:27
Iris by Eros.
Visalia 2:20
Cecilia, p 2:23½
Iron Duke by Rysdyk's Hambletonian.
Ben Williams.....2:29¼
Coriander 2:29¾
Duke 2:24¼
Fearless.....2:29¼
Iron Duke Jr.....2:2[illegible]
Kelsie..... ....2:23¼
Maud Cook 2:30
Monroe 2:27½
Silver Duke.....2:28¾
Edwin T. p.....2:25
Iron Duke by Iron Duke.
Maggie H.....2:28¼
Iron Duke Jr by Iron Duke.
Brown Daisy.....2:25
Little Mat 2:28¾
Island Chief by Dean Swift
Slippery Tom 2:25½
Island Chief by Daniel Lambert.
Orono Boy 2:21¼
Phil Dwyer 2:29¼
Albert D , p... .....2:26¼
Island Wilkes by Red Wilkes.
Willits 2:29¼
Israel by Rampart.
Dinah..... 2:21¾
Mayflower 2:28

Jack Cook.
Flora L.....2:29
Jack Fowler by Ruby's Copperbottom.
Roxie M.....2:28¾
Billy Hopper, p 2:24
Buck Dickerson, p 2:25½
Jack Hawkins Jr. by Jack Hawkins.
Coquette 2:28¼
Jack Lambert by Daniel Lambert.
Miss Cawley 2:23½
Jack Morrill.
Adelaide M.....2:30
Jack Rapid
Jack Rapid, p.....2:25
Jack Rapid Jr. p.....2:29¼
Jack Sheppard by Rysdyk's Hambletonian.
Arbogast 2:29¼
Clara M..... . .....2:29¼
Jack Sheppard Jr..... 2:29¼
Minnie C.....2:25¼
Jack Stanton by Gen. Stanton.
John Shannon, p.....2:28¼
Jack Stewart by Jack Stewart.
Brighton.... .....2:28¼
Jackson by Fine Cut.
Kitty Redbuck.....2:29¼
Jackson (Young) by Andrew Jackson
Miller's Damsel.....2:28¼
Jackson Temple by Volunteer.
Emma Temple.... ...2:21
Mattie P.....2:26¾
Jacksonville Rhode Island by Rhode Island.
Black Slayer.....2:27½

Pisgah 2:30
Jalisco by Durango.
Mamie Case.....2:28
James G. by Royal Chief.
Stella K., p 2:30
James A. Garfield by Hambrino Star.
Harry G. 2:19½
James Madison by Anteeo.
Bet Madison..... ...2:30
Leila C., p..... .....2:20½
James R. Reese by Walkill Prince.
Index 2:21
Morocco. 2:30
Janus by Green's Bashaw.
Maud M..... ....2:23
Japan by Harold.
Nancy H..... 2:24¼
Jappo by Wood's Hambletonian
Laporte 2:26¼
Jasson by American Eagle.
Jasper. 2:26½
Jay Bird by George Wilkes.
Allerio.....2:22
Allen Wilkes.....2:24¼
Allerton 2:09¼
Barnhart.....2:23¼
Beconian.....2:30
Bedouin 2:25¼
Bertie Girl.....2:23¾
Betsy Cotton. 2:16¼
Billy Bird.....2:26¼
Bird McGregor. 2:23¼
Blue Dawn.....2:21½
Blue Jay..... ...2:29¾
Blue Wing..... .....2:26¾
Border Wilkes 2:25½
Canary Bird 2:19½
Castalia.. .....2:29¼
Col. Lillard 2:25½
Die Vernon 2:27¼
Eagle Bird.....2:21
Early Bird..... .....2:12½
Five Points 2:23¾
Isa Belle.....2:17¾
Jackdaw 2:28¼
Jayfoot 2:28
Jayhawker.....2:14¾
Kentucky Bird..... ..2:26
King Bird..... ....2:27¾
Knoxie Walker 2:25¼
Leighton 2:24
Maud H.....2:26
May Bird 2:21¼
Merry Bird 2:16¼
Minnie G 2:19¼
Pembroke..... . .....2:28¼
Queen Wilkes.....2:26½
Shuck Wilson.....2:26¼
Sister Ethel 2:19¼
Twist.... .....2:26
Wilkes Bird.....2:29½
Wilkes Bird.....2:25
Za Za 2:27½
Jedex, p.....2:29¾
Little Jay, p 2:26¾
Jay Gould by Rysdyk's Hambletonian.
Adele Gould.....2:19
Aladdin 2:26¼
Allen Boy.....2:28¾
Ancenia.....2:27¼
Blarney.....2:27¾
Carrie R 2:28¼
Dude.... .....2:27½
Dundee 2:25
Florence D 2:29¾

Harry Gould.....2:28¾
Janie, (Opal).....2:21¼
Jessie Gould. 2:29¼
J. W. Gould.....2:28¼
King Phillip..... ...2:21
Lady Dawson 2:28
May Gould..... ....2:24¼
Mecca 2:28
Mill Boy..... 2:26
Mill Girl..... ....2:22¼
Mona 2:29
Otard 2:26¼
Panama..... .....2:24½
Pygmalion 2:25½
Patti.....2:24
Pixley 2:08¼
Ray Gould 2:29½
Dude, p 2:28
Fortuna, p. 2:19¾
George Gould, p.....2:25
Jay Gould Jr , p.....2:29¼
Keswick, p.....2:18¼
Jay Gould Jr. by Jay Gould.
Mona, p.....2:24¼
Jaywood by Nutwood.
Cottonwood 2:28¼
Greenwood.....2:30
Jayhawk 2:29¾
Ira Band, p.....2:28¾
Mattie Warren, p 2:19¼
Jean Baptiste by Old Brandy.
Deceit 2:30
Jeb Stuart by Mambrino Patchen.
Kitty Patchen.....2:21¼
Jefferson Mambrino by Woodford Mambrino.
Cherokee.....2:29½
Jefferson Prince by Jim Scott.
Ben Hur 2:29¼
Cedric.....2:24½
Deacon 2:28
Eddie G.....2:23¾
Little Nell 2:19¼
Mambrino Prince 2:22
Shooting Star 2:25½
Winona 2:21¾
Black Prince, p 2:29¾
Gyp S , p.....2:24¾
Leah K , p 2:23
Jefferson Star by Post's Conductor.
Banner Boy.....2:23¼
Jerome Eddy by Louis Napoleon.
Adora.....2:28½
Argo..... .....2:25½
Arlino 2:29½
Bertrina..... .....2:23
Dick Eddy..... 2:21½
Edifice.....2:21
Edinia 2:25¼
Edleen.. .....2:27½
Fanny Wilcox..... ...2:13
Harry Eddy.....2:29¾
Katherine..... ... .2:29¼
Lorella..... . .. 2:30
May Eddy 2:25½
Metamora.....2:19¾
Octo 2:19½
Prince Eddy 2:29¼
Tycho 2:28¼
Venture 2:30
Ella Eddy, p. 2:12
Fraro, p.....2:28½
Lizziemont, p..... ....2:16¾
May Eddy, p.. .....2:22½
Rollo, p.....2:28½

Digitized by Google

Stelleta, p.....2:25
Jerome Heath by St. Jerome.
Maggie 2:29¼
Jerome Turner by Byerly Abdallah.
Rose Turner 2:15½
Jerry by Swigert.
Billy Beverly 2:21
Jerry Ladd.
Hunter.....2:25½
Jersey Prince by Kentucky Prince.
Gladys.....2:23¼
Ivy Princess.....2:30
Jerseyman.....2:23¼
Jersey Wood.....2:27¼
John S.....2:21¾
Little Jersey.....2:29¼
Major F.....2:30
Jersey Star by Seely's American Star.
Sinbad.....2:29¾
Tom Keeler.....2:25
Jersey Wilkes by Geo. Wilkes.
Alice Black 2:29¼
Chiquerita 2:16¾
Cythera 2:20¾
Elsinore.....2:25
Hussar.....2:18½
Inglewood 2:29½
Jersey Belle 2:18½
Jourdan Wilkes.....2:20¾
Minta Linder.....2:27¼
Nathalia 2:17
Nemoline 2:13¼
Nelly S 2:28½
Sparx 2:24¾
Adlina, p.....2:29¾
Credo, p.....2:29¾
Phenol, p 2:16¾
Rollo, p 2:21¼
Jesse James by Dean Sage.
Betty Battaile.....2:28¼
Jesse Lambert by Daniel Lambert
Flora O.....2:25
Jet by Blackwood Jr.
J. M. K.....2:18
J. H. Welch by Sammis' Washington
Civilization.....2:23¼
Urbana Belle.....2:20¼
Jim Brister.
Billy Brister 2:27
Joe Brister.....2:25¾
Sally K 2:28
Roan Rattler, p.....2:28
Jim Crow by Manchester.
A. B. C 2:24¼
Jim Ervin by Clark Chief.
Bristol Girl 2:28¾
Ervin 2:26½
Nettie B.....2:25¼
Pheon 2:24
Jim Fisk by Sackett's Hambletonian.
Emma E.....2:19¼
Ruth S. 2:29¼
Bellevue Maid, p.....2:28
Cotton Queen, p.....2:29½
Little Rhea, p.....2:27½
Jim Fisk by Benedict Morrill.
Magic.....2:25¼
Jim Hawkins by Jack Hawkins.
Belle B 2:26½
Tamarack.....2:28½
Jim Hill by Whipple.
Stonewall 2:28¼
Jim Lambert by Daniel Lambert.
Eunice 2:24¾
Sallie.....2:30
Jim Long by Petoskey.
Lolla B., p.....2:22¼
Jim Medium.
W. C. B., p.....2:17¼
Jimmie by Leon.
Maybird 2:21¼
Jim Monroe by Alexander's Abdallah.
D. Monroe.....2:28¾
Dread.....2:27½
Flode Holden.....2:29¼
Judge Hawes 2:24
Kitty Bates 2:19
Lady Monroe 2:26¼
Monroe Chief 2:18¼
Laverne, p.....2:23¼
Jim Mulvenna by Nutwood.
Greywood 2:27
Lorena.....2:30
McGinty 2:26
Keno, p 2:23¼
Jimmy Blaine by Hinsdale Chief.
Swanton Boy.....2:23¼
Jimmy Gift by Mambrino Gift.
Go On.....2,28¾
Jim Schriber by Rhode Island.
Lettie Watterson.....2:21¾
Yankee H.....2:19¼
Lettie Sprague, p 2:23¼
Subscriber, p.....2:14¾
Jim Scott by Rich's Hambletonian.
Ed White 2:27
Scott B 2:29½
Jim Swigert by Swigert.
Jim C.....2:22½
Nancy Haas.....2:29¾
Phil O.....2:25¾
Topsy 2:28
Jim Wilkes by Young Jim.
Proctor W.....2:26½
Dolly Spanker, p.....2:11½
Jim Wilson (Fisk's) by Masterlode.
Nelly S 2:23¼
Jim Wilson Jr., p.....2:18¼
Jim Wilson by Blue Bull.
Belle Wilson.....2:20
Boone Wilson.....2:20½
Greenfield Girl.....2:29½
Irma C.....2:23¼
Ironwood 2:23¼
Johnny Bull 2:27
Pawnee 2:21¾
Sly Chubby 2:24¾
Bonnie Wilson, p 2:26½
Boone Wilson, p.....2:13
Cricket, p 2:25
Daisy C., p 2:17¾
Ed Valentine, p.....2:30
Frank Wilson, p.....2:22½
Irma C., p 2:18
Jim Blaine, p.....2:25
Minnie Martin, p 2:24¾
Montgomery Wilson, p.2:27
Walter D., p 2:30
Jim Wilson Jr. by Jim Wilson.
Emick Wilson, p.....2:23½
Joe by son of Vermont Black Hawk.
Clifton Boy 2:23
Joe Bassett by Billy Bashaw.
Brother Dan 2:23¼
Joe Bassett Jr.....2:18¼
Johnston, p 2:06¼
Joe Bates by Harris' Mambrino Chief Jr.
Little Joe.....2:25¼
Joe Blackburn by Sherman's Hambletonian.
Billy Blackburn.....2:26¼
Harry P., p 2:21¼
Joe Bowers.
Joe Bowers Jr.....2:18
Joe Brister by Jim Brister.
Charley Foster, p.....2:29¼
Joe Brister Jr., p.....2:24
King Brister, p.....2:30
Joe Brister Jr., p 2:26¼
Joe Brown by Woodward's Rattler.
Dan Jenkins.....2:28
Judge Davis 2:18¾
Mary Russell.....2:23½
White Cloud.....2:25¾
Joe Brown 'd by Joe Brown.
Jenny Brown p.....2:25
Joe Cool by Comet.
Joe M.....2:29½
Joe Coleman
Rambling Dick, p.....2:27¾
Joe Downing by Edwin Forrest.
Abe Downing.....2:20¾
Dick Jamison.....2:26
Joe Downing Jr. by Joe Downing.
Nona Downing.....2:26¾
Joe Elmo by St. Elmo.
D. C. S 2:22¼
Elmo Maid 2:23¼
Review 2:28¼
Lee Buoyant p.....2:27½
Mark Wakefield, p.....2:29¼
Joe Gavin by Messenger Duroc.
Ben-no-nie 2:25
Bismarck 2:28
Cora Belle 2:29½
Fred Drake 2:26¾
Ollie Drake 2:25
Walter Drake.....2:23½
Joe Hal.
Chester Boy, p 2:30
Joe Hooker by Mambrino Chief.
Bushwhacker 2:29½
Maud Macey.....2:27¾
Joe Hooker by Dan Rice.
Finnigan, p 2:20
Joe Hooker by Wolf's Tom Hyer.
Jay Cook.....2:27
Joe Hooper by Erie Abdallah.
Jenny M.....2:25½
Maggie C.....2:27¼
Maxie 2:27¾
Joe Howe.
Josie Howe, p.....2:25½
Joe Humphreys.
Hard Tack.....2:26½
Joe Irving by Whitcomb's Fearnaught.
Black Amble.....2:26¼
Joe Johnson by Glencoe Jr.
Sleepy Joe 2:19¼
Joe Mack by Elial G.
Fly-away 2:29¼
Joe Pond by Don Carlos.
Diamond, p.....2:22

Digitized by Google

Joe Young by Star of the West.
Billy Young.....2:29¼
Col Young.....2:29¾
Joe-You-See.....2:17¼
Leroy.....2:25¼
Bessie Young, p.....2:24
Idol Duke p.....2:16¾
Joe You See by Joe Young.
Lady Russett.....2:30
Lydi.....2:30
Summer Queen.....2:29¼
Joe Beppo, p.....2:24½
John A. Allen by Bacon's Ethan Allen.
John Doddridge.....2:23½
John Adams
Seneca Maid.....2:28¾
John A. Kasson by McKesson's Grey Eagle.
Charley Ross.....2:29¾
Kasonis, p.....2:25
Speed Waxy, p.....2:30
John A. Logan.
Charley D. p.....2:24¼
John A. Rawlins by Romulus.
Rolo.....2:23¼
John Bell by Pilot Mambrino.
Nicoll, p.....2:19¼
John Bright by Volunteer.
Beauty Bright.....2:21¼
Bright Rattler.....2:19¾
Maggie M.....2:28¼
John B. Sprague by George Sprague.
Gov. Sprague Jr.....2:30
John Burdine by Almont.
Lady Almont.....2:27¾
Courier, p.....2:27
John Carrier.
Grey Jack.....2:28¼
John C. Breckinridge.
Minnie R.....2:19
Minnie R, p.....2:16½
John E. Rysdyk by Knickerbocker.
Big Fanny.....2:24¼
John E. Wood by Knickerbocker.
Belle Hamilton.....2:23¼
Elsie Wood.....2:30
Katie Wood.....2:26½
Leckwood.....2:28½
John F. Payne by Bald Chief.
Bay Chieftain.....2:28¼
Don Payne, p.....2:18
Little Wonder, p.....2:21¼
John Goldsmith by Volunteer.
Kemble Maid.....2:28¼
Sid.....2:23½
Trixie.....2:26¼
John Green by Aberdeen.
Charley Thorne.....2:25½
Green Boy.....2:27¾
John Hadley.
Uncle Ned, p.....2:23¾
John L.
John W. p.....2:29¼
John Lambert by Daniel Lambert.
Goldfinder.....2:23¼
John Morgan by Sherman Morgan Jr.
Wildair.....2:23
John Morgan (Reynold's).
Maxwell Star, p.....2:24¼
John Nelson by son of imp. Trustee.
Aurora.....2:27

Gov. Stanford.....2:27½
Nemo.....2:30
Nerea.....2:23½
Johnny B. by Wood's Hambletonian.
Taylor.....2:26¼
Johnny Hawkins by New York.
Prairie Star.....2:27
Johnny Mack.
Olivette.....2:29
Johnny Wonder.
Sarah Ann, p.....2:23¾
John O'Rorke by Knickerbocker.
Red Weed.....2:29½
John Sevenoaks by Nutwood.
Bay Rum.....2:19½
Billy Oaks.....2:30
Loupe, p.....2:20¾
John Sherman by Wapsie.
Nelly Barrett.....2:29½
Nelly Sherman.....2:29¾
Sally Ranger.....2:24¾
John W. Conley by Tom Wonder.
Drummer Boy.....2:29½
John W. Daniel by Walker Morrill.
Little Betz.....2:23½
John Wentworth by Major Davis.
John W.....2:17¼
John Wilkes by Red Wilkes.
Minnie B.....2:30
Joker by Memory.
Joe Wonder, p.....2:21¾
Joker (Strang's) by Otsego Joker.
Billy Leach.....2:29¾
Charley Van.....2:29¼
Jolly, by Admiral.
Eclectic, p.....2:14
Josh Bell.
Hugh L. McClung, p.....2:27
Josh Billings by a St. Lawrence Horse.
Ossian Pet.....2:29¼
Jot C. by Blue Bull.
Montephister.....2:29
Hye Dye, p.....2:21¼
Mascot, p.....2:28¼
Natie, p.....2:27¼
Journalist by Princeps.
Brazil.....2:16¼
J. R. Shedd by Red Wilkes.
Belle B.....2.24
Billy Shedd.....2:30
Effie Wilkes.....2:26
Rispee.....2:30
Bessie Shedd, p.....2:23¾
Dupage, p.....2:28
Woodshed, p.....2:13¼
Juanito by Tilton Almont.
Almont Patchen, p.....2:15
T. B., p.....2:27
Jubilee, by Satellite.
Monte Christo.....2:18½
Tootsie D., p.....2:21
Jubilee Lambert by Daniel Lambert.
Jubilee De Jarnette.....2:29¼
Jubilee Lambert Jr.....2:27½
Juggler Boy.....2:2
Jube, p.....2:29½
Judge Advocate by Messenger Duroc.
Glassware Girl.....2:19¼
Hortense.....2:26½

May Not.....2:27¼
Romulus.....2:24¼
Thornburg.....2:21½
Catherine H., p.....2:27½
Hortense, p.....2:19¼
Rhea, p.....2:17¾
Judge Baldwin.
Quilsine.....2:22½
Judge Craven by Blue Bull.
Carrie L.....2:29
Tony Boy, p.....2:20½
Judge Folger by Young Wilkes.
Capt. Watters.....2:25¼
Galen Prince.....2:19
Judge Gould by Louis Napoleon.
Dido.....2:21¼
Judge Hayes by Robert McGregor.
Addie Hayes.....2:19¼
Emily.....2:30
Flurry.....2:28
Kitty Hayes.....2:25½
Judge James by Ryskyk.
Judge Rysdyk.....2:26
Judge Rysdyk by Judge James.
Twiggs.....2:24¼
Judge Salisbury by Nutwood.
Bob Allen.....2:27¼
Dandy Salisbury.....2:24¾
Dave Salisbury.....2:29¾
George Salisbury.....2:30
Glendine.....2:20
Muchado.....2:20½
Tono.....2:26½
Granberry, p.....2:27½
Happiness, p.....2:17¼
Paynestone, p.....2:25¼
Roy O'More, p.....2:17½
Spaulding, p.....2:20¼
Judge Tranby by Hambletonian Tranby.
Tiny Moore.....2:29½
Judge Trumbull by Leviathan.
Tim Kane.....2:21¼
Trixy, p.....2:25
Jud Wilkes by Ira Wilkes.
Galette.....2:23½
Juggler Boy by Jubilee Lambert.
Alice G.....2:29½
Jules Jurgensen by Gen. Knox.
Iron Age.....2:19¼
Nelly Walton.....2:26½
Jumbo.
Flora C, p.....2:26
Junio by Electioneer.
Athanio.....2:19¾
Bruno.....2:19
Gilpatrick.....2:29½
Salinas Maid.....2:30
St. Joe.....2:26
Junior by Constellation.
C. M. P.....2:26½
Junius by Dictator.
Gipsey Girl.....2:17¼
Jupiter by Long Island Black Hawk.
Harry Gilbert.....2:24
Lady Emma.....2:26¼
Lady Hughes.....2:30
Lady Jupiter.....2:30
M. R.....2:28
Jupiter Abdallah by Jupiter.
Jupiter Jr.....2:23
Monopolist.....2:29½
Prince.....2:27

Digitized by Google

Result 2:25
Tom Moore 2:28
Jura by Billy Wilkes.
Junetta, p 2:20
Juror by Pilot Mambrino.
Peretto.....2:22¼
Juryman by Bona Fide.
Jury Boy, p 2:23¼
Justin Morgan by Lowe's Comet Morgan.
Lady Lowe.....2:28
Wick 2:26½
J. W.
Flora A., p.....2:25½
J. W. Bailey by Seneca Chief.
Dan Bailey 2:27½
Nina W., p.....2:25
J. W. South by Princeps.
J. S.....2:16½

Kankakee by Mambrino Russell.
Royal David..... ..2:26½
Arkalon, p..... 2:16
Iron Quill, p 2:22¼
Kaiser by George Wilkes.
Miss Wilkes.....2:29½
Wilkesmont.....2:20¼
Gretchen, p 2:20
Juliette, p..... .....2:30
Kansas Central by Rhode Island.
Haverly, p 2:25
Kansas Rattler.
Captain 2:24
Karatas by Triton.
Dandy 2:30
Eva, p 2:18¼
Kansas, p.....2:10½
Karl by Messenger Duroc.
Black Prince..... ....2:25¼
Kearsarge by Volunteer.
Nelly G..... .....2:28¼
Keeler by King Rene.
Onoqua 2:11¼
Thad, p.....2:26¼
Keene Wilkes by Red Wilkes.
Orphan Wilkes.....2:27½
Keller Thomas by Phil Duroc.
Billy Thomas 2:23
Little Snap..... 2:17½
Kemble Jackson (Kleckner's) by Wilson's Kemble Jackson.
Penelope.....2:27
Kemble Jackson Jr. (Kenyon's) by Young Kemble Jackson.
Lola 2:30
Kenelm by Happy Medium.
Al Cooper..... .....2:28¼
Kenmore by Almont.
Daisy Kenmore 2:25½
Tony.....2:27
Walker J.....2:24¼
Kennebec by Independence.
Molly Mitchell.....2:26½
Kennebec Knox.
Dolly H..... ....2:25¼
Kenney Wilkes by Lyle Wilkes.
Nancy Carr 2:25
Kensett by Rysdyk's Hambletonian.
Kaspar.....2:27¼
Kenneth 2:28
Kensett F..... .....2:22¼
Kensett Maid 2:30

Kepler.....2:29¾
Keturah.....2:30
Lady Kensett..... ....2:21¼
Mercurius..... .....2:14¼
Kensington by Kentucky Prince.
McMillan 2:29½
Kent by Skipton.
Jaybird 2:30
Kent by Rysdyk's Hambletonian.
Cora R.....2:29½
Doris 2:27¾
Glenny.....2:29½
Jennie C.....2:24½
Kendall.....2:26½
Lady Barefoot 2:26½
Mary Kent.....2:24½
Sister Barefoot.....2:25
Kent (Clifton's) by Kent.
Julia M 2:26¾
Kenton Mambrino by Mambrino King.
Kenton George, p 2:20½
Kentucky by Whipple's Hambletonian.
Holly 2:28½
Kentucky by Joe Downing.
Lee Hope 2:26
Kentucky Belmont by Belmont.
Harry Belmont.....2:29
Lee Forester 2:22½
Vinco 2:30
Kentucky Black Hawk by Smith's Black Hawk.
Gen. Garfield 2:21
Kentucky Clay Jr. by Kentucky Clay.
Kingsbury 2:28¼
Leo, p..... .....2:29½
Kentucky Clay Jr. by Kentucky Clay.
Valentine 2:22
Kentucky Dictator by Dictator.
Kingwood.....2:17¼
St. Jonathan.....2:22½
Kentucky Jewell by Kentucky Prince.
Sadie Allen.....2:29½
Kentucky Prince by Clark Chief.
Alsie..... .....2:29
America 2:23½
Ana.....2:28½
Annie Stevens 2:18¼
Bayonne Prince.....2:21¼
Company.....2:19¾
Compeer 2:24½
Cora F 2:20½
Cornwal.....2:20
Courtland 2:24¼
Cypress 2:18¼
Eloise 2:15
Elwood 2:26½
Encore..... ....2:21¼
Fred Folger.....2:20¼
Gebhardt.....2:23
Gurney..... .....2:28¾
Guy 2:09¾
Jersey Prince 2:27¼
Josephine 2:24¼
Kenneth 2:28¼
Kentucky Blanche.....2:26½
Little Ida..... 2:29¼
Noya 2:24
Prince Hogarth 2:27½

Problem 2:18
Punchellino 2:28
Shipman 2:24¼
Spofford.....2:18¾
Stevie 2:19
Sweepstakes.....2:24¼
Newcastle, p. 2:29¾
Prince Farlie, p 2:30
St. Cloud p 2:27
Kentucky Prince Jr. by Kentucky Prince.
J. Q 2:17¼
Lemonade 2:27¼
Kentucky Ruler by Egbert.
Burdetta.. ....2:30
Jewel C 2:24½
Rozinanti.....2:23¼
Kentucky Russell by Mambrino Russell.
Brown Russell.....2:29¼
Kentucky Volunteer by Volunteer.
Benteer 2:30
Harvey 2:21
S. S..... .....2:29½
Vera 2:25
Maritani, p 2:20¼
Vollula, p.....2:15
Kentucky Whip by Gill's Vermont.
Longfellow Whip 2:20¼
Kentucky Wilkes by George Wilkes.
Astoria..... .. ....2:30
Bravado 2:16¼
Caprice 2:14¼
Celerity 2:19½
Penryn.....2:18½
Strephon..... .....2:26½
Virginia Evans 2:15¼
Wilkesview..... .....2:28½
Crafty, p.....2:13½
Riot p..... .....2:27
Kenwood by Harry Clay.
Col. Kip 2:20¼
Keokuk by Vermont Black Hawk.
Jerome 2:27
Kernwood by Wedgewood.
Dannemora 2:29
Keystone by Wood's Hambletonian.
Bay Thornwood 2:24½
Nettie B 2:27½
Keywood by Onward.
Lilly Q 2:29¼
Kickapoo by Comas.
Rowdy 2:27¼
Kidnapper by Brigham Young.
Pauline H.....2:24
Pauline H., p.....2:17¼
Kilbuck Tom by White Cloud.
Leopard Rose.....2:15¼
Alto, p.....2:21
Charley P., p.....2:19¼
Comet, p..... .....2:24¼
Evangeline, p.....2:30
Jack Bowers, p.....2:11¼
Lady, p 2:26¾
Maggie R., p..... .....2:14¼
Red Rock, p 2:25½
Tommy, p..... ....2:17½
Tommy B., p.....2:25½
Tom West, p 2:29¼
Trenton Girl, p. 2:26¾
Kilburn Jim Jr. by Kilburn Jim.
Kitty Kilburn.....2:21

Digitized by Google

Kildare by King Rene.
Chiquita 2:30
Killan Horse.
Jim F., p. 2:27¼
Killarney by Return.
Killarney Girl, p. 2:28¼
Kilmore by Black's Hambletonian.
Pilot Boy 2:27¾
Kimball.
Tony H., p. 2:15¾
Kimball Morgan.
Ned Hanlon, p. 2:26½
Kimo by Blue Bull.
Retla Boy, p 2:19¼
Kilpatrick by Ahwaga Chief.
Alice M 2:28
King by Mambrino King.
Irvington 2:29
King Almont by Almont.
Delph 2:27½
Edith Almont 2:26½
H. C. T. 2:17¼
Jewmont 2:30
Kitchen Belle 2:21½
Ladymont 2:28½
Queen Almont 2:27½
Tube Rose 2:30
Zembia 2:15½
Delph, p 2:24¾
King Ashland by King Rene.
Minnie Clay 2:27½
King Clay by Harry Clay.
Clay King 2:27¾
Claymore 2:17¾
Eola 2:24¾
Marble 2:23¼
Miss Lida 2:10¾
Queen Clay 2:28
King Hal by Gibson's Tom Hal.
Count Hal, p 2:20¼
Emily Hal, p 2:25¼
Prince Hal, p 2:29¼
King Herod by Sherman Black Hawk.
Billy Barefoot 2:28½
Foxie V 2:23¾
Herod 2:24½
King Legacy by Legacy.
Maud B., p 2:20
King Mac by Mambrino King.
Billy Richbald, p 2:20½
King Mambrino by Mambrino Patchen.
Mambrino Payne 2:30
Cora D., p 2:26½
Dr. M., p 2:13¼
King Monte Marlo by Mambrino King.
Hazel King 2:21¼
King Nutwood by Nutwood.
Queen Nutwood 2:27¼
King of Belair by King Rene.
Mad River Belle 2:29¼
King of Salem, p 2:21¾
King Patchen by Mambrino King.
Hiatoga Chief 2:22¼
King Patchen by Tom Patchen.
Forrest Patchen 2:19½
King Pharaoh by Seely's American Star.
Bawley, p 2:15
Daisy de Spain, p 2:12
Little Willie, p 2:23¼
Lyttleton, p 2:20½
Richball, p 2:12½

King Philip by Jay Gould.
Capt. Ben 2:27
Speedress 2:25¼
King Philip by Mambrino King.
Lexington 2:24½
King Rene by Belmont.
Alacine 2:29½
Annette 2:27½
Arabesque 2:29¾
Aytoun 2:29¼
Balzarine 2:27
Chastelard 2:29¾
Conclave 2:30
Count Waldemar 2:26½
Dolly Rene 2:29
Etoile 2:26¼
Farandole 2:27
Fugue 2:19¼
Keeler 2:13¼
King Rex 2:26½
Laundry Girl 2:29¼
Lucy A 2:30
Mist 2:29½
Prince Edward 2:20
Prince Rene 2:23¼
Pythias 2:28¾
Rectitude 2:28
Rege 2:26¼
Rene 2:26
Renie Silver 2:24½
Renne 2:29¼
Samovar 2:28¾
Sarcenett 2:16¼
Savoyard 2:23
Serpolet 2:30
Valcour 2:28
King of Belair, p 2:24
King Richard by Peavine.
Amelia Rives 2:27¾
King of the West by Hamdallah.
Johnny Boggs 2:23
King Gaines 2:29¾
King Sprague by Gov. Sprague.
Sanger, p 2:20¾
King Toska by Petoskey.
Clay Toska 2.26¾
Kingston by Kinlock.
Ben Harrison, p 2:18½
Kingston by Sterling.
Nogero 2:28½
King Wilkes by George Wilkes.
Ashby Girl 2:25
Killona 2:20
King Darlington 2:16
Minnie Wilkes 2:17
Monocacy 2:19½
Ollie K 2:17¾
Oliver K 2:16¼
Purity Wilkes 2:15¼
Queen Susie 2:29¾
Wilkes D 2:29¼
Will Come 2:30
King Wagner, p 2:26½
Sclavonic, p 2:23¼
King William by Rysdyk's Hambletonian.
Col. Bufr 2:25½
Distaff 2:28¼
Nancy K 2:29¼
Gertie, p 2:26¼
King William by Washington Denmark.
King William 2:20¾
King William.
Louis D 2:24¾

King William L. by William L.
G. W. Howe 2:25¾
King Wilson by Jim Wilson.
Bellado 2:25¼
Kinlock by Cuyler.
Hudson 2:27¾
Bud Dille, p 2:22½
Kirk.
Joe R 2:17¼
Kirkwood by Green's Bashaw.
Burns 2:30
Daisy Eyebright 2:27
Mat Kirkwood 2:29¼
Kirkwood Jr.
Don Pedro, p 2:25
Kisbar by Rysdyk's Hambletonian.
Democrat 2:24½
Royal Kisbar 2:28½
Klux.
Kluxie 2:24¼
Knickerbocker by Rysdyk's Hambletonian.
Actress 2:26¾
Brookie 2:29¼
Dom Pedro 2:24¼
Grace 2:27
Hardiman 2:28¼
Lady Lemmon 2:27
Onward 2:20½
Stephen G 2:20½
Tribune 2:25½
Velox 2:30
Knick Wilkes by Alcantara.
Gen. Herkimer 2:24½
Harry P 2:21½
Major S 2:29¼
Sitra Wilkes 2:28
Knight by Maryland Black Knight.
John W 2:23¾
Knight Templar by Egbert.
Katie 2:30
Knox by Gen. Knox.
Edward K 2:23¾
Prescott 2:27½
Knox Boy by Gen. Knox.
Chub 2:27
Rocket 2:29¼
Sancho 2:29
Kokomis by Victor Bismarck
Kolena 2:22½
Konantz by Lyle Wilkes.
Exit 2:24¼
Konie 2:28½
On Time 2:25¼
Kossuth by John C. Fremont.
Catskill Girl 2:28½
Kremlin by Lord Russell'
Bither 2:28¾

Lace Dealer by Smuggler.
Brown Jim, p 2:26½
Laclede by Happy Medium.
Frank H 2:25½
Highland Boy 2:30
Lisette 2:22½
Rose Croix 2:28¼
Ruth H 2:24½
Ruth H., p 2:22
La Crosse by King Rene.
Beulah 2:26¾
Fedora 2:18
La Crosse Jr 2:19¾
Lake Erie by Castellar.
Jenny D 2:26¼

Digitized by Google

Lakeland Abdallah by Rysdyk's Hambletonion.
Abdallah Clay 2:29¼
Gail.....2:26¼
George O.....2:21½
Sam Lakeland 2:26½
Lakeland Abdallah Jr. by Lakeland Abdallah.
Leon Baker, p 2:21¾
Lakeside by Lakeland Abdallah.
Volney.....2:24¼
Lakewood Prince by Wilkesonian.
Princewood 2:21¼
Lambert (Ward's) by Daniel Lambert.
Daisy Ward.....2:23¾
Harry Lambert 2:22
Lambert Chief by Daniel Lambert.
Fanny B 2:29½
Mabel H.....2:22¼
Minnie Moulton 2:27¼
Lambertus by Daniel Lambert.
C. B. Kendall.....2:28¼
Sir Thomas 2:24
Sylvester K.....2:17¾
Lance by Flying Morgan.
Birdie L., p.....2:30
Lancelot by Messenger Duroc.
Leone.....2:28½
Lyric 2:26¼
Mesquite.....2:29½
Stelleria 2:26½
Unkamet.....2:22¼
Lancewood by Rysdyk's Hambletanian.
Lancewood.....2:29¼
Lancewood Jr.
Emaline K.....2:29
Landmark by Volunteer.
Anson 2:25¼
Clara J.....2:23¾
Claudius 2:25
Eye See.....2:30
Gracie 2:27
Guess 2:16¼
James M.....2:21¼
Jessie K.....2:26½
John L.....2:29¼
Jose S.....2:22½
Julia L.....2:25¼
Katie R.....2:21½
Kitefoot 2:17¼
Landmark Maid.....2:23¼
Mabel S.....2:22½
Mamie A.....2:25
Maud C.....2:28¼
Maud H.....2:29¼
M. J. Henderson.....2:22¼
Otto.....2:25
Dolly Quinn, p 2:29½
Land Pilot.
Possell 2:16¼
Billy F., p 2:20½
Landlord, p.....2:25¾
Landseer by Gen. Knox.
Khedive 2:24½
Willis.....2:28½
Lapadist Chief by imp. Lapadist.
Little Pitt, p.....2:13¼
Maud L., p.....2:24½
Larry W. by Louis Napoleon.
J. I. R., p.....2:24¾
Latitude by Walsingham.
Latimer, p 2:27¼

Lavalard by Director.
Prince Lavalard 2:29¼
Lawrence by Kentucky Prince.
Brooklyn.....2:24
Daisy L.....2:27¾
Lee by Gen. Lee.
Pomp 2:30
Ledger by Robert Bonner.
Adele Clark.....2:25¼
Tempest.....2:29¼
Harry M., p.....2:27½
Ledger by Crown Chief.
Belle K.....2:28½
Ledger Jr.
Ryland T.....2:07¾
Ledo by Ledo.
Miss Ledo.....2:29
Legacy by Goldsmith's Star.
Maria Legacy.....2:22¼
Miss Legacy.....2:24½
Islander, p.....2:22½
Lucy B., p 2:18¼
Legal Note by Legal Tender Jr.
Blue Note, p.....2:22¼
Jersey Girl, p.....2:20
Legal Star by Legal Tender Jr.
Jim Blaine, p.....2:25
Legal Tender by Moody's Davy Crocket.
Harry Lee.....2:26
Katie B.....2:28¼
Legal Tender.....2:27¼
Red Cloud.....2:18
Black Bassinger, p.....2:29¾
Legal Tender, p.....2:28
Legal Tender Jr. by Legal Tender.
Charles Z.....2:28¼
Harry Laird 2:29¼
Lady Elgin.....2:25¼
Legal R.....2:30
Lewand.....2:25¾
Lowland Girl.....2:19½
Pearl Winship.....2:23¼
Ada, p.....2:17¼
Alhambra, p 2:14½
Burley F., p.....2:18½
Bob Ingersoll, p.....2:26¼
Dandy Boy, p.....2:23¼
Davy Crockett, p.....2:24¼
Elgin Girl, p.....2:20½
Elgin Girl, p.....2:27¼
Elsie Mack, p.....2:29¼
Joe B., p.....2:17¼
Joe Hooker, Jr., p.....2:24½
J. C. C., p.....2:16
Laura J., p.....2:27½
Legal Vein, p.....2:24½
Lex, p.....2:23½
Luella, p.....2:19¼
Maggie H., p.....2:25
Minnie H., p.....2:24¾
Nelly McCrory, p.....2:18¼
Violet, p.....2:30
Vitello, p.....2:11¼
Wonderful, p.....2:25½
Le Grand by Almont.
Anita.....2:25½
Beaumont.....2:22½
Belle Grand.....2:21½
Charles James.....2:22¾
Grandee.....2:23½
Grandissimo.....2:28½
Le Grand.....2:28½
Hattie F., p.....2:18

Leighton Horse by Joe Smith
Charles A.....2:27¼
Leland by Rysdyk's Hambletonian.
Barrmore.....2:29¾
Clara.....2:21
Geneva.....2:14
Hades.....2:27¾
Madison 2:24
Miss Leland.....2:25¼
Prosperity.....2:23
Young Leland.....2:24¼
Lemont by Almont.
Blondie 2:19½
Lady Mac.....2:23½
Pilot Lemont.....2:21¾
Blondie, p.....2:15
L'Empreur by Alcyone.
L'Empress.....2:20½
Lenawee Chief by Masterlode
Gen. Custer.....2:20¼
Len Rose by A.W. Richmond.
Barbero.....2:29½
Leo by Administrator.
Little Leo.....2:26¼
Leon by Anthony Wayne.
Badger Boy.....2:29
Olivette.....2:28¾
Leroy by Amboy,
Charm, p.....2:24½
Leroy Horse.
Dave R., p.....2:26¼
Levi Aristos by Aristos.
Buckshot, p.....2:28½
Lewiston Boy by Pollard Morgan.
Despatch 2:24¼
Lew Scott by McCurdy's Hambletonian.
Musette.....2:17½
Lew Wann by Egmont.
Josie B.....2:17¾
Lex by Lexington.
Clipper.....2:23½
Six-Forty, p.....2:30
Lexington.
Grace.....2:27¼
Lexington (Keene's) by Brandywine.
Arthur.....2:28¼
Lexington Boy by Egbert.
Esca.....2:25½
Lexington Chief by Regular.
Fred S., p.....2:16
Joseph L., p.....2:24¼
Lexington Chief Jr. by Lexington Chief.
Daisy R.....2:25½
Lexington Belle.....2:24¼
Lynx.....2:28
Michael.....2:29¼
Model.....2:30
Waiting.....2:24¼
Frank F., p.....2:21½
Meacham, p.....2:20
Spider, p.....2:14¼
Lexington Golddust by Golddust.
Sir Roger.....2:23¼
Lexington Wilkes by George Wilkes.
Wilkes.....2:25¼
Laura Wilkes, p.....2:30
Liberty Sontag by Piedmont
Surprise, p.....2:16½
Lightning (Doble's) by Black Bashaw.
Gen. Hancock.....2:24¼

Digitized by Google

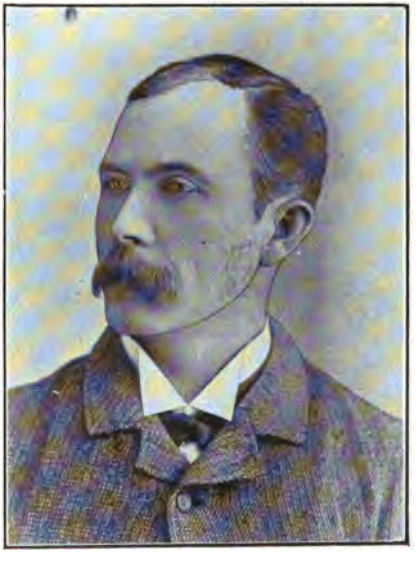

R. C. STINSON, HAMILTON, ONT.

Canada's most successful trainer. He gave Patron 2:14¼ and Houri 2:17 their first lessons, marked Geneva 2:14 and cut the world's race record for yearlings to 2:26½.

Digitized by Google

DICK WILSON, Binghamton, N. Y.
A young man from the Blue Bull country who marked Henry F. 2:10¼, Allen Lowe 2:12, Allegro 2:14¼, Gambrel 2:15 and Emma 2:16¼.

Digitized by Google

Lightwood by Blackwood.
Mary Anderson.....2:26
Limber Bill by Red Buck.
Buffalo Bill.....2:29½
Limber Jim by Richmond Chief.
Hal J.....2:29
Tom Covington.....2:28¼
Lincoln by Cortland Wilkes.
Independent.....2:28½
Lincoln Abdallah.
George W.....2:30
Linkwood Chief by Hannis.
Judge Fisher.....2:14
Miss Ida.....2:27¼
Miss Patchen.....2:25
Linkwood Patchen, p.2:12½
Little Ben by Port Leonard.
Edith V.....2:24
Maud White.....2:22
Little Billy by Clear Grit.
Billy B.....2:19¾
Bradford.....2:29¾
Dinah.....2:27½
Kapolina.....2:25¾
Bessie M., p.....2:23½
Little Burl.
Kate Bender, p.....2:20½
Little Dan.
Della.....2:28
Little Dave Jr. by Dave Jennings.
Hadley Jr., p.....2:15¾
Little Eastern by Gen. Benton.
Blanche.....2:30
Eastern Boy.....2:27¼
Little Frank by Goldenbow.
Little Goldie.....2:27
John W., p.....2:29¾
Little Gift by Fairy Gift.
Seneca See, p.....2:24½
Little Grant by Bay Chief Jr.
Nelly C.....2:29½
Bob Cotton, p.....2:29¾
Little Hamilton by Bay Middleton.
Dick French.....2:19½
Maud M.....2:28¼
Nelly.....2:28
Nina C.....2:26½
Little Henry by Blue Bull.
Susie G., p.....2:11¾
Little Jack.
Sara B.....2:29¾
Little Johnny.
Little Dock.....2:25
Little Logan by Gage's Logan
Harry Z., p.....2:17
Little Mack.
Little Mack Jr.....2:27½
Little Pete C.
Crusader.....2:23½
Little Rock by Swigert.
Big Rock.....2:29¼
Minnie Whitestone.....2:24¼
Little Washington by Tecumseh.
Pocahontas, p.....2:22½
Little Wonder by St. Elmo.
Leopard Bob.....2:28
Little Wonder by Blue Bull.
Lady Wonder.....2:25
Everett M., p.....2:19¼
Monte Christo, p.....2:18½
Lively.
Lamp.....2:26

L. J. Sutton by Castellar.
Jim Smith.....2:22¼
Lochinvar.
Miss Ridgeway, p.....2:29½
Lockerbie by Blue Bull.
Maud Muller.....2:20¼
Allie L., p.....2:10½
Lockheart by Nutwood.
La Belle, p.....2:09
Locksmith by Goldsmith.
Perplexed.....2:24¼
Lockwood by Aberdeen.
Galatea.....2:27¾
Locomotive.
Elgin.....2:27
Locomotive by Robert E. Lee.
Capt. Smith.....2:29
Locomotive (Gray's) by Gibson's Tom Hal Jr.
Cedar Snag, p.....2:25¾
Engineer, p.....2:17½
Frank Dortch, p.....2:15¾
Rebellion, p.....2:25
Locomotive (Moore's) by Gray's Locomotive.
Henry Drane, p.....2:23½
Logan (Gage's) by Rysdyk's Hambletonian.
Skinkle Hambletonian 2:28¾
Logan (Wadleigh's) by Logan.
Logan (Wineman's).....2:28
Logan (Wineman's) by Wadleigh's Logan.
Logan B.....2:22¾
Logan by Shoreham Black Hawk.
Geo. Storms.....2:27½
Logan Chief by I. J.
Logan K., p.....2:27½
Logan Hambletonian by Skinkle Hambletonian.
Prince Mac, p.....2:19¾
Logan Jr.
Carbolic.....2:24¼
Logue Horse by Golding Horse.
Lady Daggett.....2:26
Long Branch by The Commodore.
Molly Mc.....2:18¼
Longfellow by Mormon Chief.
Johnny Weigle, p.....2:20½
Longfellow by Mambrino Patchen.
Gense.....2:19
Longfellow Golddust by Golddust.
William H.....2:25
Longstride by Sweepstakes.
Jacksonian.....2:22½
Longstrider.
Flora Temple, p.....2:18½
Jenny Lind, p.....2:17
Lilly H., p.....2:25½
Lizzie H., p.....2:22
Nettie Hoppin.....2:20
Peter V., p.....2:16½
Lon Morris by Gen. Knox.
Kitty Morris.....2:30
Look by Nutwood.
Adah Look.....2:20¼
Lookaway.....2:22½
Flosswood.....2:23¼
Jean Look.....2:30
Teddy Look.....2:28¾
Lynnwood.....2:27¾
Bessie B., p.....2:18¼

Lookout by Bourbon Chief.
Keene Jim.....2:19¾
Lord Almont by Almont.
Erie Girl.....2:23
Lord Harold by Harold.
Ogle Boy.....2:30
Jim Quay, p.....2:24½
Lord Jenkinson by Cuyler.
Jokton.....2:24¾
Lord Nelson by Lord Wellington.
Nelson D.....2:26½
Lord Cope.
Dandy, p.....2:29½
Lord Nelson by Lander's Knox.
Katie B.....2:22¼
Lord Russell by Harold.
Ada de Clare.....2:26½
Alencon.....2:23¼
Elite Russell.....2:29¾
King Russell.....2:26¼
Kremlin.....2:07¾
Lee Russell.....2:16¼
Matanzas.....2:27½
Pastime.....2:27¼
Redwald.....2:23½
Rurik.....2:23
Russellmont.....2:14¼
Sineus.....2:27¼
Tonquin.....2:28
Typhoon.....2:28
Yuletide.....2:28¼
Lord Egbert, p.....2:30
Hustler Russell, p.....2:12¼
Seabird, p.....2:18¼
Sea Shell, p.....2:20
Lord Wellington by Cuyler.
Agate Wellington.....2:27
Alahambra G.....2:24½
Regret.....2:15¾
Wellington King.....2:27¾
Lothair by Gilbreth Knox.
Eli.....2:28¼
Fred Lothair.....2:29¾
Lothair Jr.....2:30
Lothair Chief by Lothair.
Prince Henry.....2:23¼
Lothair Jr. by Lothair.
Cleveland Boy.....2:28
Eldin.....2:24¼
Resolute.....2:26¾
Erwin M., p.....2:20¼
Ida K., p.....2:25
Lazy Jim, p.....2:28
Lothair Boy, p.....2:19
Lotus by Rysdyk's Hambletonian.
Aggie.....2:19½
Francis C.....2:28¼
Louis Napoleon by Volunteer.
Ben Hulett.....2:26¼
Chandler.....2:28
Charles Hilton.....2:17½
Cora Barlum.....2:23½
Dr. Morland.....2:28¼
Edmore.....2:29¼
George L. Napoleon.....2:24¼
Grace Napoleon.....2:14½
Jerome Eddy.....2:16½
Letitia.....2:27½
Louis R.....2:26¼
Louis Owosso.....2:25

Digitized by Google

Lulu B.....2:29¼
Mattie B.....2:28¼
Myrtle.....2:22¼
Reno Defiance.....2:29¾
Spinella.....2:21¾
Tipseco.....2:19½
Uncle Sam.....2:22
Beechnut, p.....2:23¼
Benson H., p.....2:17¼
Dr. Perkins, p.....2:26¼
George Swift, p.....2:30
John S., p.....2:20¼
Judge Wolsley, p.....2:27¾
Louis Napoleon by Ticonderoga.
Col. Russell.....2:25¾
Grey Chief.....2:24¾
Louis R. by Louis Napoleon.
J. P.....2:26¼
Lucy M.....2:20½
Louisville by Greenlander.
Girard.....2:26¼
L. P. Thompson by Sterling.
Paul Pinkham.....2:24
Lou Scott by McCurdy's Hambletonian.
Muapte.....2:23
Lowell Chief by George H. Low.
Morris H.....2:22½
Lucas Brodhead by Harold.
Green Bird.....2:24¼
Kate B.....2:26
Prairie Boy.....2:28
Prince M.....2:16¾
Comus.....2:30
Effie O., p.....2:19
Pearl R., p.....2:17½
See Saw, p.....2:22¼
Lucifer by Lightning.
Aubertine.....2:26¼
Civilian.....2:26
Lucky Cross by Belmont.
Merron.....2:28¼
Luey Horse by Mambrino Tuckahoe.
Dave R., p.....2:28½
Luke Brodhead by Belmont.
Dan Jennings.....2:25
Dick Smith.....2:17
Hal Pointer.....2:18¼
Lumber by Ericsson.
Lady Lumber.....2:29¼
Luminator by Lumps.
Lottie.....2:25¼
Lumps by George Wilkes.
Bamboo.....2:20¼
Bessie P.....2:29½
Bullet.....2:25¾
Bumps.....2:29½
Classmate.....2:19¾
Col. Tom.....2:22
Elko.....2:17
Inis Wilkes.....2:29
Lady Williams.....2:29¾
Lumpson.....2:29½
La Grippe.....2:17¾
Lunette.....2:25¾
Lycurgus.....2:25
Mambrino Lumps.....2:28¼
Mary Mac.....2:18½
Modred.....2:29¼
Royal Wilkes.....2:25¼
S. and E.....2:26¼
Annie Dickinson. p.....2:15½
Tom Porter, p.....2:24
Lyle Wilkes by George Wilkes
Danville Wilkes.....2:27
Konantz.....2:28
Mattie Wilkes.....2:30
Raven Wilkes.....2:29½
Sir Bell.....2:20¼
Wood Wilkes.....2:25
Lynwood by Nutwood.
Lynette.....2:22½
Lysander by Rysdyk's Hambletonian.
Lysander Boy.....2:20¾
Prince.....2:20¼
Watt.....2:24¾
William Kearney.....2:20½
Robin E., p.....2:27¼
Lysander Chief by Lysander.
Roanoke.....2:30

McBeth.
Gipsey M., p.....2:13½
MacCallummore by Robert McGregor.
Mary.....2:20¼
McCurdy by McCurdy's Hambletonian.
Grapevine, p.....2:26½
Nellie G., p.....2:27¼
McDonald Chief by Clark Chief.
Catharine.....2:28¾
Columbus S.....2:27½
Maud.....2:29¾
McEwen by McCurdy's Hambletonian.
Merman.....2:16
Penelope.....2:20¼
Squeezer.....2:25½
Calera, p.....2:18½
McFarland Hambletonian.
Olive K.....2:29¼
McGregor (Howe's).
Black Nelly.....2:30
Delmont.....2:30
McGregor Boy by Robert McGregor.
A. D. McGregor.....2:28
McGregor Chief by Robert McGregor.
Billy McGregor.....2:21¼
Nelly McGregor.....2:26¼
Surprise.....2:28¾
McGregor Jr. by Robert McGregor.
McKelvey.....2:29¼
McKean by Volunteer.
Elbert K.....2:28¼
McKinney by Alcyone.
McZeus.....2:29¼
Osito.....2:30
Sir Credit.....2:28¾
Harvey Mc. p.....2:18
McLeod by Iron Duke.
Jim Sneaks.....2:23½
McMahon by Administrator.
Auburn H.....2:24½
Big Mc.....2:25¾
Frank McMahon.....2:30
Gladys.....2:30
Prince McMahon.....2:21
Ted McMahon.....2:28
McVeigh by Winthrop Morrill.
Currier.....2:27
Macdonough.
G. T. Pilot.....2:24
Macedonian by Rysdyk's Hambletonian.
Freeman.....2:29
Hersey.....2:25¾
Macey by George Wilkes.
Capt. Macey.....2:19¼
Gen. Macey.....2:25½
Lucy Macey.....2:26¼
Tillie Macey.....2:26¼
Tot Macey, p.....2:26¼
Macon by Belmont.
Susie H.....2:29¼
Madison by Leland.
Clara Madison.....2:27½
Madison Smith by Supervisor.
Manchester C.....2:28¼
The Parson, p.....2:19
Madison Wilkes by George Wilkes.
Linden.....2:17¼
Madison Chief.....2:21½
Marble Chief.....2:29¼
Addie Wilkes, p.....2:23¼
Linden, p.....2:15
Madrid by George Wilkes.
Charley R.....2:30
Cortis.....2:30
Coxcomb.....2:25½
Crossman.....2:26
Deposit.....2:29¾
Frank S.....2:18¼
La Tosca.....2:15¾
Madras.....2:25¾
Pelerine.....2:19
Boodle, p.....2:26
Cigarette, p.....2:18¾
Cognac, p.....2:20½
Magic by American Clay.
Clemmie G.....2:15½
Keno.....2:23½
Mystery.....2:25¼
Post Boy.....2:23
Magic by Elmo.
Keno R.....2:20½
Magna Charta by Morgan Eagle.
Belle of Lexington.....2:26¾
Hannah D.....2:22¼
Molly.....2:27
Sally Scott.....2:28¼
Young Magna.....2:29
Magna Chief by Magna Charta.
Kitty B.....2:27¼
Magnet by Magnolia.
Knoxie Magnet.....2:30
Stella Magnet.....2:24½
Jenny McCoy, p.....2:22
Magnolia by Seely's American Star.
Magnet.....2:27¼
Magnolia.....2:26¼
Maitland by Blackstone.
Lady McCune.....2:28¼
McClellan, p.....2:28¼
Majesty by Alcoran.
Timbuctoo, p.....2:28
Maj. Benton by Jim Scott.
Gov. Benton.....2:22¼
Dick.....2:26¼
Maj. Doke by Seafoam.
Dexter Power, p.....2:24¼
Sea Foam Jr., p.....2:17¼
Maj. Edsall by Alexander's Abdallah.
Clayton Edsall.....2:23¾
Major A.....2:20
Robert McGregor.....2:17½
Daisy Dean, p.....2:26

Digitized by Google

Maj. Edsall Jr. by Maj. Edsall.
Major Wonder, p.....2:09¾
Maj. Flower by Florida.
Bessie Wilkes.....2:24¼
Maj. Grant by Delmonico.
Granite.....2:24¾
Nelly Grant.....2:28¼
Major H. by Dictator.
Tenny C.....2:26½
Maj. Miller by Guy Miller.
Ida Bell.....2:23
Prince A.....2:22¼
Prince Miller.....2:20½
Maj. Ringgold.
Fanny.....2:29¼
John A. Logan.....2:30
Fanny, p.....2:29¼
John A. Logan, p.....2:29½
Richard, p.....2:16¾
Major. White by Stephen A. Douglas.
Grey Dawn.....2:20
Major Sommers.
John L., p.....2:26½
Major Winfield Jr. by Edward Everett.
Clifton Boy.....2:30
Maj. Strathmore by Strathmore.
Harry Strathmore, p..2:24¼
Major Wonder by Major Edsall Jr.
Monkey Wonder, p...2:29¼
Malta by Swigert.
Monte Christo.....2:29
Marmaduke.
Madge W.....2:28¼
Mambrino (Graham's) by Mambrino Bashaw.
Tim C.....2:24¼
Mambrino by Mambrino Patchen.
Lady Ellen.....2:29½
Maud H.....2:24
Mambrino Abdallah by Mambrino Patchen.
Elastic.....2:21¼
Flossie Reed, p.....2:26¼
Mambrino Prince, p..2:23¼
Mambrino Barker by Woodford Mambrino.
Prince Brino.....2:29¼
Mambrino Bashaw by Mambrino Pilot.
Nancy V.....2:24½
Mambrino Bashaw by Mambrino Abdallah.
Mambrino (Grah'ms).2:27¼
Mambrino Black Hawk by Stockbridge Chief.
Columbia Chief.....2:28¼
Mambrino Blitzen by Mambrino Patchen.
Blitzen Jr.....2:29¼
McLeod.....2:21¼
Mambrino Boy by Mambrino Patchen.
Chicadee.....2:29
Five Points.....2:30
Julian.....2:30
Lizzie R.....2:23¼
Louis T.....2:30
Mambrino Archy.....2:24¾
Merva K.....2:27½
Rhoderick Dhu.....2:20
Sadie.....2:29½
Mambrino Brave by Mambrino Chief.
Rip Rap.....2:26
Mambrino Bruce by Alcalde.
Belle Wilson.....2:24¼
Kit Curry.....2:18½
Col. Bruce, p.....2:25
Mambrino Champion by Eureka.
Champion Jr.....2:24
Mambrino Champion by Mambrino Chief.
Molly Long.....2:29¼
Mambrino Chief by Mambrino Paymaster.
Bay Henry.....2:28½
Brignoli.....2:29¾
Lady Thorn.....2:18¼
Mambrino Star.....2:28½
North Star Mambrino.2:26½
Woodford Mambrino.2:21½
Mambrino Chief (Ward's) by Mambrino Chief.
Blackstone.....2:29¼
Mambrino Chief Jr. (Fisk's) by Mambrino Chief.
Mambrino Belle.....2:23
Mambrino General...2:25½
Mambrino George....2:30
Mambrino Sparkle....2:17
Silver Cloud.....2:22¼
Woodchuck.....2:30
Peter T., p.....2:29¼
Mambrino Chief Jr. (Harris') by Mambrino Chief.
Proctor.....2:23
Mambrino Chief Jr. by McDonald Chief.
Solana Chief.....2:29¼
George Washington..2:16¾
Frankie D., p.....2:24¾
McCleery, p.....2:18½
Mambrino Chief Jr. (Williams') by Mambrino Patchen.
Ottumwa Maid.....2:27¾
Mambrino Clay by Kentucky Clay.
Mambrino Clay Jr....2:25
Mambrino Clay Jr. Mambrino Clay.
Mahommet.....2:20
Mambrino Clark by Mambrino Dudley.
Arias.....2:29¾
Newport.....2:26¼
Mambrino Davis by Dr. Herr.
Brinoda, p.....2:15¼
Mambrino Diamond by Mambrino Patchen.
Dolly.....2:25
Kate Sparks.....2:19
Dr. Kelly.....2:15¾
Mambrino Dick by Mambrino Time.
Billy H.....2:29½
Doctor H.....2:28
Mambrino Dix.
Reginald.....2:30
Mambrino Dudley by Woodford Mambrino.
Crescendo.....2:24
Dud Bonum.....2:26
Gretna.....2:22¼
Master Dudley.....2:29¾
Rinaldo.....2:27¼
Rintoul.....2:24¼
Tracy.....2:26½
Mambrino Duke by Mambrino Paris.
Mambrino Maud.....2:28½
Raven Boy.....2:29¾
Mambrino Duncan.
Oscar W.....2:25¼
Mambrino Excelsior by Mambrino Patchen.
Thalberg.....2:20
Mambrino George.
Grey Elsie, p.....2:20¼
Mambrino Gift by Mambrino Pilot.
Alfretta.....2:26¼
Faro.....2:23½
Gift Jr.....2:27½
Mambrinette.....2:21
Mambrino Sotham....2:26¾
Molly Talbert.....2:29¼
Tecumseh.....2:28
Mambrino Hambletonian by Mambrino Pilot.
Lilly Langtry.....2:23¼
Parana.....2:19¼
Mambrino Hambletonian by Ashland.
Stranger.....2:22¾
Mambrino Harold by Mambrino Russell.
Winfield, p.....2:26¼
Mambrino Hannis by Hannis.
Bran Slack.....2:27¼
Mambrino Hassan by Mambrino Pilot.
Lady Hassan.....2:30
Mambrino Hippy by Garrard Chief.
George W.....2:24½
Miss Annie, p.....2:24¼
Mambrino Jackson.
Monarch.....2:25¼
Mambrino Jester by Highland Chief.
Dexter.....2:27¼
Mambrino Joe by Mambrino Patchen.
Woodard and Harbison.....2:27¼
Mambrino King by Mambrino Patchen.
Amy King.....2:22½
Bozeman.....2:17
Carleton.....2:28
Comanche.....2:24¼
Egyptienne.....2:18
Elyria.....2:25¼
Emerson King.....2:27¼
Excellence.....2:19½
Germaine.....2:20
Gimcrack.....2:27
Heir-at-Law.....2:12
Henrietta.....2:17
Iron Worker.....2:29½
J. D. L.....2:29¼
King Patchen.....2:23½
King of Wales.....2:30
King Philip.....2:26[illegible]
Lady Mac.....2:25¾
Mandame.....2:29¼
Miss Olive.....2:27½
Mocking Bird.....2:16¾
Nettie King.....2:20¼
Nightingale.....2:10½
Nutting King.....2:19½
Olaf.....2:21¼
Oney.....2:19¼
Oscar King.....2:26½
Prince Regent.....2:16½

Digitized by Google

Royal King.....2:25¼
Silver King.....2:26¼
Tillie Green.....2:27
Harleigh, p.....2:28
Jocko, p.....2:16½
King's Protector, p...2:18¾
Moonstone, p.....2:09¾
Wisdom, p.....2:27
William Wallace, p...2:22¼
Mambrino Lance by Mambrino Patchen.
Lady Alert.....2:24½
Mambrino Lexington by Lexington Chief.
Betty K.....2:26¼
Mambrino Logan by Gage's Logan.
Callie S., p.....2:23¼
Minnie Barb, p.....2:26
Pearl Logan, p.....2:26¼
Mambrino Messenger (Turner's) by Mambrino Prince
Bushnell Chief.....2:29¾
Mambrino Messenger by Mambrino Monarch.
Speculation.....2:25
Mambrino Messenger (Herr's) by Mambrino Pilot.
Lewinski.....2:25¼
Mambrino Morgan.
Nelly T.....2:29¼
Mambrino Motor.
Billy Breen, p.....2:26¼
Mambrino Paris by Mambrino Patchen.
Bowman.....2:30
Mambrino Patchen by Mambrino Chief.
Banquet.....2:24
Billy Marshall.....2:27¼
Decorah.....2:26¾
Forest Mambrino.....2:29¾
Gold Star.....2:29¾
Harry C. Midnight.....2:29½
Jessie Dixon.....2:28¼
Katie Middleton.....2:23
Kitty Silver.....2:27¾
Lady Stout.....2:29
London.....2:20½
Lottie Prall.....2:28¾
Lottie Thorn.....2:23¾
Mambrino Boy.....2:26½
Mambrino Diamond..2:26
Mambrino Kate.....2:24
Mistletoe.....2:30
Nymphia.....2:26¼
Ogdensburg.....2:28½
Pericles.....2:30
Pretty Boy.....2:29½
Richwood.....2:27
Secure.....2:30
The Banker.....2:29½
The Jewess.....2:26
Turner.....2:28½
Mambrino Patchen (Smith's) by George M. Patchen.
Highland Stranger....2:25¼
Orient.....2:24
Mambrino Payne by John F. Payne.
Effie Payne.....2:25¼
Cedar Rapids, p.....2:24
Mambrino Pilot by Mambrino Chief.
Æmulus.....2:25
David Wallace.....2:28
Frank C.....2:27¼
Hannis.....2:17¾
James D.....2:28¼
Mambrino Gift.....2:20
Mayflower.....2:27¼
Morning.....2:30
William Gee.....2:29½
John, p.....2:29½
Mambrino Pilot Jr.
Marvel.....2:21½
Mambrino Pilot Jr. by Mambrino Pilot.
George W.....2:23½
Old Judge.....2:29¼
Mambrino Redmon by Mambrino Patchen.
Pat Legg, p.....2:25
Mambrino Rescue.
Orphan Alice, p.....2:27¼
Willie Bee, p.....2:20
Mambrino Rule.
Rustic Lady.....2:30
Mambrino Russell by Woodford Mambrino.
Bourbon Russell.....2:30
Col. Moss.....2:27¾
Duchess Russell.....2:26½
Haldane.....2:26½
Kentucky Russell.....2:18½
Rustic Maid.....2:27½
Stoner Boy.....2:26¼
Alley Russell, p.....2:22¾
Great Heart, p.....2:13¼
Happy Russell, p.....2:21½
Russell Chief, p.....2:22¾
Wilkie Russell, p.....2:15
Mambrino St. Lawrence by Darlbay.
J. J. Douglas.....2:20½
Mambrino Sample by Sam Sharpley.
Flora P.....2:23¼
Mambrino Smuggler by Mambrino Patchen.
Billy Carr, p.....2:27
Stella R., p.....2:17½
Willard M., p.....2:14
Mambrino Star by Mambrino Chief.
Cottage Girl.....2:29½
Iris.....2:29¼
Mambrino Startle by Mambrino Patchen.
Jim Dunn.....2:20¼
Mambrino Startle by Startle.
Boulanger.....2:28½
Capt. Lee.....2:25
Collinwood.....2:21¼
Earldon.....2:30
Julia Jackson.....2:25¼
Lord Palm.....2:29½
Mambrino Maid.....2:15¼
Mambrino Startle.....2:26¼
Mira Startle.....2:21¼
Sir Albert.....2:20¾
Startler.....2:25
Daisy B., p.....2:18¼
Yeiser Boy, p.....2:29¼
Mambrino Swigert by Swigert
Bay Henry.....2:29¼
Black Frank.....2:27¼
Carrie B.....2:20¾
Grey Swigert.....2:29¼
Lady Jane.....2:17¼
Libretto.....2:30
Mambrino Temple by Pilot Temple.
Billy Boy.....2:26¼
Mambrino Templar Jr. by Mambrino Templar.
Long John.....2:28½
Mambrino Time by Mambrino Patchen.
Emmett.....2:29½
Four Corners.....2:20¼
Mambrino Dick.....2:24
Sorrel Kate.....2:29½
Mambrino Wagner by Mambrino Patchen.
Glendale.....2:20½
Mambrino Wilkes (Ayer's) by George Wilkes.
Alpheus.....2:25
Balkan.....2:15
Bay Wilkes.....2:16¼
Clara P.....2:29½
Gus Wilkes.....2:22
Hera.....2:23½
Brino Tricks, p.....2:18½
Flora B., p.....2:22½
Molly Allen, p.....2:20½
Mambrino Wilkes (Clark's) by George Wilkes.
Arthur Wilkes.....2:19
Col. Arthur Wilkes...2:29½
Dan Wilkes.....2:24¼
Fanny Wilkes.....2:30
Homer Wilkes.....2:29½
Ira Wilkes.....2:29¾
Mischief.....2:17¾
R. M Wilkes.....2:25¼
Thetis.....2:16¼
Union Wilkes.....2:29½
Daisy C., p.....2:26¾
Myra Wilkes, p.....2:24¾
Mambrino Wilkes by Bourbon Wilkes.
Dr. Wood, p.....2:29¼
Mambrino Yorick by Woodford Mambrino.
Manawa.....2:20
Mambritonian by Belmont.
Augusta.....2:29¼
Belfast.....2:29¼
C. O. B.....2:26¼
Nankeen.....2:28
Prinsonian.....2:20½
Senatress.....2:22
Tony Klock.....2:18¾
Klick Klock, p.....2:14¾
Mambrunello by Mambrino Chief.
Sadie Howe.....2:26
Tom Britton.....2:26
Mammont by Almont.
Dan Mack.....2:27¾
Goldmont.....2:23½
Lewis R.....2:23
Molly C.....2:29¼
S. Montgomery.....2:25½
Mammonteer.
Prairie Maid, p.....2:30
Manchester by Fearnaught.
Paul M., p.....2:24¼
Manchester by Hetzel's Hambletonian.
Vernette.....2:23¾
Manchester Tuckahoe by Blind Tuckahoe.
Lady H.....2:27
Lady Voorhees.....2:23½
Jim Crow, p.....2:26
Paul M.....2:28¾
Mandarin by Administrator.
Fanny S.....2:29¼

Digitized by Google

Manetho by Harold.
Lizzie Harold.....2:28¾
Mansfield by Messenger Duroc.
Borden.....2:29½
Dawson.....2:19¼
Foxie.....2:28½
Litchfield.....2:29¾
Remsen.....2:24¼
Mansfield Medium by Happy Medium.
Fanny D.....2:28¼
Langford.....2:28¼
Manville by Meander.
Anvil.....2:23¼
Mapes Horse by Rysdyk's Hambletonian.
Lady Thornton.....2:26¼
Maplehurst by Allie West.
Cumberland.....2:21¾
Diamond Joe.....2:18
Mapleton by New York.
Lady Mac.....2:29½
Maplewood Chief by Polonius
Joker H.....2:30
Miss McGinty, p.....2:24
Marco by Morrow's Elector.
Joe.....2:29¼
Marin by Quinn's Patchen.
Marin Jr.....2:13
Mario Jr. by Marion.
Alice.....2:29
Mark Anthony by Hamlet.
Susan B.....2:29¼
Mark Field by George Wilkes
Called Back.....2:27¼
Mark Field Jr.....2:29¼
Veritas.....2:16¼
Vindex.....2:29½
Mark Monroe by Victor Bismarck.
Mark W.....2:28¾
Minnie Monroe.....2:25¼
Mark Sirius by Sirius.
Minnehaha, p.....2:27¼
Marksman by Thorndale.
Marksman Maid.....2:21¼
Misty Morning.....2:21
Marksmaid, p.....2:21
Marksman by Frank Forrester.
Frank Forrester.....2:27½
Mark Time by Robert McGregor.
Good Time.....2:18
Mark Twain by Moonstone.
Minnie May.....2:29¾
Marlborough by Rysdyk's Hambletonian.
Avalon.....2:25
Judd Boy.....2:20¼
Sheridan Girl.....2:29¼
Oliver C. p.....2:26¾
Marmaduke by Marion.
Bessie.....2:26¼
Marmaluke.
Madge W. p.....2:25¼
Marraion Golddust by Golddust Jr.
Kioto.....2:20¾
Marquette by Victor Bismarck.
Mamie Hayward.....2:29½
Marshall Chief by Kilburn's Hero.
Dr. Lewis.....2:24
Marshall Kieber by Cuyler.
Mistake.....2:29½
Marshal Ney by Mambrino Pilot.
Cyclops.....2:27
Westover.....2:26¼
Marshall Ney by Stonewall Jackson.
Indian Pet.....2:28½
Martine by Triumvir.
Alice E.....2:29¼
McElree.....2:24¼
Elyton, p.....2:22
Martin McGregor by Robert McGregor.
Harry McGregor.....2:28
Maryland Volunteer.
Garrett, p.....2:26½
Marvin by Electioneer.
Bramblette.....2:24½
Masker.
Domino.....2:19½
Mar's Pointer, p.....2:27¾
Masterlode by Rysdyk's Hambletonian.
Ara.....2:29¼
Beechnut.....2:29
Belle F.....2:15¼
Belle Noble.....2:28
Betsy Braun.....2:21¾
Clara Belle.....2:29¾
Decorator.....2:22½
D. N. T.....2:27¾
Edward.....2:19
Fanny K.....2:30
George V.....2:20
Goldstone.....2:27¼
Hambletonian Gift.....2:29
Ham Morrison.....2:30
Happy Man.....2:27¼
Jenny Star.....2:24¼
Lassie.....2:30
Master.....2:27½
Peek-a-Boo.....2:27
Phillis.....2:30
Plush.....2:19¼
Princess.....2:29½
Ruby.....2:25¼
Sickle Hambletonian 2:29¼
Sierra La Salle.....2:28
Sweetheart.....2:29¼
Phillis, p.....2:17½
Matadon by Onward.
Athadon.....2:27
Matchless by Prince Albert.
Palma.....2:22¾
Matterhorn by Nutwood.
Balzac Chief.....2:26¼
Jungfrau.....2:28¾
Merodock.....2:22¾
Mount Blanc, p.....2:30
Maury Chief by Old Traveler.
Billy White.....2:28½
Maxie Cobb by Happy Medium.
Maxie Cobb, Jr.....2:28½
Maxie Cobb, Jr. by Maxie Cobb.
Nina Cobb.....2:25
Maxim by Belmont.
Freedom.....2:28½
Ida D.....2:17¾
Lady Maxim.....2:26½
Mikado, p.....2:13
Motto, p.....2:20
Maximus by Almont.
Avelloni.....2:26¼
Brown Mat.....2:29¾
Aldabaron B., p.....2:27¼
Bandella, p.....2:25
Tom Shirley, p.....2:20½
Maxwell by Brougham.
Marengo Chief.....2:30
May Boy by Whipple's Hambletonian.
Col. May.....2:17
Vernon.....2:26¼
Bess H., p.....2:21½
May Day by Henry.
May Queen.....2:26
Mazeppa by Rysdyk's Hambletonian.
Black Captain.....2:29¾
Mazeppa by Taggart's Abdallah.
Spotted Beauty.....2:29¼
Mazeppa.
Happy.....2:27
Mazeppa by Winthrop Morrill.
Slippery Dick.....2:30
Meadowbrook by Cuyler.
Red Brook.....2:22
Meander by Belmont.
Amender.....2:25¼
Kit Baker.....2:27¼
Manville.....2:26
Pamlico.....2:10
Stephanie.....2:22¼
Dapignac, p.....2:22¼
School Boy, p.....2:22½
Meeca by Nutwood.
Rosewood.....2:28¼
Medonius by Pilot Modium.
Madelle, p.....2:18¼
Meeker Hambletonian by William M. Rysdyk.
Nelly P.....2:28½
Meeker Horse.
Fearless.....2:28
MelbourneKing by Mambrino King.
Jubilee.....2:25¼
Sea King.....2:18¼
Belle, p.....2:15
Helen, p.....2:16½
Melrose by Victor Bismarck.
Annie C.....2:27½
Ebony Job.....2:28¼
Eli.....2:26
Ella.....2:28¼
Felix.....2:23¼
J. T.....2:24½
Olivia.....2:29¼
Primrose.....2:29¼
Rose Filkin.....2:22
Tom Judge.....2:25¼
T. T. S.....2:19½
Melville Chief by Tattler.
Clipper.....2:24¼
Memento Wilkes by Red Wilkes.
Allie B.....2:30
Lone Star.....2:29½
Rabb Wilkes.....2:26
Ruby Wilkes.....2:25
Memory by Mambrino Gift.
Harmonia.....2:25¼
Menelaus by Rysdyk's Hambletonian.
Altona.....2:22¾
Belle S.....2:25
Black Pilot.....2:29
Cleora.....2:18¾
Harry Pulling.....2:29¼
Maggie F.....2:27
Romeo.....2:29¼

Digitized by Google

Silver Leaf.....2:23
Altoona, p.....2:16¾
Black Hawk Menelaus, p.....2:22¼
Menelaus Jr. by Menelaus.
Menegain, p.....2:15
Menlo by Nutwood.
Menlo Belle.....2:30
Merchant by Belmont.
Frank, p.....2:28
Nettlewood, p.....2:23
Mercury by Rysdyk's Hambletonian.
Chester F.....2:30
Linwood.....2:30
Mamie.....2:28¼
Meredith by Kearsarge.
Darwinna.....2:23½
Meredith by Rysdyk's Hambletonian.
Nelly Mambrino.....2:18¼
Meriton.
Zip M., p.....2:26¼
Merriworth by Wedgewood.
Princess M.....2:26¼
Kitty Clinker, p.....2:28
Merrow Horse by Witherell Messenger
Belle Strickland.....2:26
Merry Boy by Mambrino Boy.
Mambrino Lambert..2:29½
Messenger by Mountain Slasher Jr.
Slasher.....2:18½
Messenger (Logan's) by State of Maine.
Crown Prince.....2:25
Messenger Chief by Abdallah Pilot.
Abel.....2:24¼
Earncliffe.....2:29
Elite.....2:30
Hooka.....2:30
Jake.....2:22
Katherine S.....2:17¾
Manning.....2:18¼
Marvel.....2:28
Maud Messenger.....2:16¼
Maumejan.....2:26½
Mimic.....2:21
Prette Belle.....2:22½
Quarryville Boy.....2:26
William H.....2:22¼
Frank E., p.....2:19¼
Neddie H., p.....2:17¼
Ruby Messenger, p....2:23
Messenger Chief.
Bessie M.....2:30
Messenger Chief Jr.
J. K., p.....2:28
Messenger Clay by Karl.
Kitty B., p.....2:11
Messenger Duroc by Rysdyk's Hambletonian.
Antonio.....2:28¾
Bergen.....2:26¾
Charley Champlin....2:21¾
Dame Trot.....2:22
Duroc Maid.....2:29¼
Elaine.....2:20
Elina.....2:28
Elista.....2:20¾
Gilroy.....2:28¾
Griffen.....2:29½
Hogarth.....2:26
John D.....2:23½
John W.....2:24¼
Lancelot.....2:23
Maclure.....2:30
Mansfield.....2:26
Nettie D.....2:30
Paul.....2:23½
Praetor.....2:29¼
Prospero.....2:20
Star Duroc.....2:25¾
Troublesome.....2:25½
Daisy L., p.....2:29¼
Lady Hill, p.....2:22
Messenger Duroc (Wilson's) by Messenger Duroc.
Josh Morse.....2:29¼
Messenger Golddust by Golddust.
Kate Keener.....2:29¼
Billy Dohrman, p.....2:24¼
Messenger Hunter.
James G. Blaine.....2:28¾
Messenger Wilkes by Red Wilkes.
Eiffel T. Wilkes.....2:24¼
Gene Briggs.....2:19½
Grenadier.....2:26¼
Narcus.....2:25½
Narka.....2:29
Palm.....2:28¼
Mordica, p.....2:20¾
Metacomet by Morrill.
Winthrop Morrill Jr..2:27
Michie by Young Cassius M. Clay.
Mink.....2:29¼
Michigan Boy.
A. C. K.....2:29½
Midas by Onward.
Henry C.....2:26¼
Kiowa.....2:29¾
Misdeal.....2:20½
Miss Edith.....2:19
Middletown by Rysdyk's Hambletonian.
Fancy.....2:24¾
Lady Blessington.....2:28
Marionette.....2:27½
Mentor.....2:27
Middletown Jr.....2:27¼
Mogul.....2:19¼
Music.....2:21½
Nelly Irwin.....2:25
Orange Blossom.....2:28½
Orange Bud.....2:21¼
Piloton.....2:30
Storm.....2:26¾
Susie D.....2:29¼
Middletown Jr. by Middletown.
Billy C.....2:20¼
Pilot.....2:22¾
Nelly Bly.....2:23½
Sylvia.....2:27¼
Billy C., p.....2:29½
Blanche, p.....2:20½
Middlesex by Seneca Chief.
Midway.....2:29¾
Mikagan by Onward.
Ross.....2:28½
Angie D., p.....2:11¼
Frank Agan, p.....2:10¼
Mike by Vermont.
Barney.....2:25¼
Mike Logan by Jules Jurgensen.
Billy F.....2:28¾
Lady Underhill.....2:29¼
Plumed Knight.....2:26¾
Mike Logan Jr., p....2:23
Mike Snyder by Ben Snyder.
Belle Durland, p.....2:19¼
Milo by Golddust.
Bay Diamond, p.....2:23½
Milo by Milwaukee.
Scotsman.....2:27½
Milton Medium by Happy Medium.
Palatina.....2:22¼
Warwick Medium....2:27½
Johnny Skelton.....2:29½
Milton R. by Milton Medium.
Hanford Medium, p..2:14
Milwaukee by Rysdyk's Hambletonian.
Adelaide.....2:18
Milo.....2:21
Ticonic.....2:26½
Milwaukee Jr. by Milwaukee.
Mystery.....2:26½
Mimic by Messenger Chief.
Kitty M., p.....2:28¾
Mink by Michie.
Pansy.....2:28¼
Mistake.
Hickory Boy, p.....2:24
Missouri Chief by Tom Benton.
Prince, p.....2:23¾
Nimrod, p.....2:19¾
Model.
Granville K.....2:30
Modoc.
Oxford Chief.....2:28¼
Modoc Chief by Mountain Chief.
Pat Quinn.....2:25½
Mogadore by Eli Abdallah.
Maj. Lacey.....2:30
Mohawk.
Pomp A., p.....2:24¾
Mohawk by Long Island Black Hawk.
Elmo.....2:27
Mohawk Jr.....2:25
Mohawk Jr.....2:26
Gork O., p.....2:27¼
Mohawk (Goff's) by Clark's Mohawk Jr.
Major.....2:22
Mohawk (McMullen's).
Free Trader.....2:25¾
Mohawk (Pratt's).
Lew Wallace, p.....2:28¼
Mohawk Island by Mohawk.
McCue's Mohawk.....2:29½
Mohawk Jr. (Clark's) by Mohawk.
Fashion.....2:23½
Lady Clark.....2:27
Yellow Dock.....2:20¾
Mohawk Jr. by Clark's Mohawk Jr.
Thomas H.....2:30
Mohawk Jr. (Hall's) by Mohawk.
Belle Hyler.....2:22¼
Belle Ogle.....2:21½
Mohawk Blondi.....2:24¾
Mohawk Chief.....2:30
Mohawk Gift.....2:21¾
Mohawk Kate.....2:26¾
Mohawk Chief (Grove's).
Little Jimmy, p.....2:30
Mohawk Chief by Confederate Chief.
Belle of Montour.....2:29¼

Digitized by Google

Mohawk Chief by Hall's Mohawk Jr.
Dwight S.....2:26¼
Nellie M., p.....2:29½
Mohawk Gift by Hall's Mohawk Jr.
Allie J.....2:26
Gen. James A. Garfield.2:25½
Pew House.....2:30
Mohawk Hambletonian by Clark's Mohawk Jr.
Betsy C.....2:25¾
Chester Allen.....2:22¾
Johnny Knott.....2:22
Henry L.....2:29¼
John F.....2:30
Kano F.....2:17
Minnie Moak.....2:28½
Star Moak.....2:20¾
Mohawk Kink by Richwood.
Tod Mohawk, p.....2:25
Mohican by Rysdyk's Hambletonian.
Belle Kerns.....2:30
Beauregard.....2:21½
Chance.....2:19¼
Cora Woodward.....2:25¼
Ethel Y.....2:20
Lady McKeen.....2:29½
Paris.....2:29½
Bradburn, p.....2:24
Frank Taylor, p.....2:23¾
Waupaca, p.....2:25
Monaco by Belmont.
Edith R.....2:17¼
Florence Dillard.....2:22
Julia H.....2:20½
Knotwood.....2:29
Maggie Monroe.....2:20¼
Malachi.....2:29
Mattie Marco.....2:25
Melrose.....2:29¾
Mendicant.....2:28¼
Monte Carlo.....2:29¾
Myrtle R.....2:15¼
Vesta.....2:27¼
Monarch by imp. Monarch.
Monarch Rule.....2:24½
Monarch Jr.
Howard L.....2:20½
John Dickson.....2:28
Molly F., p.....2:25
Toledo Girl, p.....2:15
Fred Hooper, p.....2:21¼
Moneymaker by son of Young Columbus.
Money Maid.....2:21½
Monitor by Conklin's American Star.
Little Sioux.....2:22½
Monitor by Merchant.
Monitor Chippie.....2:27
Queen T.....2:26¼
Monitor Prince by Monitor.
Monocrat.....2:27¾
Monmouth B. by Aberdeen.
Camille.....2:27¼
Monmouth Patchen by George Monmouth Patchen.
St. Albans.....2:20¼
Monon by Nutwood.
Monette.....2:14¼
Mona B.....2:28¾
Monadel, p.....2:18¾
Monut, p.....2:29
Monogram by Mambrino Pilot.
Miss Miller,.....2:29¼

Monroe Champion by Poscora (Canadian).
Molly.....2:27¼
Monroe by Iron Duke.
Trincula.....2:29
Monroe Boy by Jim Monroe.
Gray Fanny, p.....2:20¾
Monroe Chief by Jim Monroe
Black Bess.....2:26¾
Chico.....2:20½
Mona Lisa.....2:21
Miss Monroe.....2:27½
Monologue.....2:20¼
Monroe.....2:29¼
Monroe Prince.....2:29
Monroe S., p.....2:20
Reavis, p.....2:20½
Sacramento, p.....2:22¾
Monroe Chief (Butt's) by Mambrino Patchen.
Genevra.....2:24¼
Montagu by Rysdyk's Hambletonian.
Brightmont.....2:27½
Montaigne by Bourbon Wilkes.
Monta Lee.....2:30
Wanita.....2:29¼
Montana Wilkes by Red Wilkes.
Florida.....2:14¼
Montana.....2:27½
Montauk by Cassius M. Clay.
Gen. McClellan.....2:29
Montebello by Monte Carlo,
Ezra A., p.....2:27½
Monte Carlo by Monaco.
Morelein.....2:28¾
Monte Christo by Geo. Wilkes
Barclay.....2:20¼
Christo Queen, p.....2:11¼
Monte, p.....2:23¾
Montello by Almont.
Crownmont.....2:24¼
Fanchon.....2:26½
Montclair.....2:27½
Phalen.....2:22½
Montezuma by Alcantara.
Glenwood Belle.....2:29¼
White Wings.....2:24½
Roscoe, p.....2:12¾
Montgomery by Inheritor.
Amy Arney.....2:22½
Calliopsis.....2:29¼
Cleveland S.....2:24
Fanny T.....2:28½
Koaline.....2:16
Luella Cilly.....2:30
Monleo.....2:24½
Thomas R.....2:29¼
Cleveland S., p.....2:11¾
Nellie G., p.....2:26¼
Montgomery by Archer's Almont.
Sagwa, p.....2:29¼
Montrose by Dr. Franklin.
Lady Helen, p.....2:27¼
Moody by Swigert.
Edgar Moody.....2:21¼
Gussie M.....2:22¼
John E.....2:29½
Lenore Wood.....2:26¼
Metzger.....2:21
Moody.....2:18
Belle Moody, p.....2:29
Lady B., p.....2:26½
Moonstone by Clear Grit.
Nettie C., p.....2:23½

Morgan.
Frankie C., p.....2:20
Morgan Black Hawk by Felton's Black Hawk.
Delaware.....2:28
Morgan Cæsar by Woodbury Morgan.
Mack.....2:28
Morgan Clipper.
Hal B., p.....2:24¼
Morgan Ethan by American Ethan.
Bonus, p.....2:29½
Morgan Eagle by Woodbury Morgan.
Lady Sutton.....2:30
Morgan Hal.
Wichita Tom, p.....2:27
Morgan Horse.
Lady Lear.....2:24½
Morgan Hunter.
Modoc.....2:25
Morgan Messenger by Fulton.
Doc McLaughlin.....2:30
Aaron R., p.....2:20
Lillian S., p.....2:17¾
Morgan Messenger Jr. by Morgan Messenger.
Bronze.....2:21¼
Fleetwood Messenger.2:27½
Morgan Prince by Morgan Hunter.
Viola.....2:28
Morgan Wilkes.
Little George.....2:27¼
Morgmont.
Billy F.....2:22¼
Morookus by Almont.
Klamath.....2:13
Morrill by Jennison Horse.
Mountain Maid.....2:27¾
Morrill (Young) by Morrill.
Draco.....2:28½
Fearnaught.....2:23¼
Mattie Lyle.....2:28
Morrill Drew by Winthrop Morrill.
Kate.....2:29¼
Morrison by St. Elmo.
Young Morrisey.....2:2 ¼
Morrison Wilkes by Mambrino Wilkes.
Conmur, p.....2:22½
Morse Horse by European (McNitt Horse).
Grey Eddy.....2:30
Moscow by Green's Bashaw.
Walter C.....2:26¾
Motion by Daniel Lambert.
Cromee.....2:26
Daisy Lambert.....2:23½
Hattie L.....2:25½
Whist.....2:18¾
Getty Grant, p.....2:18¾
Motion Jr. p.....2:24¾
Motor by Onward.
Frances M.....2:22¼
Jenny June.....2:19¼
My Charley.....2:21
Mountain Bird by Post's Conductor.
Lee R.....2:24½
Mountain Boy.
Billy B.....2:29¼
Darkness.....2:21½
Fanny L., p.....2:18½
Gideon, p.....2:28
Kitty R., p.....2:21¼

Digitized by Google

Mountain Boy by Daniel Lambert.
Daisy C 2:22¼
McIntosh..... 2:27½
Bessie Braddock, p... 2:25¼
Mountain Chief by Morrill.
Haviland..... 2:29½
Mt. Morris by Smuggler.
Chester Morris..... 2:27¼
Mount Vernon by Nutwood.
Daisy Mc, p..... 2:24
Geraldine, p 2:16¾
Muggins by Elial G.
Fred R. 2:25½
Munsey by Rebel Chief.
Kate Isler..... 2:22¼
Muscatine by Green's Bashaw
Eldine..... 2:29½
Muscovite by Nutwood.
Abel Muscovite..... 2:29¾
Azora..... 2:30
Galatana..... 2:24½
Lion Moscow..... 2:21¼
Music by Orion.
Red Wing, p..... 2:13½
Myron Perry by Young Columbus.
Gen. Tweed 2:26½
Myrtleton by Red Wilkes.
Mechanicsville..... 2:28¼
Myrtle Boy..... 2:25½
Myrtle Twig..... 2:28½

Naaman by Harold.
Barb Wire, p..... 2:24¾
Nabob by Blackwood.
Emma Balch..... 2:20¾
Naham by Hambrino.
Abraham L..... 2:18
Nantucket by Nutwood.
Jack Offutt 2:26
La Mode 2:26
Lizzie Hunter, p..... 2:22
Peter Piper, p 2:14¼
Narragansett by Rhode Island
Narragansett..... 2:23½
Typhoon 2:28¼
Nathan Mills by Imperial.
Black Mack..... 2:24¼
Fred Mills, p 2:21¾
Nate C., p..... 2:24¾
Naubic by Toronto Chief.
J. H. S..... 2:30
Navarro by Nutwood.
Marcus..... 2:21
Navigator.
Pasadena Belle 2:18
Neatwood by Nutwood.
Roywood..... 2:21¼
Neatbud, p..... 2:26
Ned Forrest by Dave Hill.
Jessie Hayes..... 2:24
Ned Forrest by Joe Downing.
Edwin Forrest..... 2:18
Tom Rogers, p..... 2:29¾
Ned Hastings.
Nellie Hastings, p.... 2:27¾
Ned Patchen.
Allen H..... 2:25¼
Nelly Gray 2:21¼
Ned Warfield by Foreman's Warfield.
Billy B., p..... 2:29
Ned B., p..... 2:18¼
Ned Wilkes by Alcantara.
Berwick..... 2:30
Capt. Bowman..... 2:28¾

Neighbor Ups by Thorndale.
Matthew W..... 2:30
Nelson by Young Rolfe.
Amber..... 2:24
Brenda..... 2:28¼
Conkling..... 2:26¾
Damosella 2:25
Donna..... 2:27½
Haley..... 2:18¾
Hilda..... 2:28¾
Lady Nelson..... 2:21¼
Nelson Jr..... 2:26¼
Polly Nelson 2:30
Queen..... 2:19¾
Silver Street..... 2:19½
Slick Nelson..... 2:27¼
Theresa..... 2:25¾
Trafalgar 2:24¼
Cashier, p..... 2:25½
Cylex, p..... 2:24¼
Edmond, p..... 2:17¼
Merrill, p..... 2:44½
Nelson Allen, p..... 2:29¼
Parker, p..... 2:19½
Selim, p..... 2:19¼
Nephew by Hambrino.
Ameer..... 2:27
Baby Mine..... 2:27
Beury Mc..... 2:14½
Chantilly..... 2:29¼
Ecru..... 2:30
Elden..... 2:19½
Ella May..... 2:28
Geneve..... 2:26¾
Ha Ha 2:22¼
Lord Stanley..... 2:28½
Lottie M..... 2:24
Lucilla..... 2:28¼
Lexon..... 2:27¾
Newflower 2:.3¼
Ruler..... 2:23
Vina Belle..... 2:15¼
Voucher..... 2:22
Barney Horn, p..... 2:23¼
Bracelet, p..... 2:21
Nephew (Dorsey's) by Nephew
Ottinger..... 2:11½
George N., p..... 2:22½
Nephew Jr. by Nephew.
Gold Medal p,..... 2:14½
Nero by Winooski.
Maggie H..... 2:27¼
Nest Egg by Amboy.
Huxham..... 2:18½
Nestor by Alden Goldsmith.
Don S 2:28¼
Nestwood..... 2:23¾
Netherland by Manhattan.
Nonesuch..... 2:30
Young Netherland. .. 2:29
Nettle Keenan by George Gordon.
Brooks, p..... 2:15¼
Nevada by Blackbird.
Nevada..... 2:23
Nevins by Volunteer.
Nevins' First..... 2:19
New Jersey by George M. Patchen.
Grace Bertram..... 2:29
New Jersey Volunteer by Standard Bearer.
Gen. Marion..... 2:27½
Newman Horse by Rollins Horse.
Emperor 2:29¼
Newmont by Belmont.
Charles H. Hoyt..... 2:21½

Charles H. Hoyt, p... 2:15½
Newry by Lexington.
Maggie F..... 2:26
New York by Rysdyk's Hambletonian.
Cad Wade..... 2:20
George W..... 2:23¼
New York Dictator... 2:29¼
Novelty..... 2:28¾
Reveille..... 2:21¾
New York Dictator by New York.
Dr. Carver..... 2:29¼
York Wilkes, p..... 2:25
Niagara.
Fairmont, p..... 2:22½
Niagara Champion by imp. Grand Exhibition.
Harry, p..... 2:19¾
Niagara Chief by Toronto Chief.
Ben Flagler..... 2:26½
Bucephalus..... 2:28¼
George F. Smith..... 2:28
Nick A. by Hadley's Fearnaught.
Harry R., p..... 2:21½
Nick Wall.
Big Ike..... 2:29¼
Nicotine by Clark Chief.
Susie Mac..... 2:29
Nigger Baby.
Bay Fanny..... 2:28
Nigger Boy by Plymouth Rock
Midnight, p..... 2:17¾
Nigger Doctor by King Dave.
Trouble..... 2:24¾
Night Hawk by Jay Bird.
Shadow 2:28
Night Hawk by Grinnell's Champion.
Red Cross..... 2:26¾
Minnie Warren..... 2:27¼
Nihilist by Strathmore,
Maggie T., p..... 2:18¼
Nil Desperandum by Belmont.
Dancer..... 2:24
De Barry..... 2:18½
Desperation..... 2:30
James H..... 2:28½
Matchless..... 2:24¾
Ranger..... 2:23¼
Thorn Rose..... 2:24¼
Top Royal..... 2:27
Watchword..... 2:20
Niles.
Maggie, p..... 2:28
Nimble Dan.
Joe S., p..... 2:20¼
Nitrogen by Robert McGregor
Electricity..... 2:30
Hydrogen..... 2:27¾
Nobby by Garrard Chief.
Mambrino Queen..... 2:26¼
Nobby..... 2:18¾
Noble Harold by Harold.
Arline..... 2:25
Nonpareil by Long Island Black Hawk.
Western New York.... 2:29
Nonpareil by Cassius M. Clay.
Commodore Perry.... 2:27½
Nonpareil by Wood's Hambletonian.
Minnie D..... 2:23½
Noonday by Wedgewood.
Thursday 2:25

Digitized by Google

Norfolk by Nutwood.
Miss Nelson.....2:12¾
Presguile 2:29¾
Norman (Alexander's) by Morse Horse
Lula.....2:15
May Queen.....2:20
Norman (Palmer's) by Alexander's Norman.
Nelly Bryant.....2:25¼
Norman (De Witt's).
Regardless, p.....2:16¼
Norman Medium by Happy Medium.
Gov. Riddle.....2:23
Silver Threads, p.....2:19
Norman Temple Jr. by Norman Temple.
Frances C.....2:29¼
Norman Wilkes by Geo. Wilkes
West Wilkes.....2:27
Norton McGregor by Robert McGregor.
Gonzales McGregor...2:16¼
Norval by Electioneer.
Countess Eve.....2:29¼
Interval.....2:25¼
John G. Carlisle.....2:20
Lakeside Norval.....2:15
Norhawk.....2:15½
Norvadine 2:25½
Norvalson.....2:28½
Norvin G.....2:20½
Novelett.....2:29¼
Novelist.....2:27
Orphina.....2:17¼
Villiers.....2:27¾
Voyager.....2:30
Norway by Almonarch.
Nornette.....2:30
Norway Knox by Phil Sheridan, Jr.
Dinah.....2:28½
Margaret Knox.....2:28¼
Norwood by Rysdyk's Hambletonian.
B. L. C.....2:28¼
Ella Norwood.....2:22¾
Hickorywood.....2:29
Ida Norwood.....2:26½
Lakewood 2:23
Tommy Norwood.....2:26½
Wild Oats.....2:16½
Will Hamilton.....2:28½
Norwood Chief by Norwood.
Caesar.....2:23¼
Daisy G.....2:25½
Norwood Star by Norwood.
Daconia.....2:24
Jessie Clark.....2:27½
Zoe Hammond.....2:26¼
Nora L., p.....2:29¼
Norwood Wilkes by Ambassador
Clifford K.....2:29¼
Nix.....2:22½
Notable by Chosroes.
Nelly B., p.....2:14¾
Notary by Attorney.
Seal, p.....2:08¾
Nugget by Wedgewood.
Bon Ami.....2:23¾
Carilla.....2:22¼
Gold Leaf.....2:16½
Ingot.....2:26¼
Nettle Leaf.....2:23¼
Newton.....2:22
Nuggetta.....2:24¼
Nugget, Jr.....2:28

Numero.....2:27
San Malo.....2:16¼
Saboya, p.....2:19½
Nuncio by Nutwood.
Irl N.....2:24¼
A. K. R., p.....2:22½
Nutalwood by Nutwood.
George Anthony.....2:29¼
Linewood, p.....2:21
Nutbourne by Belmont.
Arnutta.....2:27¼
Cheyenne.....2:14¼
Clontarf.....2:22
Newbold.....2:27½
Nunmont.....2:22¼
Nuttalite.....2:26¾
Nutbreaker by Nutwood.
Aura D.....2:27¼
Bassicla.....2:27½
Barada.....2:22½
Edgar P.....2:24¾
May Breaker.....2:17½
Moses.....2:29¾
Nutmaid.....2:29¾
Nutpick.....2:25¾
Colletta, p.....2:19¼
Dawson Lake, p.....2:20¼
Earnest B., p.....2:27½
The Princess, p.....2:19
Nutgrove by Nutwood.
Bellwood.....2:30
Christine.....2:25¼
Nuthunter by Nutwood.
Charley Moore.....2:21¾
Eastwood.....2:24¼
Dick Mason, p.....2:14¼
Nuthurst by Nutwood.
Garland H.....2:29¼
Dan Robinson, p.....2:25¼
Little Doubtful, p.....2:29½
Nutland by Nutwood.
Georgia.....2:29¾
Nutman by Nugget.
Shylock, p.....2:20
Nutmeg by Nutwood.
Damania.....2:22¾
Hilberry.....2:27¼
Maud V.....2:29¾
Nutant.....2:26½
Nutmont by Nutbourne.
Navarro.....2:22
Nutgold by Nutwood.
Kitty B.....2:29¼
Nutpatch by Nutwood.
Albert Darling, p.....2:21¾
Nuttingham by Nutwood.
Col. Nuttingham.....2:22½
Laura Nuttingham...2:21¾
Nutwood by Belmont.
Addie D.....2:25¾
Aegon.....2:18¼
Algy.....2:19¾
Antelope.....2:23½
Æolian.....2:28¼
Atwood.....2:27¼
Bamboo.....2:29¼
Baywood.....2:27
Bessie Burton.....2:22½
Bedah.....2:27½
Blake.....2:18¼
Blanche N.....2:25¾
Bonnie Nutwood.....2:29¼
Brilliantine.....2:29½
Capt. Mack.....2:29
Cedarwood.....2:28
Chancewood.....2:25
Com. Porter.....2:13
Cyrus R.....2:17¾

Daisy N.....2:26½
Dalphia D.....2:29¼
Dawn.....2:18¾
El Capitan.....2:26
Elfinwood.....2:15¼
Emma Nutwood.....2:24
Enright.....2:18¼
Esmond.....2:29¼
Estelle.....2:19
Eva W.....2:25½
Felix.....2:18¾
Florence R.....2:26¼
Foxwood.....2:24½
Glen Mary.....2:25½
Glenview Belle.....2:20½
Glenwood.....2:29½
Gotham.....2:29¼
Gracewood.....2:27½
Hagar.....2:25
Herman Nutwood.....2:22½
Highwood.....2:21½
Homestead.....2:30
Jeanie C.....2:22
Jim Mulvernna.....2:19¼
Lady Nutwood.....2:25¾
Lightwood.....2:25¾
Lilly H.....2:29
Lizzie Mac.....2:24
Lockheart.....2:13
Lulie C.....2:16½
Maggie E.....2:19¼
Madwood.....2:29¼
Mamie Comet.....2:23¼
Manipulator.....2:29¼
Manon.....2:21
Matilda.....2:30
Melissa.....2:25
Miner.....2:19¾
Menlo.....2:21½
Monte Vista.....2:28¼
Mount Vernon.....2:15¼
Muscovite.....2:18
Nemesis.....2:28
Neponset.....2:24¼
Newcomb.....2:29¾
Nina D.....2:26½
Nuncio.....2:23¼
Nutallee.....2:29
Nutbreaker.....2:24½
Nutcoast.....2:19
Nutgall.....2:29
Nuthunter.....2:30
Nutland.....2:29
Nutling.....2:29¼
Nutmeg.....2:16
Nutrition.....2:24¼
Nutwith.....2:29¼
Nutwood Chieftain...2:29¼
Nutwood Jr.....2:29½
Nutwood Prince.....2:28¾
Parkwood.....2:26½
Prince Nutwood.....2:26
Red Nutwood.....2:27
Redwood.....2:27
Rockbridge.....2:29
Roloson.....2:30
Ross S.....2:19¼
Rowood.....2:29¼
Russia.....2:29¼
Ruth Nutwood.....2:24¾
Sagasta.....2:29½
Sally Graham.....2:29¼
Shadeland Bellwood.2:25¼
Silena F.....2:20
Sol.....2:30
Sulfonal.....2:16¾
Sylvan.....2:23¼
Teakwood.....2:30

Digitized by Google

Tom Scott 2:26
Trousseau.....2:28½
Wilkeswood 2:23¾
Woodbird.....2:27
Woodbrino.....2:25½
Wood Boy.....2:25
Woodline 2:19
Woodnut.....2:16½
Wormwood.....2:25
Acmon, p.....2:29½
Belmont Boy, p.....2:15
Birchwood, p.....2:15
Foxglove, p.....2:24½
Glenwood, p.....2:13¼
Harry T., p.....2:25¼
Irma, p.....2:18½
Jaywood, p.....2:29¼
Lida W., p.....2:18¼
Manager, p.....2:06¾
Matterhorn, p.....2:16¼
Mecca, p.....2:19¼
Nutcoal, p.....2:24
Nuthurst, p.....2:12
Nutpan, p.....2:19¼
Nutpine, p.....2:15¼
Nutrose, p.....2:22
Nutwood Wilkes, p...2:25¼
Reserve Fund, p.....2:26
Stockwell, p.....2:21¼
Strongwood, p.....2:16¾
Waif, p.....2:27¼
Wilkes Nutwood, p...2:24¾

O. A. C. by Knickerbocker.
Highland Girl.....2:29½
Oak Hill by Rysdyk's Hambletonian.
Nickle.....2:21
Oakhill by Woodford Mambrino.
Charley K.....2:29¾
Oberlin by Harold,
Dodgeville.....2:14¼
Marie B.....2:30
Obediah.....2:25
Summit.....2:29¾
Oberon by Messenger Duroc.
Nelly.....2:23¼
Obstacle by Onward.
Gov. Hogg.....2:29¼
Oceana Chief by Aldrich Colt.
Maggie Knox.....2:24¼
Oceana Prince, p.....2:25
Octibbeha by Jeff Davis.
Echo Chief.....2:21¼
Odd Fellow by Echo.
Danger.....2:26¼
Ricetta.....2:22½
Odd Ringham by King Herod.
Capt. Herod.....2:25¾
Odessa by Onward.
Ella G. p.....2:23¾
Odin Bell by Samson.
Sadie Bell.....2:24
O. F. C. by Onward.
Fred Nelson.....2:24½
Ohio by Hotspur.
Jeff Smith.....2:27¼
Jeff Smith, p.....2:29¼
Ohio Knickerbocker by Knickerbocker.
Quaker Boy.....2:24
Zenobia.....2:29¼
Nicholas, p.....2:19¾
Old Charley.
Charles H.....2:21½
Old Joe.
Desdemona.....2:27

Old Nig.
German Boy.....2:28¼
Old Rocket.
Rocket, p.....2:28½
Ole Bull by Pacing Pilot.
Chicago.....2.24¾
Ole Bull by Antar.
Solo, p.....2:29¼
Ole Bull Jr. Ole Bull.
Steve Maxwell.....2:21½
Olmedo Wilkes by Onward.
Cash.....2:26¼
Fancy Bess.....2:27¼
Flora Wilkes.....2:28¾
Olney Wilkes.....2:25¼
Tennyson.....2:27¼
Mercurius, p.....2:22¾
Play Fair, p.....2:24½
Olympus by Almont.
McKusick.....2:26¾
Rose L.....2:27¼
School Marm.....2:20
Vishmont.....2:30
Onawa by Goodwin Hambletonian.
Beulah.....2:26
Daisy W.....2:25¼
Flossie M.....2:29¼
Onawa Jr.....2:30
Owoissa.....2:29¼
Otto, p.....2:23¼
Oneco by Altamont.
Delcho.....2:23¼
Oneida.
Margaret M. p.....2:25½
Oneida Chief by Kentucky Chief.
Maud F.....2:30
Onmore by Onward.
Crete.....2:29¾
Onslaught.
On Set.....2:26¾
Onslaught by Onward.
Al Q. Chase.....2:24¾
Big Fox.....2:22½
Black Hal.....2:29¼
Clara Wilkes.....2:26½
Eilers.....2:29¼
Lady Washington.....2:25¼
Rinaldo, p.....2:14¼
Onward by George Wilkes.
Acolyte.....2:21
Action.....2:28
Advance.....2:22½
Alcolyte.....2:27¼
Allandorf.....2:19½
Anderson Wilkes.....2:22¼
Aparka.....2:22
Artisan.....2:18½
Ballast.....2:29¼
Beuzetta.....2:12¾
Boaz.....2:17½
Braxton.....2:30
Bohemian.....2:22½
Catherine Leyburn...2:16¼
Carthage.....2:29¾
Charter.....2:24
Christabel.....2:29¾
Church Belle.....2:27½
Circuit.....2:27
Clara Wilkes.....2:17
Counsellor.....2:21¼
Count Folsio.....2:26¾
Cut Glass.....2:17
Daphne.....2:25
Dessie Wingate.....2:28
Elkhorn.....2:28¾
El Mahdi.....2:25½

Emulation.....2:21
Energy.....2:24¼
Eros.....2:30
Gazette.....2:23¾
Gen. Bartholomew....2:27½
Glycera.....2:20¾
Grit.....2:29¾
Henry Bruce.....2:26½
Helen Leyburn.....2:14
Holland.....2:29¼
Houri.....2:17
Ideal.....2:29¼
Inglewood.....2:24
Irma H.....2:29¼
Keywood.....2:21
Lena Miller.....2:26¼
Linnetta.....2:29¼
Lulu Wilkes.....2:26½
Magic Wilkes.....2:29¼
March Onward.....2:28½
May Morgan.....2:19½
Mikagan.....2:19¾
Motor.....2:29½
Nelly Mason.....2:14
Norther.....2:15¼
Oasis.....2:29½
Oima.....2:25¼
Old Crow.....2:22
Olmedo Wilkes.....2:26¼
Onslaught.....2:28½
On Time.....2 29¾
Onward Boy.....2:30
Onward Jr.....2:29½
Orianna.....2:17¾
Ouray.....2:28¾
Prelude.....2:28¼
Proth.....2:29½
Rapid Transit.....2:18½
Rex Americus.....2:11¼
Rutledge.....2:27¼
Shadeland Baron.....2:27¾
Shadeland Onward...2:18½
Southward.....2:28½
Success.....2:26¾
Susette.....2:26½
Toinette.....2:30
Token.....2:14½
Ursula.....2:28½
Victoria Wilkes.....2:19½
Westward.....2:29¼
Wheatland Onward ..2:16¾
Wilkesward.....2:18½
Valse.....2:30
Zuletta.....2:23½
Andy Wilkes, p.....2:18¼
Attraction, p.....2:28¼
Bud Onward.....2:21¼
Carrie Onward.....2:18¾
Colbert, p.....2:12¼
Col. Thornton.....2:11
Dumas.....2:18¾
Empress Wilkes, p....2:25¾
Evonward, p.....2:28½
Gazette, p.....2:09¾
Hugh Gay, p.....2:22
Interest, p.....2:18
Judge Hines, p.....2:20
Leeward Wilkes, p....2:19¼
Macklin, p.....2:28½
Odella, p.....2:24½
Rose Leyburn, p.....2:15¼
Tangent, p.....2:18½
Tom Exum, p.....2:19¼
Onward King by Onward.
Lord Tennyson, p.....2:24¼
Opal by Swigert.
Moxie.....2:29¼
Agate, p.....2:21

Digitized by Google

You Tell.....2:19¼
Orange Blossom by Middletown.
Garrison.....2:25½
Hunter Rye.....2:26¼
Orange Bloom.....2:25¼
Orange Boy.....2:18¾
Orange Chief.....2:16¼
Orange Leaf.....2:29¼
Sir Blossom.....2:29¼
Prince Orange, p.....2:25
Orange County by Rysdyk's Hambletonian.
Lem.....2:27½
Lizzie H.....2:28½
W. M. Mallory.....2:30
Welter.....2:20¼
Orange Duroc by Messenger Duroc.
Bob M.....2:26¼
Oregon Pathfinder by Morrill.
Blaine.....2:26¾
Young Rattler.....2:30
Orient.
Boston.....2:29½
Oriole by De Graff's Alexander.
Tulu.....2:24¾
Orion by Rysdyk's Hambletonian.
Rex.....2:22¼
Verlinda B.....2:20
Oran C., p.....2:22¾
Orion by Guiding Star.
Bonnie B., p.....2:19¾
Orphan Boy by Potter Clay.
Black Hawk.....2:20¼
Orpheus by Strader's Cassius M. Clay Jr.
Alvin.....2:11
Orra Drew.
Joe B., p.....2:29½
Orton by Princeps.
Livia, p.....2:22¾
Oscar by Masterlode.
Oscar Jr.....2:28¼
Osceola by Drennon.
W. K. Thomas.....2:26
Oshkosh by Milwaukee.
Cato Boy.....2:26½
J. C.....2:29¼
Winnebago.....2:24¼
Oshkosh Boy.
Little Johnnie, p.....2:19½
Vinnie, p.....2:23¼
Osier Horse.
Lee M.....2:28¼
Osman by Strader's Cassius M. Clay.
Oreide.....2:26¼
Longitude, p.....2:18
Osric by Middletown.
Miss Hoke.....2:29¾
Ossian by Tyrant.
Annie Ossian.....2:25
Ossidine by Hambrino.
Osman.....2:27
Otego Chief by Victor.
Effie B.....2:27
Hector.....2:23
Othello by Mambrino Pilot.
Agnes M.....2:24¼
Charles F. Iseminger.2:19¾
Maud.....2:29½
Ottawa Chief by Byron.
Harrison.....2:18¼
Wayside.....2:21¼
Wilber Chief.....2:21
Otta Nelly, p.....2:28
Harrison, p.....2:19½
Outcross by Jeb Stuart.
Odin.....2:29¼
Overland by Stevens' Bald Chief.
Ned.....2:29¼
Overseer by Supervisor.
Blue Bell.....2:30
Overstreet Wilkes by George Wilkes.
Salute.....2:26¼
Joy Wilkes, p.....2:21½
Oxford Boy by Backman's Idol.
Maby.....2:16¼
Oxford Boy.
Molly S., p.....2:27¼
Oxford Boy by Hampton.
Myrtle.....2:30
Oxmoor by Princeps.
Cheltenham.....2:28
Octavius.....2:26¼
Orpheus.....2:30
Hermod, p.....2:27¼
Ozark by Swigert.
Ben K.....2:27¾
John M. p.....2:25

Pacing Abdallah by Alexander's Abdallah.
Bay Mate.....2:30
W. B. H.....2:28¼
Abbie H. p.....2:26½
Doctor G. p.....2:25¼
Pacing Almont by Cardinal.
Glidemont, p.....2:21½
Pacing Pilot.
Kate Preston.....2:27½
Pactolus by Patronage.
Packet.....2:27
Paddy Magee.
Kitty L.....2:27¼
Paganni.
Blossom.....2:26¼
Paladine.
Morgan Wheeler.....2:29¼
Palmer Bogus by Ballard's Bogus.
Damon.....2:23¾
George Palmer.....2:19¼
Palmer Horse.
Walter D.....2:25
Palmer Knox.
Jim Knox, p.....2:29¾
Palmetto by Red Wilkes.
Ali.....2:29¾
Pat Murphy, p.....2:20
Palatka by Nutwood.
Delta, p.....2:21¼
Palo Alto by Electioneer.
Avena.....2:19½
Fillmore.....2:21¾
Palatine.....2:18
Rio Alto.....2:16½
Palo Alto by Barkis.
Alma Alto.....2:30
Pamlico by Meander.
Little Tobe.....2:19¼
Maggie Campbell.....2:25½
Pan by Pancoast.
Mattie G.....2:22½
Lucy Pan, p.....2:17
Pansy L. p.....2:23½
Panama by Jay Gould.
Panama Maid, p.....2:20
Can Clare by Pancoast.
Pendelum.....2:30
Pancoast by Woodford Mambrino.
Aquarius.....2:26
Arpansa.....2:30
Bluecoast.....2:29¼
Breadwinner.....2:29¾
Cuylercoast.....2:16½
Garnet.....2:13½
Issaquena.....2:21¼
Lucy Pancoast.....2:29
Nita Pancoast.....2:24¼
Pall Mall.....2:22¼
Pan.....2:28½
Panclare.....2:23¼
Pangold.....2:24½
Patenter.....2:27¼
Patron.....2:14
Pointer.....2:26¾
Ponce de Leon.....2:13
Prodigal.....2:16
Arpansa, p.....2:23¼
Dodd Peet, p.....2:18
Proctor, p.....2:17
Pronto, p.....2:24
Pandect by Pancoast.
Pandetta.....2:29¾
Panic by Ethan Allen.
Barney Allen.....2:26½
Butterscotch.....2:20
Twinebinder.....2:29¼
Wanetah.....2:18¼
Panic by McGregor's Warrior.
Empress.....2:30
Pappalee by Pocohontas Boy.
Maggie's Last.....2:29¼
Paragon by Andrew Jackson.
Frank Munson.....2:25
Paragon by Womack's Messenger.
Gussie T.....2:26½
Sunrise, p.....2:27¼
Paragon by Bailey's Paragon.
Belle of Fitchburg.....2:30
Paramount by Swigert.
Baby Mine.....2:22
Col. P.....2:24¼
Jay See Bee.....2:28½
Lurline.....2:17¼
Parisian by Happy Medium.
Yellow Yam.....2:30
Paris by Mohican.
Dixie Van, p.....2:24¼
Paris Medium by Happy Medium.
Prince Medium.....2:29½
Parkville by Electioneer.
Sub Rosa, p.....2:28¾
Parmenus by Woodford Mambrino.
Daisy D.....2:30
Parsons Horse by Ball Horse.
Lady Williams.....2:28½
Pasacas by Almont.
Agnes.....2:29½
Cenateur.....2:21¾
Eva S.....2:30
Hyacinthe.....2:20½
Huron Boy.....2:16¼
Lucille.....2:29¼
May Mitchell.....2:22¼
Nestor.....2:26¼
Tillie S.....2:27½
White Oak.....2:24¼
Greenfield Maid, p.....2:20¼

Digitized by Google

Lady Belle, p.....2:28¾
Passmont, p.....2:28¼
Woodmont, p.....2:22¾
Pascarel by Almont.
Harry P.....2:25¼
Modesty.....2:30
Pascolette.
Pascal.....2:27½
Pasha by Sultan.
Moro.....2:25
Pat.
Jack the Ripper, p...2:26¼
Patchen (Thibbett's) by Patchen Boy.
Screwdriver.....2:24¼
Patchen (Quinn's) by George M. Patchen Jr.
Marin.....2:22½
Patchen (Marshall's).
John L.....2:29¼
Patchen by Mambrino Patchen.
A. H. F.....2:26
Patchen (Monahan's).
Mabel F.....2:29¾
Patchen (Osgood's) by Pat McCrea.
Nightingale.....2:10½
Patchen (Goodhue's).
Grey Ned.....2:25
Patchen (Dean's) by Mambrino Patchen.
Surpass, p.....2:21¼
Patchen.
Little Maud.....2:26½
Patchen (King's) by Young Red Rover.
Patchen.....2:18¾
Patchen Chief, Jr. by Chas. E. Loew.
Revenge.....2:24¼
Patchen Mambrino by Mambrino Patchen.
Walter E.....2:10
Patchen Vernon by George M. Patchen, Jr.
Allan Roy.....2:17½
Patchen Volunteer by Godfrey Patchen.
Annie P.....2:25¾
Nettie D., p.....2:24¾
Patchen Wilkes by George Wilkes.
Corna.....2:26¼
Favora.....2:12½
Henrico.....2:15
Jaco.....2:29
Juliana.....2:30
Lauretta.....2:30
Lissa.....2:16¾
Liva.....2:25½
Patchen Wilkes Maid 2:22½
Westbrook.....2:23
Blackie, p.....2:20
Divan, p.....2:15
Joe Patchen, p.....2:04
Lauretta, p.....2:24¼
Mary West, p.....2:21½
Monita, p.....2:19¼
Pathfinder (Buell's) by Benedict's Pathfinder.
Addie Pathfinder.....2:25
Pathfinder, Jr.....2:27¾
Western Pathfinder...2:28
Pathfinder (Hayner's) by Buell's Pathfinder.
Richard H.....2:30
Pathfinder, Jr. by Buell's Pathfinder.
Escalanti.....2:29½
Patoka by Despatch.
Patoka Boy.....2:30
Patrick Henry by Vermont Black Hawk.
Chester.....2:28¼
Maggie M.....2:27½
Patron by Pancoast.
Helen K.....2:22½
Luzelle.....2:16¼
Marie D.....2:25¾
Nancy W.....2:26¼
Parole.....2:16
Patroon.....2:23½
Patroness.....2:27¼
Peeler.....2:27
Stamina.....2:26½
Hyannis, p.....2:11¼
Phylie, p.....2:19¼
Patronage by Pancoast.
Alix.....2:03¾
Pactolus.....2:12¾
Patroness.....2:26½
Pearwood.....2:25
Pontoon.....2:30
Pat Silver by Ben Patchen.
Flora Silver, p.....2:25
Patterson Medium by Happy Medium.
Dot.....2:28¼
Paul Jones by Gossip Jones.
Annie Collins.....2:23½
Paul Jones, Jr. by Bennett's Paul Jones.
Billy R., p.....2:27¼
Jersey Boy, p.....2:22¼
Perine, p.....2:24¼
Peacemaker by Rysdyk's Hambletonian.
Alroy.....2:22¼
Kitty Frazier.....2:21¼
Lady Moore.....2:25
Midnight.....2:18¼
Frank Burgess, p.....2:20½
Nodine, p.....2:19¾
Peacock by Hamlin's Almont, Jr.
Hartford.....2:30
Peacock by Whipple's Hambletonian.
Sensation.....2:22
White Cap, p.....2:15¼
Peacock.
Fox.....2:30
Peacock.
Tip O' Tip, p.....2:12¼
Pearsall by Jupiter.
Capadura.....2:30
Charley Hood.....2:29½
David Jones.....2:17¼
W. T. Allen.....2:29
Peavine by Rattler.
Lucy Fleming.....2:24¼
Nettie Ward.....2:29½
Peddlar by Electioneer.
Elspeth, p.....2:27¼
Pedo by Wagner Bashaw.
Maud S. M.....2:22
Pegasus by Lexington Goldduct.
Black Diamond.....2:19½
Pegasus by Harold.
Happy Tom, p.....2:23½
Pelham Tartar by Toronto Chief.
Namouna.....2:28¼
Pelletier by Lord Russell.
Armenian.....2:27¼
Harry T.....2:28¾
King Goldmar.....2:25¾
Secure.....2:29¼
Billy Pierce, p.....2:22¾
Lenatier, p.....2:16¼
Valid, p.....2:17½
Pennant by Abe Downing.
Fair Rosamund.....2:30
Nerissa.....2:21¾
Umbria.....2:25¼
Pennypack by Mambrino Pilot.
Blossom.....2:20
Nora Lee.....2:29¼
Star.....2:30
Penrose by Onward.
Cecie Lewis.....2:30
Tirzah.....2:26
Albert E., p.....2:10¾
Arbor Wilkes, p.....2:18½
Ring Rose, p.....2:14¾
Tonsorial, p.....2:23¾
Weber Wilkes.....2:13¼
Zelpha Burns.....2:15¼
Peoria by Arnold.
Dick Dimple.....2:30
Smith, p.....2:13¼
Pepper by Harold.
Belle Pepper.....2:28¾
Pequa Prince.
Pequa Princess.....2:27½
Pequawket by Gideon.
Sadie S.....2:28½
Stella Blake.....2:25¼
Sweetness.....2:26½
Perduro by Durango.
Clayton.....2:20½
Perduro K.....2:19¼
Joe Nelson, p.....2:17¼
Perkins Morrill by Young Morrill.
Glide.....2:24
Pero by Backman's Idol.
Multiform.....2:28
Robert S.....2:28
Pete (White's).
The Colonel.....2:26¼
Peter by Rysdyk's Hambletonian.
Iola.....2:29¼
Peter Everett.
Sleepy Dave, p.....2:28¼
Peter Blair.
Dexter.....2:25
Peter G. by Wood's Hambletonian.
Walker H.....2:26¾
Peter Jefferson by Thomas Jefferson.
Nelly C.....2:27½
Peter Pinder by Return.
Lady Passmore.....2:25½
Peter Story by Rysdyk's Hambletonian.
Story Teller.....2:27¾
Westchester Girl.....2:26¼
Petoskey by George Wilkes.
Jadie Allen.....2:17½
Nelly O'Neill.....2:22½
Prohibition.....2:27¼
Sylvan.....2:28½
Allie Wilkes, p.....2:18¼
Alphonso Wilkes, p...2:25
Alta Wilkes, p.....2:28¼
Dora Martin, p.....2:19¼
Jewell, p.....2:10¼

Digitized by Google

Kingtoska, p.....2:17
Lady Long, p.....2:20¼
Lennie Striker, p.....2:20
Long Wilkes, p.....2:23
Mary Lou, p.....2:19½
Tip Top, p.....2:19

Phallamont by Phallas.
Dan Phallamont.....2:24½
Esperanza.....2:23¾
Harry Phallamont.....2:30
Kate Phallamont.....2:17¼
Kitty Clyde.....2:28¼
Luna.....2:21¾
May Belle.....2:29½
Massasoit.....2:25¾
Phallamiss.....2:29½
Phallamont Boy.....2:18
Phallamont Chief.....2:30
Phallamont Girl.....2:27¾
Phallamont Sprague.2:27¼
Phallamont Swigert..2:28
Phallene.....2:30
Therese Phallamont..2:29¼
Virginius.....2:19¾

Phallas by Dictator.
Bonnie Phallas.....2:29
Gov. Rusk.....2:27¾
Gus Voltz.....2:29¾
Hattie K.....2:24¾
Hellas.....2:24½
Jenny K.....2:15½
Merlin.....2:27¼
Mystery.....2:21¼
Pacolet.....2:29¼
Patriot.....2:24
Puzzle.....2:30
Ripplet.....2:29¼
Trotwood.....2:27½
Pharos, p.....2:21½

Phantom by Mambrino Paris.
Frank M.....2:27

Pharaoh (Pepper's).
Maud P., p.....2:15¼
White Billy, p.....2:27

Pharon by Pharos.
Daisy, p.....2:27¼

Pharos by Phallas.
Fred Douglass, p.....2:17¼
Pat Heron, p.....2:17¼
Pharon, p.....2:16¾

Phil by Arlington Tuckahoe.
Spider, p.....2:25

Phil Fortune by Fortune Boy.
Flora S.....2:27½
Clara H., p.....2:24¼

Phil Sheridan by Young Columbus.
Adelaide.....2:19¾
Bessie Sheridan.....2:23½
Commonwealth.....2:22
Faustina.....2:28¼
Hiram Woodruff.....2:25
H. W. Beecher.....2:28¼
Julia C.....2:23¼
Phil Sheridan Jr.....2:28½
Phyllis.....2:15½
Tom Malloy.....2:30
Valley Chief.....2:25

Phil Sheridan (Thurlew's) by Gen. Knox.
Fanny M.....2:29¼

Phil Sheridan Jr. by Thurlew's Phil Sheridan.
Mattie B.....2:27¾
Norway Knox.....2:29½

Phil Sheridan Jr. by Phil Sheridan.
Fleetwood.....2:27¼
Irish Pullet.....2:28
Phil Mack.....2:29¾

Phil Sheridan Jr. by Stockholm.
Nettie D.....2:25¾
Commonwealth, p.....2:24¼
Daisy, p.....2:23½

Philosopher.
Major Brown.....2:28

Phœnix by Stony Ford.
Kate C.....2:24

Phurah by St. Gothard.
Cinch, p.....2:26

Pickering by Rysdyk's Hambletonian.
Lonsbury.....2:28¼
Louis P.....2:21¼
Phillis.....2:25¼
Phillios, p.....2:27½

Picco by Parmenus.
Griever.....2:23¼
Lady Picco, p.....2:30

Picket by Aberdeen.
Helen R.....2:27¼
Molly G.....2:20¼
Nelly S.....2:21¼
Picket.....2:16½
Verona.....2:21½
Woodlawn.....2:22¼
Nelly S., p.....2:16¼

Pickpocket by Pequawket.
Mamie W.....2:27½
Pickpania.....2:14¼
Margaret M.....2:19

Piedmont by Almont.
Carlisle.....2:22¼
Esparto Rex.....2:29¼
Highmont.....2:29¼
Hyperion.....2:21¾
Ira.....2:24½
King Piedmont.....2:30
Limonero.....2:15¾
Lorita.....2:22¾
Marion.....2:26¾
Marston C.....2:19¼
Pequot.....2:26
Sport.....2:22¾
Stanford.....2:26½
Wanda.....2:22½
Wavelet.....2:28
Wild Bee.....2:29
Wildmont.....2:27¼
Charley C., p.....2:18½

Pilot by Pilot Medium.
Daisy Norwood, p.....2:23¼

Pilot (Heinsohn's).
Roanoke.....2:26

Pilot (Miner's).
Miss Maybee.....2:29¼

Pilot Jr. by Canadian Pilot.
Dixie.....2:30
Gen. Sherman.....2:28¾
John Morgan.....2:24
Pilot.....2:28¾
Pilot Temple.....2:24½
Queen of the West.....2:26¼
Tackey.....2:26
Tattler.....2:26

Pilot Almont by Bostick's Almont Jr.
Duchess.....2:30
I. S. French.....2:12¾
Gipsy Girl, p.....2:15
Mattie Graham, p.....2:21

Pilot Chief by Bayard.
Mugwump, p.....2:20½

Pilot Champion by Argonaut
Alpha.....2:25¾
Charley R., p.....2:25¾
Harry Hoyer, p.....2:28

Pilot Duroc by Pilot Jr.
Big John.....2:24¼
Kellar Thomas.....2:12¾
Pilot W.....2:24¼
Shiloh, p.....2:20½

Pilot Duroc Jr. by Pilot Duroc.
Daisy Holmes, p.....2:28½

Pilot Gift
Mamie Gift, p.....2:29¾

Pilot Knox by Black Pilot.
Pilot Bird, p.....2:22¾

Piloteer by Bayard.
Prize.....2:22¼

Pilot Mambrino by Pilot Jr.
John Henry.....2:26½
Juror.....2:24¾
N. T. H.....2:17½
Wee Wee.....2:23

Pilot Medium by Happy Medium.
Alphington.....2:16½
B. B. P.....2:13½
Belle Medium.....2:18½
Berwick Boy.....2:24½
Bohemian.....2:24½
Buckshot.....2:20¼
Calhoun.....2:24¾
Chancert.....2:29¼
Cherokee.....2:29½
Clarence.....2:24½
Col. Dickey.....2:16¾
Delevan.....2:25½
Florinda.....2:29¼
Galatea.....2:25¾
Georgie.....2:28¾
Girflue.....2:22¼
Gognac.....2:27
Happy Pilot.....2:22¼
Helmsman.....2:28¾
Jack.....2:11½
Knight.....2:29½
Lady Belle.....2:14¼
Lady Bullion.....2:16¾
Lottie Williams.....2:27
Max.....2:20½
McLane.....2:28¾
Medio.....2:14½
Medonias.....2:30
Minerva.....2:18
Minnie Brown.....2:29¼
Overholt.....2:19
Pabst.....2:21
Piletta.....2:14½
Pilot (Lee's).....2:12½
Pilot H.....2:29½
Pilot Middleton.....2:26½
Piloteen.....2:28½
Pilot W.....2:24
Quickstep.....2:27¾
Racine.....2:14
Star Medium.....2:26¼
Stewart.....2:19½
S. W. Bennett.....2:19½
Tentabit.....2:29¼
Tyrolean.....2:20½
Vestibula.....2:25
Vesta Medium.....2:29¼
Wapokisko.....2:26
Will Carleton.....2:25¼
Allison, p.....2:24½
Michigan Mattie, p.....2:26¾
Molly Slimmer, p.....2:23½
Valley, p.....2:19¾
Victor, p.....2:23¼

Digitized by Google

Pilotown by Middletown.
Max T.....2:29½
Pilot Wilkes by George Wilkes.
Clara Wilkes.....2:29¼
Jessie Wilkes.....2:28½
Jim Riddle.....2:25¾
Ramona.....2:26¼
Tavernier.....2:26½
Blinky Morgan, p.....2:26¾
Lady M., p.....2:20¼
Rock Wilkes, p.....2:20¼
Pineapple by George Wilkes.
Lady Thistle.....2:27¼
Pioneer Clay by Pioneer.
Frontier.....2:29¾
Pistachio by Belmont.
Sarah C.....2:22¼
Guiado.....2:30
P. J. Purcell by Squire Talmage.
C. H. Purcell.....2:19¼
Planet.
Sarah B.....2:30
Planter by Pancoast.
Pandora.....2:27
Pauline.....2:29¼
Plato by Gen. Knox.
Golden Boy, p.....2:13¼
Plato Jr. by Plato.
Eddie B.....2:29¾
Platte by Gustavus.
Emma J.....2:27¾
Billy L.....2:18¾
Platte Allen.
Lydie Allen, p.....2:30
Play Boy by Hamlin's Almont Jr.
Playful.....2:26¾
Plow Boy by Long Island Black Hawk.
Bashaw Maid.....2:30
Plow Boy by Excelsior.
Dan Bryant.....2:24
Plumas by Rattler.
Ashley.....2:25½
Wallace G.....2:23¼
Plumstone by Harry Plummer.
B. G.....2:24½
Pamstone.....2:19½
Pluto by Wedgewood.
Clarence.....2:30
Kluto.....2:28¼
Leo.....2:22½
Poco.....2:29½
Plutrusse.....2:30
Blue Wing, p.....2:27
Plutowood, p.....2:29¾
Plymouth by Mambrino Patchen.
Erminie.....2:13¼
Pocahontas Abdallah by Pocahontas Boy.
Mabel Flood, p.....2:19
Nelly Mayo, p.....2:28
Pocahontas Boy by Tom Rolfe.
Highland Maid.....2:29¼
Highland Mary.....2:26
King Charles.....2:29½
Pocahontas Prince.....2:20½
Polka Dot.....2:28
Twilight.....2:28½
Al Donis, p.....2:28
American Boy, p.....2:26½
Butcher Boy, p.....2:26¼
Clayhontas, p.....2:11¼
Candidate, p.....2:29¾
Daisy V. p.....2:28¼
Gurgle, p.....2:20
Harry Hontas, p.....2:24¼
Legal Hontas, p.....2:24
Nelly B. p.....2:21
Pocahontas Sam, p.....2:27¾
Pocahonsas Prince, p.2:19¼
Princess, p.....2:19¼
Raven Boy, p.....2:15¾
Sancho, p.....2:20
Pocohontas Chief.
Tommy R. p.....2:20
Pocohontas Boy Jr. by Pocohontas Boy.
Sleepy Frank, p.....2:24¼
Pocohontas Sam by Pocohontas Boy.
Billy E. p.....2:29½
Nels. Randall, p.....2:20¾
Pixley Boy, p.....2:12
Poca Eagle, p.....2:21½
Royal Jim, p.....2:26½
Touch-Me-Not, p.....2:13¼
Zigler, p.....2:13¼
Poco Tempo by Happy Medium.
Queen Tempo.....2:28¼
Polonius by Rysdyk's Hambletonian.
Bob Pinkerton.....2:30
Button.....2:26
Furniture Boy.....2:22½
Fred.....2:28
Horton.....2:25¾
On Time.....2:29
Philosee.....2:22¼
Reality.....2:20¼
Van Cott, p.....2:20¼
Pomeroy.
Pearl, p.....2:19¼
Pompadour by Princeps.
Charley H.....2:22¼
Pompey Smash by Cuyler.
Sam B.....2:26¾
Ponce de Leon by Pancoast.
Larry C.....2:29½
Periwinkle.....2:28¾
Pontiac by Happy Medium.
Molly Green.....2:26¼
Pony Frank by Frank.
Black Frank, p.....2:30
Porter Stanton by Gen. Stanton.
Senator.....2:26¼
Portion by Planet.
Minnesota.....2:27¾
Portland Pilot by Mambrino Pilot.
Winthrop Pilot.....2:27
Port Leonard by Ben Patchen.
Annie D.....2:29½
Dick Roach.....2:24¼
Minnie P.....2:29½
Poscora Hayward by Billy Hayward.
Johnny Hayward.....2:26
Post Boy.
Fanny Otis.....2:28¾
Post Boy by Magic.
Clemmie G. II.....2:18½
Luby.....2:20
Puella.....2:29
Post Boy Frank by Post Boy.
Neome.....2:24
Potter Hambletonian by Lysander.
Little Harry.....2:29¼
Potter Horse.
Brother Jonathan.....2:24
Potter Horse (Young) by Potter Horse.
Falmouth Boy.....2:29½
Prætor by Messenger Duroc.
Charley Green.....2:19¼
Prairie King by ChesterChief.
Garnishee.....2:22¼
King Chester.....2:19¾
Prairie Star by Johnny Hawkins.
Astrione.....2:30
Laura B.....2:27½
Reddy.....2:29¾
Tiny Rogers.....2:30
Premier by Daniel Lambert.
Blondin.....2:28¾
Prescott by Harold.
Haroldson.....2:25¾
President Garfield by Masterlode.
Star Lily.....2:20
President Sprague by George Sprague.
Granger, p.....2:18¼
President Wilkes by Ashland Wilkes.
P. J., p.....2:23¾
Pretender by Dictator.
Benoni.....2:22¼
Blue Dick.....2:30
Dick Richmond.....2:27½
Eula G.....2:24
Ferguson Wilkes.....2:26
Frankfort.....2:27¾
Lindie.....2:20¼
Reality.....2:26
Ruby Macklin.....2:22¼
Westfall.....2:29¼
George Hayes, p.....2:22¾
Hermitage, p.....2:19
Pretension, p.....2:24½
Red Rover, p.....2:21
Priam by Whipple's Hambletonian.
Frank M.....2:17¼
Honesty.....2:25¾
Harry M., p.....2:22¼
Primmont by Belmont.
Prescott.....2:27
Prior.....2:29½
Primo by Hambletonian Wilkes.
Prime.....2:21¼
Primus by Marshall Chief.
Ewing.....2:21¼
Magdallah.....2:23½
Tump Winston.....2:24½
Prince.
Princess, p.....2:17¼
Prince by William Tell.
Flora Belle.....2:29¾
Prince by Tom Crowder.
Granger, p.....2:24
Prince Albert by HandyAndy.
Harry Arlington.....2:29¼
Don Q., p.....2:26
Fanny D., p.....2:27
Prince Albert.
Bessie S.....2:29¼
Prince Ali by Almont.
Alexis.....2:21¼

Digitized by Google

Prince Aldine by Major Benton.
Marion H.....2:24¼
Prince Allen by Honest Allen.
Robert B. Thomas....2:25
Prince Almont.
Maud Lightfoot.....2:25½
Prince Bismarck by Victor Bismarck.
Merrimark, p.....2:18¾
Prince Charles by George Wilkes.
Frank Jones.....2:19¼
Prince Columbia.
Reform, p.....2:26
Prince Dictator by Dictator.
Dictator G.....2:30
Princeer by Kentucky Prince.
Freda.....2:30
Ida A.....2:25
Warren Guy.....2:25
Prince Echo by Cloud Mambrino.
Hettie Hood, p.....2:24¼
Prince Edward by King Rene.
Princeonia.....2:28¼
Prince Elma by Stephen A. Douglas.
Ella E.....2:22¼
Prince Fearnaught by Fearnaught Jr.
Parole.....2:26½
Prince George by Kentucky Prince.
Gregorian.....2:29¾
Princess Clara.....2:26½
Prince Hal by Gibson's Tom Hal.
Houck, p.....2:27
Hugh A., p.....2:20
Lady B., p.....2:29¼
Prince Imperial by Gen. Stanton.
Dick Smith, p.....2:19½
Prince Imperial by William Welch.
May Temple, p.....2:30
Prince Jr. by JeffersonPrince.
Hat Rack, p.....2:29¼
Prince L. by Bourbon Wilkes.
Burt G.....2:25¾
Topsy C.....2:29¼
Prince Medium by Happy Medium.
Ivy Medium.....2:24¼
Sam Medium.....2:30
Razzle Dazzle, p.....2:22
Prince Monroe by King Rene.
Jack Slade.....2:29¼
Prince Orloff by Messenger Duroc.
Annie L.....2:29¾
Little Mag.....2:26
Nelly Orloff.....2:26¼
Princess Orloff.....2:29¼
Rigmarole.....2:29¼
Sadie M.....2:17¼
Prince Phallas by Phallas.
Royal Phallas.....2:30
Princeps by Woodford Mambrino.
Earl.....2:23¾
Editor.....2:25½
Epithet.....2:29¾
Farce.....2:29¼
Femme Sole.....2:20
Fugleman.....2:28¾
Geneva.....2:17½
Granby.....2:19¼
Grasshopper.....2:29½
Greenbacks.....2:23¼
Greenlander.....2:12
Guelph.....2:16¼
Guitar.....2:29¾
Guyon.....2:27¼
Hebron.....2:30
Hetty Pearl.....2:27¼
Ibis.....2:27
Ignaro.....2:25½
Imogene.....2:22
Invincible.....2:19¾
Jacobin.....2:27
James P.....2:28
Jubilant.....2:22
Jubilee.....2:26
Judean.....2:29¾
J. W. South.....2:29¼
Lady Washington....2:24¾
Lucille's Baby.....2:20½
Oddity.....2:30
Opus.....2:30
Predicate.....2:23½
Prince Dudley.....2:29¾
Prince Edsall.....2:18¼
Princeton.....2:19¾
Princewood.....2:18¼
Prince N.....2:30
Princeno.....2:30
Princeps Jr.....2:26¼
Principe.....2:24½
Romance.....2:29½
Star Princeps.....2:16¾
Talisman.....2:30
Trinket.....2:14
Count Princeps, p....2:20¼
Greenhorn, p.....2:22½
Inkle, p.....2:26½
Le Clede, p.....2:18¼
Patoche, p.....2:27¼
Princeptor by Princeps.
Prince A. G.....2:29½
Cora Mack, p.....2:22¾
Prince Pulaski.
Henry Clay, p.....2:25½
Mattie Hunter, p.....2:12¾
Prince Columbia, p....2:20
Prince Pilot, p.....2:22½
Prince Pulaski Jr. by Prince Pulaski.
Ella Brown, p.....2:11½
Flying Prince, p.....2:24½
Prince Red by Red Wilkes.
Best Way.....2:29¾
Prince Regent by Mambrino King.
Zenobia.....2:22
Princeton by Princeps.
Autrain.....2:16¼
Guy Princeton.....2:28¼
Lizzie Lansing.....2:22¾
Marquis of Eden.....2:23½
Roy Princeton.....2:29¼
Spray.....2:28½
Daisy C., p.....2:22
Guy Princeton, p.....2:19¼
Henry F., p.....2:10¼
Lady Princeton, p.....2:15½
Rex Princeton, p.....2:23½
Principe by Princeps.
Diego.....2:18½
Green River.....2:22¼
Irene White.....2:25½
Polk Laffoon.....2:21¼
Prince Belmont.....2:29½
Red Clover.....2:26¾
Tom Dixon.....2:24¼
Prinmont.
Mite, p.....2:26¼
Privateer by Grey Messenger.
Moscow.....2:26¼
Proclamation by Hiatoga Jim.
Moxie Hiatoga, p.....2:21¾
Prodigal by Onward.
Onward Boy, p.....2:24¼
Prompter by Blue Bull.
Apex.....2:26
Gazelle.....2:25
Lucky B.....2:20½
Transit.....2:26½
Creole, p.....2:15
Walker, p.....2:23½
Prophet Wilkes by George Wilkes.
Karl K.....2:28¾
John H., p.....2:24¼
Prospect by Messenger Duroc.
Commodore.....2:24¼
Prospect by Reno Reflance.
Goldenrod.....2:29¾
Prospect by Blood Chief.
Turk Franklin, p.....2:16¼
Prosper by Rysdyk's Hambletonian.
Martha.....2:30
Prosper Merimee by Fritz.
Ayers P.....2:21¾
Pure Gold by Mambrino King,
Poser.....2:26½
Pure Wilkes by Red Wilkes.
Prue.....2:21¼
Puritan by Happy Medium.
B. G.....2:27½
Puzzler.
Gloriana.....2:25¼
Joe Dayton.....2:25¾
Pyramid by Almont.
Maud A.....2:19½
Latimer Girl, p.....2:29¼

Quaker Boy by Ohio Knickerbocker.
Elma.....2:29¾
Quaker General by Gen. Knox
Lula H.....2:24¼
Quartermaster by Alcyone.
Bellaire.....2:28
Blue Bells.....2:18¼
Frisco.....2:27¾
Hortense.....2:21½
Lady Juno.....2:30
Leesee.....2:23¾
Lenox.....2:22¾
Leola.....2:30
Melophene.....2:28
Nyanza.....2:30
Penelope.....2:29½
Quartermain.....2:29
Quartermarch.....2:19¼
Quarterstretch.....2:15
Reveille.....2:27½
Stanley.....2:24¼
Sunbeam.....2:28
Woodwine.....2:28½
Queechy by Alcyone.
Miss Woolsey.....2:22½
Queen's Phallas by Phallas.
Tommy G.....2:25
Quicksilver.
George Jones, p.....2:24½
Quilna Chief by Pocahontas Boy.
Bay Leaf, p.....2:24¼

Digitized by Google

Ben F., p.....2:24¼
David Copperfield, p.2:16
Deck Wright, p.....2:18¼

Railsplitter by Young Morrill.
Blanche.....2:23½
Rainbow.
Red Cloud, p.....2:19¼
Rainbow (Kremer's) by Tucker's Rainbow.
Nelly Davis, p.....2:24¼
Ralston by Romulus.
Lady Hamilton.....2:25¾
Rena.....2:25
Rampart by Almont.
Arc Light.....2:19¾
Deceiver.....2:30
Israel.....2:19¼
Rampart Jr.....2:29
Resolution.....2:28¼
Ranchero by Clark Chief Jr.
De Soto.....2:24
Fantasia.....2:25
Rappahannock by Ethan Allen.
Brushy John.....2:27
Rare Ben by Ben Franklin.
Rare John.....2:18½
Rattler (Werner's) by Biggart's Rattler.
Mary Davis.....2:26¼
Rattler by Stockbridge Chief.
Gen. Picton.....2:30
Sophia Temple.....2:27
Rattler.
Sagwa, p.....2:25¼
Rattler (Woodard's) by Biggart's Rattler.
Joe Brown.....2:22
Rattler (Whitehead's) by Judge F.
C. W. L., p.....2:25
Rattler.
Mead.....2:25
Rattler Jr. by Rattler.
Esmeralda.....2:29½
Rattler Brooks by Earnhart's Brooks.
Clara J., p.....2:17½
Edward, p.....2:29½
Lucy K., p.....2:21½
Minnie Holden, p.....2:15½
Rattler Tuckahoe.
Kitty D.....2:26¼
Raven by Hambletonian Mambrino.
Glaucus.....2:25¼
Raven by Milton.
Bo Peep, p.....2:16¼
Raven Golddust by Golddust.
Lou White.....2:21¼
M. R.....2:19¾
Nelly H.....2:24½
Raven Wilkes.
Nellie W., p.....2:27¼
Ravenswood by Blackwood Jr.
Kate Hamilton.....2:30
Kissel's Pointer, p.....2:16½
Ray Almont by Bostick's Almont Jr.
Gretchen H., p.....2:23¼
Raymond by Simmons.
Raymond Wilkes.....2:26
Raymond by New York.
Idler.....2:28

R. C. Brown by Florida.
Mary Centlivre, p.....2:12
Ready Money by Red Wilkes.
King Wilkes.....2:25¼
Sibyl, p.....2:29¼
Rebel Medium by Happy Medium.
Confederate Medium.2:27
Reconstruction by Vermont Boy.
Black Jim.....2:29¾
Little Crow.....2:28¼
Recorder by Alcantara.
Investigator.....2:19¼
Naiad King.....2:23
Zillica.....2:20½
Leila May, p.....2:18¼
Red Bank by Iron Duke.
Gautier.....2:27¼
Red Bill.
Longfellow, p.....2:19¼
Red Bird by Henry 2d.
Red Bird.....2:30
Red Bird by Eagle Bird.
Phillip H.....2:27½
Red Bird by Norman.
Planter.....2:24½
Red Bird.
Tolu Maid.....2:23¼
Red Blossom by Red Wilkes.
Red Grant, p.....2:27¼
Red Buck (Arnold's) by Noah Day's Copperbottom.
Chestnut Star, p.....2:22
Capt. Jack, p.....2:24¾
Columbus Girl, p.....2:25¾
Red Buck.
Janie Woody, p.....2:26½
Red Buck (Hale's) by Arnold's Red Buck.
Sorrel Dan, p.....2:14
Red Buck (Taylor's) by Arnold's Red Buck.
Harry C.....2:21
Red Buck (Lafolette's) by Arnold's Red Buck.
Belle Lawrence.....2:28
Red Buck.
Frank F., p.....2:30
Red Buck (Stone's) by Arnold's Red Buck.
Ada Paul.....2:26
Red Buck.
Van Zant, p.....2:29
Red Buck.
Little Joe, p.....2:29½
Rockaway, p.....2:26¼
Silver Buck, p.....2:29½
Red Cedar by Red Wilkes.
Bay Cedar.....2:30
Brown Cedar.....2:22
Red Chief by Red Wilkes.
Wilkes Chief.....2:23½
Red Cloud by Night Hawk.
Nelly R.....2:28
Red Belle.....2:29¾
Hazel Kirke, p.....2:29¼
Red Dick.
Belle N., p.....2:27¼
Red Eagle by Grey Eagle.
Daniel the Prophet...2:27
Jenny.....2:22½
Red Eagle by Volunteer.
Vernet.....2:27¼
Red Fern by McCurdy's Hambletonian.
Fern Slip.....2:27¼
Lady Fern.....2:29¼

Red Bird.....2:17
Red Bud.....2:14½
Redfield by Red Wilkes.
Cardinal.....2:27
Brookfield, p.....2:22
Charley Wilkes, p.....2:18
Elbertfield, p.....2:19¼
Red Rover, p.....2:24¼
Red Flame by Enfield.
Red Flame, Jr.....2:24¼
Red Jacket.
Cannon Ball, p.....2:19¼
Roadmaster, p.....2:22
Red Joe.
Charles S., p.....2:21½
Pickaway, p.....2:16¾
Red King by Red Wilkes.
King Harry.....2:22
Red Lake.....2:24½
Red Lambert by Red Wilkes.
Marion Wilkes.....2:22¾
Red Luke by Red Wilkes.
Joe McLaughin.....2:26½
Red Mark by Pinafore.
Bright Pat, p.....2:23¼
Redmond C. by Joe Thorne.
Red Bells.....2:26¼
Redmond Wilkes by Victor Bismarck.
Bessie R., p.....2:23¾
Redmont by Atlantic.
Lottie Rocket, p.....2:18¼
Red Oak by Blue Bull.
Moscow, p.....2:20
Red Pilot by Brown Trigham.
Jeffie Lee.....2:22
Bay Pilot, p.....2:21½
Monogram, p.....2:20¼
Red Prince by Red Wilkes.
Allie Wilkes.....2:28
Red Wilkes by George Wilkes.
Allie Wilkes.....2:15
Aristides.....2:20¾
Ashland Wilkes.....2:17¼
Barney Wilkes.....2:23¼
Bell Red.....2:28¾
Bellevue Wilkes.....2:27¾
Ben V.....2:29¾
Bessie C.....2:30
Billy Bell.....2:25¾
Billy Red.....2:28½
Bonhommie.....2:17¼
Boston Globe.....2:24
Butte.....2:29¾
Charley Wilkes.....2:21¾
Chestnut Wilkes.....2:26½
Claimant.....2:28¼
Clara T.....2:28¼
Clinton Wilkes.....2:26
Dallie Wilkes.....2:14
Domineer.....2:18¼
Don Wilkes.....2:29½
Etta Wilkes.....2:28¼
Fred Wilkes.....2:26¼
Giovani.....2:28¼
Harvey Wilkes.....2:26½
Hinder Wilkes.....2:20¼
Hornell Wilkes.....2:27¾
Island Wilkes.....2:13¾
Ithuriel.....2:29¾
Janifer.....2:22
Jean Wilkes.....2:27¼
J. R. Shedd.....2:19¼
Kadijah.....2:28¾
King D.....2:29¼
Lady Gilbert.....2:25¼
Lady Mascotte.....2:25½

Digitized by Google

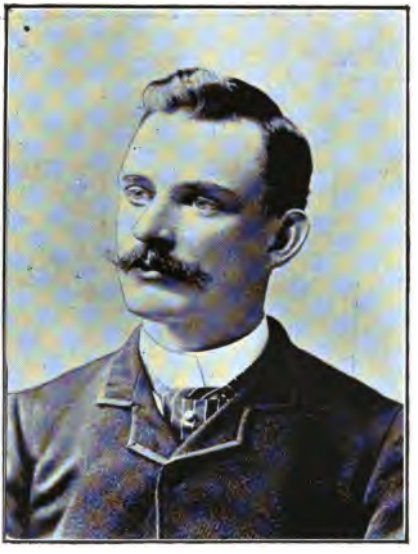

R. BEVER, Rochester, N. Y.

A Cleveland graduate who marked Vitello 2:11¼ and Clayhontas 2:11¼.

Digitized by Google

GEORGE SAUNDERS, CLEVELAND OHIO.

One of the world's cleverest race drivers. He marked Clingstone 2:14, Evangeline 2:11¾, and was out in 1894 with Sable Gift 2:13¼.

Digitized by Google

Lady Wilkes.....2:29¾
Lilly Moreland.....2:26½
Lottie Moore.....2:29¼
Memento Wilkes.....2:24½
Messenger Wilkes....2:23
Nathan Wilkes.....2:25¼
Midvale Prince.....2:25
Nelly Wilkes.....2:18½
Orianna.....2:27¼
Passenger.....2:30
Petrolia.....2:27½
Phil Thompson.....2:16½
Prince Wilkes.....2:14¾
Prince Wilkes.....2:29¼
Pure Wilkes.....2:17½
Ralph Wilkes.....2:06¾
Redalia.....2:26¼
Red Cherry.....2:22½
Reddie Clay.....2:28¼
Red Girl.....2:23¾
Red Hawk.....2:28½
Red Heart.....2:19
Red Hot.....2:26¼
Red Lambert.....2:28½
Red Lassie.....2:20
Red Line.....2:15
Red Mack.....2:27¾
Red Queen.....2:27¾
Red Star.....2:23
Redstone.....2:26¾
Red Wedge.....2:29½
Red Wilkes(Kitchel's)2:19¼
Reed Wilkes.....2:25¼
Repetition.....2:19¼
Red Wing.....2:29¼
Richard.....2:30
Riverside.....2:20¾
Roseline.....2:22
Royal Red.....2:21½
Ruby.....2:22½
Sentinel Wilkes.....2:20¼
Sour Mash.....2:24¾
Stanhope.....2:25½
Tom Pugh.....2:30
Trafford.....2:27¼
Vrowsky.....2:18¼
Wabash.....2:20
Werther.....2:20½
Whipsaw.....2:27¾
Wilkeslona.....2:24½
Abbott Wilkes, p.....2:12½
Bellevue Wilkes, p....2:29¼
Blanche Louise, p....2:10
Burback, p.....2:29¼
Edna Wilkes, p.....2:23
Effie G. p.....2:24½
Ernestine, p.....2:24
Grover Wilkes, p.....2:24¾
Ithuriel, p.....2:29¾
Lady Belle, p.....2:27¼
Lydia Wilkes, p.....2:17½
Molly Malloy, p.....2:20
Montana Wilkes, p...2:17
Nannie W. p.....2.22
Natalie Wilkes, p.....2:26¼
Red Bell, p.....2:11¼
Red Bud, p.....2:24½
Red Lady, p.....2:16¾
Redfield, p.....2:19¾
Robert Red, p.....2:26¼
Scarlet Wilkes, p.....2:27½
Trafford, p.....2:23½
Wayne Wilkes, p.....2:16
Whipsaw, p.....2:26¼
Wilkeslona, p.....2:28
William Red, p.....2:27
Redwood by Belmont.
Grace.....2:26½
Grover Cleveland.....2:18¾
Lady Redwood.....2:27
Lamont.....2:19
Orrville.....2:27¾
Red Oak.....2:21
Rosewood.....2:25¾
Scipio.....2:26½
Redwood by Nutwood.
Carl Redwood.....2:20¾
George Gray.....2:27
Gertrude G., p.....2:22
Our Dick, p.....2:22¾
Redwood Boone by Redwood.
Thompson.....2:27¾
Re-Election by Electioneer.
La Haute.....2:24¼
Referee by Administrator.
Big Brown Jug.....2:29½
Hambrino Pilot.....2:29
Metal.....2:27¼
Reference.....2:18
Regalia by Jay Gould.
Country Boy.....2:23¼
Hathaway.....2:20¼
Flossy L., p.....2:23
Fullerton D., p.....2:19¾
Merit, p.....2:23
Regal Wilkes by Guy Wilkes.
Last Chance.....2:26¼
Regent by Onward.
Elsie.....2:26½
Zebu.....2:29
Rego by Bayard.
Kitty B.....2:29¼
Regulator by Mapes Horse.
Bonnie G.....2:28
John Carter.....2:30
Dan Mitchell, p.....2:22¾
Regulus by Rysdyk's Hambletonian.
Billy S.....2:28¼
Echo.....2:28½
Jessie Maud.....2:29
Pearl.....2:23½
R. E. Lee.
Goldbud, p.....2:25½
Reliance by Cassius M. Clay.
Mystic.....2:22
Reliance by Alexander.
Adrian.....2:26½
Ed Marsh.....2:23¾
Reality.....2:19¼
Tippo Tib.....2:24½
Daughter, p.....2:23½
Rene by King Rene.
Belle Archer.....2:12¾
Reno Defiance by Louis Napoleon.
Husholt.....2:25
Peleg.....2:23¼
Prospect.....2:18¾
Reno's Baby.....2:25½
Richelieu.....2:23½
Barbara Riddle, p....2:22¼
Dolly W., p.....2:24¼
George Campbell, p..2:17
Nannie E., p.....2:17¼
Peleg, p.....2:12¼
Reno's Baby, p.....2:14
Reno Clipper, p.....2:20½
Reno's Baby by Reno Defiance
Reno M., p.....2:20
Renshaw.
Senator L.....2:25½
Repetition by Red Wilkes.
Repetition Jr.....2:26
Grace Wilkes, p.....2:20½
Little Barefoot, p....2:27½
Repolee.
Maggie's Last.....2:29¼
Reporter by Rysdyk's Hambletonian.
Dan Smith.....2:21¼
Reporter by Dictator.
Byron Smith.....2:29¾
James F.....2:22½
Republic by Mambrino Patchen.
Freestone.....2:25
Republican by Almont Wilkes.
Pat L.....2:27¾
Rescue by Satellite.
Minnie R.....2:25
Nominee.....2:25
Olivette.....2:18½
Roscoe.....2:30
Tommy Lee.....2:25¾
Willis Woods.....2:25
Billy C., p.....2:27¼
Joe Taylor, p.....2:23
Minnie R., p.....2:20¼
Red Thorne, p.....2:15½
Reserve by Rysdyk's Hambletonian.
Oscar.....2:30
Reserve Fund by Nutwood.
Equivalent.....2:29¼
Gold Bond.....2:28
Tezuca.....2:15
Resolute by (Fisk's) Mambrino Chief Jr.
Henry O.....2:25¼
Retter by Hamdallah.
Captain Retter.....2:26¼
Reveille by New York.
Capt. Wade.....2:30
Cappille.....2:30
Fred B.....2:16¼
Grey Cloud.....2:25
Harry Baldwin.....2:24¼
Harry Wade.....2:19
Henry W.....2:29¼
Linnette.....2:28¾
Racer.....2:19¼
Red Leaf.....2:29½
Revel.....2:29½
Revolt.....2:19
Rinaldo.....2:27
Theodore.....2:26¼
Vendetta.....2:20½
Butler Chief, p.....2:25
Lulu N., p.....2:24½
Recall, p.....2:26½
Revenue, p.....2:29¼
Sir Thornton, p.....2:20¾
Theodore, p.....2:18½
Revenge by Napoleon.
Callahan Maid.....2:25
Observer.....2:24¼
Troubadour.....2:19½
Revenue by Smuggler.
Rena Rolfe.....2:19¾
Reve So.....2:28¼
Revolution.
Sidney J.....2:26¼
Rex Hiatoga by Scott's Hiatoga.
Lucy Page.....2:29¼
Newton B.....2:17¾
Frank A., p.....2:22
George A., p.....2:27
George Steece, p.....2:28½
Gray Jack, p.....2:29
Hattie P., p.....2:28¼

Digitized by Google

Minnie L., p 2:29¼
Rex King, p.....2:25
Rex Patchen by Godfrey Patchen.
Ned Allen.....2:29½
Nelly F.....2:23¼
Raymond.....2:17¼
Rex.....2:28½
Roadster.....2:30
Humming Bird, p.....2:19½
R. F. Galloway by Mambrino Duncan.
Enola 2:21½
Neddie D.....2:26
Rhode Island by Whitehall.
Gov. Sprague 2:20½
Jim Schriber.....2:21½
Wilmar.....2:29¼
Richard Alden by Alden Goldsmith.
Alden G., p.....2:19¼
Richard Scobell by Wood's Hambletonian.
Belle B., p.....2:19¼
Belle McGee, p.....2:24½
Daisy B., p.....2:21¼
Sheriff, p.....2:15½
Tony, p.....2:24¼
Richmond by Mambrino Pilot
Molly S. Lightfoot....2:21¼
Moonlight,.... .....2:25½
Nettie H 2:26½
Richmond Chief.
Lucy B.....2:27
Richmond Chief.
Limber Jim, p.....2:30
Richmont by Almont.
Pattie P.....2:27
Ella Winters, p.....2:29
Rich Wilson by Blue Bull.
Kitty White, p.....2:27¼
Richwood by Rysdyk's Hambletonian.
Actor.....2:26¼
Jenny 2:18½
Lady Richwood.....2:29½
Norrick 2:29½
Quartette.....2:22¾
Reporter 2:29¾
Triumph 2:29¾
Nutmeg, p. 2:27¼
Richwood by Squire Talmage.
Bon Ton.....2:29¾
Richmont p 2:27½
Richwood by Clark's Mohawk Jr.
Morefield.....2:29¼
Ridgeway.
Ina.....2:25¾
Ridgewood by Rysdyk's Hambletonian.
Belle of Kalmia 2:29¾
Ben B 2:17½
Wanda.....2:25¾
Ridley Horse.
Robert Lee.....2:23¼
Rienzi by Belmont.
Dunnette.....2:22¼
Josephine.....2:24¼
Pence.....2:24¼
Rifleman by imp. Glencoe.
Col. Lewis.....2:18¾
Rifleman by Rexford's Black Hawk.
Rifleman.....2:27¼
Right Onward by Onward.
Chief Onward.....2:22½

Darkwood.....2:27¼
Red Express.....2:22½
Riley Medium by Happy Medium.
Bernice Medium 2:27¾
Nina Medium.....2:14
Riley S.....2:21½
Tom Medium.....2:29¼
Aurelian, p..... .....2:29¼
Rinaldo by Mambrino Pilot.
Frenaldo.....2:27¼
Ringgold by Tobe Drum Jr.
Mondace.....2:27¼
Romeo 2:19½
Rocea.....2:24
Ringwood by Edward Everett
Hurricane.....2:29¼
Baby Girl, p.....2:26¼
Redwood, p.....2:28½
Ripple by Romulus.
Col. Crockett 2:29¼
Ripton.
Lucky Jim.....2:26½
Rising Sun by Rising Sun.
Naboklish.....2:29½
Roanoke by Jupiter.
Roanoke Maid.....2:22¼
Robb Wilkes by Ambassador.
Santa Clara.....2:29
Robber Boy by Mambrino King.
Tandy.....2:28¼
Robert B. by Squire Talmage.
Lucy C., p.....2:20½
Robert Bonner by Rysdyk's Hambletonian.
Chauncey H.....2:27¼
Lady Dahlman.....2:28
Robert Bonner Jr.
Helen Luce. 2:26½
Robert Bonner, p.....2:24¼
Robert Burns by Green's Bashaw.
Ben Haden.....2:30
Fauntine.....2:29½
Robert C. by Swigert.
Beulah Boy, p.....2:23¼
Robert Fillingham Jr. by George Wilkes.
Dr. W. p..... .....2:24½
Robert Fulton by Blanchard Morrill.
Janesville.....2:29¼
Robert Fulton.
Julia D.....2:27
Robert H.....2:17
Robert L. by Haw Patch.
Lady Robert.....2:17¼
Robert McGregor by Maj. Edsall.
Annie Hazen.....2:22¼
Anna Mace.....2:29¼
Annie McGregor.....2:24
Black HawkM'Greg'r.2:28
Billy McGregor.....2:28½
Bonnie McGregor.....2:13½
Bryan McGregor.....2:23¾
Burns McGregor.....2:29
Buck McGregor.....2:29½
Corie McGregor.....2:21
Corinne.....2:14½
Count Robert.....2:13½
Dollikins.....2:26¼
Don McGregor.....2:27¼
Earl McGregor.....2:21½
Ethan McGregor.....2:29¼
Eulalia.....2:29¼
Frank McGregor.....2:24½

Fred McGregor.....2:29¼
Fred McGregor.....2:30
Hixie McGregor.....2:28½
Ida K.....2:29¾
Jim Anderson.....2:28½
Joe Eastman.....2:29¼
Katie Mac.....2:26¼
Lady McGregor.....2:25½
Laura McGregor.....2:22
Mac D.....2:30
Mark Time.....2:19
Mazie McGregor. 2:28
McCullough 2:30
McGregor (Hood's)...2:26¾
McGregor Boy.....2:29½
McGregor Time.....2:30
McGregor Wilkes.....2:27¼
McGregor Wilkes.....2:21
Miss McGregor 2:19¼
Mohaw McGregor....2:29
Nelly McGregor.....2:14
Notre Dame.....2:23¾
Novia..... .....2:27¼
Nyanza.....2:15¾
Pearl McGregor.....2:23¾
Prelude.....2:29
Robert McGregor Jr. 2:30
Roslyn.....2:15
Roxy McGregor.....2:20¾
Sacaza.....2:29¾
Sappho.....2:15¾
Sidner McGregor.....2:18½
Silver Bow.....2:16
Silver King.....2:30
Silver Wing.....2:28
Velmar.....2:28¾
Victor McGregor.....2:19¼
Warren McGregor....2:20¾
Wilksie G 2:22¼
Wildstar.....2:23½
Woodstock.....2:17¼
Kentucky Star, p.....2:17¼
Tom McGregor, p....2:12
Robert R. Morris by Independent.
J. P. Morris.....2:20¼
Senator 2:26½
Robert Ryan by Goldsmith's Pilot.
Belle Calley, p.....2:27¼
Robert Rysdyk by William Rysdyk.
Guy.....2:15¼
Eliza K.....2:19½
Jap, p.....2:25¾
Robert St. Clair by Jack Roberts Jr.
Howard St. Clair, p...2:18
Robert Smith by Rysdyk's Hambletonian.
Broadway.....2:29½
Robert Whaley by Night Hawk.
Adelene.....2:26¾
Luzerne.....2:23¼
Razor B.....2:25
Robin Clay by Star Clay.
Bill Thunder.....2:25
Robin Hood by Balaklava.
Quiz, p.....2:17¼
Robinson by Swigert.
Alexander.....2:25
Robinson D. by Daniel Boone.
Black Nathan.....2:23¼
Nelly D.....2:27
Belle Chase, p.....2:21¼
Evelyn, p.....2:23¾

Digitized by Google

Robinson Horse by S. E. Mudgett.
Sir William Wallace..2:27½
Rob Roy McGregor by Robert McGregor.
Bob.....2:30
Waldo McGregor.....2:29¼
Rockaway.
Sucker Maid.....2:29¼
Danness, p.....2:26¼
Rockdale by George Gordon.
Rockbottom, p.....2:16½
Socks, p.....2:14¾
Rockefeller by Electioneer.
Granieta.....2:25½
Leola.....2:30
Rockford.
Grover Cleveland, p..2:28
Rockwell Success by Glencoe Jr.
Una Forrest, p.....2:20
Rochester by Aberdeen.
Dinnie.....2:25
Florestine.....2:26¼
Minot.....2:26¼
Oriana.....2:25
Sensation.....2:29½
Surah.....2:29½
Bell Boy, p.....2:20½
Rocket by Cyren Joslyn Horse.
India Rubber.....2:29½
Rocket by Blue Bull.
True.....2:23¾
Rocket Jr. by Rocket.
Dandy White Stocking.....2:27¼
Rockwood.
Little Maid, p.....2:26
Rockwood by Fleetwood.
Blackwood.....2:21½
Katie Lee.....2:29¼
Lady Maud.....2:23½
Nantilla J.....2:30
Rickreel.....2:29
Rockwood Jr. by Rockwood.
Anita.....2:23½
Rocky Ford.
Bob Ford.....2:28¼
Roger Hanson by Alta.
Billy Worthington....2:27½
Jessie Hanson.....2:13¾
Frank Hanson, p.....2:27¼
Roger, p.....2:23¼
Rhomer by King Rene.
Mary Crit.....2:23¾
Gertie Ayer, p.....2:28¼
Mary Crit, p.....2:19
Roland by Crown Chief.
Maggie S.....2:30
Rolf Duke by Tom Rolf.
Brogan.....2:29½
Rolla Golddust by Arabian Golddust.
Nelly W.....2:14¼
Pauline C.....2:29
Rolling Wave by Messenger Chief.
Mary Spillman.....2:30
Rollins Horse by Rising Sun.
Emperor.....2:30
Roman Chief by Walkill Chief.
Pat Dempsey.....2:29¼
Whitesboro Chief.....2:28¼
Honest Abe, p.....2:24¼
Sangerfield, p.....2:30
Romping Prince.
Prince S.....2:22¼
Romulus by Rysdyk's Hambletonian.
Almont Hambletonian.....2:23½
Little Nell.....2:29½
Louetta.....2:24½
Rooker by Stranger.
Bonnie Annie.....2:26
Bonnie Donne.....2:29¼
Dictator.....2:27¾
Lady Rooker.....2:26½
Nelly Woodruff.....2:30
Regulator.....2:27½
Rell Rooker, p.....2:28½
Rocky Ford, p.....2:18¼
Roscoe by Charley Ball.
Wizz.....2:23¼
Roscoe by Pilot Jr.
Black Pilot.....2:30
Roscoe by Brigadier.
Pilot W.....2:24½
Roscoe Jr. by Roscoe.
Daisy Wood, p.....2:26¼
George G., p.....2:20¾
Roscoe Boy.
Brandywine, p.....2:29¼
Roscoe C. by Highland Grey.
J. D. C.....2:30
Roscoe C. by Blue Bull.
Tommy P., p.....2:23
Roscoe Conkling by Gov. Sprague.
Judd's Baby.....2:19¼
May Conkling.....2:23
Senator Conkling.....2:12¾
Dan Conkling, p.....2:18¼
Roseberry by Strathmore.
Blaseberry.....2:18
Cornelius, p.....2:29½
Judge T., p.....2:20¼
Noxall, p.....2:18
Strathberry, p.....2:06½
Rosedale by Col. Hambrick.
Breast Plate, p.....2:20
Ross Colt by Burke Colt.
Anodyne.....2:25
Ross S. by Nutwood.
Booth Barrett.....2:29½
Ross Wilkes by George Wilkes.
Exchange Boy, p.....2:30
Jack Shiel, p.....2:21¾
Rough and Ready by Vermont Black Hawk.
Cattaraugus Chief.....2:29
Derby.....2:25½
Roulette by Mambrino Russell.
Chimes C.....2:26
Brownie, p.....2:22¾
Rowdy Boy by Honest Frank.
Dell.....2:27
Royal Almont by Almont.
Purity.....2:28
Royal Chief by Niagara Chief
James G.....2:20
Royal Duke by Silver Duke.
Lulu Judd.....2:26½
Royal Fearnaught by Fearnaught.
Ben Wright.....2:30
Chance.....2:23¼
Gladys.....2:23
Grace Walker.....2:23½
Gula.....2:27½
Hazel.....2:30
Home Maid.....2:25¼
Lady Walker.....2:30
Lady Warren.....2:29¾
Laputa.....2:27¼
Pete Lindley.....2:27¼
Peter K.....2:29¼
Roy.....2:21¼
Royal.....2:20¾
Shellbark.....2:29¾
St. Elmo.....2:16¼
Topsey.....2:28
Young Frank.....2:30
Lora, p.....2:14¾
Royal Belle, p.....2:23½
Silverthread, p.....2:15½
Royal George by Black Warrior.
Lady Byron.....2:28
Royal George (Fields') by Royal George.
Byron.....2:25½
Gen. Love.....2:30
Royal George (Henderson Horse).
Hortense, p.....2:25
Royal George (Howe's) by Royal George.
Caledonia Chief.....2:29½
Royal George.
Gen. Beamish.....2:26¼
Royal George (Murphy's) by Howe's Royal George.
Russian Spy.....2:26½
Royal Jim by Pocahontas Sam.
Red Skin, p.....2:17¾
Royal Lambert by Daniel Lambert.
Golden.....2:29¼
Royal Revenge by Toronto Chief.
Fred Hooper.....2:23
Lucy.....2:20¼
Prince.....2:21¼
Royalston by Maj. Edsall.
John D.....2:28¾
Loyalton by Royalty.
Bovee K., p.....2:15¾
Royalty by Swigert.
Carrie W.....2:26¼
Governor F.....2:21
Carrie W., p.....2:20
Royalton, p.....2:18¼
Roy Wilkes by Adrian Wilkes.
Marr, p.....2:26
Royal Sid, p.....2:24½
Royal Windsor by Windsor.
Clay Cross.....2:30
Roy Executor by Administrator.
Mira.....2:28¼
Ruby by Red Wilkes.
Lump.....2:26½
Rumor by Tattler.
Boyer.....2:29¼
Calvo.....2:29¼
Digma.....2:25¼
Dupree.....2:29½
Edgardo.....2:13¾
Hurly Burly.....2:16¼
Lammermoor.....2:19¼
Lugano.....2:21¾
Maestro.....2:29½
Martyr.....2:23
Oxide.....2:29½
Thornley.....2:29½

Digitized by Google

Trapeze.....2:27
Verdi.....2:25½
Zigzag.....2:30
Flask, p.....2:19
McBride, p.....2:17¼
Rupert Medium by Happy Medium.
Comet Medium.....2:27¼
Star Medium.....2:28½
Rural Chief.
Prairie Chief.....2:27
Rusco by Hambletonian Downing.
Harry Wood, p.....2:16
Russell (Miller's) by Col. H. S. Russell.
Russell f., p.....2:19¼
Rushville by Blue Bull.
Blucher.....2:29¼
Dusty Heels.....2:27¼
Gipsey Queen.....2:19¾
Russ Denmark by Oatt's Stonewall.
Tom Arden.....2:16¼
Russia by Nutwood.
Czar.....2:12½
Oakley Maid.....2:24
Russia White.....2:29¼
Woodbird.....2:25½
Rustic by Whipple's Hambletonian.
Amelia.....2:22½
Nighttime.....2:29¼
Rustler.
Hustler.....2:29¼
Ryland by Hamlet.
Blanche Clemons.....2:27½
Rysdyk by Rysdyk's Hambletonian.
Bertrace.....2:27½
Billy K.....2:25¼
Clingstone.....2:14
Clingstone 2d.....2:29½
George M. Rysdyk.....2:25
Maud A.....2:26¼
Mauston.....2:25¼
Royal Rysdyk.....2:28¼
Thomas Rysdyk.....2:29¼
Victor.....2:21½
Rysdyk Chief by Squire Talmage.
St. Louis Maid.....2:24½
Ryse Duke by Rysdyk's Hambletonian.
Addie C.....2:30
Van Duke.....2:30
Addie C., p.....2:29
Ryswood by Bellwood.
Silver Wood.....2:21

Sable Wilkes by Guy Wilkes.
Beverly.....2:24½
Buffington.....2:20½
Chris Lang.....2:26½
Deborah.....2:21½
Double Cross.....2:18¾
Freedom.....2:29¾
Kent.....2:28
Lallah Wilkes.....2:26
Lou Wilkes.....2:19¾
Macleay.....2:22¼
Native Son.....2:26½
Oro Wilkes.....2:11
Puritan.....2:29½
Sabina.....2:15½
Sabledale.....2:18½
Sablehurst.....2:25
Sablenut.....2:22¼
Sir Wilkes.....2:29
Whalebone.....2:24
Macleay, p.....2:29¼
Sacramento by Woodford Mambrino.
Bob Henderson.....2:29¼
Nelly Rose.....2:25¼
Scotia.....2:21¼
Saddling Buck by Chad's Red Buck.
Frank Landers.....2:18¾
Sagerser by Jim Monroe.
Daily News.....2:25
Lady Monroe.....2:29
St. Almo by Almont.
Maggie C.....2:29¾
Nelly G.....2:29½
St. Arnaud by Cuyler.
Grover Cleveland.....2:30
Hanen.....2:29½
Judge Keeler.....2:21¼
Reina.....2:12¼
Ruby.....2:28½
St. Regis.....2:29½
St. Bel by Electioneer.
Allibel.....2:19½
Amoral.....2:26
Bellman.....2:28¾
Bell Town.....2:25½
Benzoni.....2:30
Bel Onward.....2:23
Bessie Bel.....2:29¾
Comet.....2:28¼
Election Bel.....2:22¼
First Bell.....2:28¼
Favora.....2:28¼
Flora Belle.....2:29¼
Free.....2:25
Gold Point.....2:29¾
Honey Dew.....2:29½
Honey Wood.....2:19½
Katrina Belle.....2:26¼
La Bel.....2:27
La Petite Bel.....2:29½
Legacy.....2:30
Lynne Bel.....2:23
Miss Zura Belle.....2:26½
Robert Bell.....2:30
Santa Belle.....2:28
St. Aubin.....2:28½
St. Croix.....2:28½
St. Felix.....2:25½
St. Minx.....2:26½
Silver Ore.....2:19½
Tempter.....2:24¾
Almabel, p.....2:17½
Baron Bel, p.....2:11½
Fail Not, p.....2:16½
Monabel, p.....2:18
Notion, p.....2:16
Silver Bell, p.....2:29¼
St. Clair by Comus.
Belva Maid.....2:29½
St. Clair (Fred Low) by St. Clair.
Adalia.....2:27
Clay.....2:25½
St. Clair.
Ben Butler, p.....2:19¾
Humming Bird, p.....2:30
Jim McCue, p.....2:30
Lady St. Clair, p.....2:20
St. Cloud by St. Elmo.
Col. Walker.....2:24¼
St. Cloud by Swigert.
Brown Dick.....2:12
Dick C.....2:30
Senator.....2:30
St. Cloud Jr.....2:26¾
Kate Poverty, p.....2:24½
St. Croix by Wilkes.
St. Croix, Jr.....2:30
St. Elmo by Gen. Knox.
Elmo.....2:27¼
St. Elmo by Guynn Clipper.
John Had.....2:26½
Dr. Elmo, p.....2:22
St. Gothard by George Wilkes
Althard.....2:28¼
Berthard.....2:29
Don Gothard.....2:27
Duroc Gothard.....2:29¼
Frank S.....2:30
Fritz.....2:29¼
George T.....2:28¼
Grace Gothard.....2:20
Happy Gothard.....2:29¾
Lizzie O.....2:27½
Phurah.....2:30
Rosa Gothard.....2:25
Sir Gothard.....2:29¼
Stathard.....2:27½
Willie Gothard.....2:29¾
Heron Wilkes, p.....2:24¼
Magoth, p.....2:29¼
Queen Gothard, p.....2:14½
T. C. B., p.....2:27½
St. James by Damon.
Big Charley.....2:28¼
Alvin Green, p.....2:23
St. Jerome by Hambletonian Wilkes.
Wilkes.....2:17¼
Jerome Taylor, p.....2:21½
St. Just by Electioneer.
Adjutant.....2:29¾
Lanier.....2:27
Mary.....2:14¼
St. Lawrence (Foster's) by Old St. Lawrence (Canadian).
Harry Mitchell.....2:28¾
St. Lawrence (Finch's).
Belle Mahone, p.....2:24½
St. Lawrence (Price's) by St. Lawrence.
Sadie H.....2:30
St. Lawrence by St. Lawrence (Canadian).
Cooloo.....2:30
St. Lawrence (Douglass) by Bett's St. Lawrence,
Joe Mowat, p.....2:19½
St. Leon by Volunteer.
Tomoka.....2:28¼
St. Louis by Belmont.
Tartar.....2:26½
St. Mark by St. Elmo.
Laura Belle, p.....2:27
Rattler, p.....2:19¼
St. Nicholas by Blue Bull.
St. Lewis.....2:19
St. Nick, p.....2:27¼
St. Omer by Blue Bull.
Johnny B.....2:27¼
Chapman, p.....2:19½
Harry Omer, p.....2:28¾
Mentor Maid, p.....2:27¾
St. Patrick by Volunteer.
St. Patrick, Jr.....2:28¾
St. Vincent by Wilkes Boy.
Dresch.....2:30
Salamon.
Little Kahn.....2:27¾

Digitized by Google

Saltram by Webber's Kentucky Whip.
Highland Maid.....2:27
Sam B.
Tom Bailey.....2:28¼
Sorrel John, p.....2:29½
Sambo.
Charley E., p.....2:24
Sam.
Turk, p.....2:18½
Sam Hazard.
John Hazard, p.....2:27½
Sneak, p.....2:25
Sam Kirkwood by Kirkwood.
Centella.....2:21
Kitty Clyde.....2:29¼
Sample by St. Elmo.
Elsie Manager.....2:30
Sammy J.
Robert Elsmere, p....2:25
Sam Purdy by George M. Patchen Jr.
Calhoun.....2:29¼
Charley C.....2:13¼
Charley H.....2:20¼
Sam Hickson.....2:30
Strontia.....2:14¼
Three Tips.....2:25¼
Buster, p.....2:27¾
Miss Woodford, p.....2:19¼
Sam Sharply by Bashaw Jr.
Gypsey H.....2:29¼
Samson by Rysdyk's Hambletonian.
Shamrock.....2:28
William H.....2:29
Sanborn by Gen. Washington.
John Schumacker, p..2:29¾
San Diego by Alcona Clay.
Lottie B.....2:26¼
Sandwich by Lord Russell.
Yarmouth.....2:25¾
Sandy Lake.
Sankey, p.....2:25
Sandy Morris.
Sandy Morris Jr. p....2.28¼
Sandy Short by Grey Charley.
Blizzard, p.....2:12¾
San Gabriel by Sultan.
Viola, p.....2:25¼
Sankey.
Lulu P.....2:29¾
Santa Claus by Strathmore.
Claus Almont.....2:26½
Doric.....2:29½
Kris Kingle.....2:28¼
Merry Christmas.....2:27
Nelly R.....2:31½
Miss Carroll.....2:22½
Pilot Claus'.....2:26¼
San Mateo.....2:28¼
Santie.....2:25
San Jose, p.....2:30
William Penn.....2:12½
Sidney, p.....2:19¾
Satinwood by Nutwood.
Marcus Daly.....2:22¼
Sarcenet by King Rene.
Grover C.....2:26¼
Satellite by Robert Bonner.
Electric.....2:30
Goldenbow.....2:29¾
Golden Eagle.....2:28¾
Golden Wing.....2:24¾
Jubilee.....2:28
Sharpland Lena.....2:28¾
Satrap by Dictator.
Excellence, p.....2:25
Saturn by Satellite.
Byron Sherman.....2:28
Consul.....2:22½
McLeod.....2:19½
Great Western, p.....2:25
Saxony by Happy Medium.
Garret L.....2:19½
Howard Medium.....2:19¼
Scarlet Wilkes by Red Wilkes.
Elsie Harris.....2:25½
Captain White.....2:29
The Duke, p.....2:24¾
Schuyler by Seneca Chief.
Gretchen.....2:16¼
Schuyler Colfax by Rysdyk's Hambletonian.
Jacksonian.....2:22½
Vivid C.....2:28¼
Maggie H. p.....2:27½
Smiler Colfax, p.....2:16½
Scotch Prince by Baird's Hambletonian Prince.
Doc F.....2:26
Lucy Hayes.....2:29¼
Weazel.....2:29¼
Scotia Horse by Miner Horse.
Roachmane.....2:27½
Scotland by Star of the West.
Lily Kahn.....2:27¾
Scott by Egbert.
Black Diamond.....2:18¾
Scott Chief by Egmont.
Lou Scott.....2:29¾
Lucky Baldwin.....2:22
Queen of Scotts.....2:28
Scott's Thomas by Gen. George H. Thomas.
Buccleuch.....2:29½
George.....2:20¼
Largesse.....2:25
J W. Thomas.....2:27½
Scriba Boy.
Marvin, p.....2:21¾
Sea Bird by Lord Russell.
Piquant, p.....2:29¼
Sea Foam by Blue Boy.
Belle Mahone, p.....2:10¼
Blue Belle, p.....2:17
Bessie B. p.....2:22
Blue Bell, p.....2:19¾
Cricket, p.....2:30
Koscinsko, p.....2:27
Little Lulu, p.....2:23¼
Maggie May, p.....2:24¾
Maud Neff, p.....2:19
Sir Edward, p.....2:27
Sealskin Wilkes by George Wilkes.
Bessie Wilkes.....2:24
Emoleta.....2:24½
Miss Pilot.....2:30
Orlie Wilkes, p.....2:27
Sea Side.
Maud L.....2:29¼
Secretary by Director.
Secret.....2:26½
Josephine.....2:28½
Sefton by Blue Bull.
Jewell, p.....2:21¼
Sedgewick by Allie West.
Edison, p.....2:24
Selenite by Satellite.
J. M. B.....2:26¾
Selim by Kenny Horse.
Stranger.....2:28
Selkirk.
Belle W.....2:19¼
Cricket.....2:24½
Senator.
Sally C. p.....2:17¼
Senator.
Favorite.....2:30
Senator by Echo.
Jenny Thomb.....2:25½
Leland.....2:29¾
Senator N. by Wapsie.
Forest D.....2:27¾
John W.....2:29¾
Senator Rose by Sultan.
Senator Boy.....2:24¾
Senator Updegraff by Simmons.
Reita U.....2:25¾
Seneca Chief by Rysdyk's Hambletonian.
Lottie C.....2:29¼
Mattie C.....2:28¼
Middlesex.....2:24
Schuyler.....2:26
Seneca Patchen by George M. Patchen.
Alta Patchen.....2:24½
Bartholdi Patchen.....2:22¾
Bertrace Patchen.....2:29
Blew.....2:27
Dr. Day.....2:27
Fleety Patchen.....2:29¼
Frank Patchen.....2:24¾
Lucky Baldwin.....2:24
Monk.....2:26¼
Opal Patchen.....2:29½
Rex Patchen.....2:29¼
Patchen (Gidding's)..2:27¼
Sunrise Patchen.....2:19¼
Sunset Patchen.....2:23½
Sunshade Patchen.....2:28
Victor Hugo.....2:23¼
Sunset Patchen, p.....2:18¾
Seneca Prince by Seneca Chief
John F.....2:30
Sensation by Rochester.
Sartwell.....2:28¾
Sentinel by Rysdyk's Hambletonian.
Annette.....2:25¼
Capoul.....2:28
Grand Sentinel.....2:27¼
Mignon.....2:27¼
T. A.....2:26
Vivandiere.....2:21½
Von Arnim.....2:19½
Young Sentinel.....2:26
Sentinel by Sentinel.
Hattie Hawthorne.....2:23½
Sentinel Wilkes by George Wilkes.
Brother G.....2:25¼
Dashwood.....2:22
Dick Wilkes.....2:30
Frank L.....2:14½
Western Wilkes.....2:29¾
Thistle Dew, p.....2:17¼
Seth P. by Swigert.
Charles F.....2:20¾
Kesterson.....2:27
Seth Warner by Ethan Allen.
Sontag Clay.....2:24
Shadeland Onward by Onward.
Chantward.....2:21
Edith Gard.....2:27½
Onetta.....2:23

Digitized by Google

Wanita.....2:29¼
Belle Acton, p.....2:16¼
Fred K., p.....2:09¾
Online, p.....2:04
Ontonian, p.....2:07½
Shadow by Goldsmith's Abdallah.
Patchen T., p.....2:24¼
Shaker Boy.
G. W. Huey, p.....2:24¼
Shaker, p.....2:21¼
Shannon Medium.
Lovely Medium.....2:28
Sharatack Jr. by Sharatack.
Slow Go.....2:18½
Sharon Benton by Gen. Benton
Patrick's Pacer, p....2:21¾
Sharper by Bourbon Wilkes.
Mable Sharpe, p.....2:23½
Shawmut by Harry Clay.
Dick Hardin.....2:29
Fire Clay.....2:30
Maggie S.....2:29
Red Shawmut.....2:25¾
Stella.....2:21
Shelby Chief by Alexander's Abdallah.
Cascarilla.....2:25½
Grand Duke.....2:29¼
Rolla.....2:24½
Shelby Maid.....2:29
Shelbyville Chief by Clark Chief.
Maggie B.....2:20
Shelden Messenger by Alexander's Abdallah.
George Wolf.....2:30
Shennan Medium by Happy Medium.
Fred K.....2:24½
Medium Boy.....2:29¼
Tony Medium.....2:24¼
Shepherd F. Knapp by Eaton Horse.
Shepherd Knapp Jr....2:27¾
Sherman by George Wilkes
Alexie Sherman.....2:25¼
Archie Sherman.....2:29¼
Ashmaid.....2:18¼
Ashman.....2:18¼
Eddie Sherman.....2:29½
Grant Sherman.....2:29
Helen M.....2:29¼
Sherbet.....2:20
Win Sure.....2:25¼
Zyco.....2:26¼
George Sherman, p...2:18¼
Hello, p.....2:20½
Sherman Aristos by Aristos.
Maid of the Wilderness.....2:25¾
Sherman Black Hawk by Vermont Black Hawk.
Chicago Jack.....2:30
Panic.....2:28
Sherman Morgan, Jr. (Slicer's) by Napoleon Morgan
Sherman Morgan, Jr. 2:29
Sherman Wilkes by George Wilkes.
Dean Wilkes.....2:25¼
Duroc Wilkes.....2:28½
Ruskin Wilkes, p.....2:17
Shermont by Almont Eagle.
Enigma.....2:21
Shibboleth.
Elder Lucas, p.....2:26
Shiloh.
Guy, p.....2:06¾
Shilton.
Tola.....2:29¼
Shoo Fly by Kramer.
Henry H., p.....2:22½
Shungamunga by Maseppa.
Ionia.....2:29¼
Sickle Hambletonian by Masterlode.
Lenawee.....2:22¾
Sidmore by Sidney.
Marchioness.....2:29
Sidney by Santa Claus.
Birdie.....2:28
Carmello.....2:21¾
Cassie.....2:28½
Cupid.....2:18
Dictator Sidney.....2:25
Duchess.....2:20¾
Elegance.....2:30
Faustino.....2:14¾
Fleet.....2:18¾
Fleet Boy.....2:24¼
Frou Frou.....2:22
Grace.....2:29
Highland Lass.....2:27¼
Highland Sidney.....2:29½
Idah.....2:30
Judge G.....2:21¼
Kitty B.....2:24½
La Belle.....2:16
Lea.....2:24¼
Montana.....2:30
Sanders.....2:26¼
Moorzouk.....2:26
Sans Souci.....2:28¼
Sedina.....2:28½
Serena.....2:29½
Sid Fleet.....2:26½
Sidlette.....2:22
Sidney Boy.....2:29
Sidney Maid.....2:27
Sidney Smith.....2:24½
Sidnut.....2:25¼
Sister V.....2:18½
Sibyl.....2:27½
Adonis, p.....2:11½
Edna R., p.....2:17½
Fausta, p.....2:22¾
Gold Leaf, p.....2:11¼
Hummer, p.....2:18½
Lady H., p.....2:15
Longworth, p.....2:19
Maggie McDowell, p 2:21¼
Mephisto, p.....2:21¼
Mercury, p.....2:21
Ramor, p.....2:17¼
Rosedale, p.....2:22
Santa Rita, p.....2:24¼
Sidmont, p.....2:10½
Sidmoor, p.....2:17¾
Sidwood p.....2:16
Smilax, p.....2:21¼
Thistle, p.....2:13¼
Tho, p.....2:23
William Sidney, p....2:25
Sierra Boy by Plumas.
Robert L.....2:21
Sigma Nu by Bourbon Wilkes.
Daisy Dee.....2:27
Eddie R., p.....2:24¾
St. Francis, p.....2:23½
Secret, p.....2:22½
Signal by Bunday's Rob Roy.
Carrie T., p.....2:20½
Dan Rice, p.....2:20½
Handy Andy, p.....2:29¼
Prussian Maid, p.....2:19
Signal by Sentinel.
Eli.....2:18¾
Green Light.....2:24¾
Jessie Hammond.....2:25½
Red Light.....2:27¼
Siglight.....2:22¼
Signet by Hambletonian Pilot.
Clifton.....2:27
Silas Wright by Degraff's Alexander.
Maggie Wright.....2:15¼
Maud Wright.....2:25¼
Badge, p.....2:13¼
Colon, p.....2:17¼
Lottie Wright, p.....2:27½
Silkwood by Blackwood Mambrino.
Daisy Wood.....2:27
Silliman Morgan.
Alexander S.....2:28¼
Silver Bow by Robert McGregor.
Silver Bee.....2:27¾
Silver Chief.
Silveretta, p.....2:23¾
Silver Chimes by Alcyone.
Silver Lace.....2:22½
Silver Cloud by Fisk's Mambrino Chief, Jr.
Silver Plate.....2:17¼
Silver Star.....2:30
Silver Bar, p.....2:24¼
Silver Cloud, Jr., p...2:16¼
Silvermaker, p.....2:27½
Silverheels.
Kitty B.....2:29¼
Silver Heel.
Mc O'Donnell, p.....2:28½
Silver Heels Jr. by Silver Heels (Canadian).
Silver Dick, p.....2:13
Silver King by Whipple's Hambletonian.
King of the Ring.....2:23¼
Silver King by Robert McGregor.
Robert T. McGregor..2:29¼
Silver Mine by Grand Sentinel.
Quicksilver, p.....2:26½
Silvertail by Legal Tender.
Dutch Girl.....2:27
Silver Maid.....2:30
Silvertail by Belmont.
Frank S., p.....2:22½
Silver Bow by Robert McGregor.
Rainbow.....2:24¼
Simcoe Wilkes by IdolWilkes
Samuel G.....2:25
Simmocolon by Simmons.
Ferndale, p.....2:16½
Simeta, p.....2:23¼
Simmons by George Wilkes.
Adelaide Simmons....2:14½
Adino.....2:30
Agnes Huntington....2:28¾
Al. B.....2:28¾
Alice Simmons.....2:30
Black Raven.....2:17½
Black Storm.....2:17¼
Blanton.....2:20¾
Bon Bon.....2:26
Bryson.....2:30¾
Carter.....2:29¾
C. O. D.....2:30

Digitized by Google

Col. Simmons.....2:22¾
Coralloid.....2:13½
Dashwood.....2:30
Ersilla.....2:26¼
Fanny G.....2:22¾
Garnet Girl.....2:27
George Simmons.....2:28
Gossiper.....2:14¾
Grace Simmons.....2:19½
Greenleaf.....2:10½
Lady Thompson.....2:23¼
Le Simmons.....2:26
Mattie S. Wilkes.....2:26½
Megibbon.....2:28
Miss Simmons.....2:29½
Miss Van S.....2:27¼
M'liss.....2:27¼
Myra Simmons.....2:20¼
Nathalie.....2:28¼
Nanny Wilson.....2:28½
New York.....2:13½
Ophir.....2:26½
Orinoco.....2:19¾
Oscar William.....2:18½
Persimmons.....2:29¾
Prospect Simmons.....2:23¾
Raymon.....2:27¼
Sally Simmons.....2:13½
Senator Updegraff.....2:27½
Simbrino.....2:22¼
Simmocolon.....2:13¾
Simoda.....2:28
Spray.....2:28½
West Wilkes.....2:22¼
Ellen C, p.....2:21¾
Sadie Gray, p.....2:29½
Snow Bird, p.....2:22
Simmons Boy by Simmons.
Simmonette.....2:17½
Simmons Jr. by Simmons.
Ripple P.....2:28¼
Simon Strader.
Grey Joe, p.....2:28¼
Simontie by Simmons.
Nubbin W.....2:26¼
Sim Watson by Harry Clay.
Lady Watson.....2:20¾
Sim Watson Jr.....2:21½
Sinbad by Strader's C. M. Clay Jr.
Donna Inez.....2:26½
Chautauqua Prince, p.2:28¾
Singleton by Willie Schepper.
Maud Singleton.....2:28½
Lota, p.....2:29
Sir Archie.
Thurston.....2:29¾
Sir Archie by Swigert Dewdrop.
Shawano Girl, p.....2:21¼
Sir Charles by Mambrino Charta.
King Charles.....2:22¼
Maggie T.....2:18½
Maud C.....2:27½
Mattie K., p.....2:25½
Sir Denton by Satellite.
Ada.....2:29¼
Tony Denton.....2:22
Sir Folko by Embassador.
Frank F.....2:20½
Fred Ensign.....2:26½
Sir George by Silver Dick.
Pat McCann.....2:28¾
Sir Henry by Seely's American Star.
Lady Star.....2:24
Sir Henry by Honest John.
Rufus.....2:24¾
Sirius by Hambletonian Tranby.
Mark Sirius.....2:13
Sir John Dean.
Stranger.....2:25¼
Sir John by Clear Grit.
Babette.....2:22¼
Babette, p.....2:14¼
Sir John Franklin.
O. S. B.....2:27
Sir Knight by Grand Sentinel
Karta.....2:28
Knita.....2:23½
Knightmare.....2:12½
Knightmont.....2:24
May B.....2:30
Mike Knight.....2:28¼
Red Knight.....2:23
Glen, p.....2:26¼
Kaota, p.....2:15¼
Knight L., p.....2:27¾
Sir Nutwood by Nutwood.
Francis, p.....2:28¼
Sirocco by Jerome Eddy.
Siretta, p.....2:25¼
Sir Peter by Alden Goldsmith.
St. Catherine, p.....2:22¼
Sir Thomas by Lambertus.
Guy Lambert.....2:22
Sir Walkill by Rysdyk's Hambletonian.
Claudia.....2:29
Frank Walkill.....2:24¼
Judge Purple.....2:28½
Jura.....2:26¼
King Walkill.....2:24¼
Nelson.....2:26¼
Sultana.....2:29¾
Walkill Boy.....2:34
Warren E.....2:30
Sir Wallace by Sir Walkill.
John Cody Jr.....2:29¼
Sir Walter by Aberdeen.
Cleveland.....2:26½
Felina.....2:29½
Joe Holmes.....2:26½
Lady Gay.....2:27¼
Lucy Walter.....2:29
Sir Walter.....2:18¼
Walter Herr.....2:19¼
William M. Hill.....2:20
Sir Walter Jr. by Sir Walter.
Alcidalia.....2:30
Walter D. p.....2:24¼
Sir Walter Scott by Jim Scott.
Daisy Queen.....2:24¼
Sirius by Hambletonian Tranby.
Mark Sirius.....2:17½
Sir Wilkes.
Mamie Wilkes, p.....2:29¼
S. J. Fletcher by Hambletonian Tranby.
Jim Deyo.....2:29
Skedaddle by Whiteside's Black Hawk.
Frank Reeves.....2:23¼
Skenandoah by Broken-Legged Kentucky Hunter.
Daisy Burns.....2:29¾
Skinkle Hambletonian by Gage's Logan.
Topsey.....2:30
Slander by Tattler.
Dazzle.....2:29½
Kerwin.....2:20¾
Ember, p.....2:20½
Fife, p.....2:17½
Slasher by Ashland Young.
Tommy Thompson, p.2:29½
Sleepy Dutchman by Jim Welch.
Fanny C. p.....2:24½
Smith Burr by Burr's Napoleon.
Gen. Butler.....2:23¼
Smuggler by Blanco.
Lace Dealer.....2:25
Milton.....2:30
Mount Morris.....2:19½
Nomad.....2:29½
Ouida.....2:25¼
Revenue.....2:22¼
Smuggle.....2:24
Smuggler's Daughter.....2:24¾
Tom Corwin.....2:25
Young Smuggler.....2:29¼
Flossy p.....2:26¾
Grey Billy. p.....2:23¼
Silver King, p.....2:29½
Smuggler by Munsey.
Dan R., p.....2:19½
Smuggler Gift by Smuggler.
Free Trade.....2:24½
Smuggler Jr. by Smuggler.
Sailor Boy, p.....2:17¼
Smuggler Boy, p.....2:28
Smuggler Jr. by Smuggler.
Albany Boy.....2:23
Smuggler Jr. by Smuggler.
J. S. A., p.....2:20¼
Snowstorm by Steele's Snowstorm.
Jim Irving.....2:23
Socrates by Rysdyk's Hambletonian.
Emma T.....2:17½
Socrates.....2:27¼
Socratist.....2:26
Soldier.....2:28½
Student.....2:21¼
Lochinvar, p.....2:28
Lucille H., p.....2:12
Solicitor by Belmont.
Justinian.....2:27
Edmund Burke.....2:30
Tiny.....2:29¼
Solon by Harry Clay.
Alda, p.....2:14¼
Sol Smith.
John B, p.....2:27½
Somonauk by Green's Bashaw.
Rex M.....2:26¼
Sorrel Tom (Shawhan's Tom Hal) by Bald Stockings.
Hoosier Tom, p.....2:19½
Sorrento by Woodford Mambrino.
Gordon.....2:26¼
Lucina.....2:29¼
Marcus.....2:29½
Somerset.....2:27¼
Sortie by Onward.
Aerolite.....2:25¼
Soudan by Sultan.
Nubia.....2:24½
South Jersey Patchen.
L. D.....2:25¼
Peachblow.....2:29¼
South Jersey Patchen Jr 2:14¼
William S.....2:22¾
South Side.
Plain Dick.....2:29

Digitized by Google

Sovereign by Sterling.
Molly B. 2:25¼
Spartan.
Spartan, p. 2:26¾
Spartacus by Almont.
Marie M 2:19¼
Head Centre 2:25
Spectator by Dictator.
Charmion 2:20½
Kay S 2:29¼
Speculation by Rysdyk's Hambletonian.
Crown Point 2:24
Gracie S 2:22
Gus Spreckles 2:30
Oakland Maid 2:22
Sphinx by Electioneer.
Altoneer 2:25
Baker 2:19¼
Belle of Abscota 2:30
Borneo 2:23
Cervus 2:23½
Gen. Sphinx 2:28¾
Gift O'Neer 2:20
Islam 2:26
Magna Sphinx 2:29
Peru 2:19½
Rocko 2:29¼
Sibyl 2:29¼
Sylva C. 2:28¾
Uncle Tom 2:18¼
Valtullo 2:25
Valley Queen 2:28¼
Water Lily 2:19¾
Como, p 2:17¼
Cantab, p 2:14¾
Princeton R., p 2:25¼
Sphinxetta, p 2:14¼
Syrena, p 2:14¼
Spink by Andy Johnston.
Capt. Lewis 2:20¼
Clara P 2:17
Ebony Spink 2:29¼
Frankie H 2:27¼
Splendor by Dauntless.
Broadway, p 2:21½
Splendor (Reed's) by Glenn's Splendor.
Kitty Clyde 2:30
Sponseller Tuckahoe by Irwin's Tuckahoe.
Lynn W 2:21¼
Sportsman by Tippo (Canadian.)
Tacony 2:27
Sportsman.
Ella P., p 2:24¼
Sprague (McQuaid's.)
Peter Whetstone 2:29¼
Sprague (Round's) by Gov. Sprague.
Bill Cody 2:29
Eldridge 2:23¾
Elsie Sprague 2:18¼
Hat Sprague 2:24¾
Jay-See-Ell 2:24½
Jenny Sprague 2:15¼
Mathewson Sprague 2:29¼
Miss Grant 2:27¼
Raven Sprague 2:19½
Victor Sprague 2:26½
Yula 2:27½
Gipsey Golddust, p 2:24¾
Blanche, p 2:24½
Frank Logan, p 2:25
J. F. R., p 2:18¼
Nora Marks, p 2:23
Sprague, p 2:28¾
Tempest, p 2:17
The Judge, p 2:22¾
Sprague Golddust by Governor Sprague.
Ora 2:16¼
Mamie Golddust, p 2:26¼
Springfield by Kentucky Clay.
Annie Rooney 2:24¼
Springhill by Dictator.
Careless, p 2:23¼
Springtime.
Lady B 2:25¾
Springville Chief by Field's Royal George.
Leon Boy 2:29¾
Nora 2:28½
Spurgeon by Charley B.
Fanny B 2:27½
Square Dealer by Knickerbocker.
Utell 2:24¾
Squire Talmage by Rysdyk's Hambletonian.
Avana 2:29¼
Arctic B 2:17¾
Baldy T 2:28¾
Billy Ackerson 2:24½
Billy D 2:19¼
Cadmus Hambletonian 2:29¼
Clifton Boy 2:26¼
Col. Bullitt 2:18¼
Col. Neal 2:25¾
Hambletonian (Worley's) 2:28½
Lottie K 2:26¾
Mamie Tyler 2:27¼
Miami Chief 2:28
Neva 2:23½
Richwood 2:24¼
Robert B 2:29½
Strader H 2:09½
Wood Talmage 2:30
Frank H., p 2:22½
S. R. Lamont by Hambletonian Prince.
Headlight 2:26¾
Stamboul by Sultan.
Baron Rose 2:29¾
Comrade 2:24¾
Daghestan 2:25½
Dorcas Pratt 2:25
El Trebizond 2:26½
Falka 2:24¼
Galata 2:26
Harry Winchester 2:27
Hilda S 2:19¼
Mascot 2:25¾
Murtha 2:18
Nadjy 2:26
Nehushta 2:30
Pawnee 2:26½
Redondo 2:23
Rosita 2:27¼
Stammont 2:29¾
Stamnal 2:25½
Sweetwater 2:26
Vera 2:18¾
Vesolia 2:29½
Voodoo 2:27½
Stamboula by Stamboul.
Precieuse 2:25
Standard Bearer by Volunteer.
Banner Bearer 2:28½
Banner Boy 2:25
Contender, p 2:30
Marlowe, p 2:15
Stanford Belmont.
Sargeant 2:29¾
Stanley by Strathmore.
Bonnie A 2:25½
Bay Dan, p 2:22½
Stanton (Hager's). by General Stanton.
Grimsby Girl 2:26¾
Stanton Jr., by Gen Stanton.
Joe W 2:26¼
Star (Dunn's), by Monitor.
Sussex 2:30
Star Almont by Almont.
Estelle 2:26½
Star Bashaw by Bashaw Campbell.
Golddust Prince 2:24¼
Star Duke by Iron Duke.
Lady Peek 2:26
Star Duroc by Messenger Duroc.
Gabrielle 2:20¼
Star Edmund by Seely's American Girl.
Gov. Hill 2:18¼
Starguard by Strathmore.
Eldon, p 2:29¼
Star Ethan by Daniel Lambert.
Allen 2:30
Ben H 2:30
Little Dan 2:19¼
Little Wonder 2:24½
Pearl 2:25½
Split Ears 2:29¼
Swanton Boy 2:27¼
U. Tell 2:29¼
Ethan Boy, p 2:24¾
Flying Morgan, p 2:28¼
Star Hambletonian by Rysdyk's Hambletonian.
Clingstone 2:30
Bacillius p 2:28¾
John McKay, p 2:23
Lady, p 2:23½
Star Hambletonian by Felter's Hambletonian.
Blanche 2:30
Snowball 2:19½
Star Harold by Star Hambletonian.
Uncle Sile 2:25
Starin Medium by Happy Medium.
Echo 2:21¼
Star Lambert.
Star Girl 2:29½
Starlight by Kentucky Prince.
Daylight 2:19¼
Extralight 2:27
Greylight 2:16½
Morelight 2:28
Starletta 2:21¼
Starlight by McNasser's Golddust.
Col. McNasser 2:19
Starlight by Star of the West.
Bird 2:22
Starmont by Almont.
Emma Armstrong 2:28¾
Neri Newcombe 2:28¾
Starmont Jr. by Starmont.
Laura S 2:23¼
Star of Catskill by Seely's American Star.
Bonner 2:23
Ellen Cooper 2:29¼
Star of the West by Flying Cloud.
Gipsey A 2:28¾
Jim Raven 2:30
Jim Star 2:29

Digitized by Google

Joe Young.....2:19½
John J. Cook.....2:29½
Lady Groesbeck.....2:25½
Little Fred.....2:30
Maggie Kevin.....2:25½
Star Bashaw.....2:24¼
Star Hawk.....2:17¼
Star of the West Jr. 2:29½
Vanadis.....2:26½
Idlewild, p.....2:25¼
Star Patchen by Henry Patchen.
Lady Finch.....2:30
Startle by Ryskyk's Hambletonian.
Alley Bonner.....2:23¾
Grey Dawn.....2:22¼
Instant.....2:14¼
King Star.....2:26½
Majolica.....2:15
Miss Majolica.....2:24½
Portia.....2:29½
Tural.....2:23¼
Genevieve, p.....2:23½
Star Wilkes by George Wilkes.
Actress.....2:27¼
Dandy Wilkes.....2:29½
Eva Wilkes.....2:22½
Irene.....2:16½
Dennison Wilkes, p.....2:26¼
Fargo, p.....2:22½
Irene, p.....2:11¾
Sailor Wilkes, p.....2:25¼
Statesman by Satellite.
Barney C., p.....2:21¼
State of Maine by Elmo.
Queen Anne.....2:28
Steele by Startle.
Arago.....2:22½
Bonner Steele.....2:30
Puritan.....2:25
Speedwell.....2:26¼
Silverone, p.....2:28
Steinway by Strathmore.
Alamo.....2:29¼
Baden.....2:24¾
Cassidy.....2:30
Charles Derby.....2:20
Covey.....2:25
Neva.....2:27
Steineer.....2:29¼
Strathway.....2:19
Caesar, p.....2:16½
Cricket, p.....2:10
Critt, p.....2:24¾
Free Coinage, p.....2:11¾
Lilly C., p.....2:20½
W. Wood, p.....2:07
W. W. Foote, p.....2:15¼
Stephen A. Douglas by Rysdyk's Hambletonian.
Dave Young.....2:23
Douglas Girl.....2:29½
Edith F.....2:28½
Frank K.....2:28
Handicap.....2:22
Idol.....2:23
Lena D.....2:30
Nelly R.....2:22¼
Versailles Girl.....2:25½
Western.....2:30
Kate Craig, p.....2:25¾
Sterling by Patchen Boy.
J. B. Thomas.....2:18½
Sterling by Egmont.
Argent.....2:24½
Rattle Bones.....2:28
Sterling.....2:24
Acrobat, p.....2:18¼
Haviland, p.....2:27
Vigor, p.....2:28
Sterling by Volunteer.
Col. Sterling.....2:28½
Dr. McFarland.....2:21¾
Freddy J.....2:26½
Sterling Boy by Bellwood.
Belle Peters.....2:29
Cora Sterling.....2:26½
Steve Whipple by Hambletonian Christman.
Needham's Whipple.....2:27¾
Steve.....2:19¼
Stillman by Louis Napoleon.
Jube.....2:26
Jupiter.....2:30
Stillson by Messenger Duroc.
Alice C.....2:27
Alvira.....2:29¼
Baby Mine.....2:29¼
D. G. B.....2:29¼
Maud Stillson.....2:29¼
Nelly Stillson.....2:24
Orphan Boy.....2:22½
Zeno.....2:26½
Charley Stillson, p.....2:20¼
Irene B., p.....2:23½
Stillson Jr. by Stillson.
Minnie G., p.....2:27¼
Stockbridge Chief Jr. by Stockbridge Chief.
Abe Edgington.....2:23¾
Stockbridge Chief Jr by Magic.
Young Stockbridge.....2:27
Stockholm by Phil Sheridan.
Larry Boy.....2:29½
Poughkeepsie.....2:29¼
Triumph.....2:27¼
Brown Nell, p.....2:23
Fred Holcomb, p.....2:23
Stocking Chief by Clark Chief.
Annie Pixley.....2:29½
Humboldt.....2:20
Stockwell by Nutwood.
Immense.....2:25½
Stoner Boy by Strathmore.
Hero.....2:28
Wayne Wilson.....2:29¼
Stonewall Jackson by Mambrino Chief.
Gipsey Boy.....2:28
Stonewall Jackson by Len Rogers.
Baby Mine.....2:27¼
Stonewall Jackson Jr. by Stonewall Jackson.
Jerry L.....2:15¾
Storm by Masterlode.
Johnson.....2:27
Storm King by Happy Medium.
Paragon.....2:15¼
Stormer.....2:26¼
Stoughton J. Fletcher by Hambletonian Tranby.
Elmo Echo.....2:30
Fairplains.....2:26¾
Strader by Strader's Cassius M. Clay Jr.
Rabe.....2:21
Will Collender.....2:21½
Strader Jr. by Strader.
Leander, p.....2:22
Straight Flush by Fearnaught Jr.
Fearnaught.....2:17¼
Stranger by Gen. Washington.
Ballona.....2:11½
Boodle.....2:19¼
Broomal.....2:15
Col. Kuser.....2:16½
Cebolla.....2:18½
Hazel Dell.....2:24¾
Kathleen.....2:25¼
Maggie Lewis.....2:28¼
Moloch.....2:17
Myriad.....2:28¼
Nominator.....2:17¼
Nominee.....2:17¼
Penhorn.....2:24¼
Spokane.....2:26
Stanza.....2:22½
Stranger Boy.....2:29¼
Strangler.....2:26¼
Sylvia.....2:29¼
Wilder Boy.....2:29¼
Stranger by Ohio Stranger.
Kinsman.....2:23¼
Kinsman, p.....2:17¾
Stratagem by Grand Sentinel.
Molly Gibson, p.....2:23½
Stratford by Strathmore.
Mistrea, p.....2:23¼
Strathboy by Strathmore.
Wesley R., p.....2:19½
Strathearn by Echo.
Plunkett, p.....2:13¼
Strathlan by Strathmore
Freddy B.....2:29¾
Glamour.....2:26½
Kenneth.....2:29½
Strathmore by Rysdyk's Hambletonian.
Algomah.....2:29¼
Alice Stoner.....2:24½
Ashmore.....2:29¼
August Haverstick.....2:29¼
Avonmore.....2:29¼
Bedford.....2:30
Chandos.....2:28¼
Chestnut Hill.....2:22½
Cyprus.....2:22½
Deronda.....2:27¼
Duchess.....2:20½
Emmett B.....2:29¾
Frantic.....2:22¼
Georgie Moshier.....2:22¼
Harkaway.....2:28¼
Henderson.....2:27¼
Herzog.....2:29½
Leland Stanford.....2:21½
Loretta.....2:30
Major Ewing.....2:18¼
Milkshake.....2:28
Miss Strathmore.....2:29¾
Monitor.....2:29¼
Nannie Talbott.....2:29¼
Ollie.....2:24
Patience.....2:26¼
Paul Hacke.....2:24½
Phantom.....2:29¾
Poneto.....2:25½
Prince Albert.....2:26
Roseberry.....2:15¾
Santa Claus.....2:17½
Secret.....2:20½
Sim Brown.....2:26¼
Skylight Pilot.....2:19
Snap.....2:30
Snowden.....2:16¼
Solo.....2:28¾
Spartan.....2:24¼
Steinway.....2:25¾
Stratford.....2:22¾
Strathalan.....2:24¾
Strathboy.....2:22½
Strathlan.....2:21¾

Digitized by Google

Strathmore Abdallah...2:28
Strathwood.....2:25½
Stuart.....2:25
Takina.....2:30
Tucker.....2:19
Carrie Strathmore, p....2:17¼
Cutler, p.....2:24½
Esther, p.....2:26¼
Jewetta Strathmore, p. 2:21¾
Lower Stoner, p.....2:21
Lutie Strathmore, p ...2:15¼
O. B., p. 2:26¼
Rockmore, p.....2:20½
Rosebug, p.....2:15
Sand Boy, p.....2:21
Stratho.....2:13
Strathwayne., p.....2:23¼
Senator Bell, p.....2:26¼
Strathmore by Ericsson.
Silver King.....2:28¾
Strathmore (Morgan's) by Strathmore.
Harry Strathmore, p... 2:24¼
Strathmore Jr by Strathmore.
Chesterfield, p.....2:11¼
Strathroy by Strathmore.
Mary Maderia 2:27¼
Strathway by Steinway.
Anerone, p.....2:29
Annie Rooney, p.....2:24¾
Stoneway, p.....2:23¾
Strawn by Mammont.
Carrie Strawn.....2:29¾
Grey Jim.....2:22
Strideaway by Black Hawk Telegraph.
Pratt.....2:28
Strideaway.
Harry Strideaway.....2:24¼
Strideaway Jr. by Strideaway.
Mattie Hunter 2:21¼
Stride Wilkes.
Charley D., p.....2:19½
Strike by Jay Gould.
Mamie Strike 2:26¼
Strogoff by Grand Sentinel.
Elsie Groff, p.....2:16¼
Strong Horse.
Whiteline 2:30
Studer by Durango.
Big Mike, p.....2:19
Subscriber by Jim Schriber.
Charles M.....2:29¼
Isabelle, p.....2:27¼
Soubrette, p.....2:26
Suitor by Blackwood.
Suitor Jr., p.....2:24½
Sultan by The Moor.
Alcazar.....2:20½
Amurath.....2:26
Bay Rose.....2:20½
Bay Sultan.....2:29½
Big Frank.....2:30
Centre 2:29⅛
Contractor.....2:22
Dubec.....2:17
Eva 2:23½
Florence Sultan 2:20¼
Hidalgo.....2:27
Jaunita 2:29
King Sultan.....2:23
Kismet.....2:25¼
La Grange.....2:23½
Lucy R.....2:18¼
Maggie Sultan.....2:30
Margaret.....2:28
Melrose 2:27
Moonstone.....2:28½
Nailor 2:29
Othello.....2:28
Rajah.....2:29¼
Ruby.....2:19¾
San Gabriel.....2:29¾
Senator Rose.....2:18
Soudan.....2:27¼
Stamboul.....2:07½
St. Lookout.....2:26
Sultandin 2:29½
Sulwood.....2:20
Sweetheart 2:22½
The Turk.....2:30
Saladin, p.....2:05¾
Sunny Slope, p.....2:29½
Summit by Attorney.
Mercury, p.....2:24¾
Sunolo by Electioneer.
Baptism.....2:30
Sunalto.....2:26¼
Sunrise Patchen by Seneca Patchen.
Bob Volunteer, p.....2:19¼
Sunshine by Brignoli.
Kid, p.....2:25¼
Sunshine by Curtis' Hambletonian.
Tempest.....2:27¾
Superb by Ethan Allen.
Great Western.....2:29
Harry Conklin.....2:26
Superior (James') by Wood's Hambletonian.
Miss Superior.....2:23
Superior (Du Bois') by Egbert.
Elsie S.....2:21½
Mary Magdalene.....2:27¾
Beulah, p.....2:14½
Carbonate, p.....2:09
Superior (Strait's) by Warwick Boy.
E. J. S. 2:22½
J. B. C.....2:27¼
Supervisor by Administrator.
Advisor 2:25¼
Surprise by Cutter's Comet.
Stormer 2:29¼
Sussex Chief.
Lady Crossan.....2:28
Sut Lovingood by Shelby Chief.
Sut.....2:28½
Sutton D.
Merry Boy, p.....2:24¼
Sutton Boy, p.....2:24½
Sweep by Sweepstakes.
Minnie, p.....2:29½
Sweepstakes by Rysdyk's Hambletonian.
Argentine 2:21¼
Black Jack.....2:22¼
Capt Lyons 2:17¼
Charley Kaile.....2:28
Concentrator 2:30
Cranston 2:27½
Frank G.....2:27½
Frank M.....2:29¼
George C.....2:23¼
Great Eastern.....2:23½
Harry H.....2:23¾
Harry Mills 2:25½
Huzzar 2:29½
Ines.....2:22¼
Jack Sailor.....2:25¼
Joe.....2:30
Le Count.....2:29
Mabel Mack 2:25
McMullen Boy 2:29¼
Montgomery Boy.....2:28¼
Mustache.....2:30
Nelly W 2:23¾
Onida 2:29¾
Packer.....2:23¼
Rex 2:24¼
Prince H.....2:26½
Smith O'Brien.....2:29¼
Taylorson 2:27¼
Willet.....2:27½
Willie Brooks.....2:29¼
Young Sweepstakes....2:30
Cleveland, p.....2:23¾
Jim Wilson, p.....2:26¾
Lenore K , p.....2:23¼
Tommy K., p.....2:26½
Sweetmeats.
Kitty B.....2:25
Swigert by Alexander's Norman.
Allegro.....2:30
Badger Boy.....2:27¾
Baybrino.....2:28
Ben Gage.....2:30
Bob Swigert.....2:30
Brilliant 2:17½
Calamus.....2:24¼
Chippewa Chief,.....2:20¼
Cicero 2:26¼
David R.....2:29¼
Dick Johnson 2:29¾
Doctor C.....2:27½
Fashion 2:29
George K.....2:25¼
Gen. Sibley.....2:30
Governor D 2:21
Harry Howe.....2:27
Jessie Fly.....2:29¼
Lady Richards.....2:21¼
Laura E.....2:28
Mambrino Swigert.....2:30
Molly O'Connor.....2:25¼
Moody.....2:18½
Nickle Plate.....2:20¾
Placida.....2:30
Racine.....2:30
Resolute 2:27¾
Richard E.....2:28¾
Robbins.....2:29¼
Royalty.....2:25
St. Cloud.....2:23¾
Silvernale.....2:25
Swigert Bellfounder....2:25¾
Swigert, Jr. 2:22¾
Swigert K.....2:22¾
Tirzah.....2:30
Trotwood.....2:22½
Winnie Wick.....2:24¼
Yuca Solis.....2:29¼
Jim Wilson, p.....2:24½
President, p.....2:23¼
Swigert Chief by Swigert.
Ice Cream.....2:26
Tacoma by Gen. Washington.
Puck 2:17¾
Talavera by Happy Medium.
Ely See 2:27½
Kitty Vera 2:23½
McVera 2:21¼
Tallett by Templar.
Don Pedro 2:25¾
Tallmage by Byerly Abdallah.
Newago 2:28
Tall Leon 2:29½
Tamarisk by Almont Rattler.
Tina F 2:25
Tangent by Onward.
Radius 2:28½

Digitized by Google

Effie R., p 2:24¼
Tangle by Wood's Hambletonian.
Larry 2:29¼
Tarantalus by Strader's C. M. Clay Jr.
Billy D 2:21¼
Tariff by Clarion Chief.
Sargent 2:29¼
Tariff Jr 2:26
Tasco by American Boy.
Robert A 2:29¼
Sunlight 2:27
Jessie L., p 2:14¾
Julia R., p 2:22¼
Nelly Tasco, p 2:23¼
Lorine, p 2:27
Stephen W., p 2:25
Tasco Jr., p 2:23½
Tattler by Pilot Jr.
Indianapolis 2:21
Rumor 2:20
Slander 2:28½
Voltaire 2:20¼
Gossip, p 2:18
Tattler Jr. by Tattler.
G. D. S 2:29¼
Manson E., p 2:21¼
Taunton by Bay State.
Terragon 2:23
Sabatia, p 2:18¼
Taylor by Florida.
Nelly D 2:27¾
Taylor Horse.
Frank S 2:22
Teak Blackwood by Blackwood.
Cinderella 2:22
Teak Blackwood Jr. by Teak Blackwood.
Dynamite 2:30
Tecumseh.
Pat Hunt 2:25
Hiram Tracy, p 2:22½
Tecumseh by Mambrino Gift.
Daisy 2:23¼
Minnie Irene, p 2:25
Telegraph.
Hope 2:28
Telegraph.
John D., p 2:20¾
Rowdy Joe, p 2:08
Telegram, p 2:12½
Telephone by Tom Lang.
Tom Knox 2:28¼
Teller by Alcalde.
Tommy Root 2:25¼
Temperance by Young Wilkes.
Jim Burns 2:25½
Tempest by Almont.
Gloster 2:26
Ilton 2:28½
Leap Year 2:26¾
Tempest Jr., by Tempest.
Billy G., p 2:24¼
Black York, p 2:18
Grey Harry, p 2:15¼
Humming Bird, p 2:25¼
Jimmy Temple, p 2:29½
Lincoln p 2:23¾
Little Hope, p 2:21¼
Minnie Palmer, p 2:30
Monkey Rolla, p 2:15½
Ollie Belle, p 2:29½
Silvertail, p 2:16½
Thomas L., p 2:27¾
Temple Bar by Egbert.
Iron Bar 2:24¾
Tennessee Dictator by Dictator.
Dyersburg, p 2:24½
Plaza, p 2:22¾
Tennessee Wilkes by George Wilkes.
Cantrell 2:29¾
Chiquita 2:26
Major Brown 2:27
Mary Wilkes 2:19
Meteora 2:20½
Optimist 2:27
Argot Wilkes, p 2:14¼
Bastion, p 2:27½
Cassie, p 2:12¾
Talene, p 2:14
Morena, p 2:24
Monreo, p 2:26¼
Novice, p 2:24¼
Paul Clifford, p 2:29½
Roan Wilkes, p 2:11¾
Turk, p 2:19½
Terhune Horse.
Jenny L 2:27¼
Texas Jack Sr. by Judge Durell.
Corncracker, p 2:18¼
Jack the Ripper, p 2:18¼
Texas Jack Jr., p ..... 2:2[illegible]¼
Texas Joe, p 2:29½
Texas Mike, p 2:27¼
Texas Rooker, p 2:24½
Texas Prince.
Duke, p 2:28¾
Thacher Hambletonian by Masterlode.
Lady H 2:24¼
Nettie T 2:27
William T 2:25¼
The Baron.
Maumee S., p 2:28¾
The Banker by Mambrino Patchen.
Little Dick 2:29¼
The Commodore by Guy Miller.
Mohawk Prince 2:28
The King by George Wilkes.
Bethlehem King 2:24¼
Berk King 2:29¼
Bruce King 2:28¾
Famous 2:28
Fred Wilkes 2:25
Harriet 2:28¾
Jay 2:24¾
Jeanette 2:29½
Josie King 2:29¼
King 2:28¾
Kingbolt 2:27½
King Patchen 2:16¼
Limestone 2:19½
Nettie 2:19¼
Pattie Moore 2:30
Sheik 2:29½
Eximus, p 2:23¼
The Marquis by Edward Everett.
Harry Watch 2:16¼
Marquis 2:19¼
William R 2:29¼
The Moor by Clay Pilot.
Beautiful Bells 2:29½
Del Sur 2:24
Inez 2:30
Sir Guy 2:28½
Sultan 2:24
Tommy Gates 2:24
Theron by Adrian Wilkes.
Nathan P., p 2:28
The Seer by General Benton.
Seersucker 2:30
Theseus by Administrator.
Templemore 2:29¾
Thistle by Sidney.
Dave Hyland 2:30
Oriole 2:20
Della S., p 2:21
To Order, p 2:12¾
Thomas A. Scott by Mambrino Patchen.
Pat 2:26¾
Thomas Carlyle by Gen. Withers.
Lizzie L 2:27¼
Thomas Jefferson by Toronto Chief
Fanny Jefferson 2:29
Farmer Boy 2:19½
Flora Jefferson 2:28¾
Green Mountain Boy 2:28¼
Harry Pelham 2:28½
John S. Clark 2:19¾
Kate Clark 2:29½
Lady Jefferson 2:22¼
Lizzie M 2:20¼
Mambrino Jefferson 2:30
Mike Jefferson 2:29½
Neli 2:27
Patrician 2:26¼
The Bull 2:30
Tom Carpenter 2:23½
Joe Jefferson, p 2:19¼
Thomas K. by Edward Everett.
Bosque Bonita 2:26¼
Col. Taylor 2:21½
Cordie Macey 2:25¼
Dearest 2:26¼
Eliza Jane 2:26½
Hamblet nian(Bailey's) 2:29¼
Louise Macey 2:27½
Mary Cecil 2:22½
Oscar J 2:28¾
Russell R 2:29½
Thompson.
Lottie 2:21
Thorndale by Alexander's Abdallah.
Daisydale 2:19¾
Edwin Thorne 2:16¼
El Capitan 2:24
May Thorne 2:24¾
Nettie Thorne 2:25¼
Rosy Thorne 2:27¾
Thorndale Maid 2:30
Dalgetty, p 2:17¼
Thorndale Chief by Thorndale.
Thorndella 2:27¼
Thorndale F 2:30
Molly Pitcher, p 2:28¼
Thorndale Idol by Thorndale.
Skipper 2:28¼
Robert C., p 2:13¼
Thorndyke by Stockbridge.
Troublesome 2:19¼
Thorn Wilkes by Hector Wilkes.
Elsie Wilkes 2:24¾
Thorr by Alcazar.
Thelma 2:29
Thought by Daniel Lambert.
Archie B 2:18½
Mabel W 2:27¾
Mack 2:20½
Thunder by Middletown.
Independence B 2:29¾
Tiger by Canadian Lion.
Montreal Girl 2:30

Digitized by Google

Tilton Almont by Almont.
Almonta.....2:25
Annie E.....2:23
Belle A.....2:29
Daisy S.....2:23½
Kittie Almont.....2:22¾
Stranger.....2:17
Tilton B.....2:24¾
W. W.....2:29¾
Time Medium by Happy Medium.
Rowland.....2:24½
Tinder.
Jack Spratt.....2:27¼
Tippoo.
Hudson.....2:29
Tippoo.
James H Burke.....2:27½
Tippoo Bashaw by Doble's Black Bashaw.
Duquesne.....2:17¾
Tobe Jr. by Blue Bull.
Franklin.....2:19½
Token P.
Melson, p.....2:28½
T. O. M. by Anteeo.
Lady O.....2:24
Tom by Scott's Hiatoga.
Charley Douglas.....2:30
Tom Allen.
Sinful, p.....2:28¼
Tom Allen.
Frank J., p.....2:19½
Tom Benton by Gen. Benton.
Mary Lou.....2:17
Shylock.....2:15½
Ned Winslow, p.....2:12¾
Tom Brown Jr. by Tom Brown.
Dandy Brown, p.....2:23½
Fedora p.....2:15
Tom Corwin by Smuggler.
Belle Martin.....2:25
Anderson A. L., p.....2:24¾
Johnny Corwin, p.....2:24½
Sherman, p.....2:28½
Tom Crowder (Brown's) by Old Tom Crowder.
Judge Pollard.....2:29½
Tom Crowder (Jamison's) by Tom Crowder.
Marion.....2:23½
Tom Crowder (Gosnell's) by Wilson's Tom Crowder.
Bay Sally, p.....2:20
Sweetzer, p.....2:15
Tom Hal (Gray's) by Sorrel Tom.
Little Gipsey.....2:22
Limber Jack, p.....2:18½
Tom Hal (Gibson's) by Kittrell's Tom Hal
Amorita, p.....2:14¼
Blue Hal, p.....2:23
Bob Taylor, p.....2:18½
Brown Hal, p.....2:12½
Chestnut Hal, p.....2:27
Elma, p.....2:18¼
Glide, p.....2:19¼
Hal Index, p.....2:20¼
Hal Pointer, p.....2:04½
Imperial Hal, p.....2:26¼
Jim Friel, p.....2:20¾
John L., p.....2:18½
Little Brown Jug, p.....2:11¾
Plunger, p.....2:27
Tom Hal, Jr.....2:30
Trixy Hal, p.....2:19½

Tom Hal, Jr., by Gibson's Tom Hal, Jr.
Brac, p.....2:25¼
Brown Frank, p.....2:16¼
Doctor H., p.....2:14½
Gyp, p.....2:27¼
Sleepy Tom, p.....2:23¼
Tom Hal (Martin's) by Gibson's Tom Hal, Jr.
Brookside, p.....2:11¼
Red Hal, p.....2:13¾
Tom Hazzard by Pelton's Hazzard.
Ben Starr.....2:21¾
Ben Starr, p.....2:19¾
Tom Hunter by Secor's Black Hawk.
Albemarle.....2:19
Harvey.....2:24¼
Joe.....2:30
Tom Hendricks.....2:30
Tom Jackson.
Daisy Dean, p.....2:18¼
Tom Jefferson by Murphy's Royal George.
Honest Billy.....2:27¼
Tom Kimball by Tom Kimball (Canadian).
Hiram Miller.....2:22¾
Tom Kirkwood by Green's Bashaw.
Bluewood.....2:24½
Tom Moore (Minchin's) by Warlock.
Roxie, p.....2:29¼
Tom Moore by Ethan Allen.
Emma E.....2:29
Tom Scott.
Tom H.....2:27¼
Tommy Wilkes by Harry Wilkes.
Baby Wilkes, p.....2:24
Doty, p.....2:11½
Sprague Wilkes, p.....2:18½
Tom Patchen by George M. Patchen.
Captain.....2:21½
Gladiator Jr.....2:27½
Jack Spratt.....2:22¼
Tom F. Patchen by Tom Patchen.
Stargazer.....2:24¼
Tom Pugh by Red Wilkes.
Ambrosial.....2:17¼
Tom Rolfe by Pugh's Aratus.
Lady Rolfe.....2:22¼
Tom Hendricks.....2:25
Tom Rolfe.....2:22¼
Young Rolfe.....2:21¼
Gem, p.....2:13¾
Lady Rolfe, p.....2:23
Sleepy Tom, p.....2:12¼
Tom Rogers by George Wilkes.
Edgewood.....2:21
Tom Rogers, Jr, by Tom Rogers.
Adella Wilkes, p.....2:26
Tom Scott by Hambrino.
Hammond.....2:26½
Taylor.....2:28½
Tom H.....2:27¼
Tom Wonder by Tom Crowder.
John W. Conley.....2:24
John Stewart.....2:30
Little Wonder.....2:30
Modesty.....2:26½
Lizzie Wonder, p.....2:29¾

Tom Wonder Jr. by Tom Wonder.
Flora W., p.....2:24¾
Tony Ensign by Skinkle Hambletonian.
Cyclone.....2:25
Henry L.....2:29¼
Tony R.
William Penn, p.....2:24¼
Toodles Jr. by Odin Bell.
Miss Thompson.....2:20½
Nellie D.....2:22¼
Tornado (Ely's) by Son of Long's Tornado.
Modoc.....2:25
Silky B.....2:30
Tornado by Index.
Bay Frank.....2:20
Tornado.
Maggie Dot.....2:24¼
Tornado M. by Fortune.
John A. Logan.....2:25
Toronto Abdallah by Toronto.
Polly B.....2:28½
Toronto Chief by Royal George.
Belle of Toronto.....2:30
Lady Hamilton.....2:30
Thomas Jefferson.....2:23
Toronto Chief.
Buzz.....2:28½
Toronto Chief (Jones') by Toronto Chief.
Toronto Chief Jr.....2:26¼
Toronto Chief Jr.
Harry Arthur.....2:25½
Toronto Chief Jr. by Toronto Chief.
Johnny Gordon.....2:25¼
Minnie Moore.....2:27¼
Volunteer.....2:25¼
Cyclone, p.....2:27¼
Toronto Patchen by Ellis Patchen.
Belle Wythe.....2:27½
Catalpa.....2:27
Fidget.....2:[illegible]¼
Willie C.....2:25½
Totoway by Aberdeen.
Queen Anne.....2:25
Johnny Smoker, p.....2:16¼
Touchstone by imp. Lapidist.
Frank Hull.....2:27
Touchstone by Knickerbocker
Red Weed.....2:29½
Tradewind by Nutwood.
Trader, p.....2:25
Tramp by Gage's Logan.
Blue Bell.....2:30
Brocade.....2:28
Capt. Seth.....2:27
Content.....2:24¼
Dick Garret.....2:29¼
Farmer.....2:29¼
I, Jay S.....2:24¾
Princess.....2:29¼
Sunshine.....2:29¾
Tramp Jr.....2:30
Trampoline.....2:23
Tramp S.....2:21¼
Velvet.....2:28
Billy Hayes, p.....2:29¼
Mandolin, p.....2:15¾
Travilla, p.....2:24¾
Tramp by Burger.
Miss Charley Joe John, p.....2:29¼

Digitized by Google

Tramp Dexter by Tramp.
Western.....2:25¼
Tramp Jr. by Tramp.
Don H.....2:30
Tramp Panic by Tramp.
Senator A.....2:13¼
Minnie T., p.....2:30
Trample.
Leroy.....2:29¼
Traveler.
Jack Curry, p.....2:21¼
Traveler (Thompson's) by McMean's Traveller.
Sam Jones, p.....2:18¾
Treewood by Nutwood.
Rockwood.....2:25½
Trego by Egmont.
Bessie Trego.....2:26½
Tremont by Belmont.
Bellerene.....2:26¾
Home Brewed.....2:24¾
Junemont.....2:14
Loumont.....2:23¼
Maymont.....2:28½
Regmont.....2:29¼
Tennyson.....2:27¼
Wilkesmont.....2:27
Tribune by Knickerbocker.
Tribune Jr.....2:30
Tribute.....2:25¾
Tribute by Tribune.
Dempsey, p.....2:16½
Triceps by Dunbarton.
Actress.....2:28¼
Dusty Miller.....2:20¼
Lady Triceps.....2:28
Mascot.....2:24¼
Otis N.....2:26¾
Trident by Almont Mambrino
Trident Jr.....2:27¼
Tripolitan Chief by Bashaw Jr.
Linkwood Maid.....2:20
Triton by Princeps.
McDowell, p.....2:25
Trojan by Flying Cloud.
Ella Wright.....2:24¾
Hattie.....2:30
Trojan Boy by Rysdyk's Hambletonian.
Topsey M.....2:30
Trojan Jr. by Trojan.
Billy Briggs, p.....2:21
Trouble by Almont.
Chartamount.....2:28
Lizzie 2d.....2:23¼
Trifle.....2:29¼
Abe Lincoln, p.....2:26
Trouble by Paw Paw Chief.
Gyp.....2:26¾
Troy by Menelaus.
Maud F.....2:25¼
True Bred by Walkill Chief.
Katie L.....2:23¾
Truxton by George Wilkes Jr.
Belle Truxton.....2:30
Tuckahoe Post Boy.
Joe Kellogg.....2:30
Turk by Arthur S.
Crepe McNett.....2:28¼
Tuscarora Sea King by Lord Russell.
Cecil M.....2:28¼
Louis Victor.....2:23¾
Twilight by Rysdyk's Hambletonian.
Dr. Tilton.....2:25¼
Morelight.....2:30
Northlight.....2:28
Oakwood.....2:29
Twilight.....2:30
Darklight, p.....2:23½
Shawhan, p.....2:16
Tybalt by Altamont.
Juliette, p.....2:22
Typhoon by Narragansett.
Ranger H.....2:27
Loafer, p.....2:14½
Tyrant by Dictator.
Tyrant Chief.....2:26¾
Tyrone by Scott's Hiatoga.
Stubby S. p.....2:25

Ulric Wilkes by Young Jim.
Margaret L.....2:16¼
Ulster Chief by Rysdyk's Hambletonian.
Nile Beauty.....2:19
Ulster Prince by Sweepstakes.
Mott.....2:25½
Ultimus by Rysdyk's Hambletonian.
Mattie J. p.....2:19
Pappoose, p.....2:18¼
Pattie D. p.....2:12¼
Uncle Ned by John Hadley.
Pull Back, p.....2:26¼
Uncle Sim by Privateer.
Gordon Sim.....2:20½
Union by Young Morrill.
Miss Murray.....2:28½
Union Medium by Happy Medium.
Happy Glen.....2:30
Star Medium.....2:29¾
Updegraff.
Frankie Folsom, p...2:28¼
Upright by Whipple's Hambletonian.
Orlando, p.....2:3¼
Uwharie (Onion's) by Steven's Uwharie.
Billy the Kid, p.....2:21
Uwharie (Stevens') by Farlow's Uwharie.
Flora Belle.....2:22¾

Vacher by Woodford Mambrino.
Prosperous.....2:29¾
Wauseon.....2:22
Valdameer by Harold.
Corinne.....2:29½
Dave Cook.....2:24¾
Morning Star.....2:27
Valley Girl.....2:29½
Vanity.....2:29¼
Valensin by Crown Point.
Hibibi, p.....2:15¼
Valentine by Gibson's Tom Hal.
Veni, p.....2:24½
Vestigie, p.....2:15¾
Waste Ferris, p.....2:27¼
Valentine (Langley's) by Erin Chief.
Prince Frederick, p...2:24¼
Valentine Swigert by Joe Dimmick.
Stanley.....2:27
Valentine Chief.....2:29½
How, p.....2:17¼
Onyx, p.....2:20¾
Stanley, p.....2:27½
Valiant by Enchanter.
Ollie B.....2:24¼
Antoinette, p.....2:28¼
Valley Chief by Phil Sheridan.
Nero.....2:25½
Valley Chief Jr. p.....2:24¼
Van Also by Also.
Lady Van, p.....2:24½
VandergriffColt by Brutus Jr.
Diamond.....2:15¼
Vandergrift by Woodford Mambrino.
Robert Bonner Jr.....2:26¼
Agnes M., p.....2:24½
Van Helmont by Harbinger.
Caywood.....2:17¼
Van Zandt by Florida.
Volk, p.....2:28
Vandalia Wilkes.
Lenwood, p.....2:30
Van Morgan.
Morgenthaler, p.....2:29¾
Vasco by Harold.
Bill Lindsay.....2:17½
Vadel.....2:29¾
Val.....2:18
Valissa.....2:19
Ed Rosewater, p.....2:16¾
Isa B. p.....2:23½
Vasto, p.....2:16½
Vatican by Belmont.
Ashby.....2:19¾
Belle Vara.....2:08¾
Brown Velvet.....2:28¼
Doctor Hooker.....2:23¾
Huguely.....2:24
June Light.....2:29¼
Light Hall.....2:25¾
Tulu.....2:21¾
Tony V.....2:27¾
Van Robin.....2:19¼
Vassar.....2:21¾
Virus.....2:29¼
Robin, p.....2:20½
Vassar, p.....2:07
Velox by Young Morrill.
Harry Velox.....2:24½
Venango Chief by Venango.
Fanny C.....2:27¼
Venture (McRoberts) by Belmont.
Venturer, p.....2:26½
Venture Boone by Daniel Boone.
Stanley.....2:17
Velocity.
King of Diamonds, p.2:22
Vere de Vere by Onward.
Iras, p.....2:19½
Vergennes Black Hawk by Vermont Black Hawk.
Lady Ross.....2:29¾
Vermont (Gill's) by Downing's Vermont.
Bonner Boy.....2:23
Vermont by Independence.
Ella Lewis.....2:27
Lollie T.....2:28¼
Parrott.....2:26
Vermont Abdallah by Young America.
Fanny A.....2:29
Howard.....2:20

Digitized by Google

Jay U. See.....2:25¾
Maj. Ulrich.....2:24¼
Vermont Hero by Sherman Black Hawk.
Lady M.....2:30
Vermont Hero by Hale's Green Mountain Morgan.
Lady Douglas.....2:30
Princeton Boy.....2:28
Vermont Ranger by Morrill.
Champion Morrill.....2:27
Vernon Boy by Tom Vernon.
Our Boy, p.....2:17½
Vero by Swigert.
Wild Idol.....2:28½
Winnie Winsome.....2:22¾
Ben Swigert, p.....2:30
Veto Jr.
B. B., p.....2:12½
Viceroy by Viscount.
John W., p.....2:25
Lady Vice, p.....2:17
Viceroy (Snyder's), p.2:20
Victor by Cassius M. Clay.
Bay Jack.....2:30
Victor by Young Darkey.
W. C. B.....2:26½
Victor by Echo.
Pascal, p.....2:21¾
Victor by Gen. Knox.
Iolanthe.....2:30
Victor by Gen. Putnam.
Flossy.....2:25½
Lady Wellington.....2:25¼
Victor Bismarck by Rysdyk's Hambletonian.
Bannermark.....2:17¾
Bismarck Monroe.....2:25
Bismont.....2:18½
Blue Grass Hambletonian.....2:19¾
Brightmark.....2:24¾
Brownmark.....2:24
Col. Bismarck.....2:24
Edgemark.....2:16
Escape.....2:26½
E. T. H.....2:16¼
Fanny Mark.....2:29¾
Joe Mark.....2:28¼
Kentucky Boy.....2:28
Kentucky Hambletonian.....2:27
Kokomis.....2:21
Last Chance.....2:28¾
Lucetta.....2:22¼
Mambrino Girl.....2:30
Mark Monroe.....2:25½
Marquette.....2:20
Melrose.....2:29½
Merle Moore.....2:25¾
Oakhurst.....2:26
Orange Blossom.....2:26½
Queen Mark.....2:27
Red Mark.....2:26¾
Seneca Bismarck.....2:22¼
Victor Hambrino.....2:20
Victor Wilkes.....2:29½
Emma L., p.....2:21¼
Markland, p.....2:18½
Milan, p.....2:29
Victor Denmark by Grey Denmark.
Billy.....2:29¼
Victor Knight by Satellite.
Colored Girl.....2:25½
Victor Mohawk by Mohawk Chief.
Miss Sontag.....2:28
Victor Clay.....2:26¼
Victor Duroc.....2:28
Victor Napoleon by Louis Napoleon.
Brighton Girl, p.....2:21¼
Victor Patchen by Tom Patchen.
Nicholas.....2:29¼
Byrl C., p.....2:23¼
Victor Wilkes by Victor Bismarck.
Bachelor Wilkes.....2:30
Contestor Wilkes.....2:29¾
Dana Wilkes.....2:29½
Decorum.....2:28½
Jumbo Wilkes.....2:22¾
Juno Wilkes.....2:29
Madge Wilkes.....2:21¾
Ruth Wilkes.....2:17½
Vidette Boy Jr. by Vidette Boy.
W. H. Bailey.....2:20¼
Vigil Rene by King Rene.
Geb.....2:20¼
Viking by Belmont.
Bellwether.....2:19¾
Brinhilde.....2:19¼
Earl King.....2:27
Queen Esther.....2:29¾
Vera.....2:25¼
Vida.....2:23½
Rosebud, p.....2:23
Virgil by Green's Bashaw.
Alkali.....2:29½
Virgo Hambletonian by Rysdyk's Hambletonian.
Charley Hogan.....2:18¾
Cunarder.....2:26¼
Lilly Irwin.....2:30
Same Kind.....2:25½
Vitalis by Belle Morgan.
Moss Rose.....2:30
Vitalis Jr. by Vitalis.
Black Vitulis, p.....2:25
Vittoria by Administrator.
Enderby.....2:29¾
Vitruvian by Stillson.
Black Vic.....2:29¼
Volante by Selim.
King Clifton.....2:22
Volevant.
Island Belle, p.....2:24¾
Volley.
Billy C.....2:23¼
Volmer by Gambetta.
Brown Lace.....2:28½
Volney by Volunteer.
Edward.....2:21¼
Lottie P.....2:30
Voltaire by Tattler.
Brown Jim.....2:27¾
Volney.....2:26½
Young Voltaire.....2:30
Bessemer, p.....2:13¼
Volume by Volunteer.
H. M. B., p.....2:29½
Volunteer by Rysdyk's Hambletonian.
Abdallah(Goldsmiths) 2:30
Alley.....2:19
Amy.....2:20¼
Autumn Queen.....2:29
Bodine.....2:19¼
Carrie.....2:24¼
Carver.....2:27¼
Dexter.....2:27
Domestic.....2:20½
Driver.....2:19½
Frank Wood.....2:24
Gloster.....2:17
Happy Volunteer.....2:27¾
Hillcrest.....2:29
Huntress.....2:20¾
John Goldsmith.....2:28½
Lady Morrison.....2:27½
Louise.....2:29¼
Maggie May.....2:29½
Mary A. Whitney.....2:28
McKeen.....2:27½
Powers.....2:21
Prince Arthur.....2:29
St. Julien.....2:11¾
St. Remo.....2:28½
Susie Collins.....2:26¼
Sweetness.....2:21¾
Trio.....2:23¼
Unolala.....2:22¼
Volney.....2:23
Volunteer Chief.....2:29½
Volunteer Maid.....2:27
William H. Allen.....2:23¼
St. Patrick, p.....2:14½
Shamrock, p.....2:27¼
Volunteer by Gen. Dana.
Connemara.....2:30
Volunteer Boy by Volunteer.
Linda.....2:29½
Volunteer Clay by Harry Clay
Viola Clay.....2:24¼
Volunteer Duroc.
Maurice Mullins, p.....2:26½
Volunteer Goldsmith by Goldsmith.
Hambletonian(Ayres') 2:29½
Volunteer Jr. (Dunbar's) by Volunteer.
Vilette.....2:22½
Volunteer Jr. by Volunteer.
Country Girl, p.....2:21½
Volunteer Star by Volunteer.
Alaric.....2:21¾
Bethlehem Star.....2:20¾
Kentucky Star.....2:21½
Valkyr.....2:19¾
Volunteer Swigert by Swigert
First Born.....2:29¼
Kitty B.....2:29¼
Prince S.....2:20¼
Cisco Queen, p.....2:23
Von Arnim by Sentinel.
Von R.....2:29½
Von Mark by Victor Bismarck
Lelah W., p.....2:23¾
Von Moltke by Morrill Colt
Cunard.....2:30
Dotty D.....2:25¼
Flora.....2:25½
Mermaid.....2:26¼
Vosburg by Mambrino Pilot.
Ike Shultz.....2:30
Voucher by Volunteer.
Windsorina, p.....2:22

Wabash by Red Wilkes.
Dembert.....2:30
Wade Hampton.
Jennie Wynn.....2:26¼
Rolo Ryan.....2:21½
Grey Goose, p.....2:25¼
Nancy B.....2:29¼
Ilderim, p.....2:19¾
Wagner Bashaw by Green's Bashaw.
Ida T.....2:27

Digitized by Google

J. H. McCormack.....2:29
Mary C.....2:30
Oliver W.....2:24
Ashby, p.....2:26¾
Minnie Roberts, p....2:22¼
Waldensian by Holabird's Ethan Allen
Harry B., p.....2:20¼
Waldstein by Director.
Humboldt Maid.....2:27
Native Son.....2:29½
Walker Morrill by Winthrop Morrill.
Forest Boy.....2:26½
I. X. L.....2:25¼
Kitty Van.....2:24
Molly Morrill.....2:28¼
Vortex.....2:21¼
Marendes, p.....2:17¼
Omega, p.....2:23½
Orphan Boy, p.....2:24¼
Walker Sprague by Gov. Sprague.
Arthur Sprague.....2:27½
Walkill by Rysdyk's Hambletonian.
Nora.....2:27¾
Walkill (Steele's) by Walkill Chief.
Gen. Grant.....2:26¼
Gaiters, p.....2:23¼
Peter Cooper, p.....2:21¼
Phantom, p.....2:26½
Zandora, p.....2:22½
Walkill by Walkill Chief.
Mayflower.....2:21¼
Whalebone.....2:23½
Walkill by Walkill Chief.
Messina Boy, p.....2:16¾
Walkill Chief by Rysdyk's Hambletonian.
Billy Burr.....2:29½
Dick Swiveller.....2:18
Great Eastern.....2:18
Topsey.....2:21¾
Valley Girl.....2:30
Walkill Chief 2d by Walkill Chief.
Young Vermonter....2:30
Walkill Jr. by Walkill Chief.
Frank P., p.....2:17¾
Nellie I., p.....2:25½
Walkill Prince by Rysdyk's Hambletonian.
Athalia Prince.....2:26¾
Brunswick.....2:25
Della McGee.....2:28
Demonstrator.....2:30
Eagle Lake.....2:27½
Eura.....2:18¼
Glenwood Prince.....2:21
Letta C.....2:16¼
O. K.....2:26¼
Silverdale.....2:25½
Walsingham by Geo. Wilkes.
Fay Gordon.....2:26½
Jellyby.....2:26
Latitude.....2:15
Linkwood.....2:29¼
Louise Watt.....2:27
Lovell.....2:26¼
Mount Airy.....2:19¼
Naboth.....2:19¼
Neville.....2:29½
Niblo.....2:27¼
Novice.....2:26½
Birentha, p.....2:25
Long Shot, p.....2:26½
Walter Lewis by Corsair.
Belle Underhill.....2:26¼
Walter V.
Plano Prince.....2:28½
Wanderer by Gen. Knox.
Oakdale Dot.....2:23¼
Wapsie by Green's Bashaw.
Blue Charley.....2:22
Gen. Grant.....2:21
Glenwood.....2:27¾
Senator N.....2:25
Star Bashaw.....2:27
Wapsie B.....2:29
West Liberty.....2:28
Wonder.....2:21¼
Yellow Ochre.....2:28½
J. F. G., p.....2:25¼
Minnie M., p.....2:24¼
Wapsie L., p.....2:29
Ward B. by Eros.
Letter B.....2:27½
War Eagle by Alden Goldsmith.
Winnie H.....2:18¼
War Eagle by Prompter.
Eagle, p.....2:19½
Warfare by Aberdeen.
Margery H., p.....2:26½
Warlock by Belmont.
Annine.....2:21
Bertha C.....2:29¼
King Warlock.....2:24¼
Moloch.....2:26¼
Rachel.....2:25¼
Templeton.....2:25½
Warcliff.....2:29¾
Wardship.....2:28¾
Warwitch.....2:18¼
Warwitch, p.....2:25¼
Warrior Jr. by Warrior.
Headlight, p.....2:22½
Lizzie Mack, p.....2:14¼
Soldier, p.....2:23
Warwick Boy by Middleton.
Midnight, p.....2:28¼
Warwick Boy by Iron Duke.
A. B. C.....2:29¼
Addie L.....2:18¼
Belle D.....2:29¼
Bert Sheldon.....2:29¼
Bert Sheldon Jr.....2:16¼
Class Leader.....2:23¾
Ed Cook.....2:24½
Edna C.....2:29½
Jenny R.....2:29¼
Lady B.....2:23½
Myrtle.....2:28½
Okalona.....2:27¾
Sam Webber.....2:25¼
Superior.....2:18½
Tom Barry.....2:26¼
Lady Mac, p.....2:25¼
Moxie, p.....2:27¼
Onie D., p.....2:20
Warwick Girl, p.....2:26¼
Washburn by Velunteer.
Johnny B., p.....2:15
Washburn Horse.
Moose.....2:19½
Washington (Burr's) by Burr's Napoleon.
Lady Woodruff.....2:29
Washington.
Stevie H.....2:22¼
Washington by George M. Patchen.
Laura M.....2:27
Fred Ackerman, p....2:23
Washington Jackson by Andrew Jackson.
Twilight.....2:27
Watchmaker by Winthrop Morrill.
Hamoun.....2:28¾
Josie B.....2:28¼
Young Watchmaker..2:30
Waterloo by Belmont.
Benedicta.....2:29½
No Trouble.....2:21¼
Water Bird, p.....2:29¼
Waveland Chief by Ericsson.
Joan.....2:30
Olaf.....2:22
Syenite.....2:29¼
Waveland.....2:26¼
Wildey.....2:29
Waxford by Hemlock.
Baby Bunting.....2:28½
Belmont Prince.....2:17¼
Prince.....2:28¾
Wax.....2:24
Waxey by Berthune.
Grafton.....2:22¼
Waymart by Happy Medium.
Low Mark, p.....2:19¾
Waymark, p.....2:10¼
Wayne Wilkes by Red Wilkes
Centlivre Wilkes.....2:28
Hazel Wilkes.....2:21¾
Wayne Chief.....2:25
Cash Boy, p.....2:27¼
Kaiser Wilkes, p.....2:27¼
Nidia, p.....2:13¼
Wayne Wilson by Stoner Boy.
King Wilson, p.....2:25½
Quaker K., p.....2:22½
Wayward by Onward.
Importer, p.....2:22½
J. H. K., p.....2:24½
Wedgebrook.
Honeymoon, p.....2:30
Wedgewood by Belmont.
Connaught.....2:24
Ethelwyn.....2:29¾
Favonia.....2:15
French Plate.....2:26¼
Jeff Davis.....2:27½
Malabar.....2:21¼
Miss Kirkman.....2:17
Myrtlewood.....2:25¼
Noonday.....2:30
Nugget.....2:26¾
Pagan.....2:30
Queensware.....2:25
Ulva.....2:27
Wistful.....2:13¼
Woodnote.....2:28
Blairwood, p.....2:15¼
Conway, p.....2:18¾
Frank Wood, p.....2:25½
Halwood, p.....2:27½
Harpeth, p.....2:21½
Ironwood, p.....2:26¾
J. W. C., p.....2:24½
Laredo, p.....2:19½
Lilly, p.....2:28¼
Lucille, p.....2:14½
Rosewood, p.....2:22
Well Ahead, p.....2:19¼
Weige.
Mountain Quail.....2:25½
Weisbaden by Belmont.
Goldbaden.....2:25¼
Lady W.....2:18¾

Digitized by Google

Red Bird.....2:25¼
Wellington by Kentucky Prince.
Black Bess.....2:22½
Daddy K.....2:28½
Darlington.....2:18¼
Daisy.....2:28¼
Duke of Wellington..2:20
H. C.....2:22
Lord Nelson.....2:26¼
National.....2:20¼
Robert L.....2:28
Rose.....2:29½
Walton Boy.....2:20¾
Westman by Col. West.
Emma Westman.....2:29¼
West Cloud by Abdallah West.
Wild Rose, p.....2:16
Westchester by Hasbrouck's Hambletonian Chief.
Brookside.....2:26
Fantine.....2:26
West Egbert by Egbert.
Halifax.....2:25½
Easter Girl, p.....2:28¼
Eggleton, p.....2:16¾
Joe Egbert, p.....2:15½
Westland.
Waveland, p.....2:26¼
Western by Hambletonian Jr.
Chapman, p.....2:22½
Western Boy by Empire.
Howard S.....2:28½
Tom Thorn.....2:20½
Zulu Girl.....2:27¼
Western Chief by Curtis' Hambletonian.
Cottonette.....2:35
Western Fearnaught by Danville Boy, Jr.
Alley W.....2:22¼
Billy Freer.....2:24¼
Carrie H.....2:29¼
Lady Brownell.....2:25¾
May Queen.....2:29¾
Prince Arthur.....2:18
Jessie C. p.....2:29¼
Western Sprague by Gov. Sprague.
Four Lines.....2:29½
Westfield Boy by Black Prince.
George M.....2:24
Westmont by Col. West.
Monte West.....2:25¾
Lady Westmont, p...2:25¼
Westmont (Sperry's).2:27¼
Westmont (Sperry's) by Westmont.
Sandy.....2:23¾
Westwood by Blackwood.
St. Valentine.....2:16¾
Whalebone by Hambletonian Tranby.
Billy Jay, p.....2:17¾
Billy Walters, p.....2:18¼
Guy Wonder, p.....2:24¾
Quaker Boy, p.....2:14¼
Thornton Girl, p.....2:26¾
Whalebone by Sherman Morgan.
Blackstone Belle.....2:28½
Whalebone.
Phil Caswell.....2:28
Whalebone Knox by Gen. Knox.
Alpha.....2:29¼
John S. Heald.....2:27¼
W. H. Cassidy by Young Jim.
Jessie Hood.....2:25½
Wheelock by Romulus.
Rome.....2:29¼
Whip Clay by Strader's Cassius M. Clay Jr.
Will Benham.....2:24¼
Whipple by Whipple's Hambletonian.
Glaucus.....2:27¼
Retta.....2:28¾
Whippleton by Hambletonian Jr.
Flora B.....2:27
Frank O'Neil.....2:29
Glaucus.....2:30
Lilly Stanley.....2:17½
Molly Patten.....2:29½
Oakville Maid.....2:26
Cora C. p.....2:22½
Homestake, p.....2:16½
Like Like, p.....2:25
Whip (Hunt's).
Hoosier Dick, p.....2:30
Whips by Electioneer.
Azote.....2:08¼
Cobwebs.....2:12
Manille.....2:29½
Navidad.....2:22½
Warlock.....2:24
Whirlwind.
Bay Whalebone.....2:26½
Whirlwind.
Barkis.....2:25½
Elsie Y.....2:29¾
Lady Mac.....2:23
Whirlwind Chief by Whirlwind.
Birdie.....2:28½
Ray Jackson.....2:29¼
Whirlwind Jr. by Whirlwind.
Jimmy Puzzler.....2:30
Whirlwind Jr.
Little Dan, p.....2:28
Whistle Jacket by Strader's Cassius M. Clay Jr.
Brown Sam, p.....2:29½
Whitby by Hannis.
Angelus.....2:23½
White Cloud by Telegraph.
Bessie Ann, p.....2:30
Bessie M. p.....2:14
Flora Belle, p.....2:13¾
Logan, p.....2:26
Rocktown, p.....2:25
T. N. B.....2:10½
Josephus, p.....2:25
White Ghost by Simpson Messenger.
Ed Eaton.....2:28
Whitehall by North American.
Rhode Island.....2:23½
Whiteline by Strong Horse.
Belle Whitney.....2:30
Glen Miller.....2:18
J. M. G.....2:20
Star Line.....2:27
Star Line.....2:29¾
Lady L. p.....2:26¼
Whiteline Jr. by Whiteline.
Maggie B.....2:26
Whiteline Chief by Whiteline.
Castor.....2:30
Whitney by Mambrino Russell.
Ramona.....2:16¾
W. H. Maxwell by Baird's Hambletonian Prince.
Merzalia.....2:29¼
Tricotrin.....2:25
Wichita by Mambrino Patchen.
Arthur.....2:26½
Wiggins.
Gentle Annie.....2:26
Wildair by Ethan Allen.
Rustic.....2:27
Wideawake by Spalding's Abdallah.
Lady Spanker.....2:26½
Wild Bashaw by Green's Bashaw.
Diamond.....2:28
Wild Billy by son of Vermont Black Hawk.
Fairmont.....2:29½
Wild Boy by Gen. Benton.
Donchka.....2:24
Wild Deer by Old Tippoo.
Tartar.....2:28½
Wildbrino by Hambrino.
Callino.....2:20½
Little Jim.....2:23½
Wild Crocus.....2:25¾
Attar, p.....2:23¼
Little M., p.....2:22
Sweet Violet, p.....2:21¼
Wilder by Bayard.
Trifle.....2:26¼
Wilder by Middletown.
William.....2:18¾
Wilder Wilkes.
Daisy C., p.....2:22
Wildfire by Volunteer.
Lizzie S.....2:22¼
Wildmont by Egmont.
Chloe.....2:22¼
Wildnut by Woodnut.
Arial.....2:27¾
Bedworth.....2:27
El Rami.....2:29¾
Wild Tom by Old Wild Tom.
John R., p.....2:12¼
Wild Wagner (Hiatt's).
Leon, p.....2:29¼
Wiley, p.....2:30
Wild Wagoner by George M. Patchen.
Black Frank.....2:24½
Essex Maid.....2:30
Lady Wilson.....2:29¾
Lizzie S.....2:27½
Lydia Thompson.....2:26¼
Wilgus Clay by Neaves' Cassius M Clay Jr.
Ella Clay.....2:23¼
Lillian D.....2:30
Wilkerson by Favorite Wilkes
Mamie Allen.....2:30
Grover Cleveland, p..2:15½
Wilkes by Alcyone.
Brownie.....2:29½
China Boy.....2:29¼
Col. Pitt.....2:22¼
Col. Osgood.....2:18¾
Fred Wilkes.....2:17¼
Glimmer.....2:23½

Digitized by Google

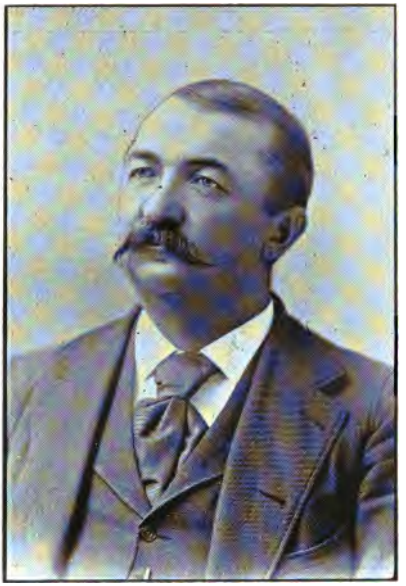

CRIT DAVIS, Harrodsburg, Ky.

There are few who do not remember how he swept the deck with Prince Wilkes 2:14¾.

Digitized by Google

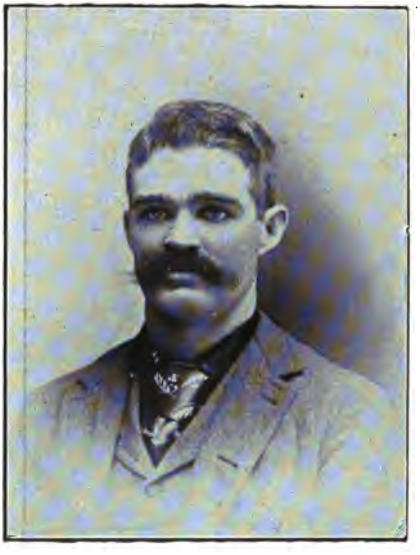

GILL CURRY, NASHVILLE, TENN.

The master mechanic from the Sunny South who earned his share of the money in 1894 with Red Bud 2:14½.

Digitized by Google

Hazel 2:28¼
Johnny Wilkes..... 2:27½
Mattie Merrill 2:27¼
St. Croix..... 2:14¾
Wilkes by Favorite Wilkes.
Walter Wilkes, p..... 2:14½
Wilkes (DeLong's) by Hambletonian Wilkes.
Midget Wilkes..... 2:29¾
Wilkes Boy by George Wilkes.
Abbadonne..... 2:23¼
Albert S..... 2:30
Albion..... 2:25½
Angelina 2:12
Angis 2:29¼
Bessie Wilkes..... 2:29¼
Cleta Wilkes..... 2:29¼
Constantine..... 2:12½
Ella O. K..... 2:29
Emsie 2:28
Glen Wilkes..... 2:25
Grattan 2:13
Homer Wilkes..... 2:28
Julia Coulter 2 27
Kentucky Lew..... 2:28½
Mary Caldwell..... 2:20
Nelly A..... 2:16¼
Nelly Aldine 2:21¼
Preston 2:27¾
St. Vincent..... 2:13½
Sternberg 2:15¼
Wilbooka 2:19¼
Wilkes Boy Jr..... 2:29¾
Wilkesman..... 2:26¼
Willelah 2:27¼
Winston. 2:25
Judge Swing, p..... 2:11¾
Warburton, p..... 2:18½
Wilkes Chief by Bourbon Wilkes.
Charley Anderson 2:22½
Wilkesdale by Alcantara.
Hurlingham 2:19½
Wilkes Golddust by Young Jim.
Psyche 2:15¾
Fanny S., p..... 2:23¼
Wilkesmont by Tremont.
Andy Wilkes..... 2:28½
La Bessa, p..... 2:24¼
Lizzie N., p..... 2:21¾
McKinley, p..... 2:24¼
Wilkes Nutwood by Nutwood.
Shadeland Acme..... 2:28¾
Shadeland Almeda... 2:27½
Shadeland Lamott.... 2:29¼
Wilkesonian by George Wilkes
Dick Wills..... 2:25¼
Emma Wilkes 2:23¼
Joe Bluffer..... 2:27½
Lakewood Maid..... 2:29
Lakewood Prince 2:13½
Miss Q 2:29¾
Myrtle Peak 2:29¾
Pittsburg Wilkes..... 2:16¼
Dick Wills, p..... 2:16½
Joe Bluffer, p..... 2:29¼
Minnie C., p..... 2:29¼
Wilkes Spirit by George Wilkes.
Cornelia Wilkes..... 2:23¼
Morton..... 2:29½
Preston Wilkes..... 2:29½
Sarah Coin..... 2:29¼
Wilkes Spirit Jr. by Wilkes Spirit.
Chester 2:17¼
Easter Wilkes 2:21¼
Jerry Wilkes..... 2:30
Pearl Wilkes..... 2:22¾
Sam Hill 2:20¼
Barrington Wilkes, p. 2:25
Wilkes U.
Bessie Wilkes, p..... 2:23¼
Wilkeswood by Nutwood.
Bessie Wilkeswood... 2:20
Ergot..... 2:23½
Fleety Wilkeswood... 2:28
Maggie Wilkeswood.. 2:28
Mattie Mosier 2:27¼
Vernwood 2:26
Capt. Wood, p..... 2:16¾
Wilkie Collins by George Wilkes.
Aberdeen Wilkes 2:26
Administrator Wilkes. 2:25¼
Almont Wilkes..... 2:20
Annie Wilkes 2:21½
Bella Wilkes..... 2:18½
Catapult 2:21½
E. N. Cook..... 2:26¼
Harry Bacchus 2:23¼
John Bascomb..... 2:25
Plutone..... 2:23¼
Pluto Wilkes 2:26¼
Balsora Wilkes, p..... 2:17¼
Nelly Green, p 2:29
Teddie Collins, p..... 2:24¼
Wilkie Collins by Ahawaga Chief.
Midge..... 2:27¾
Wilkesmont by Alcantara.
Quiz..... 2:23¼
Wilkie Russell by Mambrino Russell.
Primus..... 2:29
Willard Russell, p.... 2:15
Wilkins by Wilkins Micawber
Gavaroche..... 2:28¼
Wilkins Micawber by Rysdyk's Hambletonian.
Black Prince..... 2:25½
Kingsley 2:26¼
Victoria..... 2:30
Wilko by Simmons.
Whirligig, p..... 2:10
Wilkomont by Almont Pilot.
Bertie R..... 2:15¼
Will Crocker by Electioneer.
Irene Crocker..... 2:20
Little Crocker..... 2:30
Willet by Rochester.
Nabob..... 2:30
Will Go.
Dalsy E., p..... 2:24¼
William Clay by Little Billy.
Wilson, p..... 2:12¼
William Corbitt by Arthurton.
Ben Corbitt..... 2:21
Dot, p..... 2:27¼
William H. Allen by Volunteer.
Allen's Best..... 2:28½
George Allen..... 2:28
Walter A..... 2:25¼
Warren T..... 2:26
William H. Ripley by Woodpecker (Canadian).
Royal George..... 2:26½
Dan Ripley, p..... 2:24¾
William Irvin by Lyle Wilkes.
Little Billy..... 2:30
William H. Vanderbilt by Masterlode.
Alleta..... 2:26½
Bonnie M. George.... 2:30
Conway..... 2:18¼
Dick..... 2:29
Lena V..... 2:28¼
S. W. G..... 2:26¾
Dick R., p..... 2:27½
William L. by George Wilkes.
Axtell..... 2:12
Emperor Wilkes..... 2:20¾
Erica..... 2:24
Margaret C..... 2:19¼
Alexis, p 2:18
Bonecher, p..... 2:26
Lucra, p 2:23¼
William M. by William M. Rysdyk.
Frank B..... 2:23½
William M. by Messenger Chief.
Gen. Denver..... 2:22½
Zebidee 2:29¼
Woodland Maid, p.... 2:30
William M. Hill by Sir Walter.
Judge Hurt, p..... 2:14¾
Lena Hill, p..... 2:12
William Miner (Canadian).
Chieftain..... 2:25½
Frank McCune..... 2:25¼
William M. Rysdyk by Rysdyk's Hambletonian.
Lady Whitefoot..... 2:18¼
William Penn.
Georgie H., p..... 2:29
William Rysdyk by Rysdyk's Hambletonian.
Beulah..... 2:29¼
Billy Rysdyk..... 2:27½
Charley Ellis..... 2:27¼
Defiance..... 2:27¼
Lily Rysdyk..... 2:25½
Priscilla 2:27¼
Robert Rysdyk.... 2:13¼
Umber 2:25¼
William Rysdyk, Jr. by William Rysdyk.
Nellie B., p..... 2:29¾
Williams by Combat.
Tom Williams..... 2:23¾
Miss Williams, p..... 2:16¼
William Tell by Plumas.
Maxwell..... 2:28¼
William Wallace by Duke of Brunswick.
Lady Cummings, p... 2:29¼
Lady Wallace, p..... 2:22½
Prim Wallace, p..... 2:27½
William Wallace Scribner, p..... 2:26¼
William Welch by Rysdyk's Hambletonian.
Jeremiah..... 2:21½
Violin..... 2:25¼
William Wheeler by Iowa Duroc.
Green Stotts, p..... 2:22¼
Willie McMahon by McMahon
Bonnie F..... 2:26
Molly B..... 2:29½
Willie Schepper by Rysdyk's Hambletonian.
Laura B..... 2:27
Willie Wilkes by Young Wilkes.
Iola Wilkes, p..... 2:22½
Wilmont by Almont Rattler.
Gladstone..... 2:28¾

Digitized by Google

Willoughby by Ned Forrest.
Belle Cassett.....2:13¼
Belle M., p.....2:19¾
Wilmar by Rhode Island.
Sprague Superb.....2:29¼
Sprague Winship.....2:29¼
Wilmore by Strathmore.
Bonnie Wilmore.....2:14½
Wilson Horse by Morse Horse
Mary C.....2:24½
Wilton by George Wilkes.
Adelia.....2:25¾
Amani.....2:28¾
Antecedent.....2:29½
Axminster.....2:21¾
Bernadotte.....2:29½
Billy Wilton.....2:30
Bon Ton.....2:28½
Bucyrus.....2:23¾
Cornelia.....2:20
Cornelia Wilton.....2:25¼
Ernest Wilton.....2:27¾
Fairhaven.....2:19¼
Freckles.....2:30
Georgia H.....2:26½
Goblin.....2:26½
Kate Wilton.....2:27
Lady Wilton.....2:21¼
Maggie Wilton.....2:28½
Maggie Wilton.....2:30
Mike Bowerman.....2:29¼
Miss Wilton.....2:25
Moquette.....2:30
Moquette.....2:10
Ortolan.....2:28½
Red Wilton.....2:29¼
Royal Wilton.....2:21½
Scourine.....2:23½
Sea Girl.....2:18¼
Silk Velvet.....2:26
Silicon.....2:13½
Silurian.....2:25¼
Silvertone.....2:30
Tip Tyler.....2:22
Walter King.....2:24¼
Watson.....2:27¾
Wilmarch.....2:17¼
Wilto.....2:22½
Wiltonette.....2:24
Wiltonian.....2:28¼
Wilton, Jr.....2:25
Winchester.....2:19¾
Vera Capel, p.....2:10¼
Walter Wilton, p.....2:19½
Windsor by Maj. Anderson.
Flora Windsor.....2:30
Gen. Ewing.....2:27¼
Lady Marie.....2:29
Lizzie F.....2:27¾
Windsor H.....2:25¾
Windsor M.....2:20¼
Frank Finch, p.....2:24¼
Windsor H., p.....2:22½
Winfield Scott by Edward Everett.
George B.....2:29¼
Maud J.....2:25¼
Mike Scott.....2:23¼
St. Simon.....2:24¼
Jennie Scott, p.....2:29¾
Theresa Scott, p.....2:25
Winnebago Chief by Mountain Chief.
J. C.....2:20
Jack Jewett, p.....2:13¼
Salol, p.....2:21½
Winooski by Walkill Chief.
Albion.....2:27¼
Grand Isle.....2:24¼
Lizzie H.....2:24¼
Orphan Boy.....2:29¾
Winship Jr.
H. B.....2:18¾
Winslow Boy.
Daisy Rolfe, p.....2:30
Winthrop by Drew Horse.
Molly Drew.....2:27
Corette, p.....2:19
Oakland Boy, p.....2:29
Winthrop Knox by Gen. Knox
Maud Knox.....2:27
St. Joe.....2:18
Winthrop Morrill by Young Morrill.
Baby Boy.....2:30
Ben Morrill.....2:27
Ed. Getchell.....2:27
Fleetwood.....2:29
Glengarry.....2:27
Honest Harry.....2:22½
John Morrill.....2:27½
J. G. Morrill.....2:29
Sam Curtis.....2:28
Winthrop Morrill Jr. by Metacomet.
Gipsey.....2:24¼
Wistrel, an Orloff.
Wzmakh.....2:26¼
Witchcraft by Brown Wilkes.
Sorceress.....2:24¼
Witherell Messenger by Winthrop Messenger.
Belle of Portland.....2:26
Woful Allen by Young Woful.
Mamie D.....2:26¼
Wolferl by Calamity Dick.
Agamemnon, p.....2:19½
Wonder by Post's Hambletonian.
Gertie J., p.....2:24¾
Wonder by Blue Bull.
John B., p.....2:28½
Susie Wonder, p.....2:19½
Woodbridge Jr. by Woodbridge.
Kate.....2:22¾
Woodbrino by Nutwood.
Caprivi.....2:28
Ezra T.....2:30
Lord Brino.....2:25½
Matchwood.....2:27
Marvelous.....2:23
Vega.....2:15¾
Vollery.....2:21¼
Zerbrino.....2:27¼
Woodburn by Lexington.
Monarch.....2:28¼
Woodburn by Autocrat.
Joe Moreland.....2:22
Woodburn Chief by Roscoe.
Lady Helen.....2:22
Woodburn Hambletonian by Belmont.
Lola Anderson.....2:29½
Branchwood, p.....2:25
Woodburn Pilot by Pilot Jr.
Vladimir.....2:28¾
Woodburn Boy.....2:27¼
Bob R., p.....2:29¼
Woodcraft by Menelaus.
Woodlark.....2:20½
Woodford by Woodford Mambrino.
Auburn.....2:30
Woodford Abdallah by Woodford Mambrino.
Kenilworth.....2:18¼
Sparkle, p.....2:29¼
Wilshire, p.....2:26½
Woodford Boy.
Logan F., p.....2:26½
Woodford Knox by Gen. Knox.
Forest King.....2:30
E. W. S., p.....2:28½
Honesty, p.....2:17¾
Willie F., p.....2:27¼
Woodie, p.....2:29¼
Woodford Mambrino by Mambrino Chief.
Abbottsford.....2:19½
Convoy.....2:22½
Dacia.....2:29½
George A. Ayer.....2:30
Inca.....2:27
Lady McFatridge.....2:29
Magenta.....2:24½
Mambrino Dudley.....2:19¾
Mattie Price.....2:29¼
Nora Lee.....2:29¼
Pancoast.....2:21¾
Rachel.....2:26¾
Woodford Pilot.....2:28¾
Woodford Pilot by Woodford Mambrino.
Belford.....2:21
King Midas.....2:28¼
Pana.....2:30
Prohibit.....2:25½
Rockburn.....2:19¼
Woodford Pilot Jr.....2:27½
Woodford Wilkes by George Wilkes.
Hampshire.....2:22½
Heiress.....2:27
Inveterate.....2:29¾
Jenny Wilkes.....2:12½
Jewel Wilkes.....2:28½
Jocta Wilkes.....2:29¾
Joy Wilkes.....2:23¼
Knight.....2:28½
Lavina.....2:28
L. L. D.....2:24¼
Linden Wilkes.....2:25
Marie Wilkes.....2:30
McGinty, p.....2:28
Woodford (La Due's).2:16¼
Woodland by Woodlawn.
O'Connell, p.....2:30
Woodlark by A. W. Richmond.
Los Angeles.....2:28½
Woodlawn.
Hiatoga Boy, p.....2:29¾
Woodline by Nutwood.
Cappie Wooline.....2:28¼
Ella Woodline.....2:28½
Woodman by Wedgewood.
Maud G.....2:28¼
Woodmont by Woodford Abdallah.
Charlie Mozee, p.....2:20½
Woodnut by Nutwood.
Extravagant.....2:28½
Hawwood.....2:30
Baywood, p.....2:14¾
Wasatch, p.....2:26¼
Woodpecker.
Silverspray, p.....2:29¼
Woodstock by Young Morrill.
Royal John.....2:26
Woolsey by Electioneer.
Loyaleer.....2:30

Digitized by Google

Nelly W.....2:17¼
Princess.....2:19¾
Sir Gird.....2:26½
Wehina.....2:26¼
Abeto, p.....2:21¾
W. P. Maxwell by Squire Talmadge.
Billy Terrill.....2:28¼
Wyandotte Chief.
Bennie C., p.....2:30
Wyoming Chief.
Dick Kitchen, p.....2:27½

Yankee Bill by Peck Horse.
Nigger Baby.....2:27¼
Yatagan by Lord Russell.
Yaqui.....2:28¼
Yellow Jacket.
Doubtful, p.....2:25¼
Yellow Jacket (Wells') by Pyle's Yellow Jacket.
Thomas L. Young....2:19½
Young Alarm by Alarm.
Fieldmont, p.....2:19
Young Abner.
Bob, p.....2:23¾
Young Almont by Alburn.
Dan S.....2:20
Young America by Grey Messenger.
Hazor.....2:27
Young Banner by Fish Horse.
Little Harry.....2:29¼
Young Bashaw by Capt. Grant
Maj. Lynn.....2:23¼
Young Cassius by Jones' 2d Cassius M. Clay.
Col. Pike.....2:29½
Nelly Gray.....2:26½
Young Columbus Jr. by Young Columbus.
Tot.....2:24
Young Darkey by Darkey.
Victor.....2:26½
Young Denmark (Kinney's) by Denmark.
Trim.....2:16½
Young Detective.
Molly H.....2:29¼
Young Dirigo by Dirigo.
Molly C.....2:23½
Tom Drew.....2:27¼
Young Flying Cloud by Flying Cloud.
Dinah.....2:30
Young Forrester.
Ned Forrester, p.....2:23½
Young Frenchman.
Virginia, p.....2:18½
Young Fullerton by Edward Everett.
Angelica.....2:25¼
Full Prince.....2:23¼
Lady Potter.....2:27
Louise B.....2:29¼
Madge Fullerton.....2:30
Miss Fullerton.....2:19¾
Young Harry Clay by Harry Clay.
Veva.....2:26¾
Young Highland Gray by Highland Gray.
Highland Lassie.....2:20¼

Young Highlander.
Dan Howell.....2:29½
Young Hindoo by Hindoo.
Independence.....2:23¼
Young Jim by George Wilkes.
At-A-Lanta.....2:24½
Butterfly.....2:19¾
Caneland Wilkes.....2:29
Col. Young.....2:23¼
Dandy Jim.....2:10½
David B.....2:10¼
Drum Major.....2:25¼
Garnet.....2:19
Incense.....2:17¾
Jim Matt.....2:23¼
Jim Wilkes.....2:19¾
Jim Wilkes.....2:15¾
Jim Young.....2:26½
Maggie F.....2:22¾
Mattie Swope.....2:30
Mayflower.....2:29¼
Minneola.....2:20½
Minnie Keene.....2:24¾
Molly Wilkes.....2:22¼
Narka.....2:27¼
Naughty Clara.....2:28¼
Ruby Wilkes.....2:25½
Sally B.....2:20
Shadeland Delmonia 2:15
Trevillian.....2:08¼
W. H. Cassidy.....2:29¼
Wilkes Golddust.....2:23¼
Caneland Wilkes, p...2:12
Dan Murphy, p.....2:25
Jim Finch, p.....2:25
Major Wilkes, p.....2:16¼
Young Joe by Joe Gavin.
Bismarck.....2:26¼
Young Josephus (Young's) by Hughes' Josephus.
Kansas Chief.....2:21¼
Young Kirkwood.
Little Daisy, p.....2:16¼
Young Mambrino Chief by Border Chief.
Flora Belle.....2:29¼
Young Moscow (Jordan's) by Fleming's Moscow.
May.....2:25
Young Napoleon by Bay Chief.
Maud.....2:18½
Young Oneida by Benedict's Pathfinder.
Frank.....2:20
Young Padlock.
K. P.....2:29¼
Young Plenipo.
Joe.....2:25¼
Young Post Boy by Campbell's Young Andrew Jackson.
Commodore.....2:23
Young Priam by Priam.
Silas Rich.....2:24¾
Young Prince by Prince Imperial.
Lady O.....2:28½
Young Rex.
Gen. George A. Ballard.....2:30
Young Rolfe by Tom Rolfe.
Aubine.....2:18
Blue John.....2:26¼
Daisy Rolfe.....2:26¼
Jennie Rolfe.....2:27¼
Medora.....2:20½
Mountaineer.....2:23¾

Nelson.....2:09
Present.....2:23½
Sadie L.....2:26¼
Young Sportsman by Sportsman.
Clara.....2:27
Young Swindler.
Juno, p.....2:27
Young Thorndale.
Joe Thorndale.....2:30
Young Volunteer by Volunteer.
Addie G.....2:28¼
Billy R.....2:24½
Dr. Miller.....2:27½
Jersey Boy.....2:21¾
Minnie O.....2:21¼
Sweetness.....2:22¾
Yorktown Belle.....2:20½
Young Wilkes by George Wilkes.
Bessie Wilkes.....2:29¾
Capitana.....2:20½
David H.....2:29¾
Duster Wilkes.....2:27¼
Ed Wilkes.....2:26¼
Free Trade.....2:29¾
Jean Wilkes.....2:29¼
John Wilkes.....2:27
Leon H.....2:29¼
Lida Wilkes.....2:29½
May Wilkes.....2:26½
Michigan Prince.....2:26¾
Mink Wilkes.....2:28½
Nettie Wilkes.....2:17½
Tariff.....2:20¾
Tommy Wilkes.....2:22
Tyranus.....2:21¼
Van Buren Wilkes.....2:21½
Victor Wilkes.....2:26¾
Wilkes Girl.....2:19½
Wilkes Maid.....2:25½
William C.....2:22¾
William H.....2:18½
Madge Miller, p.....2:20¾
Tyrannus, p.....2:22¼
Young Wilkes (Olmstead's) by George Wilkes.
Belle Wilkes.....2:28¼
Evaline Wilkes.....2:27¼
Dick Wilkes, p.....2:23½
Young Woful by Woful.
Carrie N.....2:27
Larkin.....2:30

Zachariah by George Wilkes.
Eph.....2:24¾
Zack Chandler by Blue Bull.
Ellis.....2:26¼
Zeno by Stillson.
Zulu.....2:25
Zilcaadi Golddust by Golddust.
Cleveland.....2:29½
Estelle.....2:26
Frazier.....2:27¾
Gold Zil.....2:30
Whirlwind.....2:24
Fanny Golddust, p.....2:25¼

Digitized by Google

ERRATA.

Page 54, Part 1—Fanny 2:30, ch m, 187–, is by Winton.
Page 63, Part 1—Omitted, Glaucus, br g, 1881, by Whipple—Minnie Burns by Bob Burns 2:27.
Page 10, Part 2—Grandview 2:21¾, is by Bay Tom, not by Bay Tom Jr.; also add Gray Fannie (p) to Bay Tom's list.
Page 13, Part 2—Omitted, Black Wilkes (Legett's) by Ambassador, sire of Angelina 2:16¼.
Page 16, Part 2—Butler Wilkes by Red Wilkes, add C. C. (p) 2:28, and C. T. B (p) 2:29¾.
Page 21, Part 2—Omitted, Dan Harding by Tom Hal, sire of Hal K. (p) 2:14¼.
Page 24, Part 2—Omitted, Director by Rysdyk's Hambletonian, sire of McClelland Stewart 2:29¼.
Page 26, Part 2—Omitted, Election (Stone's) by Electioneer, sire of Little Mac 2:28.
Page 36, Part 2—Omitted under Hambletonian Downing, Joe Jefferson 2:27¾, Pendleton (p) 2:29¾, Tony R. (p) 2:26½.
Page 40—Omitted under Hickory Jr., John F. (p) 2:28.
Page 42, Part 2—Omitted, Ichi Ban by Belmont, sire of Pandora 2:30.
Page 43, Part 2—Omitted under Jeb Stewart, Outcross 2:30.
Page 46, Part 2—Omitted under Kentucky Wilkes, Elwood 2:26½.
Page 53, Part 2—Masker by Brown Hal is sire of Domino (p) 2:19¼, Domino (p) 2:19½, Mar's Pointer (p) 2:27¾.
Page 63, Part 2—Omitted under Prince Regent, Bright Regent (p) 2:26¼.
Page 63, Part 2—Omitted under Princeton, Prince Edsall 2:18¼, Prince N. 2:30.

Digitized by Google

WORLD'S RECORDS.

The following are the world's records for trotters and pacers to the close of 1894:

TROTTING.

One mile—Alix by Patronage; Galesburg, Ill., Sept. 19, 1894 ..... 2:03¾
Two miles—Greenlander by Princeps; Terre Haute, Ind., Nov. 6, 1893 ..... 4:32
Three miles—Nightingale by Mambrino King; Nashville, Tenn., Oct. 20, 1893 ..... 6:55½
Four miles—Senator L. by Dexter Prince; San Jose, Cal., Nov. 2, 1894 ..... 10:12
Five miles—Bishop Hero by Bishop; Oakland, Cal., Oct. 14, 1893 ..... 12:30¾
Six miles—Long Time by Jack Rowett; Denver, Col., May 31, 1893 ..... 16:08
Ten miles—Pascal by Pascarel; New York, Nov. 2, 1893 ..... 26:15
Twenty miles—Captain Macgownn; Boston, Mass., Oct. 2, 1865 ..... 58:25
Fifty miles—Ariel; Albany, N. Y., May 5, 1846 ..... 3 55:40½
One hundred miles—Conqueror by La Tourrett's Bellfounder; Long Island, Nov. 12, 1853. 8 56:01
Mare—Alix by Patronage; Galesburg, Ill., Sept. 19, 1894 ..... 2:03¾
Stallion—Directum by Director; Nashville, Tenn., Oct. 18, 1893 ..... 2:05¼
Gelding—Ryland T. by Ledger Jr.; Cleveland, O., July 26, 1894 ..... 2:07¾
Yearling colt—Adbell by Advertiser San Jose, Cal., Sept. 28, 1894 ..... 2:23
Yearling filly—Pansy McGregor by Fergus McGregor; Holton, Kan., Nov. 18, 1893 ..... 2:23¾
Two-year-old colt—Arion by Electioneer; Stockton, Cal., Nov. 10, 1891 ..... 2:10¾
Two-year-old filly—Silicon by Wilton, Nashville, Tenn., Oct. 17, 1892, and Impetuous by Dictator, Nashville, Tenn., Oct. 16, 1894 ..... 2:15¾
Two-year-old gelding—Rolo by John A. Rawlins; Galesburg, Ill., Sept. 25, 1894 ..... 2:23¼
Three-year-old colt—Arion by Electioneer; Nashville, Tenn., Nov. 12, 1892 ..... 2:10½
Three-year-old filly—Fantasy by Chimes; Nashville, Tenn., Oct. 17, 1893 ..... 2:08¾
Three-year-old gelding—Little Snap by Kellar Thomas; Columbus, Ind., Aug. 30, 1893 ..... 2:17½
Four-year-old colt—Directum by Director; Nashville, Tenn., Oct. 18, 1893 ..... 2:05¼
Four-year-old filly—Fantasy by Chimes; Terre Haute, Ind., Sept. 13, 1894 ..... 2:06
Four-year-old gelding—David B. by Young Jim; Indianapolis, Ind., Sept. 21, 1893 ..... 2:12¾
Five-year-old stallion—Ralph Wilkes by Red Wilkes; Nashville, Tenn., Oct. 19, 1894 ..... 2:06¾
Five-year-old mare—Alix by Patronage; Chicago, Ill., Sept. 14, 1893 ..... 2:07¾
Five-year-old gelding—David B. by Young Jim; Indianapolis, Ind., Sept. 21, 1894 ..... 2:10¼
Fastest mile over a half-mile track by mare—Magnolia by Haw Patch; McKee's Rocks, Pa., Oct. 19, 1894 ..... 2:11½
Fastest mile over a half-mile track by stallion—Nelson by Young Rolfe; Trenton, N. J., Oct. 6, 1892 ..... 2:11¾
Fastest mile over a half-mile track by gelding—Lord Clinton by Denning Allen; Dayton, O., Aug. 31, 1894 ..... 2:12

TROTTING IN RACES.

Fastest heat in a race—Directum by Director, Nashville, Tenn., Oct. 18, 1893, and Alix by Patronage, Terre Haute, Ind., Aug. 17, 1894 ..... 2:05¼
Gelding—Ryland T. by Ledger Jr.; Cleveland, O., July 26, 1894 ..... 2:07¾
Yearling—Pansy McGregor by Fergus McGregor; Holton, Kan., Nov. 18, 1893 ..... 2:23¾
Two-year-old—Silicon by Wilton, Nashville, Tenn., Oct. 17, 1892, and Impetuous by Dictator, Nashville, Tenn., Oct. 16, 1894 ..... 2:15¾
Three-year-old—Fantasy by Chimes; Nashville, Tenn., Oct. 17, 1893 ..... 2:08¾
Four-year-old—Directum by Director: Nashville, Tenn., Oct. 18, 1893 ..... 2:05¼
Five-year-old—Alix by Patronage; Chicago, Ill., Sept. 14, 1893 ..... 2:07¾
Fastest first heat—Alix by Patronage; Terre Haute, Ind., Aug. 17, 1894 ..... 2:06
Fastest second heat—Alix by Patronage; Terre Haute, Ind., Aug. 17, 1894 ..... 2:06¼
Fastest third heat—Directum by Director, Nashville, Tenn., Oct. 18, 1893, and Alix by Patronage, Terre Haute, Ind., Aug. 17, 1894 ..... 2:05¼
Fastest fourth heat—Directum by Director; Lexington, Ky, Oct. 11, 1893 ..... 2:08
Fastest fifth heat—Alix by Patronage, Columbus, O., Aug. 25, 1893, and Directum by Director, New York city, Aug. 30, 1893 ..... 2:09¾
Fastest sixth heat—Pixley by Jay Gould; Chicago, Ill., Sept. 15, 1893 ..... 2:09¾
Fastest seventh heat—Nightingale by Mambrino King; Chicago, Ill., Sept. 16, 1893 ..... 2:12¾
Fastest eighth heat—Pixley by Jay Gould; Chicago, Ill., Sept. 16 1893 ..... 2:15¼
Fastest ninth heat—Alix by Patronage; Chicago, Ill., Sept. 16, 1893 ..... 2:09¾
Fastest three consecutive heats in race by mare—Alix by Patronage; Terre Haute, Ind., Aug. 17, 1894 ..... 2:06, 2:06¼, 2:05¼
Fastest three consecutive heats in a race by stallion—Trevillian by Young Jim; Nashville, Tenn., Oct. 15 and 16, 1894 ..... 2:10¾, 2:08¼, 2:09¾
Fastest three consecutive heats in a race made by a gelding—Ryland T. by Ledger Jr.; Cleveland, Ohio, July 26, 1894 ..... 2:08¾, 2:07¾, 2:08¾
Fastest four heat race—Directum by Director; Lexington, Ky., Oct. 11, 1893. (Pixley won third heat) 2:09¼, 2:08½, 2:08¼, 2:08

Digitized by Google

Fastest five heat race—Directum by Director; New York, N. Y., Aug. 30, 1893. (Walter E. won first and second heats).....2:11, 2:12, 2:10. 2:10½, 2:09¾
Fastest six-heat race—Ryland T. by Ledger Jr. (Charleston won second and Little Albert third and fourth heats) Terre Haute, Ind., Sept. 30. 1892..2:11¼, 2:12¼, 2:12. 2:12¾, 2:11¼, 2:14¼
Fastest seven heat race—Hazel Wilkes by Guy Wilkes; (Dr. Sparks won first and second, and Pixley fourth and fifth heats) Cleveland, O., July 28, 1893.....2:13¾, 2:13½, 2:11¼, 2:14¾, 2:14¼, 2:13, 2:16¼
Fastest eight heat race—McKinney by Alcyone; (Ottinger won third and fifth, Klamath fourth and seventh, and Steve Whipple first heat) Stockton, Cal., Sept. 23 and 25, 1893.....2:13, 2:11¼, 2:11½, 2:14, 2:16, 2:16½, 2:16¼, 2:22
Fastest nine heat race—Alix by Patronage; (Pixley won sixth and eighth, Nightingale seventh, Lord Clinton fifth and Hulda second a· d third heats) Chicago, Ill., Sept. 14, 15 and 16, 1893.....2:07¾, 2:10¼, 2:10¼, 2:11¾, 2:11½, 2:09¾, 2:12¾, 2:15¼, 2:09¾

TROTTING TO WAGON.

One mile—Guy by Kentucky Prince; Detroit, Mich., July 18, 1893..... 2:13
One mile in a race—Alfred S. by Elmo; Philadelphia, Pa., Sept. 4, 1890..... 2:16¾
Two mile in a race—Dexter by Rysdyk's Hambletonian; Fashion Course, L. I., Oct. 4, 1865 4:56¼
Three miles in a race—Prince; Union Course, Long Island, Sept. 15, 1857..... 7:53½
Five miles in a race—Fillmore; San Francisco, Cal., April 18, 1863.....13:16
Ten miles in race—Julia Aldrich; San Francisco, Cal., June 15, 1858.....29:04½
Twenty mile—Controller by General Taylor; San Francisco, Cal., April 20, 1878.....58:54
Fifty mile—Spangle; Union Course, L. I., Oct. 15, 1855.....3:58:04
Fastest three heats—Hopeful; Chicago, Ill., Oct. 12, 1878.....2:16½, 2:17, 2:17

TROTTING UNDER SADDLE.

One mile—Great Eastern by Walkill Chief; New York, N. Y., Sept. 22, 1877..... 2:15¾
Two miles—George M. Patchen by Cassius M. Clay; Union Course, L. I., June 12, 1860.... 4:53¼
Three miles—Dutchman by Tippoo Saib Jr.; Hoboken, N. J., Aug. 1. 1836..... 7:32½
Four miles—Dutchman by Tippo Saib Jr.; Centerville, L. I., May—, 1836.....10:51

TEAM TROTTING.

One mile to wagon—Belle Hamlin and Honest George; Providence, R. I., Sept. 23, 1892... 2:12¼
One mile in race—Sallie Simmons and Rose Leaf; Columbus, O., Sept. 27, 1894..... 2:15¼
One mile over half-mile track—Kitty Bayard and Count Robert; Canfield, O., Sept. 27, 1894 2:19¾
Fastest tandem team—Mambrino Sparkle and William H.; Cleveland, O., Sept. 16. 1886.. 2:32
Fastest by triple team—Belle Hamlin, Globe and Justina; Cleveland, O., July 31, 1891.... 2:14

TROTTING WITH RUNNING MATE.

Fastest against time—Ayres P. by Prosper Merrimee and mate; Kirkwood, Del., July 4, 1893..... 2:03½
Fastest in a race—Frank by Abraham, and mate; Prospect Park, Long Island, Nov. 15, 1883 2:08½

PACING.

One mile—Robert J. by Hartford; Terrre Haute, Ind., Sept. 13, 1894..... 2:01½
Two miles—Defiance by Chieftain, and Longfellow by Red Bill (dead heat); Sacramento, Cal., Dec. 26, 1874..... 4:47¾
Three miles—Joe Jefferson by Thomas Jefferson; Knoxville, Iowa, Nov. 6, 1891..... 7:33¼
Three miles in a race—James K. Polk; Centerville, L. I., Sept. 13, 1847..... 7:44
Four miles—Joe Jefferson by Thomas Jefferson; Knoxville, Iowa, Nov. 13, 1891.....10:10
Five miles—Fisherman; San Francisco, Cal., Dec. 19, 1874.....13:03½
Stallion—John R. Gentry by Ashland Wilkes; Terre Haute, Ind., Sept. 14, 1894..... 2:03¾
Mare—May Marshall by Billy Wilkes; Nashville, Tenn., Oct. 19. 1893..... 2:08¼
Gelding—Robert J. by Hartford; Terre Haute, Ind., Sept. 14, 1894..... 2:01½
Yearling colt—Rosedale by Sidney; Stockton, Cal., Nov. 14, 1893..... 2:22
Yearling filly—Belle Acton by Shadeland Onward; Lyons, Neb., Oct. 14, 1892..... 2:20¾
Yearling gelding—Rollo by Jerome Eddy; Independence. Ia., Oct. 27, 1891..... 2:28½
Two-year-old colt—Directly by Direct; Galesburg, Ill., Sept. 20, 1894..... 2:07¾
Two-year-old filly—Lena Hill by William M. Hill; Dallas, Texas, Oct. 28, 1893..... 2:12¾
Three-year-old colt—Sidmont by Sidney; Chillicothe, Ohio, Oct. 4, 1894..... 2:10½
Three-year-old filly—Whirligig by Wilko, Terre Haute, Ind., Aug. 13, 1894, and Ethel A. by Adrian Wilkes, Galesburg, Ill., Sept. 19, 1894..... 2:10
Three-year-old gelding—Adonis by Sidney; San Francisco, Cal., Oct. 25, 1888..... 2:14¼
Four-year-old colt—Online by Shadeland Onward; Sioux City, Iowa, Oct. 12, 1894..... 2:04
Four-year-old filly—Effie Powers by Anderson Wilkes, Decatur, Ill., Oct. 11, 1894, and Lottie Loraine by Gambetta Wilkes, Columbus, O., Sept. 6, 1894..... 2:10½
Four-year-old gelding—W. Wood by Steinway; Stockton, Cal., Nov. 5, 1892..... 2:07
Five-year-old stallion—John R. Gentry by Ashland Wilkes; Terre Haute, Ind., Sept. 14, 1894 2:03¾
Five-year-old mare—La Belle by Lockhart; Sioux City, Iowa, Oct. 13, 1894 ..... 2:09
Five-year-old gelding—Robert J. by Hartford; Nashville, Tenn., Oct. 19, 1893..... 2:05¾
Fastest mile over a half-mile track—Joe Patchen by Patchen Wilkes; San Antonio, Texas, Nov. 15, 1894..... 2:08

Digitized by Google

PACING IN RACES.

Fastest heat, gelding—Robert J. by Hartford; Indianapolis, Ind., Sept. 5, 1894..... 2:02½
Stallion—John R. Gentry by Ashland Wilkes; Terre Haute, Ind., Sept. 14, 1894..... 2:03¾
Mare—May Marshall by Billy Wilkes; Nashville, Tenn., Oct. 19, 1894..... 2:08¼
Yearling—Belle Acton by Shadeland Onward; Topeka, Kan., Sept. 14, 1892..... 2:30¼
Two-year-old—Symboleer by Campbell's Electioneer; Dallas, Texas, Nov. 3, 1894..... 2:11
Three-year-old—Whirligig by Wilko; Terre Haute, Ind., Aug. 13, 1894..... 2:10
Four-year-old—Online by Shadeland Onward; Cleveland, Ohio, July 28, 1894..... 2:07¼
Three-year-old—John R. Gentry by Ashland Wilkes; Terre Haute, Ind., Sept. 14, 1894..... 2:03¾
Fastest first heat—Robert J. by Hartford; Indianapolis, Ind., Sept. 5, 1894..... 2:03¾
Fastest second heat—Robert J. by Hartford; Indianapolis, Ind., Sept. 5, 1894..... 2:02½
Fastest third heat—Robert J. by Hartford; Davenport, Iowa, Sept. 27, 1894..... 2:02¾
Fastest fourth heat—John R. Gentry by Ashland Wilkes; Terre Haute, Ind., Sept. 14, 1894 2:07¼
Fastest fifth heat—Mascot by Deceive, Independence, Ia., Sept. 2, 1892, and Robert J. by Hartford, Cleveland, O., July 27, 1894..... 2:07½
Fastest sixth heat—Guy by Shiloh; St. Joseph, Mo., Sept. 17, 1892..... 2:09
Fastest three consecutive heats—Robert J. by Hartford; Indianapolis, Ind., Sept. 5, 1894 .....2:03¾, 2:02½, 2:04¾
Fastest fourth heat race—John R. Gentry by Ashland Wilkes; Terre Haute, Ind., Sept. 14, 1894 (Hal Braden won first heat).....2:09, 2:03¾, 2:06, 2:07¼
Fastest five-heat race—Mascot by Deceive; Detroit, Mich., July 21, 1893 (Flying Jib won first and Hal Pointer fourth heats).....2:07, 2:04½, 2:06¼, 2:07½, 2:07½
Fastest six heat race—Moonstone by Mambrino King (Online won first and second, and Reflector third heats); Cleveland, O., July 28, 1894....2:07½, 2:07¼, 2:07¾, 2:09½, ..2:11, 2:11¾
Fastest seven heat race—Rubinstein by Baron Wilkes (Vassar won third and fourth and Hal Dillard first and second heats); Columbus, O., Sept. 24, and 25, 1894..... .....2:06¼, 2:07¾, 2:09¼, 2:07¾, 2:08¼, 2:09¼, 2:13
Fastest eight-heat race—Frank Agan, by Mikagan (Lottie Loraine won third and fourth, Coleridge second, Col. Thornton fifth and Jack Bowers sixth heat; Louisville, Ky., Oct. 23 and 24, 1894.....2:11, 2:09¾, 2:11½, 2:11¼, 2:12¼, 2:12, 2:11¾, 2:13
Fastest nine heat race—Jo He, by Rrookie Forrest (Ed Easton won third and fourth, Allie L. first and second, Coast Boy sixth and Seal seventh heats) Buffalo, N. Y., Aug. 10, 1893.....2:11¼, 2:13½, 2:12¾, 2:13¼, 2:14¼, 2:17¼, 2:16½, 2:16¼, 2:20¼
Fastest heat on half mile track in race—Fidol by Backman's Idol; Ottawa, Ill., Aug. 2, 1894....., 2:12¾

PACING TO WAGON.

One mile—Roy Wilkes by Adrian Wilkes; Independence, Iowa, Oct. 30, 1891..... 2:13
One mile in a race—Johnston by Joe Bassett; Detroit, Mich., July 20, 1887..... 2:14¼
Three miles—Longfellow by Red Bird; Sacramento, Cal., Sept. 21, 1868..... 7:53
Five miles—Lady St. Clair by Dietz's St. Clair; San Francisco, Cal., Dec. 11, 1874.....12:54¾

TEAM PACING.

One mile to wagon—Belle Button by Alexander Button, and Thomas Ryder by Alexander Button; Oakland, Cal., Oct. 22, 1892..... 2:16½

UNDER SADDLE.

One mile—Johnston by Joe Bassett; Cleveland, O., Aug. 3, 1888..... 2:13
One mile in race—Billy Boyce by Corbeau; Buffalo, N. Y., Aug. 1, 1868..... 2:14¼
Two miles—Bowery Boy..... 5:04½
Three miles—Oneida Chief by Kentucky Hunter; Hoboken, N. J., Aug. 14, 1843..... 7:44

PACING, WITH RUNNING MATE.

One mile—Flying Jib by Algona and mate; Chillicothe, O., Oct., 4, 1894..... 1:58¼

Digitized by Google

THE CHAMPIONS.

TROTTERS.

From 2:30 to 2:04.

Lady Suffolk, gr m, 1833, by Engineer 2d, dam by Don Quixote; Beacon Course, Hoboken, N. J., Oct. 13, 1845 ..... 2:29½
Pelkam, b g, 1837; Centerville, N. Y., July 2, 1849 ..... 2:28
Highland Maid, b m, 1847, by Saltram—Roxana by Hickory; Centerville, N. Y., June 15, 1853 ..... 2:27
Flora Temple, b m, 1845, by Bogus Hunter—Madam Temple by Terry Horse; Union Course, East New York, N. Y., Sept. 2, 1856 ..... 2:24½
Flora Temple, b m, 1845, by Bogus Hunter—Madam Temple by Terry Horse; Centerville, N. Y., Aug. 9, 1859 ..... 2:23½
Flora Temple, b m, 1845, by Bogus Hunter—Madam Temple by Terry Horse; Centerville, N. Y., Aug. 9, 1859 ..... 2:22
Flora Temple, b m, 1845, by Bogus Hunter—Madam Temple by Terry Horse; Cincinnati, Ohio, Oct. 7, 1859 ..... 2:21½
Flora Temple, b m, 1845, by Bogus Hunter—Madam Temple by Terry Horse; Kalamazoo, Mich., Oct. 15, 1859 ..... 2:19¾
Dexter, br g, 1858, by Rysdyk's Hambletonian—Clara by Seely's American Star; Boston, Mass., July 30, 1867 ..... 2:19
Dexter, br g, 1858, by Rysdyk's Hambletonian—Clara by Seely's American Star; Buffalo, N. Y., Aug. 14, 1867 ..... 2:17¼
Goldsmith Maid, b m, 1857, by Alexander's Abdallah—Ab by Abdallah; Milwaukee, Wis., Sept. 6, 1871 ..... 2:17
Goldsmith Maid, b m, 1857, by Alexander's Abdallah—Ab by Abdallah; Boston, Mass., June 9, 1872 ..... 2:16¾
Occident, br g, 1863, by Doc—Mater Occidentis; Sacramento, Cal., Sept. 17, 1873 ..... 2:16¾
Goldsmith Maid, b m, 1857, by Alexander's Abdallah—Ab by Abdallah; East Saginaw, Mich., July 16, 1874 ..... 2:16
Goldsmith Maid, b m, 1857, by Alexander's Abdallah—Ab by Abdallah; Buffalo, N. Y., Aug. 7, 1874 ..... 2:15½
Goldsmith Maid, b m, 1857, by Alexander's Abdallah—Ab by Abdallah; Rochester, N. Y., Aug. 12, 1874 ..... 2:14¾
Goldsmith Maid, b m, 1867, by Alexander's Abdallah—Ab by Abdallah; Boston, Mass., Sept. 2, 1874 ..... 2:14
Rarus, b g, 1867, by Conklin's Abdallah—Nancy Awful by Telegraph; Buffalo, N. Y., Aug. 3, 1878 ..... 2:13¼
St. Julien, b g, 1869, by Volunteer—Flora by Harry Clay; Oakland, Cal., Oct 25, 1879 ..... 2:12¾
Maud S., ch m, 1874, by Harold—Miss Russell by Pilot Jr.; Rochester, N. Y., Aug. 12, 1880 2:11¾
St. Julien, b g, 1869, by Volunteer—Flora by Harry Clay; Rochester, N. Y., Aug. 12, 1880.. 2:11¾
St. Julien, b g, 1859, by Volunteer—Flora by Harry Clay; Hartford, Conn., Aug. 27, 1880.. 2:11¼
Maud S., ch m, 1874, by Harold—Miss Russell by Pilot Jr.; Chicago, Ill., Sept. 18, 1880.... 2:10¾
Maud S., ch m, 1874, by Harold—Miss Russell by Pilot Jr.; Pittsburg, Pa., July 13, 1881.. 2:10½
Maud S., ch m, 1874, by Harold—Miss Russell by Pilot Jr.; Rochester, N. Y., Aug. 11, 1881 2:10¼
Jay-Eye-See, blk g, 1878, by Dictator—Midnight by Pilot Jr.; Providence, R. I., Aug. 1, 1884 ..... 2:10
Maud S., ch m, 1874, by Harold—Miss Russell by Pilot Jr.; Cleveland, O., Aug. 2, 1884.... 2:09¾
Maud S., ch m, 1874, by Harold—Miss Russell by Pilot Jr.; Lexington, Ky., Nov. 11, 1884. 2:09¼
Maud S., ch m, 1874, by Harold—Miss Russell by Pilot Jr.; Cleveland, O., July 30, 1885.... 2:08¾
Sunol, b m, 1886, by Electioneer—Waxana by Gen. Benton; Stockton, Cal., Oct. 20, 1891... 2:08¼
Nancy Hanks, br m, 1886, by Happy Medium—Nancy Lee by Dictator; Chicago, Ill., Aug. 17, 1892 ..... 2:07¼
Nancy Hanks, br m, 1886, by Happy Medium—Nancy Lee by Dictator; Independence, Ia., Aug. 31, 1892 ..... 2:05¼
Nancy Hanks, br m, 1886, by Happy Medium—Nancy Lee by Dictator; Terre Haute, Ind., Sept. 28, 1892 ..... 2:04
Alix, b m, 1888, by Patronage—Atlanta by Attorney; Terre Haute, Ind., Sept. 14, 1894..... 2:04
Alix, b m, 1888, by Patronage—Atlanta by Attorney; Galesburg, Ill., Sept. 19, 1894..... 2:03¾

STALLIONS.

From 2:30 to 2:05¼.

Ethan Allen, b s, 1849, by Vermont Black Hawk—Holcomb Mare; Union Course, East New York, N. Y., Oct 28, 1858 ..... 2:28
George M. Patchen, b s, 1849, by Cassius M. Clay—Sickles Mare by Head'em; Union Course, East New York, N. Y., July 7, 1859 ..... 2:26¼
George M. Patchen, b s, 1849, by Cassius M. Clay—Sickles Mare by Head'em; Union Course, East New York, N. Y., May 16, 1860 ..... 2:25
George M. Patchen, b s, 1849, by Cassius M. Clay—Sickles Mare by Head'em; Union Course, East New York, N. Y., May 16, 1860 ..... 2:24

Digitized by Google

George M. Patchen, b s, 1849, by Cassius M. Clay—Sickles Mare by Head'em; Union Course, East New York, N. Y., July 2, 1860 ..... 2:23½
Fearnaught, ch s, 1859, by Young Morrill—Jenny by French Horse; Buffalo, N. Y., July 29, 1868 ..... 2:23¼
George Wilkes, br s, 1856, by Rysdyk's Hambletonian—Dolly Spanker by Henry Clay; Providence, R. I., Oct. 13, 1868 ..... 2:22
Jay Gould, b s, 1864, by Rysdyk's Hambletonian—Lady Sanford by Seely's American Star; Buffalo, N. Y., Aug. 11, 1871 ..... 2:22
Jay Gould, b s, 1864, by Rysdyk's Hambletonian—Lady Sanford by Seely's American Star; Buffalo, N. Y., Aug. 7, 1872 ..... 2:21½
Smuggler, br s, 1866, by Blanco—Irwin Mare; Buffalo, N. Y., Aug. 5, 1874 ..... 2:20¾
Mambrino Gift, ch s, 1866, by Mambrino Pilot—Waterwitch by Pilot Jr.; Rochester, N. Y., Aug. 13, 1874 ..... 2:20
Smuggler, br s, 1866, by Blanco—Irwin Mare: Boston, Mass., Sept. 15, 1874 ..... 2:20
Smuggler, br s, 1866, by Blanco—Irwin Mare; Philadelphia, Pa., July 15, 1876 ..... 2:17½
Smuggler, br s, 1866, by Blanco—Irwin Mare; Philadelphia, Pa., July 15, 1876 ..... 2:17
Smuggler, br s, 1866, by Blanco—Irwin Mare; Cleveland, O., July 27, 1876 ..... 2:16¼
Smuggler, br s, 1866, by Blanco—Irwin Mare; Rochester, N. Y., Aug. 10, 1876 ..... 2:15¾
Smuggler, br s, 1866, by Blanco—Irwin Mare; Hartford, Conn., Aug. 31, 1876 ..... 2:15¼
Phallas, br s, 1877, by Dictator—Betsy Trotwood by Clark Chief; Chicago, Ill., July 14, 1884 ..... 2:13¾
Maxie Cobb, b s, 1875, by Happy Medium—Lady Jenkins by Black Jack; Providence, R. I., Sept. 30, 1884 ..... 2:13¼
Axtell, b s, by 1886, by William L.—Lou by Mambrino Boy; Terre Haute, Ind., Oct. 11, 1889 ..... 2:12
Nelson, b s, 1882, by Young Rolfe—Gretchen by Gideon; Kankakee, Ill., Sept. 26, 1890 ..... 2:11½
Nelson, b s, 1882, by Young Rolfe—Gretchen by Gideon; Terre Haute, Ind., Oct. 9, 1890 ..... 2:11¼
Nelson, b s, 1882, by Young Rolfe—Gretchen by Gideon; Cambridge City, Ind., Oct. 21, 1890 ..... 2:10¾
Allerton, br s, 1886, by Jay Bird—Gussie Wilkes by Mambrino Boy; Independence, Iowa, Sept. 4, 1891 ..... 2;10
Nelson, b s, 1882, by Young Rolfe—Gretchen by Gideon; Grand Rapids, Mich., Sept. 17, 1891 ..... 2:10
Allerton, br s, 1886, by Jay Bird—Gussie Wilkes by Mambrino Boy; Independence, Iowa, Sept. 19, 1891 ..... 2:09¼
Palo Alto, b s, 1882, by Electioneer—Dame Winnie by Planet; Stockton, Cal., Nov. 17, 1891 2:08¾
Stamboul, b s, 1882, by Sultan—Fleetwing by Rysdyk's Hambletonian; Stockton, Cal., Oct. 27, 1892 ..... 2:08½
Kremlin, b s, 1887, by Lord Russell—Eventide by Woodford Mambrino; Nashville, Tenn., Nov. 5, 1892 ..... 2:08¼
Stamboul, b s, 1882, by Sultan—Fleetwing by Rysdyk's Hambletonian; Stockton, Cal., Nov. 9, 1892 ..... 2:08
Kremlin, b s, 1887, by Lord Russell—Eventide by Woodford Mambrino; Nashville, Tenn., Nov. 12, 1892 ..... 2:07¾
Stamboul, b s, 1882, by Sultan—Fleetwing by Rysdyk's Hambletonian; Stockton, Cal., Nov. 23, 1892 ..... 2:07½
Directum, blk s, 1889, by Director—Stemwinder by Venture; New York, N. Y., Sept. 4, 1893 ..... 2:07
Dire-tum, blk s, 1889, by Director—Stemwinder by Venture; Chicago, Ill., Sept. 15, 1893 .. 2:06½
Directum, blk s, 1889, by Director—Stemwinder by Venture; Nashville, Tenn., Oct. 18, 1893 2:05¼

YEARLINGS.

From 3:00 to 2:23¾.

Pride, br m, 1880, by Buccaneer—Lightfoot by Flaxtail; San Francisco, Cal., Nov. 5, 1881 2:44½
Hinda Rose, br m. 1880, by Electioneer—Beautiful Bells by The Moor; San Francisco, Cal., Nov. 5, 1881 ..... 2:43
Hinda Rose, br m, 1880, by Electioneer—Beautiful Bells by The Moor; San Francisco, Cal., Nov. 14, 1881 ..... 2:36½
Sudie D., br m, 1886, by Sherman's Hambletonian—Fanny Clay by American Clay; Lexington, Ky., Oct. 15, 1887 ..... 2:35¾
Norlaine, b m, 1886, by Norval—Elaine by Messenger Duroc; San Fracisco, Cal., Nov. 12, 1887 ..... 2:31½
Freedom, b s, 1889, by Sable Wilkes—Laura Drew by Arthurton; Napa, Cal., Oct. 18, 1890 2:29¾
Bell Bird, br m, 1890, by Electioneer—Beautiful Bells by The Moor; Stockten, Cal., Oct. 6, 1891 ..... 2:27¾
Bell Bird, br m, 1890, by Electioneer—Beautiful Bells by The Moor; Stockton, Cal., Oct. 21, 1891 ..... 2:26¼
Frou Frou, ch m, 1890, by Sidney—Flirt by Buccaneer; Stockton, Cal., Nov. 21, 1891 ..... 2:26¼
Frou Frou, ch m, 1890, by Sidney—Flirt by Buccaneer; Stockton, Cal., Nov. 24, 1891 ..... 2:26
Frou Frou, ch m, 1890, by Sidney—Flirt by Buccaneer: Stockton, Cal., Nov. 28, 1891 ..... 2:25¼
Pansy McGregor, ch m, 1892, by Fergus McGregor—Cora by Coriander: Holton, Kan., Nov. 18, 1893 ..... 2:23¾
Adbell, br c, 1893, by Electioneer—Beautiful Bells by The Moor; San Jose, Cal., Sept. 28, 1894 ..... 2:23

Digitized by Google

TWO-YEAR-OLDS.

From 2:40 to 2:10¾.

So So, b m, 1875, by George Wilkes—Little Ida by Edwin Forrest; Lexington, Ky., Sept. 12, 1877 ..... 2:38¼
Orient, ch m, 1875, by Cuyler—Eden Lassie by Golddust; Lexington, Ky., Oct. 12, 1877 ..... 2:38
So So, b m, 1875, by George Wilkes—Little Ida by Edwin Forrest; Lexington, Ky., Oct. 12, 1877 ..... 2:31½
So So, b m, 1875, by George Wilkes—Little Ida by Edwin Forrest; Lexington, Ky., Oct. 12. 1877 ..... 2:31
Sweetheart, br m, 1878, by Sultan—Minnehaha by Stevens' Bald Chief; Sacramento, Cal., Sept. 25, 1880 ..... 2:26½
Fred Crocker, b g, 1878, by Electioneer—Melinche by St. Clair; San Francisco, Cal., Nov. 20, 1880 ..... 2:25¼
Wildflower, b m, 1879, by Electioneer—Mayflower by St. Clair; San Francisco, Cal., Oct. 22, 1881 ..... 2:21
Sunol, b m, 1886, by Electioneer—Waxana by Gen. Benton; San Francisco, Cal., Oct. 19, 1888 ..... 2:20½
Sunol, b m, 1886, by Electioneer—Waxana by Gen. Benton; San Francisco, Cal., Oct. 27, 1888 ..... 2:18
Arion, b s, 1889, by Electioneer—Manette by Nutwood; Stockton, Cal., Oct. 6, 1891 ..... 2:15¾
Arion, b s, 1889, by Electioneer—Manette by Nutwood; Stockton, Cal., Oct. 21, 1891 ..... 2:14½
Arion, b s, 1889, by Electioneer—Manette by Nutwood; Stockton, Cal., Nov. 10, 1891 ..... 2:10¾

THREE-YEAR-OLDS.

From 2:40 to 2:08¾.

Elvira Whiteside, br m, 1857; Louisville, Ky., Oct. 23, 1860 ..... 2:39
Cora, blk m, 1857, by Strader's Cassius M. Clay Jr.—Lucy by Copperbottom; Louisville, Ky., Oct. 23, 1860 ..... 2:37¾
Blackwood, blk s, 1866, by Alexander's Norman—Swigert Mare by Mambrino Chief; Lexington, Ky., Oct. 2, 1869 ..... 2:31
Lady Stout, ch m, 1871, by Mambrino Patchen—Puss Prall by Mark Time; Lexington, Ky., Oct. 1, 1874 ..... 2:30¼
Lady Stout, ch m, 1871, by Mambrino Patchen—Puss Prall by Mark Time; Lexington, Ky., Oct. 1, 1874 ..... 2:29
Elaine, b m, 1874, by Messenger Duroc—Green Mountain Maid by Harry Clay; Hartford, Conn., Sept. 20. 1877 ..... 2:28
Steinway, br s, 1876, by Strathmore—Abbess by Albion; Lexington, Ky., Aug. 28, 1879 ..... 2:25¾
Jewett, blk g, 1876, by Allie West—Heel-and-Toe Fanny by John Innis; Lexington, Ky., Oct. 15, 1879 ..... 2:23½
Phil Thompson, gr g, 1878, by Red Wilkes—Grey Nelly by John Dillard; Chicago, Ill., July 26, 1881 ..... 2:21
Hinda Rose, br m, 1880, by Electioneer—Beautiful Bells by The Moor; Hartford, Conn., Oct. 3, 1883 ..... 2:20
Hinda Rose, br m, 1880, by Electioneer—Beautiful Bells by The Moor; Lexington, Ky., Oct. 10, 1883 ..... 2:19¼
Patron, br s, 1882, by Pancoast—Beatrice by Cuyler; Lexington, Ky., Oct. 19, 1885 ..... 2:19½
Sable Wilkes, blk s, 1884, by Guy Wilkes—Sable by The Moor; San Francisco, Cal., Oct. 29, 1887 ..... 2:18
Axtell, br s, 1886, by William L.—Lou by Mambrino Boy; Minneapolis, Minn., July 2, 1889 2:15½
Axtell, br s, 1886, by William L.—Lou by Mambrino Boy; Cleveland Ohio, Aug. 1, 1889 ... 2:14¾
Axtell, br s, 1886, by William L.—Lou by Mambrino Boy; Chicago, Ill., Aug. 23, 1889 ..... 2:14
Sunol, b m, 1886, by Electioneer—Waxana by Gen. Benton; Fresno, Cal., Oct. 4, 1889 ..... 2:13¾
Axtell, br s, 1886, by William L.—Lou by Mambrino Boy; Terre Haute, Ind., Oct. 11, 1889. 2:12
Sunol, b m, 1886, by Electioneer—Waxana by Gen. Benton; San Francisco, Cal., Nov. 9, 1889 ..... 2:10½
Arion, b s, 1889, by Electioneer—Manette by Nutwood; Nashville, Tenn., Nov. 12, 1892 ..... 2:10½
Fantasy, b m, 1890, by Chimes—Homora by Almonarch; Nashville, Tenn., Oct. 17, 1893 ..... 2:08¾

FOUR-YEAR-OLDS.

From 2:40 to 2:05¼.

Ethan Allen, b s, 1849, by Vermont Black Hawk—Holcomb Mare; Union Course, East New York, N. Y., May 10, 1853 ..... 2:36
Magna Charta, b s, 1855, by Morgan Eagle—Ophelia; Kalamazoo, Mich., Oct. 14, 1859 ..... 2:33½
Ericsson, br s, 1856, by Mambrino Chief—Mrs. Caudle; Lexington, Ky., Oct. —, 1860 ..... 2:30½
Bruno, br g, 1861, by Rysdyk's Hambletonian—Kate by Belaire; Flushing, N. Y., July 19, 1865 ..... 2:30
Allie West, blk s, 1870, by Almont—Fanny by Mambrino Chief; Lexington, Ky., Oct. 2,1874 2:29½
Eric, b g, 1872, by Ericsson—Jenny Bryan by John Dillard; Lexington, Ky., Oct. 17, 1876 .. 2:28¾
Galatea, b m, 1873, by Fearnaught—Grand Duchess by Hanley's Hiatoga; Hartford, Conn., Sept. 19. 1877 ..... 2:25½
Keene Jim, rn g, 1873, by Lookout—Laura Fair by Rattler; Lexington, Ky., Oct. 13, 1877. 2:24½
Elaine, br m, 1874, by Messenger Duroc—Green Mountain Maid by Harry Clay; Hartford, Conn., Oct. 25. 1878 ..... 2:24¼
Trinket, b m, 1875, by Princeps—Ouida by Rysdyk's Hambletonian; Louisville, Ky., July 10, 1879 ..... 2:19¾

Digitized by Google

Jay-Eye-See, blk g, 1878, by Dictator—Midnight by Pilot Jr.; Chicago, Ill., Sept. 23, 1882.. 2:19
Bonita, b m, 1879, by Electioneer—Mayfly by St. Clair; Lexington, Ky., Oct. 11. 1883..... 2:18¾
Elvira, blk m, 1880, by Cuyler—Mary Mambrino by Mambrino Patchen; Cleveland, Ohio, Sept. 26, 1884..... 2:18½
Sally Benton, gr m, 1880, by Gen. Benton—Sontag Mohawk by Mohawk Chief; San Francisco, Cal., Dec. 13, 1884..... 2:17¾
Manzanita, b m, 1882, by Electioneer—Mayflower by St. Clair; Cleveland, Ohio, July 28.1886 2:16¼
Manzanita, b m, 1882, by Electioneer—Mayflower by St. Clair; Lexington, Ky., Sept. 3, 1886 2:16
Edgemark, b s, 1885, by Victor Bismarck—Edgewater Belle by Edgewater; Lexington, Ky., Oct. 19, 1889..... 2:16
Sunol, b m, 1886, by Electioneer—Waxana by Gen. Benton; Cleveland, Ohio, July 31, 1890 2:15
Sunol, b m, 1886, by Electioneer—Waxana by Gen. Benton; Buffalo, N. Y., Aug. 7, 1890.... 2:11¼
Sunol, b m, 1886, by Electioneer—Waxana by Gen. Benton; Chicago, Ill., Aug. 23, 1890.... 2:10½
Moquette, b s, 1888, by Wilton—Betsey and I by Ericsson; Richmond, Ind., Sept. 15. 1892.. 2:10
Alix, b m, 1888, by Patronage—Atlanta by Attorney; Nashville, Tenn., Nov. 8, 1892..... 2:10
Directum, blk s, 1889, by Director—Stemwinder by Venture; New York, N. Y., Sept. 4, 1893 2:07
Directum, blk s, 1889, by Director—Stemwinder by Venture; Chicago, Ill., Sept. 15, 1893.. 2:06½
Directum, blk s, 1889, by Director—Stemwinder by Venture; Nashville, Tenn., Oct. 18, 1893 2:05¼

FIVE-YEAR-OLDS.

From 2:30 to 2:07¾.

Tattler, b s, 1863, by Pilot Jr.—Telltale by Telamon; Louisville, Ky., Oct. 28, 1868..... 2:26
Lady Maud, blk m, 1867, by Gen. Knox—Fanny by Sabek; Gravesend, N. Y., Oct. 10, 1872. 2:22¼
Gov. Sprague, blk s, 1871, by Rhode Island—Belle Brandon by Rysdyk's Hambletonian; Rochester, N. Y., Aug. 8, 1876..... 2:21¼
Gov. Sprague, blk s, 1871, by Rhode Island—Belle Brandon by Rysdyk's Hambletonian; Poughkeepsie, N. Y., Aug. 22, 1876..... 2:20½
Santa Claus, b s, 1874, by Strathmore—Lady Thorne Jr. by Williams' Mambrino; Sacramento, Cal., Sept. 11, 1879..... 2:18
Jay-Eye-See, blk g, 1878, by Dictator—Midnight by Pilot Jr.; Cleveland, Ohio, Aug. 3, 1883 2:16
Jay-Eye-See, blk g, 1878, by Dictator—Midnight by Pilot Jr.; Cleveland, Ohio, Aug. 3, 1883 2:15¼
Jay-Eye-See, blk g, 1878, by Dictator—Midnight by Pilot Jr.; Rochester, N.Y., Aug. 16,1883 2:14
Jay-Eye-See, blk g, 1878, by Dictator—Midnight by Pilot Jr.: Providence, R. I., Sept. 3, 1883 2:10¾
Allerton, br s, 1886, by Jay Bird—Gussie Wilkes by Mambrino B y; Independence, Iowa, Sept. 4, 1891..... 2:10
Allerton, br s, 1886, by Jay Bird—Gussie Wilkes by Mambrino Boy; Independence, Iowa, Sept. 19, 1891..... 2:09¼
Nancy Hanks, br m, 1886, by Happy Medium—Nancy Lee by Dictator; Richmond, Ind., Sept. 30, 1891..... 2:09
Sunol, b m, 1886, by Electioneer—Waxana by Gen. Benton; Stockton, Cal., Oct. 20, 1891... 2:08¼
Kremlin, b s, 1887, by Lord Russell—Eventide by Woodford Mambrino: Nashville, Tenn., Nov. 5, 1892..... 2:08¼
Kremlin, b s, 1887, by Lord Russell—Eventide by Woodford Mambrino; Nashville, Tenn., Nov. 12, 1892..... 2:07¾
Alix, b m, 1888, by Patronage—Atlanta by Attorney; Chicago, Ill., Sept. 14, 1893..... 2:07¾
Ralph Wilkes, ch s, 1889, by Red Wilkes—Mary Mays by Mambrino Patchen; Nashville, Tenn., Oct. 19, 1894..... 2:06¾

PACERS.

From 2:30 to 2:01½.

Driver, b g, 183—; Beacon Course, N. J., Oct. 3, 1839..... 2:28
Fanny Ellsler, gr m, 183—; Albany, N. Y., Aug. 2, 1844..... 2:27½
Unknown, ch g, 183—; Beacon Course, N. J., Aug. 2, 1844..... 2:23
Pet, rn g, 184—; Union Course, L. I., N. Y.. Aug. 2, 1851..... 2:21¼
Pet, rn g, 184—; Union Course, L. I., N. Y., Sept. 9, 1852..... 2:19½
Pet, rn g, 184—; Union Course, L. I., N. Y., Sept. 9, 1852..... 2:18½
Pocahontas, ch m, 1847, by Iron's Cadmus, dam by Big Shakespeare; Union Course, L. I., N. Y., June 21, 1855..... 2:17½
Yankee Sam, dn g, 186—; Uhrichsville, O., Oct. 21, 1869..... 2:16½
Sweetzer, gr g 1868, by Tom Crowder—Lady Farlow by Gray's Tom Hal; Cleveland, O., Oct. 3, 1877..... 2:16
Sleepy George, b g, 186—, by Belmont Bill; Rochester, N. Y., Aug. 7, 1878..... 2:15
Sweetzer, gr g, 1868, by Tom Crowder—Lady Farlow by Gray's Tom Hal; Oakland, Cal., Dec. 25, 1878..... 2:15
Sleepy Tom, ch g, 1868, by Tom Rolfe, dam by Sam Hazard; Columbus, O., July 16, 1879.. 2:14½
Sleepy Tom, ch g, 1868, by Tom Rolfe, dam by Sam Hazard; Chicago, Ill., July 25, 1879... 2:12¼
Little Brown Jug, br g, 1875, by Gibson's Tom Hal—Lizzie by John Netherland; Hartford, Conn., Aug. 24, 1891..... 2:11¾
Johnston, b g, 1877, by Joe Bassstt—Carey Mare by Sweeting's Ned Forrest; Chicago, Ill., Oct. 9, 1883..... 2:10
Johnston, b g, 1877, by Joe Bassett—Carey Mare by Sweeting's Ned Forrest; Chicago, Ill., Oct. 9, 1884..... 2:06¼

Digitized by Google

Direct, blk s, 1885, by Director—Echora by Echo; Independence, Ia., Sept. 4, 1891..... 2:06
Mascot, b g, 1885, by Deceive—Miss Delmore; Terre Haute, Ind., Sept. 19. 1892..... 2:04
Flying Jib, b g, 1884, by Algona—Middletown Mare by Middletown; Chicago, Ill., Sept. 15, 1893..... 2:04
Robert J., b g, 1888, by Hartford—Geraldine by Jay Gould; Fort Wayne, Ind., Aug. 31, 1894. 2:03¾
Robert J., b g, 1888, by Hartford—Geraldine by Jay Gould; Indianapolis, Ind., Sept. 5, 1894. 2:03½
Robert J., b g, 1888, by Hartford—Geraldine by Jay Gould; Terre Haute, Ind., Sept. 13, 1894. 2:01½

STALLIONS.

From 2:20 to 2:03¾.

Clinker, blk s, 1872; Saginaw, Mich., June 16, 1880..... 2:20
Cohannet, b s, 1876, by Bay State—Grand Duchess by Hanley's Hiatoga; Providence, R.I., Sept. 9, 1884..... 2:18¾
Cohannet, b s, 1876, by Bay State—Grand Duchess by Hanley's Hiatoga; Providence, R.I., Sept. 1, 1885..... 2:18½
Cohannet, b s, 1876, by Bay State—Grand Duchess by Hanley's Hiatoga; Boston, Mass., Sept. 8, 1885..... 2:17½
Brown Hal, br s, 1879, by Gibson's Tom Hal—Lizzie by Netherland; Pittsburg, Pa., July 6, 1886..... 2:17½
L. C. Lee, blk s, 187—, by Elmo, dam by Kentucky Chief; Denver, Col., May 1, 1887..... 2:17½
Duplex, b s, 1882, by Bay Tom, Jr.; Detroit, Mich., July 21, 1887..... 2:17¼
Brown Hal, br s, 1879, by Gibson's Tom Hal—Lizzie by John Netherland; Lexington, Ky., Aug. 31, 1887..... 2:13
Roy Wilkes, br s, 1883, by Adrian Wilkes—Flora; Cleveland, O., July 31, 1889..... 2:13
Brown Hal, br s, 1879, by Gibson's Tom Hal—Lizzie by John Netherland; Cleveland, O., July 31, 1889..... 2:12½
Roy Wilkes, br s, 1883, by Adrian Wilkes—Flora; Independence, Ia., Aug. 30, 1890..... 2:08¼
Direct, blk s, 1885, by Director—Echora by Echo; Independence, Ia., Sept. 4, 1891..... 2:06
Direct, blk s, 1885, by Director—Echora by Echo; Nashville, Tenn., Nov. 8. 1892..... 2:05½
John R. Gentry, b s, 1889, by Ashland Wilkes—Dame Wood by Wedgewood; Terre Haute, Ind., Sept. 14, 1894..... 2:03¾

YEARLINGS.

From 2:40 to 2:20¾.

Daisy, ch m, 1885, by Prompter; Sacramento, Cal., —— 1886..... 2:38
Pinewood, b s, 1891, by Artemas—Mamie F. by Joe Jefferson; Cambridge City, Ind., Sept. 22, 1891..... 2:31¾
Rollo, gr g, 1890, by Jerome Eddy—Grey Betsey by Mambrino Patchen; Independence, Ia., Oct. 20, 1891..... 2:31
Rollo, gr g, 1890, by Jerome Eddy—Grey Betsey by Mambrino Patchen; Independence, Ia., Oct. 27, 1891..... 2:28½
Fausta, b m, 1890, by Sidney—Faustina by Crown Point; Stockton, Cal., Nov. 21, 1891..... 2:25¾
Fausta, b m, 1890, by Sidney—Faustina by Crown Point; Stockton, Cal., Nov. 24, 1891..... 2:24¾
Fausta, b m, 1890, by Sidney—Faustina by Crown Point; Stockton Cal., Nov. 28, 1891..... 2:22¾
Belle Acton, b m, 1891, by Shadeland Onward—Lottie P. by Blue Bull Jr.; Independence, Ia., Aug. 26, 1892..... 2:22½
Belle Acton, b m, 1891, by Shadeland Onward—Lottie P. by Blue Bull Jr.; Wichita, Kan., Sept. 30, 1892..... 2:21½
Belle Acton, b m, 1891, by Shadeland Onward—Lottie P. by Blue Bull Jr.; Lyons, Neb., Oct. 14, 1892..... 2:20¾

TWO-YEAR-OLDS.

From 2:25 to 2:07¾.

Irma, b m, 1885, by Nutwood—Maggie Medium by Happy Medium; Lexington, Ky., Oct. 12, 1887..... 2:24½
Ed Rosewater, gr s, 1886, by Vasco—Mary B. by Vinco; Council Bluffs, Ia., Nov. 1, 1888... 2:22
Ed Rosewater, gr s, 1886, by Vasco—Mary B. by Vinco; Council Bluffs. Ia., Nov. 3, 1888... 2:20¾
Manager, gr s, 1888, by Nutwood—Carrie by Geo. Wilkes; Independence, Ia., Aug. 7, 1890. 2:19½
Manager, gr s, 1888, by Nutwood—Carrie by Geo. Wilkes; Independence, Ia., Aug. 29, 1890. 2:16½
Online, b s, 1890, by Shadeland Onward—Angelina by Chester Chief; Lyons, Neb., Aug. 2, 1892..... 2:16½
Online, b s, 1890, by Shadeland Onward—Angelina by Chester Chief; Independence, Ia., Aug. 26, 1892..... 2:16
Online, b s, 1890, by Shadeland Onward—Angelina by Chester Chief; Wichita, Kan., Sept. 29, 1892..... 2:13¾
Online, b s, 1890, by Shadeland Onward—Angelina by Chester Chief; Fullerton, Neb., Oct. 14, 1892..... 2:11
Directly, blk s, 1892, by Direct—Mabel by Naubuc; Chicago, Ill., Aug. 25, 1894..... 2:10¾
Directly, blk s, 1892, by Direct—Mabel by Naubuc; Indianapolis, Ind., Sept. 7, 1894..... 2:10¼
Carbonate, gr s, 1892, by Du Bois' Superior—Maggie H. by Iron Duke; Terre Haute, Ind., Sept. 12, 1894..... 2:10
Directly, blk s, 1892, by Direct—Mabel by Naubuc; Terre Haute, Ind., Sept. 14, 1894 ..... 2:10
Carbonate, gr s, 1892, by Du Bois' Superior—Maggie H. by Iron Duke; Terre Haute, Ind., Sept. 14, 1894..... 2:09
Directly, blk s, 1892, by Direct—Mable by Naubuc; Galesburg, Ill., Sept. 20, 1894..... 2:07¾

Digitized by Google

THREE-YEAR-OLDS.

From 2:30 to 2:10.

Sol Miller, ch s, 1881, by Col. West—Dolly by Niagara Champion; Topeka, Kan., Sept. 12, 1884 ..... 2:29¾
Wild Briar, b m, 1884, by Forest Glencoe, dam by American Clay; Paris, Ky., Sept. 9, 1887 2:28¾
Wickopee, ch m, 1884, by Belvoir—Lady Wild by George C. Hall; Paris, Ky., Sept. 9, 1887. 2:26¼
Dodd Peet, gr s, 1884, by Pancoast—Belle Dudley by Belmont; Lexington, Ky., Oct. 14, 1887 2:22½
Gold Leaf, ch m, 1885, by Sidney—Fernleaf by Flaxtail; Santa Rosa, Cal., Aug. 14. 1888... 2:20¼
Gold Leaf, ch m, 1885, by Sidney—Fernleaf by Flaxtail; Oakland, Cal., Aug. 27, 1888..... 2:19¼
Gold Leaf, ch m, 1885, by Sidney—Fernleaf by Flaxtail; Oakland, Cal., Sept. 1, 1888..... 2:18
Gold Leaf, ch m, 1885, by Sidney—Fernleaf by Flaxtail; Napa, Cal., Oct. 3, 1888..... 2:15
Yolo Maid, b m, 1885, by Alexander Button—Molly by Deitz's St. Clair; San Francisco, Cal., Oct. 13, 1888..... 2:14
Manager, gr s, 1888, by Nutwood—Carrie by George Wilkes; Independence, Iowa, Aug. 27, 1891..... 2:13
Manager, gr s, 1888, by Nutwood—Carrie by George Wilkes; Independence, Iowa, Aug. 31, 1891..... 2:11¾
Manager, gr s, 1888, by Nutwood—Carrie by George Wilkes; Independence, Iowa, Sept. 19, 1891..... 2:11½
Whirligig, b m, 1891, by Wilko—Minnie Barrington by Naham; Terre Haute, Ind., Aug. 13, 1894..... 2:10
Ethel A., gr m, 1891, by Adrian Wilkes, dam by General Jackson; Galesburg, Ill., Sept. 19, 1894..... 2:10

FOUR-YEAR-OLDS.

From 2:20 to 2:04.

Delineator, b s, 1882, by Dictator—Maisie by Shelby Chief; Allegheny, Pa., July 16, 1886... 2:18
Arrow, b g, 1884, by A. W. Richmond—Crichton's First by Crichton; Sacramento, Cal., Sept. 20, 1887..... 2:15½
Arrow, b g, 1884, by A. W. Richmond—Crichton's First by Crichton; Stockton, Cal., Oct. 1, 1887..... 2:14
Gold Leaf, ch m, 1885, by Sidney—Fernleaf by Flaxtail; Napa, Cal., Aug. 17, 1889..... 2:11¼
Robert J., b g, 1888, by Hartford—Geraldine by Jay Gould; Buffalo, N. Y., Aug. 5, 1892.... 2:11
Robert J., b g, 1888, by Hartford—Geraldine by Jay Gould; Buffalo, N. Y., Aug. 5, 1892.... 2:09¾
Manager, gr s, 1888, by Nutwood—Carrie by George Wilkes; St. Joseph, Mo., Sept. 16, 1892 2:09¾
W. Wood, b g, 1888, by Steinway—Ramona by Alcyone; Stockton, Cal., Oct. 29, 1892..... 2:07
Online, b s, 1890, by Shadeland Onward—Angelina by Chester Chief; Sioux City, Iowa, Oct. 12, 1894..... 2:04

FIVE-YEAR-OLDS.

From 2:15 to 2:03¾.

Arrow, b g, 1884, by A. W. Richmond—Crichton's First by Crichton; Cleveland, Ohio, Aug. 1, 1888..... 2:13¼
Bessemer, b s, 1885, by Voltaire—Cora by Concord; Minneapolis, Minn., Aug. 29, 1889..... 2:13¼
Yolo Maid, b m, 1886, by Alexander Button—Molly by Deitz St. Clair; Detroit, Mich., July 23, 1891..... 2:12
Blue Sign, b g, 1887, by Ensign—Polly Hopkins; St. Joseph, Mo., Sept. 14, 1892..... 2:08¼
Robert J., b g, 1888, by Hartford—Geraldine by Jay Gould; Nashville, Tenn., Oct. 19, 1893 2:05¾
John R. Gentry, b s, 1889, by Ashland Wilkes—Dame Wood by Wedgewood; Terre Haute, Ind., Sept. 14, 1894..... 2:03¾

Digitized by Google

Digitized by Google

Digitized by Google

Digitized by Google

Digitized by Google

Digitized by Google

Digitized by Google

Digitized by Google

YC 20632

Digitized by Google

Digitized by Google